

## Arkadiusz Teclaw

Height 1100.0 mm  
Width 2000.0 mm  
Depth 600.0 mm  
Height (Upper Strip) 0.0 mm  
Elevation (Plinth) 80.0 mm

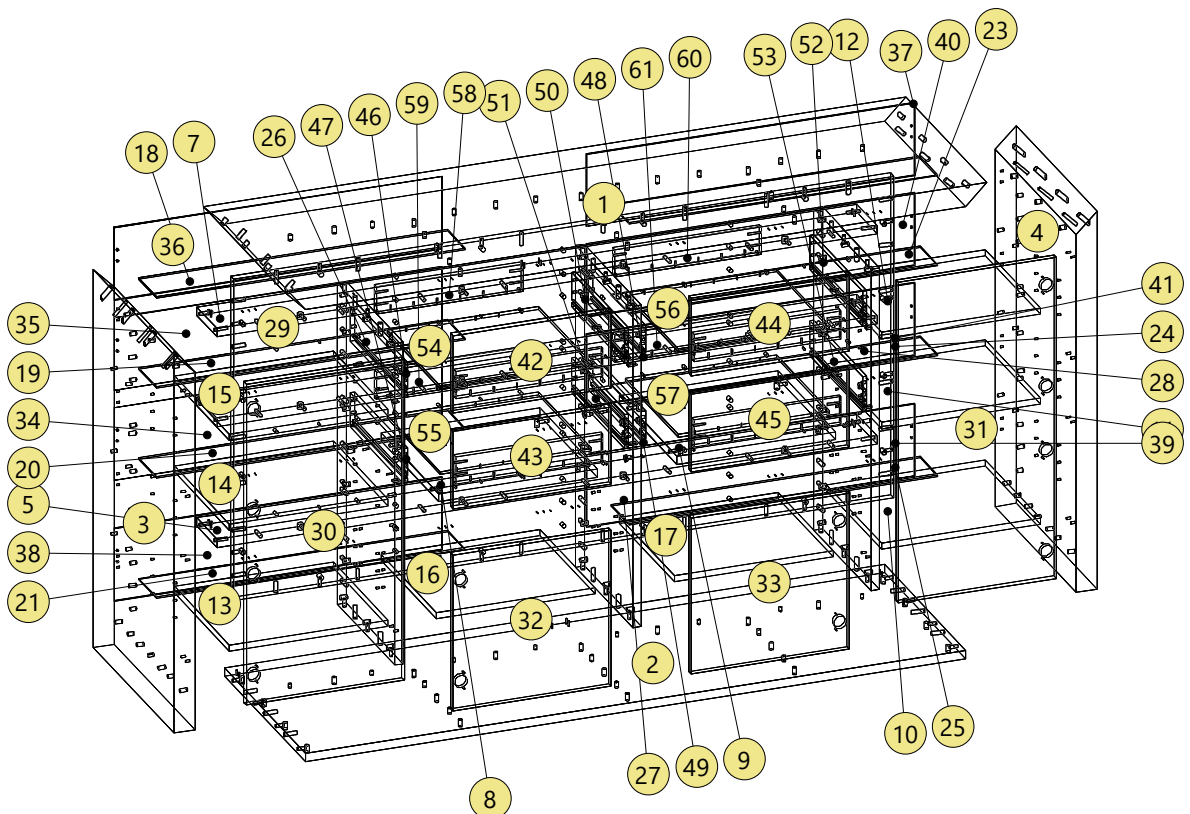
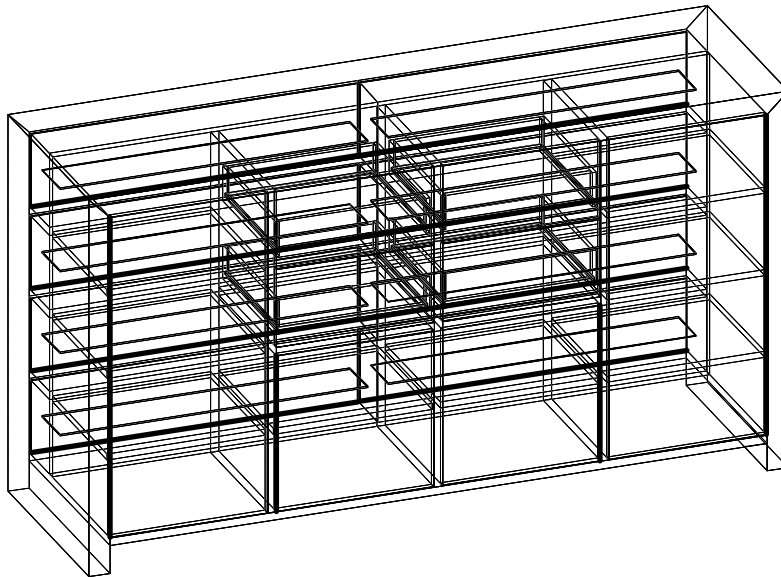

## Arkadiusz Teclaw

### Cutting List (Overall Dimensions)

Num	Material	Reference	Height	Width	Quantity	Grain	Left Edge	Right Edge	Bottom E...	Top Edge
1	ELCON_60...	Top	2000.0	600.0	1	No	Plywood_...	Plywood_...	Plywood_...	
2	ELCON_24...	Bottom	1880.0	600.0	1	No	Plywood_...	Plywood_...		
3	ELCON_60...	Left Side	1100.0	600.0	1	No	Plywood_...	Plywood_...	Plywood_...	
4	ELCON_60...	Right Side	1100.0	600.0	1	No	Plywood_...	Plywood_...	Plywood_...	
5	ELCON_24...	Fixed Shel...	1880.0	150.0	1	No	Plywood_...			
6	ELCON_24...	Fixed Shel...	1880.0	150.0	1	No	Plywood_...			
7	ELCON_24...	Fixed Shel...	1880.0	150.0	1	No	Plywood_...			
8	ELCON_24...	Fixed Shel...	452.0	426.0	1	No				
9	ELCON_24...	Fixed Shel...	452.0	426.0	1	No				
10	PLYWOO...	Mobile Sh...	452.0	408.0	1	No				
11	PLYWOO...	Mobile Sh...	452.0	408.0	1	No				
12	PLYWOO...	Mobile Sh...	452.0	408.0	1	No				
13	PLYWOO...	Mobile Sh...	452.0	408.0	1	No				
14	PLYWOO...	Mobile Sh...	452.0	408.0	1	No				
15	PLYWOO...	Mobile Sh...	452.0	408.0	1	No				
16	PLYWOO...	Mobile Sh...	452.0	408.0	1	No				
17	PLYWOO...	Mobile Sh...	452.0	408.0	1	No				
18	Glass 04, 4...	Mobile Sh...	880.0	131.0	1	No				
19	Glass 04, 4...	Mobile Sh...	880.0	131.0	1	No				
20	Glass 04, 4...	Mobile Sh...	880.0	131.0	1	No				
21	Glass 04, 4...	Mobile Sh...	880.0	131.0	1	No				
22	Glass 04, 4...	Mobile Sh...	880.0	131.0	1	No				
23	Glass 04, 4...	Mobile Sh...	880.0	131.0	1	No				
24	Glass 04, 4...	Mobile Sh...	880.0	131.0	1	No				
25	Glass 04, 4...	Mobile Sh...	880.0	131.0	1	No				
26	ELCON_24...	Vertical Di...	936.0	426.0	1	No				
27	ELCON_24...	Vertical Di...	936.0	426.0	1	No				
28	ELCON_24...	Vertical Di...	936.0	426.0	1	No				
29	ELCON_24...	Double-Ba...	936.0	1880.0	1	No				
30	PLYWOO...	Door 1 (si...	934.0	450.0	1	No				
31	PLYWOO...	Door 1 (si...	934.0	450.0	1	No				
32	PLYWOO...	Door 1 (si...	454.0	450.0	1	No				
33	PLYWOO...	Door 1 (si...	454.0	450.0	1	No				
34	Glass 04, 4...	Door 5 (si...	211.0	935.0	1	No				
35	Glass 04, 4...	Door 5 (si...	211.0	935.0	1	No				
36	Glass 04, 4...	Door 5 (si...	211.0	935.0	1	No				
37	Glass 04, 4...	Door 5 (si...	211.0	935.0	1	No				
38	Glass 04, 4...	Door 5 (si...	211.0	935.0	1	No				
39	Glass 04, 4...	Door 5 (si...	211.0	935.0	1	No				
40	Glass 04, 4...	Door 5 (si...	211.0	935.0	1	No				
41	Glass 04, 4...	Door 5 (si...	211.0	935.0	1	No				
42	PLYWOO...	Drawer 5 [...	225.5	450.0	1	No				
43	PLYWOO...	Drawer 5 [...	225.5	450.0	1	No				
44	PLYWOO...	Drawer 5 [...	225.5	450.0	1	No				
45	PLYWOO...	Drawer 5 [...	225.5	450.0	1	No				
46	PLYWOO...	Left Side ...	393.0	100.0	1	No				
47	PLYWOO...	Left Side ...	393.0	100.0	1	No				

## Arkadiusz Teclaw

### Cutting List (Overall Dimensions) (Next)

Num	Material	Reference	Height	Width	Quantity	Grain	Left Edge	Right Edge	Bottom E...	Top Edge
48	PLYWOO...	Left Side ...	393.0	100.0	1	No				
49	PLYWOO...	Left Side ...	393.0	100.0	1	No				
50	PLYWOO...	Right Side...	393.0	100.0	1	No				
51	PLYWOO...	Right Side...	393.0	100.0	1	No				
52	PLYWOO...	Right Side...	393.0	100.0	1	No				
53	PLYWOO...	Right Side...	393.0	100.0	1	No				
54	PLYWOO...	Bottom Dr...	430.0	393.0	1	No				
55	PLYWOO...	Bottom Dr...	430.0	393.0	1	No				
56	PLYWOO...	Bottom Dr...	430.0	393.0	1	No				
57	PLYWOO...	Bottom Dr...	430.0	393.0	1	No				
58	PLYWOO...	Back Draw...	418.0	80.0	1	No				
59	PLYWOO...	Back Draw...	418.0	80.0	1	No				
60	PLYWOO...	Back Draw...	418.0	80.0	1	No				
61	PLYWOO...	Back Draw...	418.0	80.0	1	No				
62	PLYWOO...	Counter-F...	418.0	80.0	1	No				
63	PLYWOO...	Counter-F...	418.0	80.0	1	No				
64	PLYWOO...	Counter-F...	418.0	80.0	1	No				
65	PLYWOO...	Counter-F...	418.0	80.0	1	No				

### Costing Report

Panel	Surface	Price (€/m <sup>2</sup> )	Price
ELCON_24, 24.0	5.31 m <sup>2</sup>	320.00	1 700,80 €
ELCON_60, 60.0	2.52 m <sup>2</sup>		0,00 €
Glass 04, 4.0	2.50 m <sup>2</sup>		0,00 €
PLYWOOD_08, 8.0	0.68 m <sup>2</sup>		0,00 €
PLYWOOD_12, 12.0	0.31 m <sup>2</sup>		0,00 €
PLYWOOD_15, 15.0	0.27 m <sup>2</sup>		0,00 €
PLYWOOD_18, 18.0	3.13 m <sup>2</sup>	50.00	156,52 €
<b>Total</b>			<b>1 857,32 €</b>

Edge	Length	Price (€/m)	Price
Plywood_Beech, 1.0 mm	19.6 m		0,00 €
<b>Total</b>			<b>0,00 €</b>

Supply			
Fittings	Quantity	Unit Price	Price
BLUM.BackDrawer	48	0.00	0,00 €
BLUM.BackDrawer.TipON	8	0.00	0,00 €
Blum.Drive	8	0.00	0,00 €
Blum.Hinge.71B3750+177H3100E.Front:18 BuiltIn	12	0.00	0,00 €
CamMinifix15	8	0.00	0,00 €
CamMiniFix15.AddPeg	8	0.00	0,00 €
Fixture.GlassShelve.RECTA	32	0.00	0,00 €
Hettich.Hinge.ET5150	16	0.00	0,00 €
Hettich.Lift.Duo.A	8	0.00	0,00 €
Hettich.Lift.Duo.B	8	0.00	0,00 €
Hettich.Rastex15.24	12	0.00	0,00 €

## Costing Report (Next)

screw/pilot-hole/6.4x50	32	0.00	0,00 €
Shelve_Peg	32	0.00	0,00 €
STUD18_08x40	8	0.00	0,00 €
STUD24_08x60	36	0.00	0,00 €
STUD24_10x60	61	0.00	0,00 €
STUD60_12x60M	8	0.00	0,00 €
Tornado.MK24_H1.1609_SB1.721	58	0.00	0,00 €
Tornado.MK24_H1.1609_SB1.722_troughA	2	0.00	0,00 €
Tornado.MK24_H1.1609_SB1.722_troughB	2	0.00	0,00 €
Tornado.MK60_H1.1609_SB1.921MJ	6	0.00	0,00 €
<b>Total</b>			<b>0,00 €</b>
<b>Tooling (Fittings)</b>			
<b>Fittings</b>	<b>Quantity</b>	<b>Unit Price</b>	<b>Price</b>
BLUM.BackDrawer	48	0.00	0,00 €
BLUM.BackDrawer.TipON	8	0.00	0,00 €
Blum.Drive	8	0.00	0,00 €
Blum.Hinge.71B3750+177H3100E.Front:18 BuiltIn	12	0.00	0,00 €
CamMinifix15	8	0.00	0,00 €
CamMiniFix15.AddPeg	8	0.00	0,00 €
Fixture.GlassShelve.RECTA	32	0.00	0,00 €
Hettich.Hinge.ET5150	16	0.00	0,00 €
Hettich.Lift.Duo.A	8	0.00	0,00 €
Hettich.Lift.Duo.B	8	0.00	0,00 €
Hettich.Rastex15.24	12	0.00	0,00 €
screw/pilot-hole/6.4x50	32	1.00	32,00 €
Shelve_Peg	32	0.00	0,00 €
STUD18_08x40	8	0.00	0,00 €
STUD24_08x60	36	0.00	0,00 €
STUD24_10x60	61	0.00	0,00 €
STUD60_12x60M	8	0.00	0,00 €
Tornado.MK24_H1.1609_SB1.721	58	0.00	0,00 €
Tornado.MK24_H1.1609_SB1.722_troughA	2	0.00	0,00 €
Tornado.MK24_H1.1609_SB1.722_troughB	2	0.00	0,00 €
Tornado.MK60_H1.1609_SB1.921MJ	6	0.00	0,00 €
<b>Total</b>			<b>32,00 €</b>
<b>Tooling</b>			
<b>Chamfer</b>	<b>Length</b>	<b>Price (€/m)</b>	<b>Price</b>
Chamfer	2.4 m	0.00	0,00 €
<b>Total</b>			<b>0,00 €</b>
<b>Groove</b>	<b>Length</b>	<b>Price (€/m)</b>	<b>Price</b>
8.0 mm (6.0 mm)	3.1 m	0.00	0,00 €
<b>Total</b>			<b>0,00 €</b>
<b>Overall Total</b>			<b>1 889,32 €</b>

# Arkadiusz Teclaw

12/04/2019

1 - Top	ELCON_60	Height: 2000.0	Width: 600.0	Thickness: 60.0	Quantity: 1
Drilling	A (13)	Diameter: 10.0	Depth: 20.0		
	B (14)	Diameter: 10.0	Depth: 16.0		
	C (6)	Diameter: 10.0	Depth: 30.0		
	D (8)	Diameter: 12.0	Depth: 18.0		

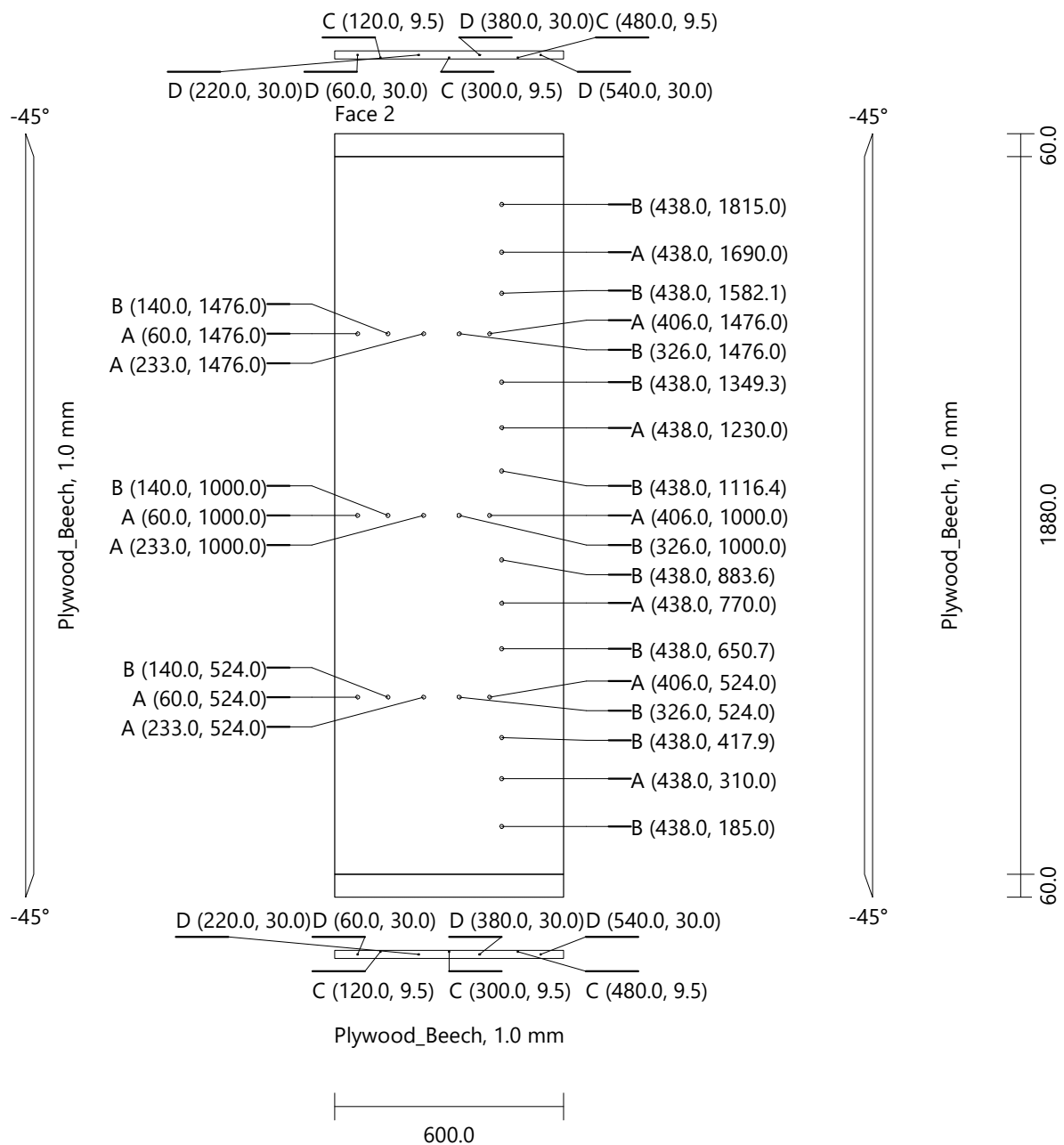

# Arkadiusz Teclaw

2 - Bottom ELCON\_24 Height: 1880.0 Width: 600.0 Thickness: 24.0 Quantity: 1

Drilling	A (13)	Diameter: 10.0	Depth: 20.0
	B (6)	Diameter: 10.0	Depth: 16.0
	E (8)	Diameter: 8.0	Depth: 12.0
	F (8)	Diameter: 3.5	Depth: 15.0
	G (8)	Diameter: 8.0	Depth: 23.0
	H (6)	Diameter: 10.0	Depth: 36.0
	I (8)	Diameter: 12.0	Depth: 18.5

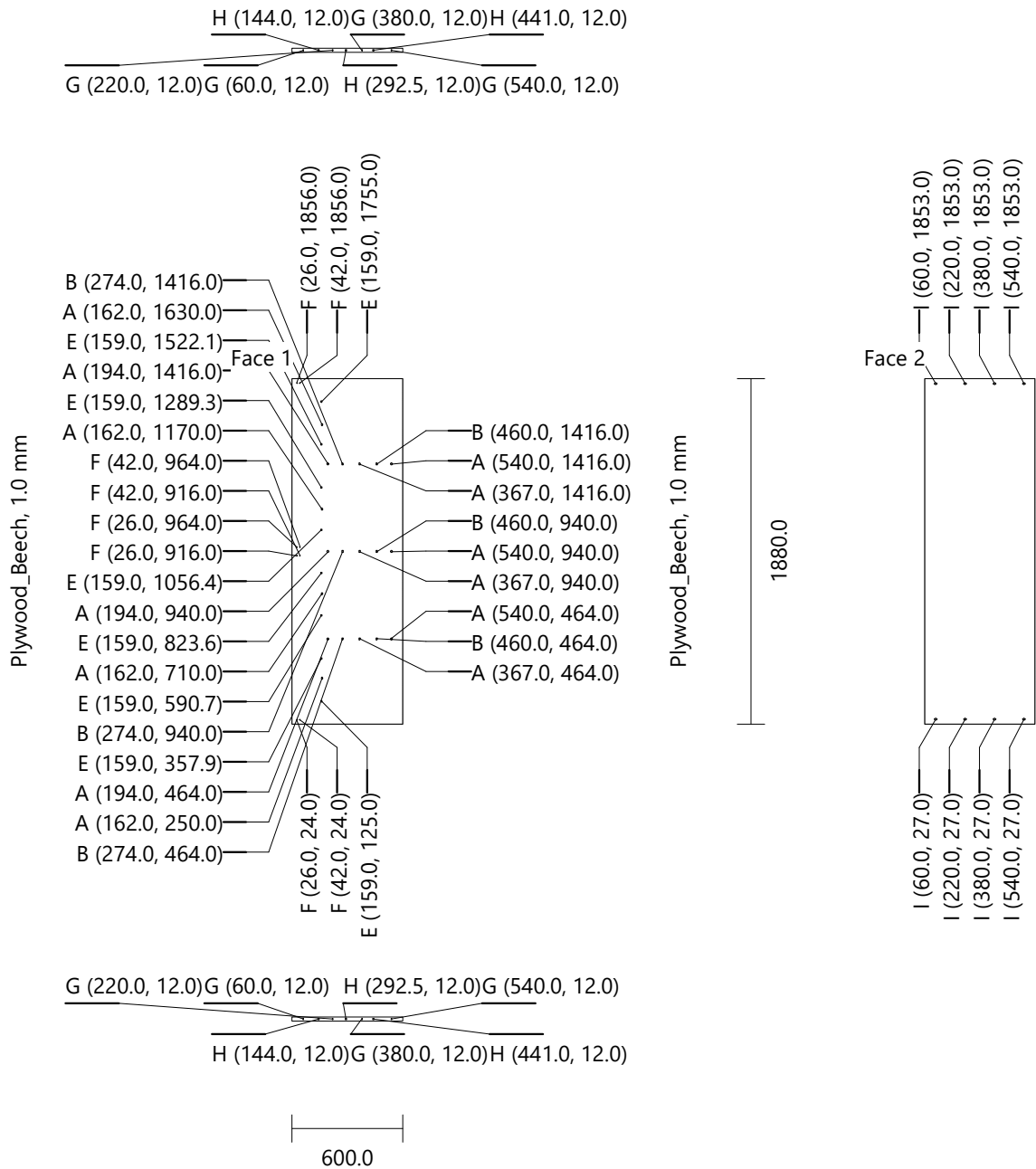

# Arkadiusz Teclaw

3 - Left Side ELCON\_60 Height: 1100.0 Width: 600.0 Thickness: 60.0 Quantity: 1

Drilling	A (8)	Diameter: 10.0	Depth: 20.0
	B (10)	Diameter: 10.0	Depth: 16.0
	J (8)	Diameter: 5.0	Depth: 12.0
	K (26)	Diameter: 5.0	Depth: 8.0
	L (6)	Diameter: 8.0	Depth: 16.0
	M (3)	Diameter: 8.0	Depth: 52.0
	N (3)	Diameter: 11.6	Depth: 16.0
	O (4)	Diameter: 12.0	Depth: 45.0

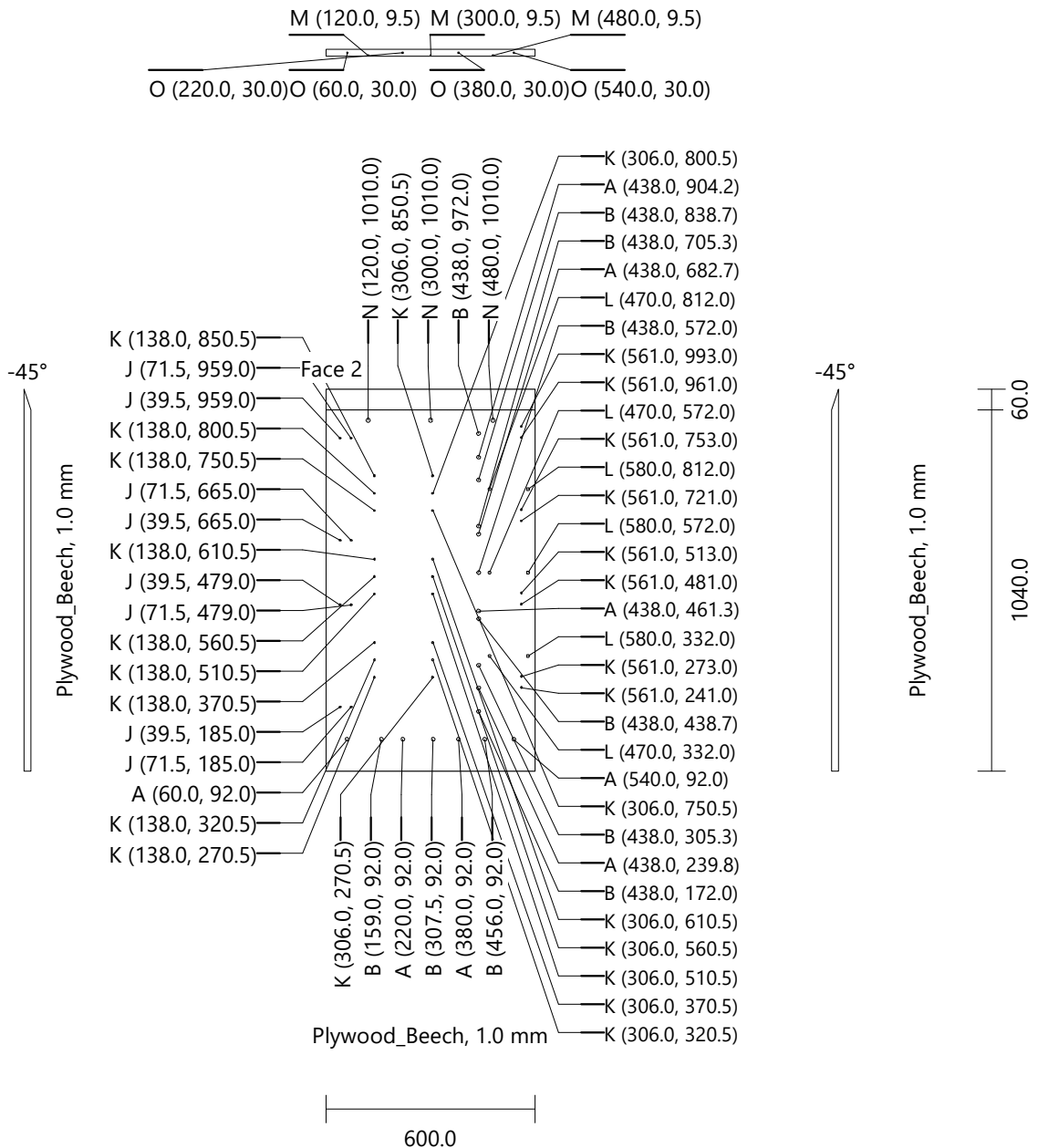

# Arkadiusz Teclaw

4 - Right Side ELCON\_60 Height: 1100.0 Width: 600.0 Thickness: 60.0 Quantity: 1

Drilling	A (8)	Diameter: 10.0	Depth: 20.0
	B (10)	Diameter: 10.0	Depth: 16.0
	J (8)	Diameter: 5.0	Depth: 12.0
	K (26)	Diameter: 5.0	Depth: 8.0
	L (6)	Diameter: 8.0	Depth: 16.0
	M (3)	Diameter: 8.0	Depth: 52.0
	N (3)	Diameter: 11.6	Depth: 16.0
	O (4)	Diameter: 12.0	Depth: 45.0

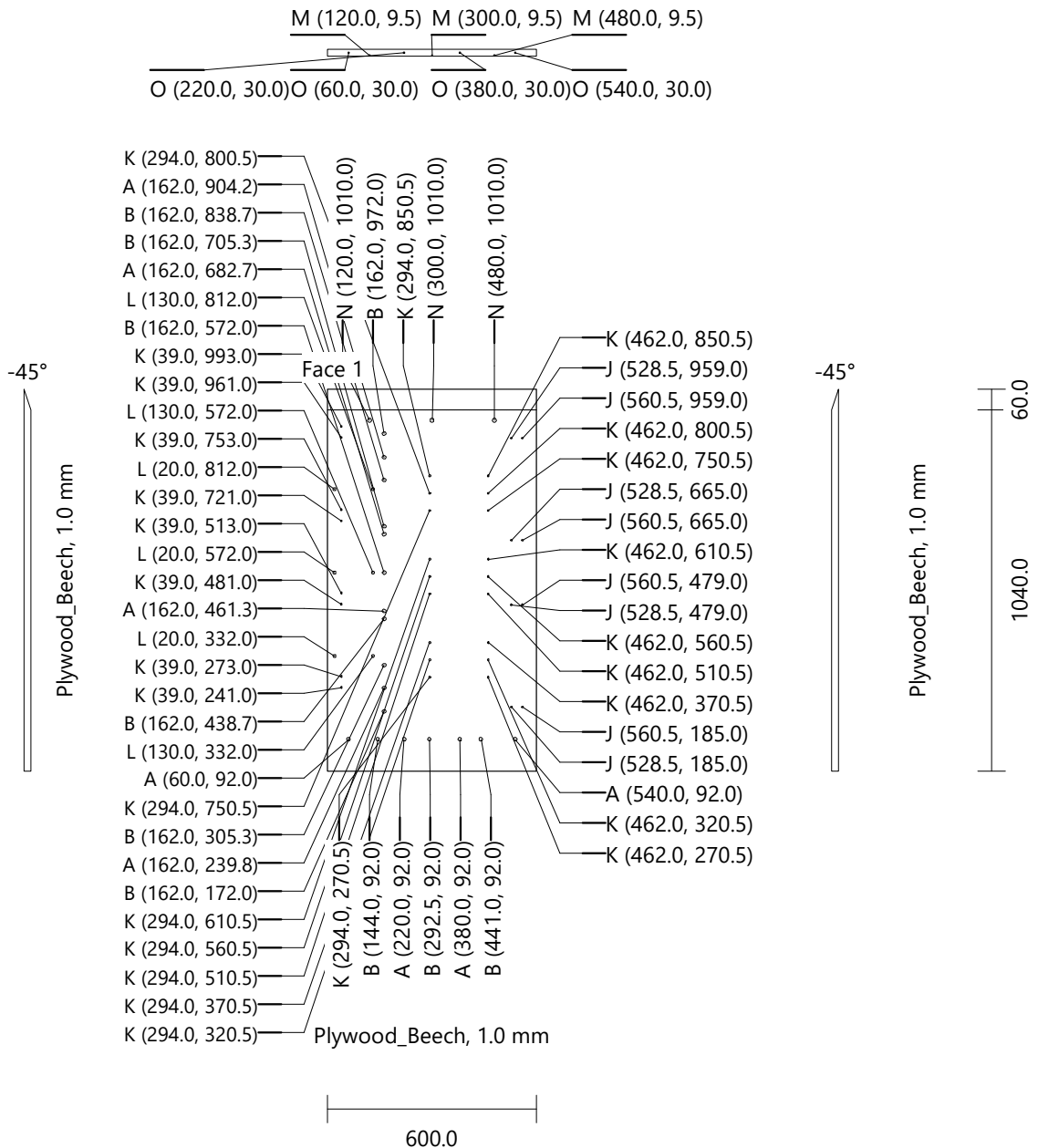



5 - Fixed Shelve [1]	ELCON_24	Height: 1880.0	Width: 150.0	Thickness: 24.0	Quantity: 1
Drilling	F (8)	Diameter: 3.5	Depth: 15.0		
	P (4)	Diameter: 8.0	Depth: 28.0		
	Q (12)	Diameter: 8.0	Depth: 36.0		
	R (4)	Diameter: 15.0	Depth: 15.7		

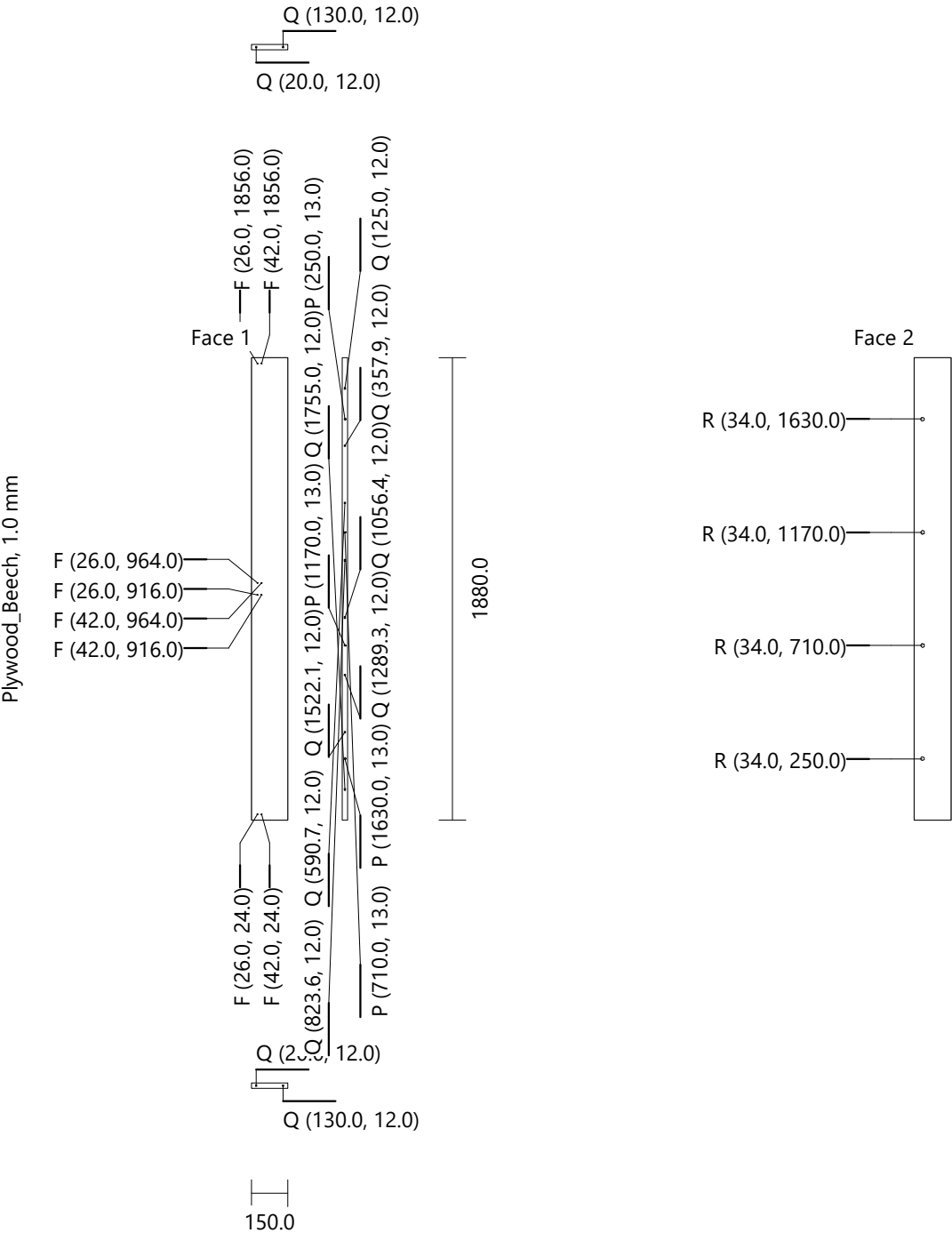

Arkadiusz Teclaw

12/04/2019

6 - Fixed Shelf [2]	ELCON_24	Height: 1880.0	Width: 150.0	Thickness: 24.0	Quantity: 1
Drilling	F (8)	Diameter: 3.5	Depth: 15.0		
	P (4)	Diameter: 8.0	Depth: 28.0		
	Q (12)	Diameter: 8.0	Depth: 36.0		
	R (4)	Diameter: 15.0	Depth: 15.7		

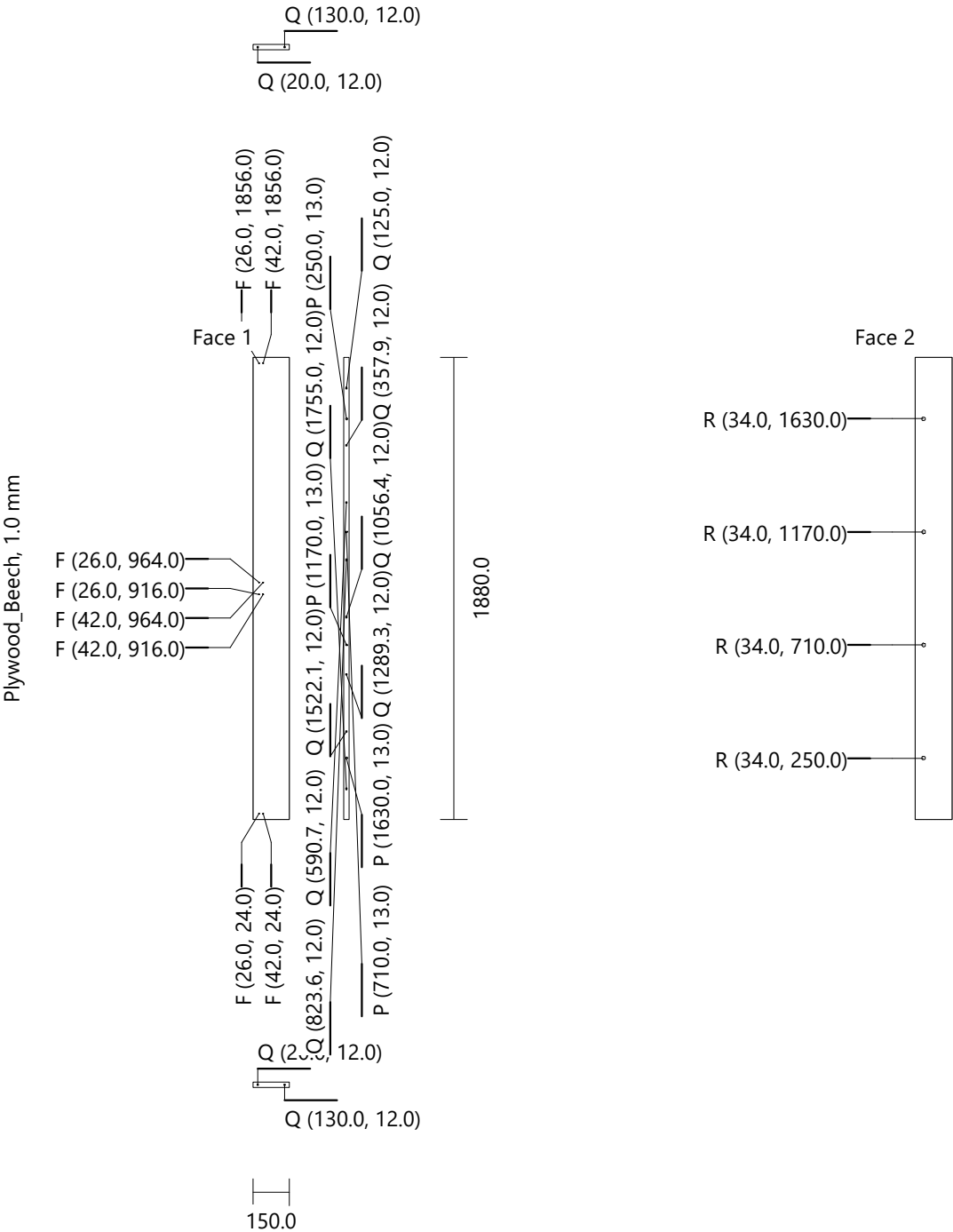

Arkadiusz Teclaw

12/04/2019

7 - Fixed Shelve [3]	ELCON_24	Height: 1880.0	Width: 150.0	Thickness: 24.0	Quantity: 1
Drilling	F (8)	Diameter: 3.5	Depth: 15.0		
	P (4)	Diameter: 8.0	Depth: 28.0		
	Q (12)	Diameter: 8.0	Depth: 36.0		
	R (4)	Diameter: 15.0	Depth: 15.7		

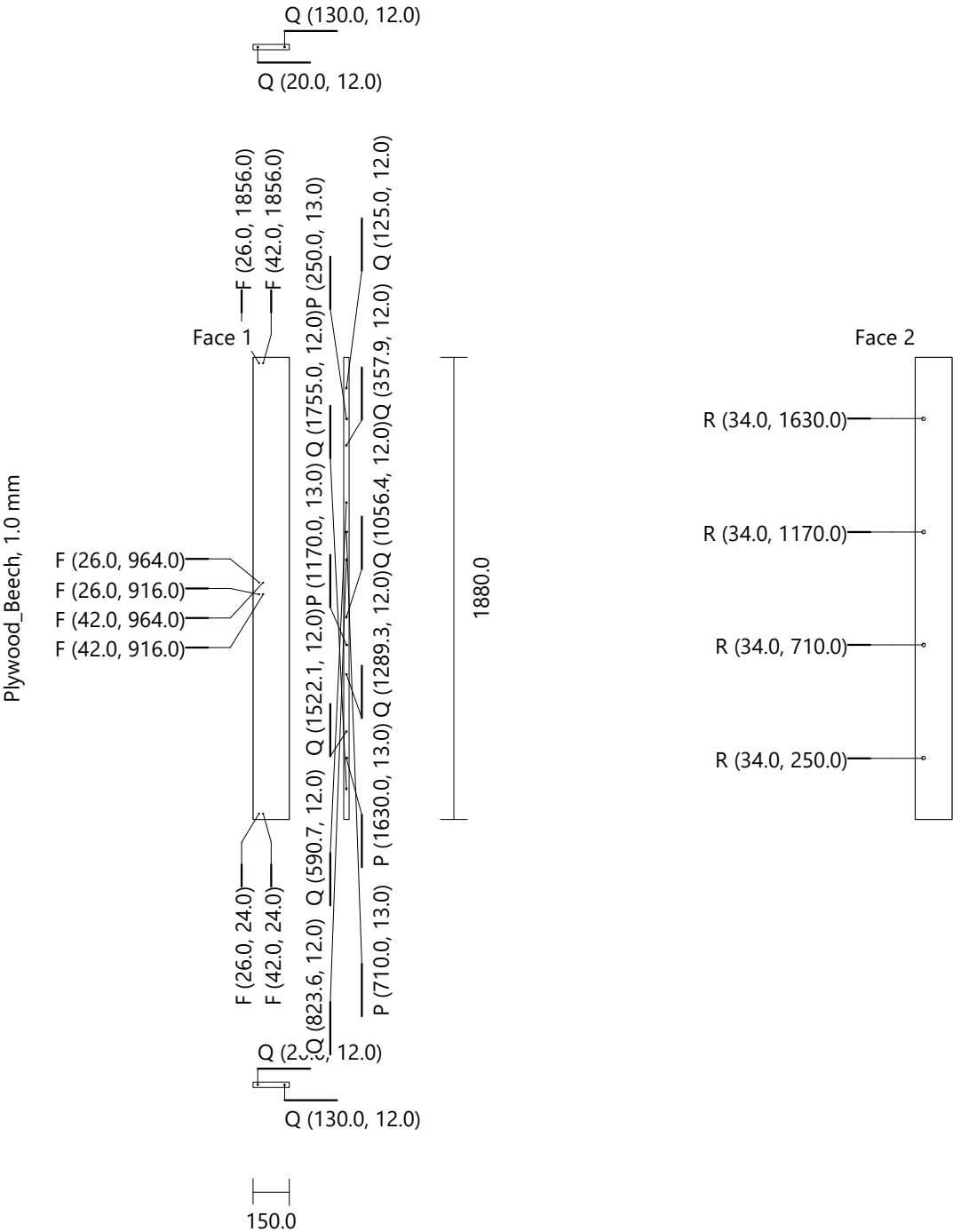

Arkadiusz Teclaw

12/04/2019

8 - Fixed Shelve [10]	ELCON_24	Height: 452.0	Width: 426.0	Thickness: 24.0	Quantity: 1
Drilling	G (2)	Diameter: 8.0	Depth: 23.0		
	I (4)	Diameter: 12.0	Depth: 18.5		
	P (2)	Diameter: 8.0	Depth: 28.0		

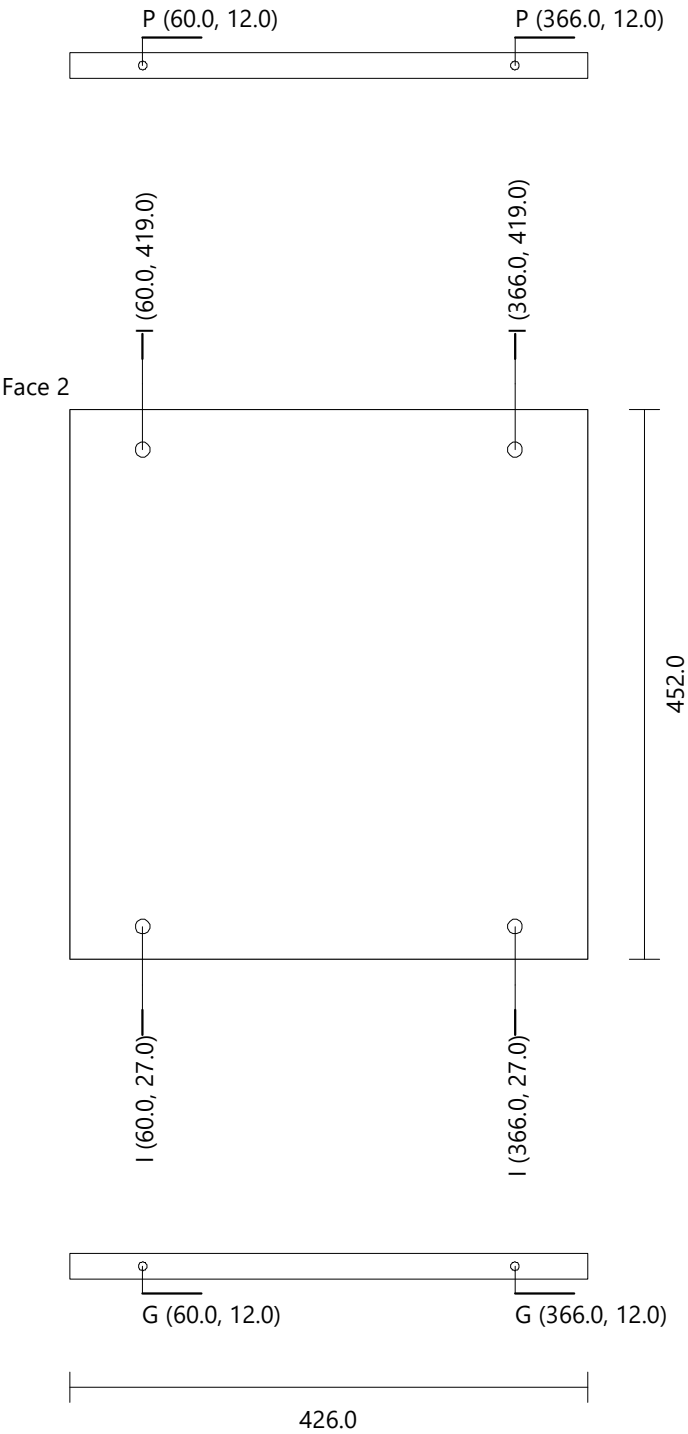

Arkadiusz Teclaw

9 - Fixed Shelve [11]    ELCON\_24    Height: 452.0    Width: 426.0    Thickness: 24.0    Quantity: 1

Drilling    G (2)    Diameter: 8.0    Depth: 23.0  
              I (4)    Diameter: 12.0    Depth: 18.5  
              P (2)    Diameter: 8.0    Depth: 28.0

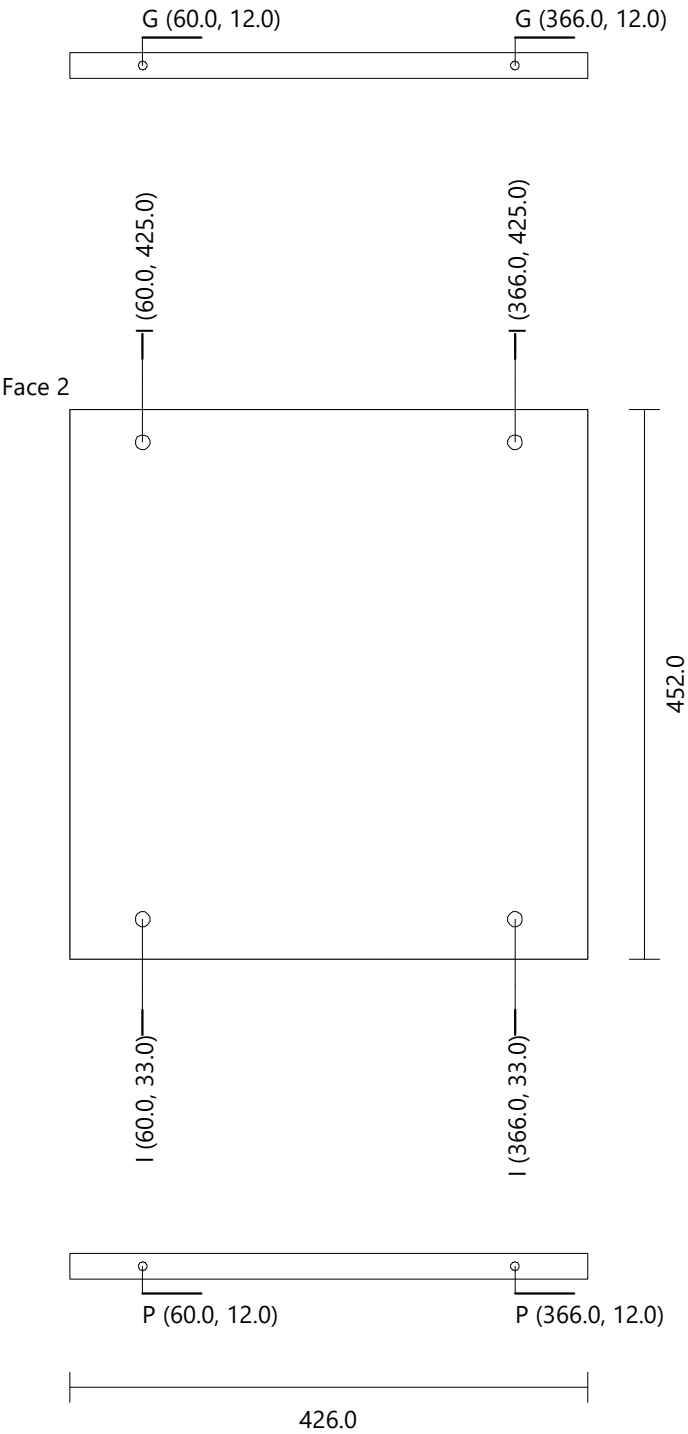

Arkadiusz Teclaw

10 - Mobile Shelf [1]    PLYWOOD\_18    Height: 452.0    Width: 408.0    Thickness: 18.0    Quantity: 1

Face 1

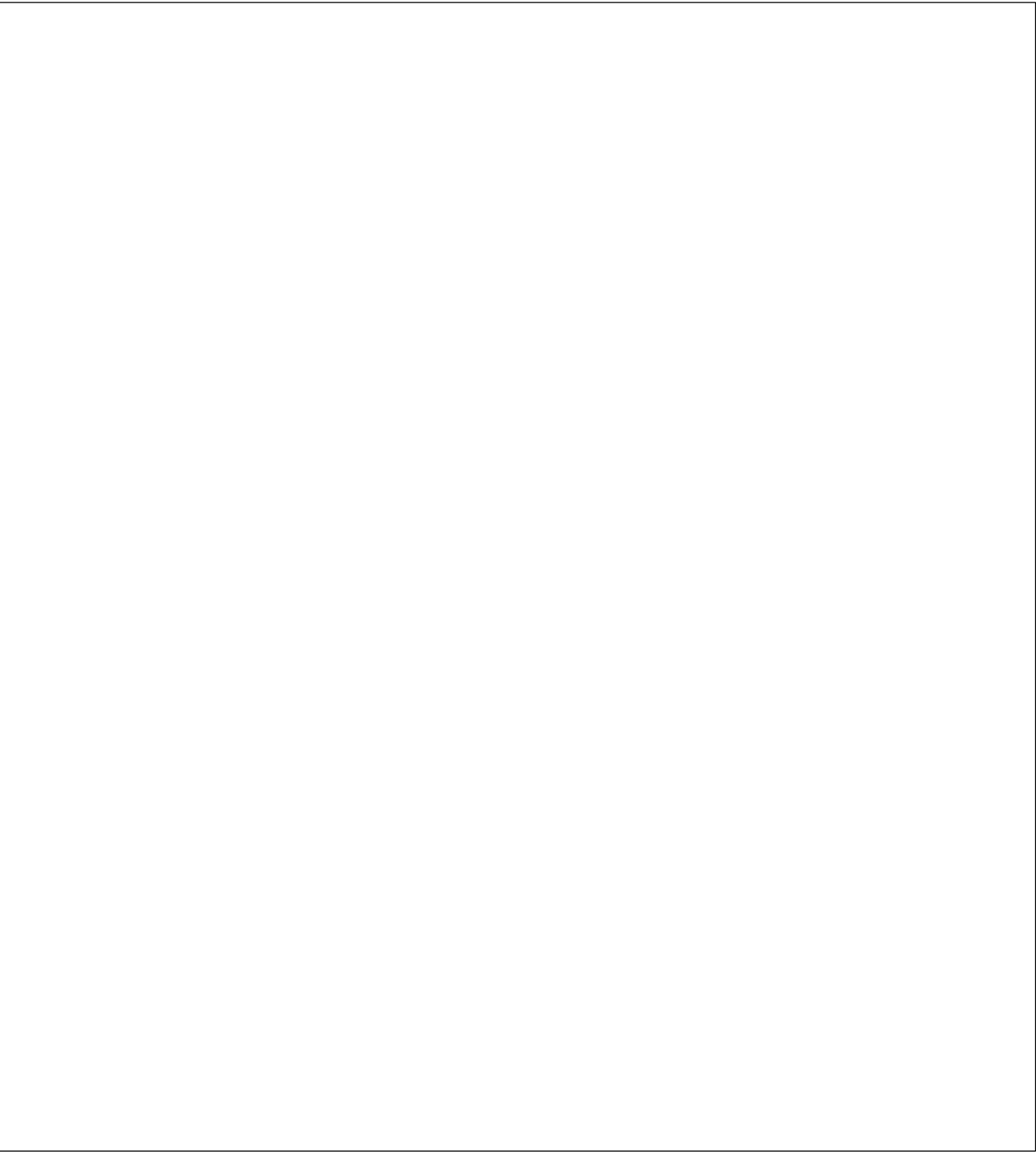

452.0

408.0

Arkadiusz Teclaw

11 - Mobile Shelf [2]    PLYWOOD\_18    Height: 452.0    Width: 408.0    Thickness: 18.0    Quantity: 1

Face 1



452.0

408.0

Arkadiusz Teclaw

12 - Mobile Shelf [3]    PLYWOOD\_18    Height: 452.0    Width: 408.0    Thickness: 18.0    Quantity: 1

Face 1

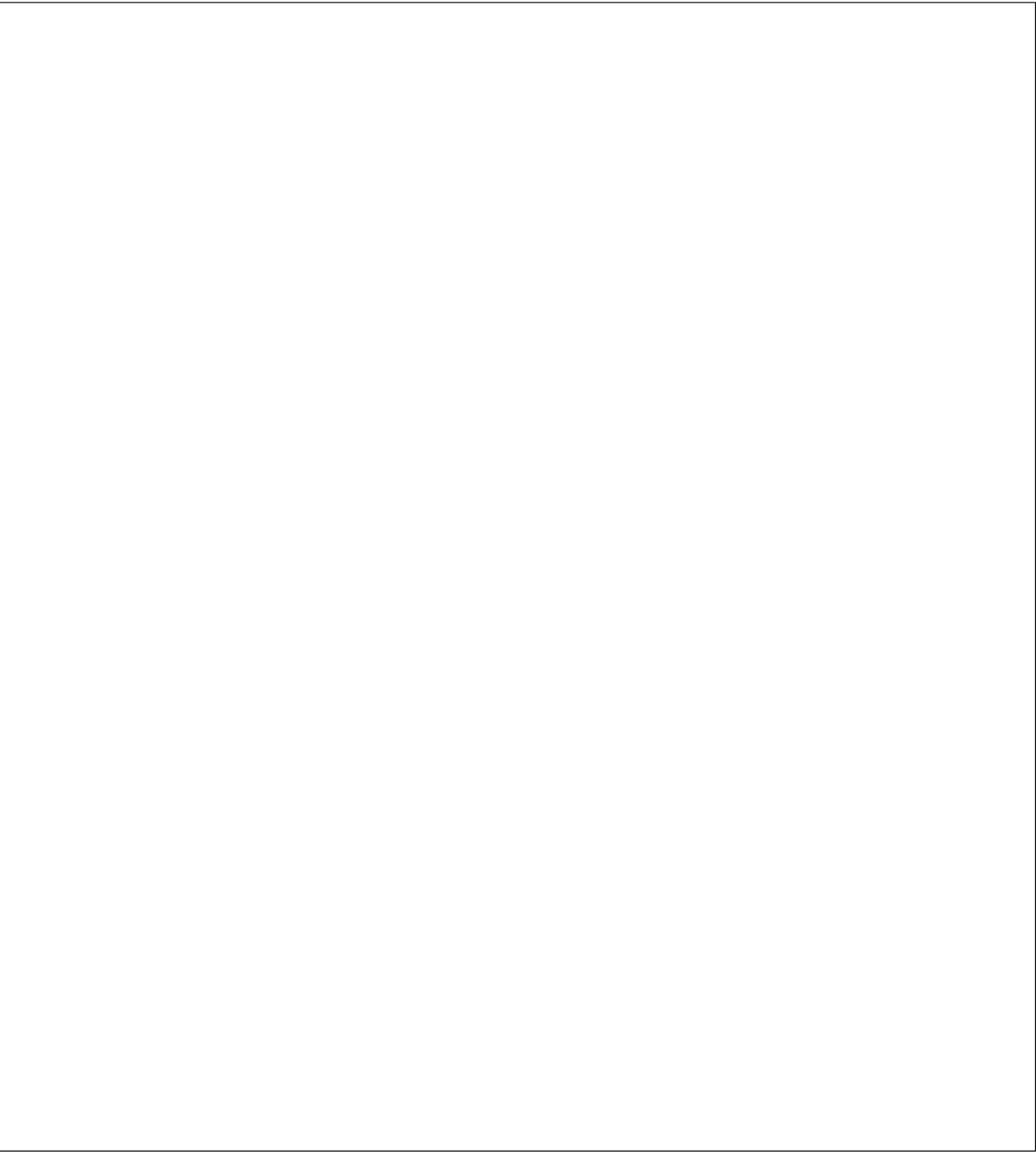

452.0

408.0



Arkadiusz Teclaw

13 - Mobile Shelf [4]    PLYWOOD\_18    Height: 452.0    Width: 408.0    Thickness: 18.0    Quantity: 1

Face 1

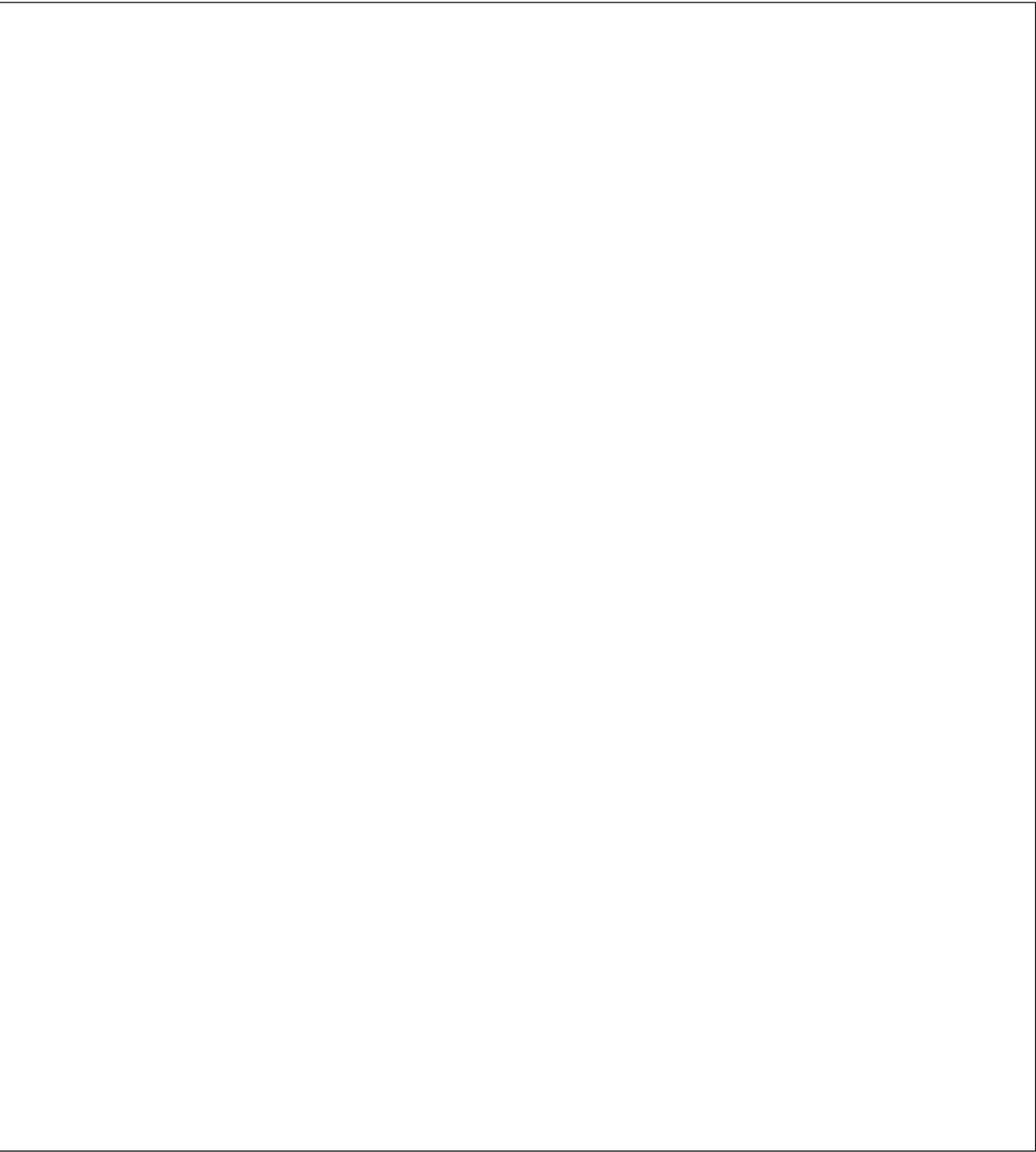

452.0

408.0

Arkadiusz Teclaw

14 - Mobile Shelf [5]    PLYWOOD\_18    Height: 452.0    Width: 408.0    Thickness: 18.0    Quantity: 1

Face 1



452.0

408.0

Arkadiusz Teclaw

15 - Mobile Shelf [6]    PLYWOOD\_18    Height: 452.0    Width: 408.0    Thickness: 18.0    Quantity: 1

Face 1



452.0

408.0

Arkadiusz Teclaw

16 - Mobile Shelf [7]    PLYWOOD\_18    Height: 452.0    Width: 408.0    Thickness: 18.0    Quantity: 1

Face 1

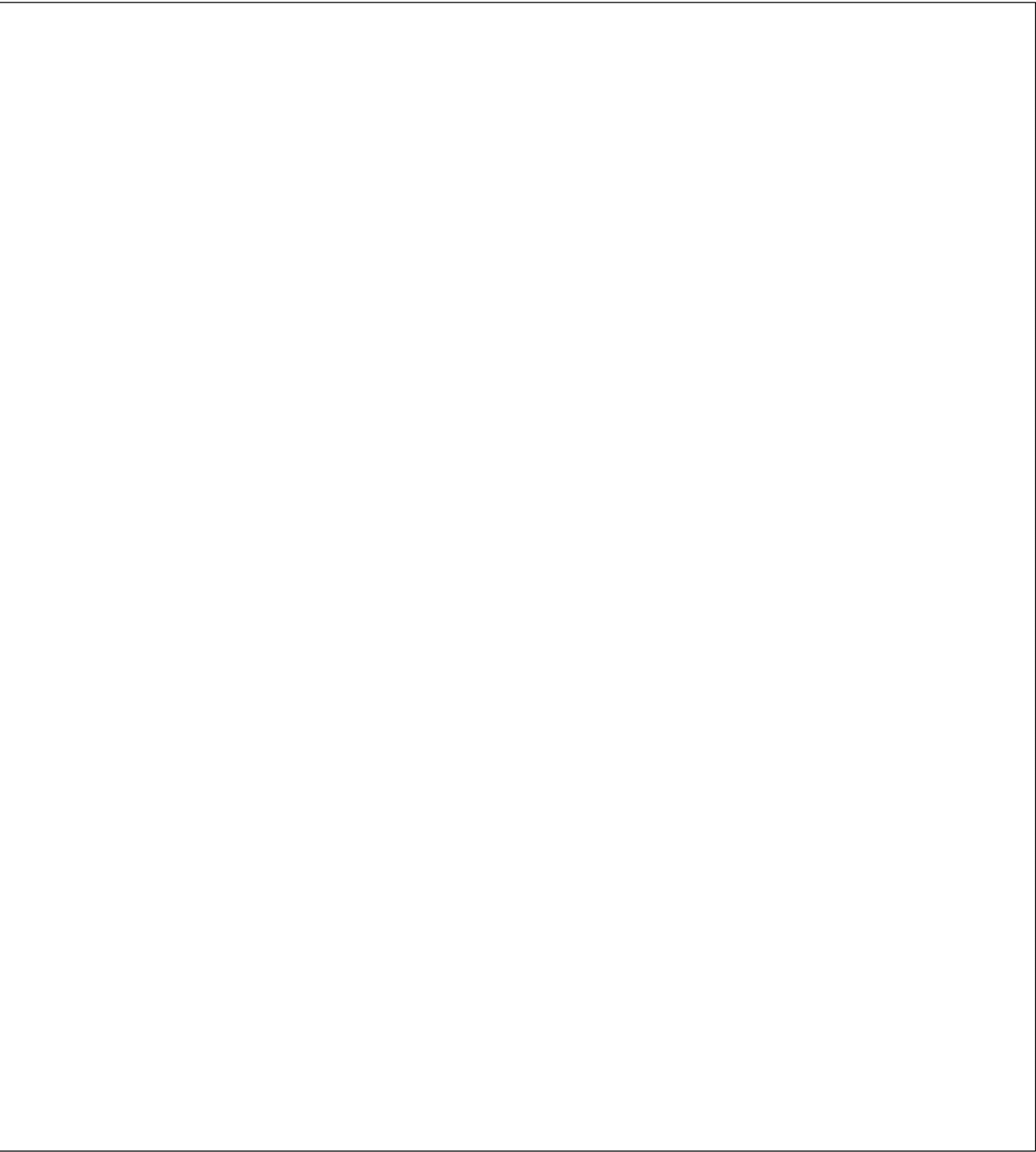

452.0

408.0

Arkadiusz Teclaw

17 - Mobile Shelf [8]    PLYWOOD\_18    Height: 452.0    Width: 408.0    Thickness: 18.0    Quantity: 1

Face 1

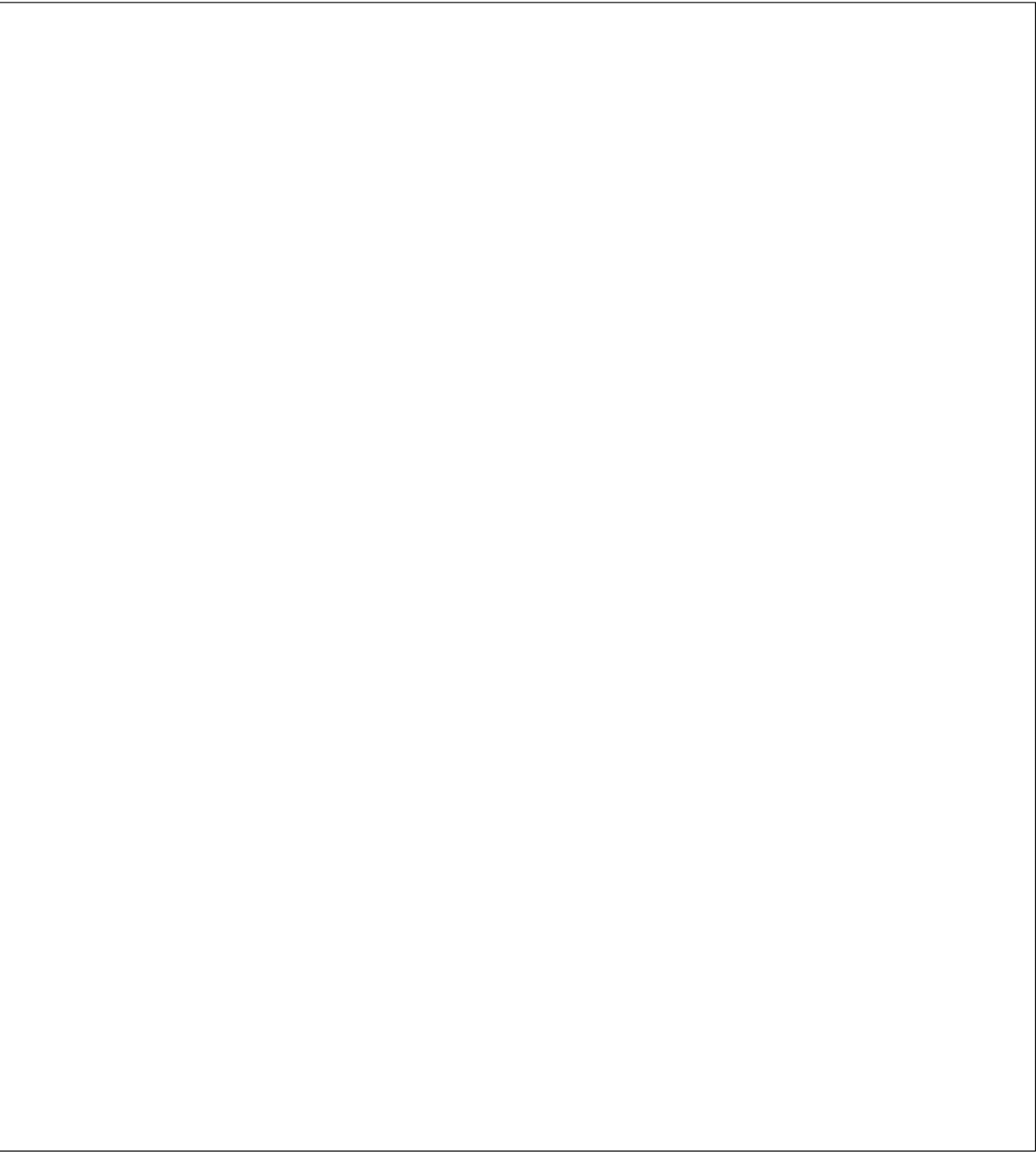

452.0

408.0

Arkadiusz Teclaw

18 - Mobile Shelf [9]    Glass 04    Height: 880.0    Width: 131.0    Thickness: 4.0    Quantity: 1

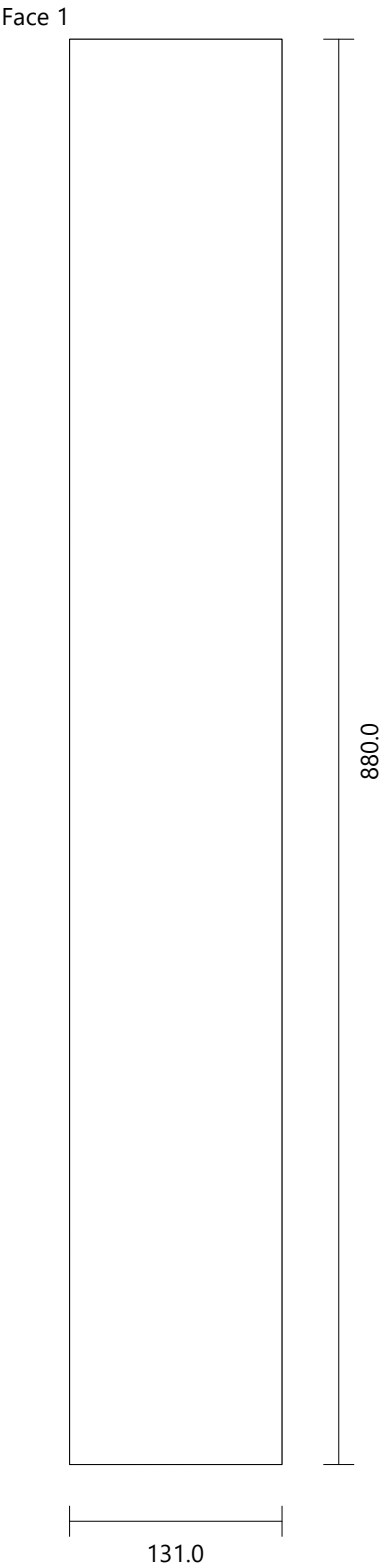

Arkadiusz Teclaw

19 - Mobile Shelf [10]      Glass 04      Height: 880.0      Width: 131.0      Thickness: 4.0      Quantity: 1

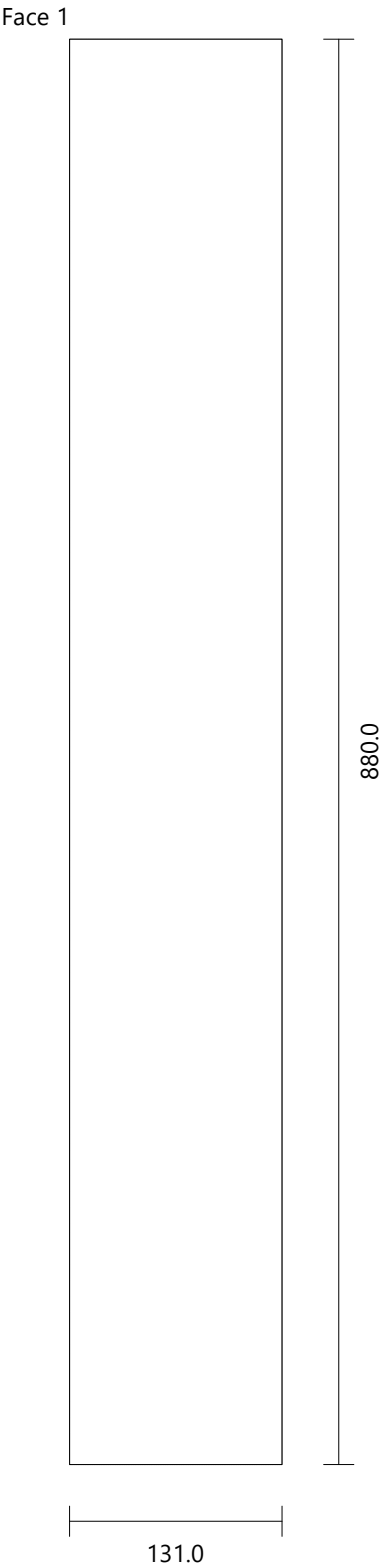

Arkadiusz Teclaw

20 - Mobile Shelf [11]      Glass 04      Height: 880.0      Width: 131.0      Thickness: 4.0      Quantity: 1

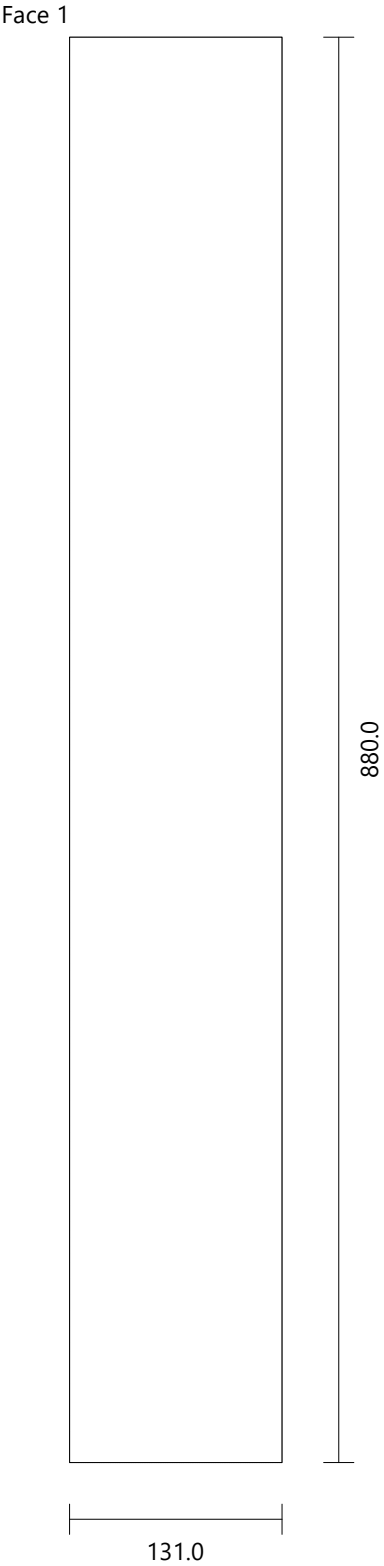



Arkadiusz Teclaw

21 - Mobile Shelf [12]      Glass 04      Height: 880.0      Width: 131.0      Thickness: 4.0      Quantity: 1

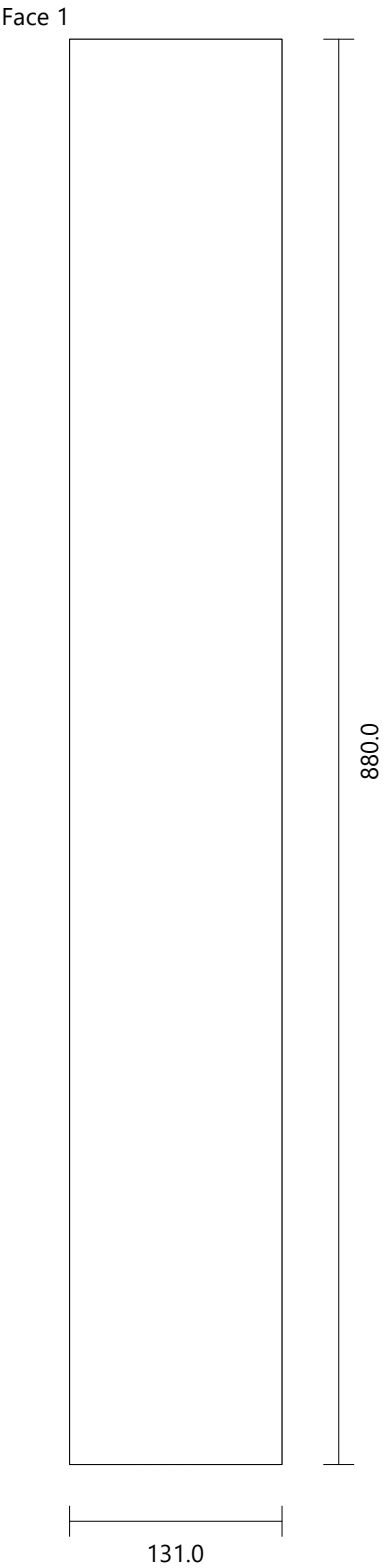

Arkadiusz Teclaw

22 - Mobile Shelf [13]      Glass 04      Height: 880.0      Width: 131.0      Thickness: 4.0      Quantity: 1

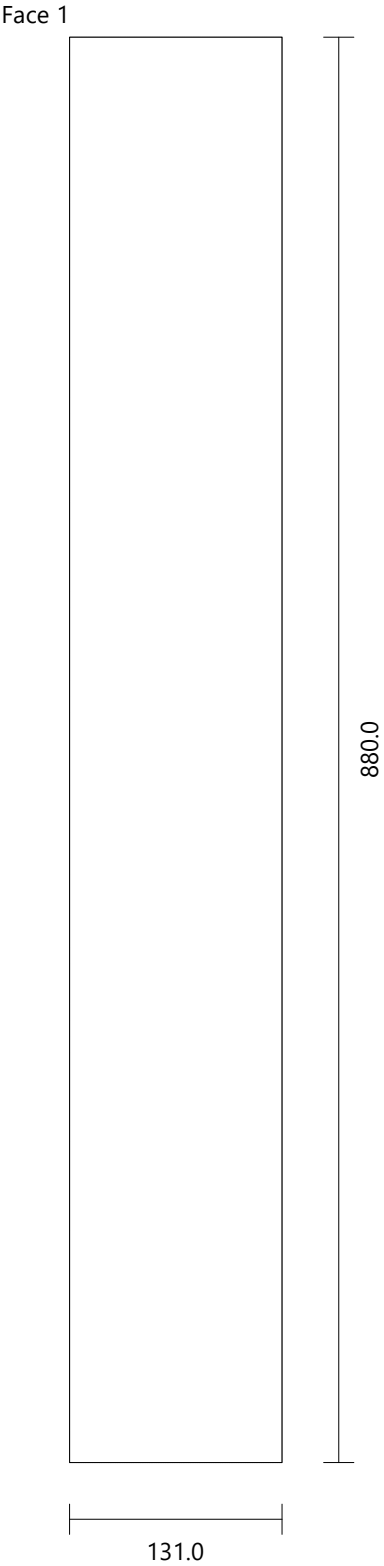

Arkadiusz Teclaw

23 - Mobile Shelf [14]      Glass 04      Height: 880.0      Width: 131.0      Thickness: 4.0      Quantity: 1

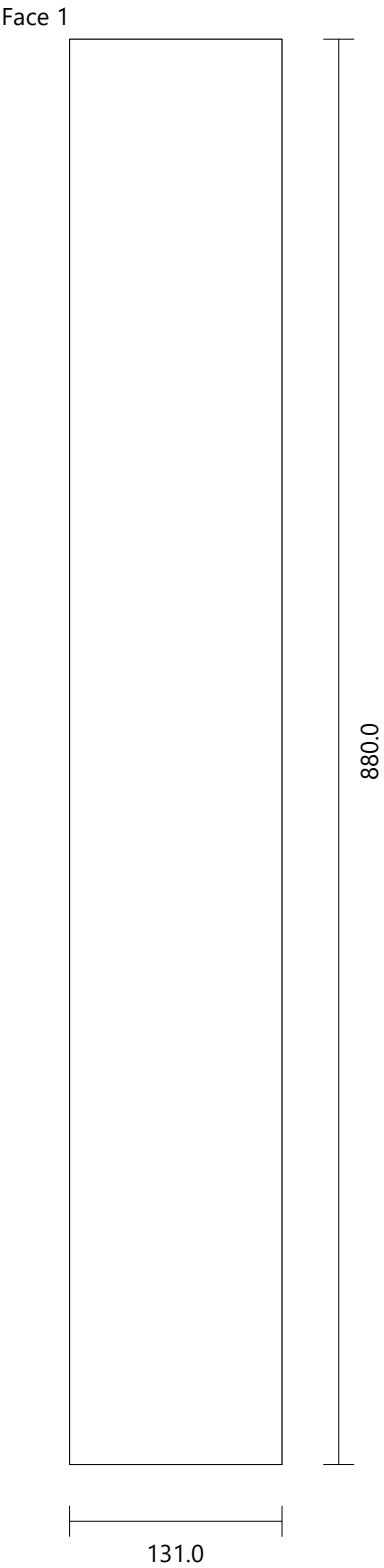

Arkadiusz Teclaw

24 - Mobile Shelf [15]      Glass 04      Height: 880.0      Width: 131.0      Thickness: 4.0      Quantity: 1

Face 1

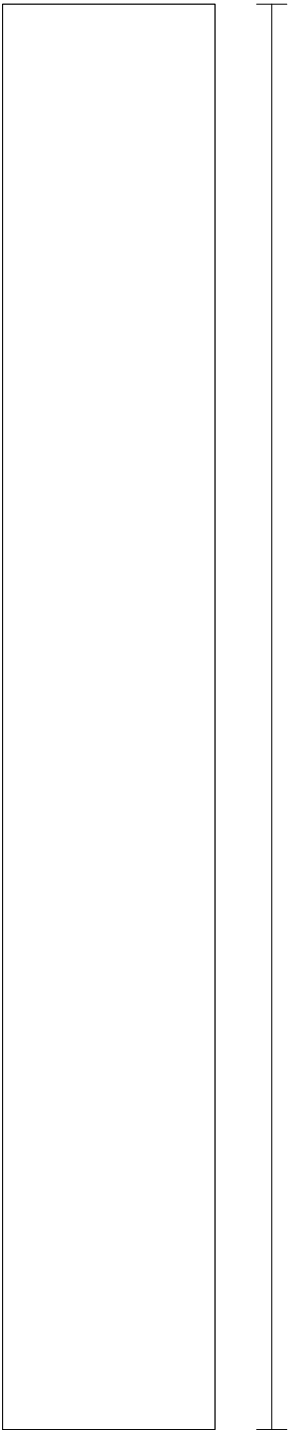

880.0

131.0

Arkadiusz Teclaw

25 - Mobile Shelf [16]      Glass 04      Height: 880.0      Width: 131.0      Thickness: 4.0      Quantity: 1

Face 1

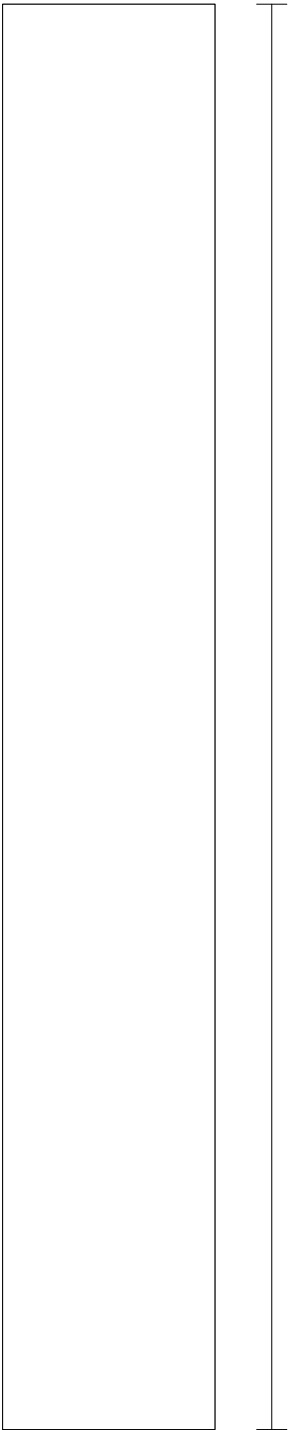

880.0

131.0

# Arkadiusz Teclaw

26 - Vertical Division [1] ELCON\_24 Height: 936.0 Width: 426.0 Thickness: 24.0 Quantity: 1

Drilling	A (2)	Diameter: 10.0	Depth: 20.0
	G (10)	Diameter: 8.0	Depth: 23.0
	H (11)	Diameter: 10.0	Depth: 36.0
	I (10)	Diameter: 12.0	Depth: 18.5
	J (4)	Diameter: 5.0	Depth: 12.0
	K (24)	Diameter: 5.0	Depth: 8.0
	S (12)	Diameter: 5.0	Depth: 15.0

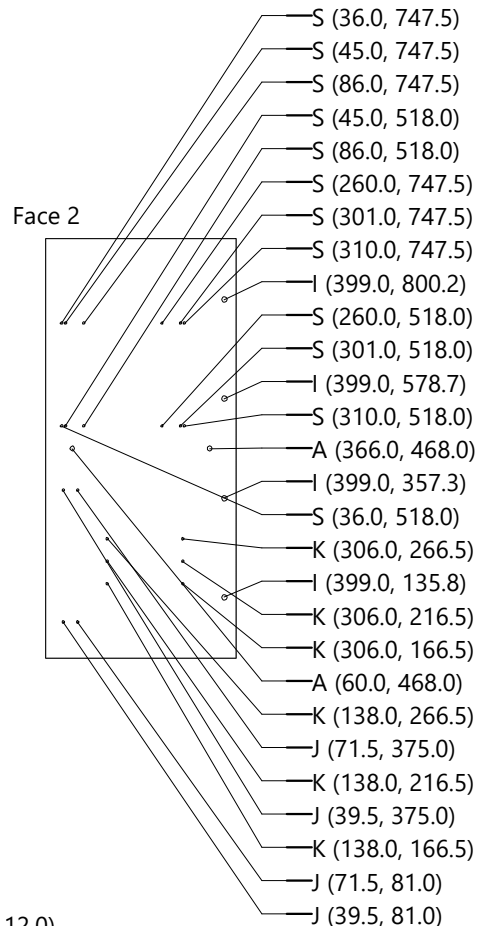
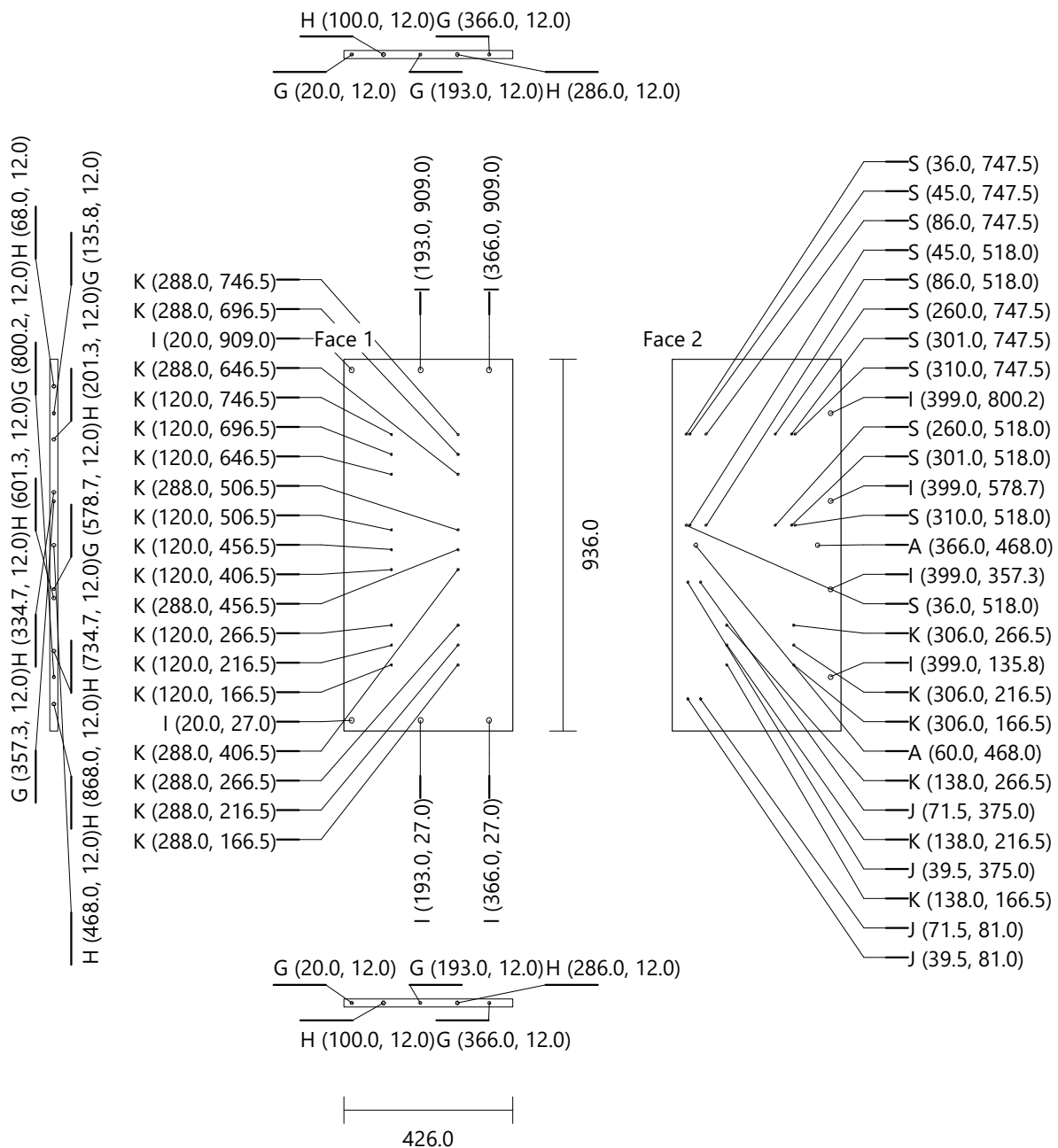

# Arkadiusz Teclaw

27 - Vertical Division [2]    ELCON\_24    Height: 936.0    Width: 426.0    Thickness: 24.0    Quantity: 1

Drilling	G (10)	Diameter: 8.0	Depth: 23.0
	H (11)	Diameter: 10.0	Depth: 36.0
	I (10)	Diameter: 12.0	Depth: 18.5
	K (12)	Diameter: 5.0	Depth: 8.0
	S (24)	Diameter: 5.0	Depth: 15.0
	T (2)	Diameter: 8.0	Depth: 6.0
	U (2)	Diameter: 10.0	Depth: 18.0
	V (2)	Diameter: 18.0	Depth: 5.0

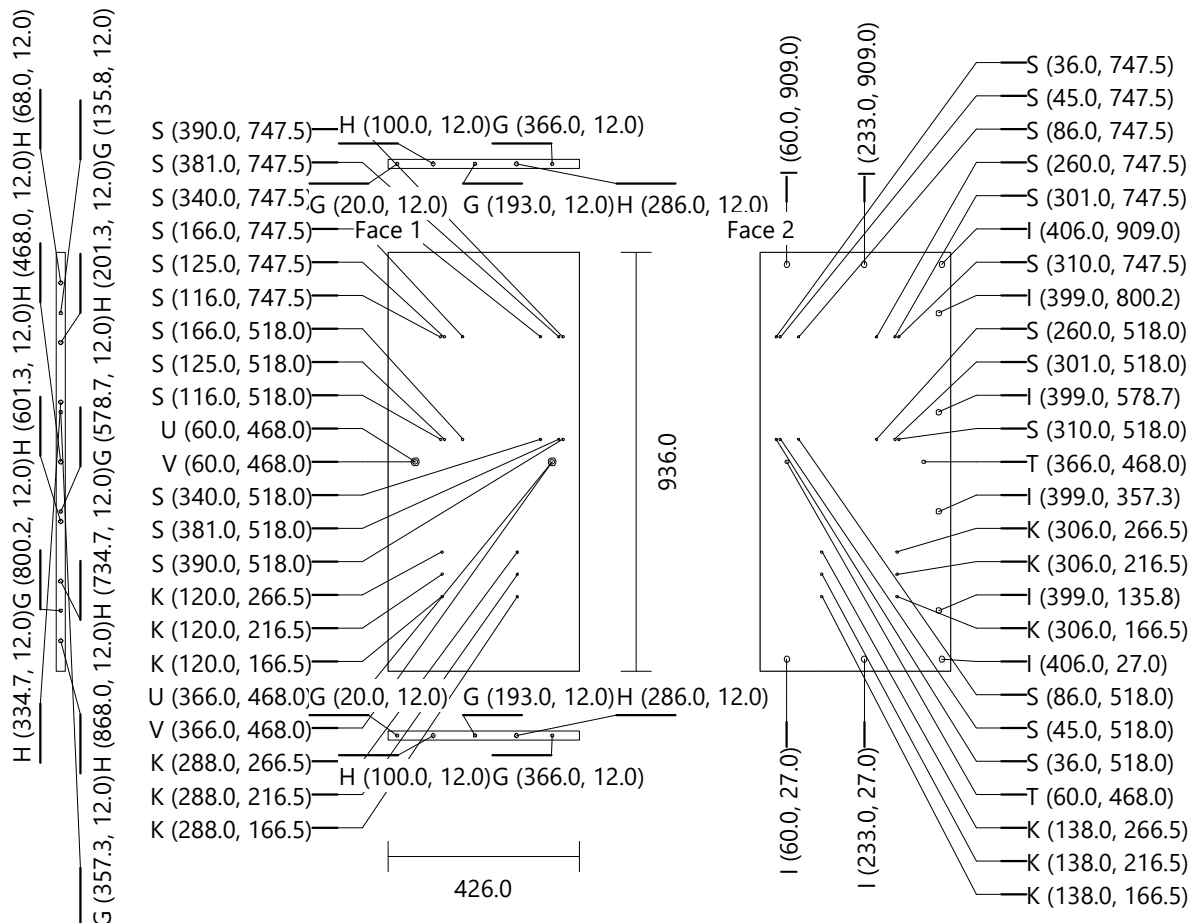

# Arkadiusz Teclaw

28 - Vertical Division [3]    ELCON\_24    Height: 936.0    Width: 426.0    Thickness: 24.0    Quantity: 1

Drilling	A (2)	Diameter: 10.0	Depth: 20.0
	G (10)	Diameter: 8.0	Depth: 23.0
	H (11)	Diameter: 10.0	Depth: 36.0
	I (10)	Diameter: 12.0	Depth: 18.5
	J (4)	Diameter: 5.0	Depth: 12.0
	K (24)	Diameter: 5.0	Depth: 8.0
	S (12)	Diameter: 5.0	Depth: 15.0

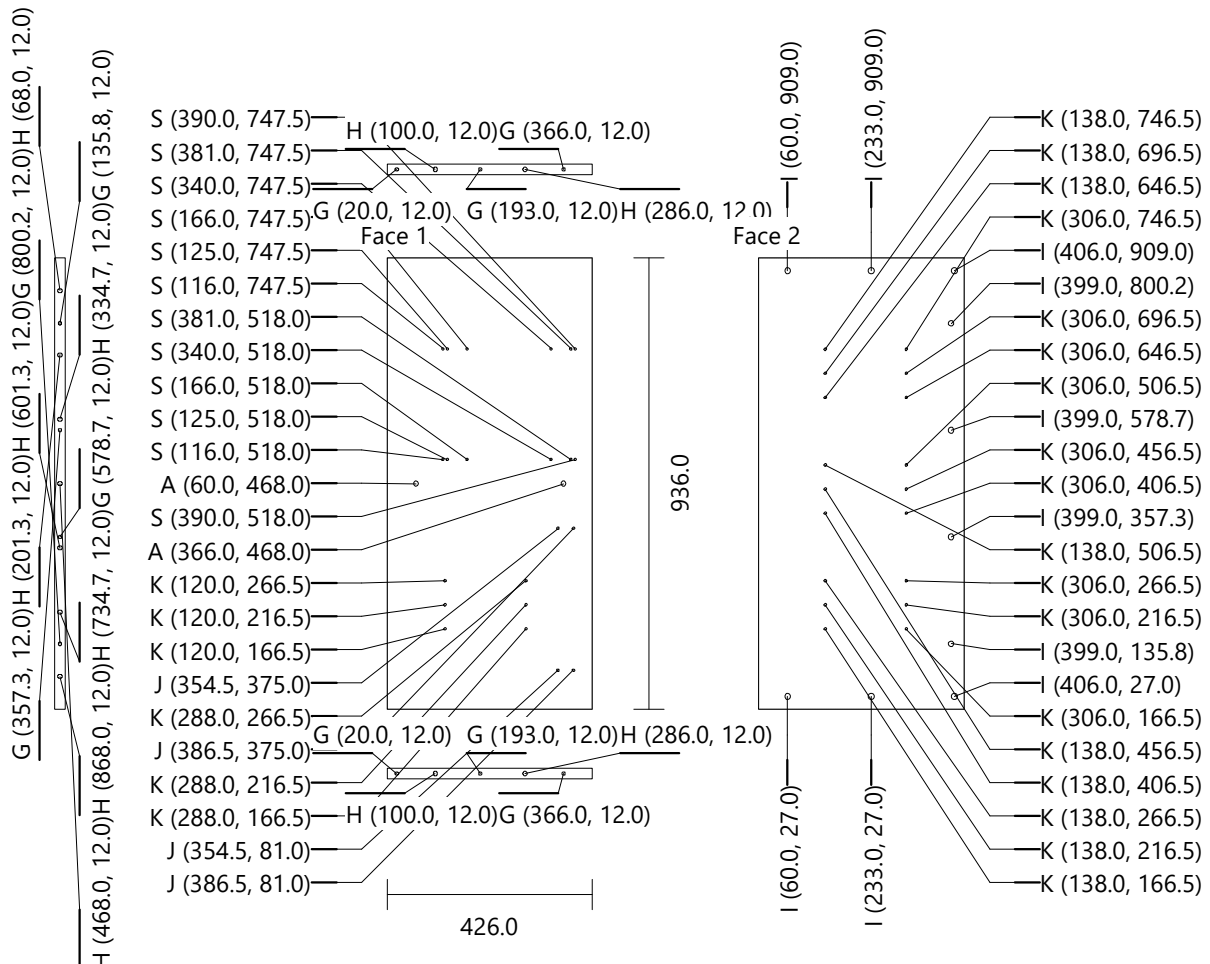



# Arkadiusz Teclaw

29 - Double-Back 1 [1]    ELCON\_24    Height: 936.0    Width: 1880.0    Thickness: 24.0    Quantity: 1

Drilling	A (12)	Diameter: 10.0	Depth: 20.0
	B (21)	Diameter: 10.0	Depth: 16.0
	G (16)	Diameter: 8.0	Depth: 23.0
	H (22)	Diameter: 10.0	Depth: 36.0
	I (16)	Diameter: 12.0	Depth: 18.5
	J (12)	Diameter: 5.0	Depth: 12.0
	L (24)	Diameter: 8.0	Depth: 16.0
	W (96)	Diameter: 2.0	Depth: 10.0
	X (8)	Diameter: 8.0	Depth: 30.0

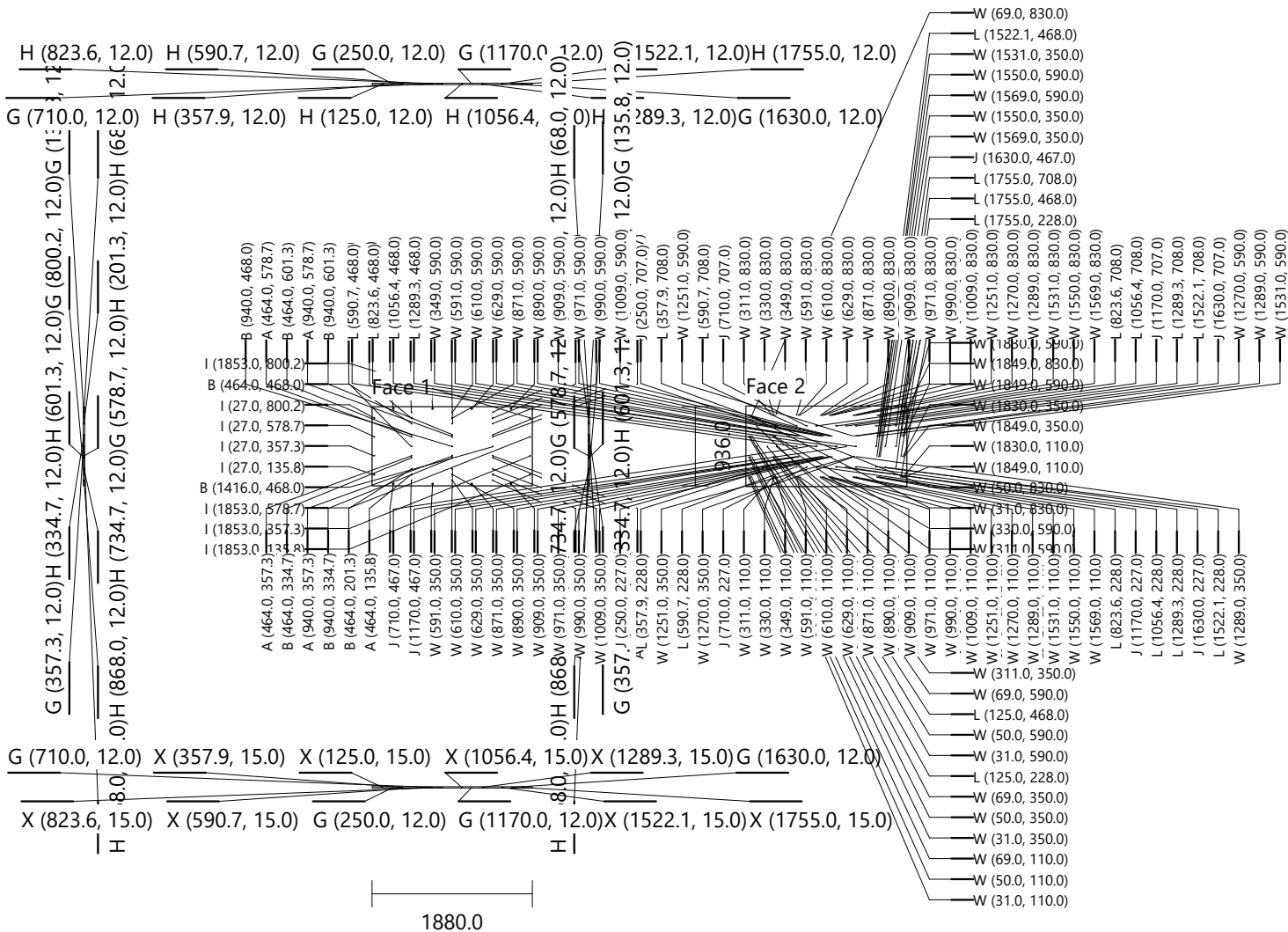

Arkadiusz Teclaw

30 - Door 1 (single) [1]    PLYWOOD\_18    Height: 934.0    Width: 450.0    Thickness: 18.0    Quantity: 1

Drilling    Y (4)    Diameter: 35.0    Depth: 13.0  
              Z (8)    Diameter: 3.0    Depth: 12.0

Face 2

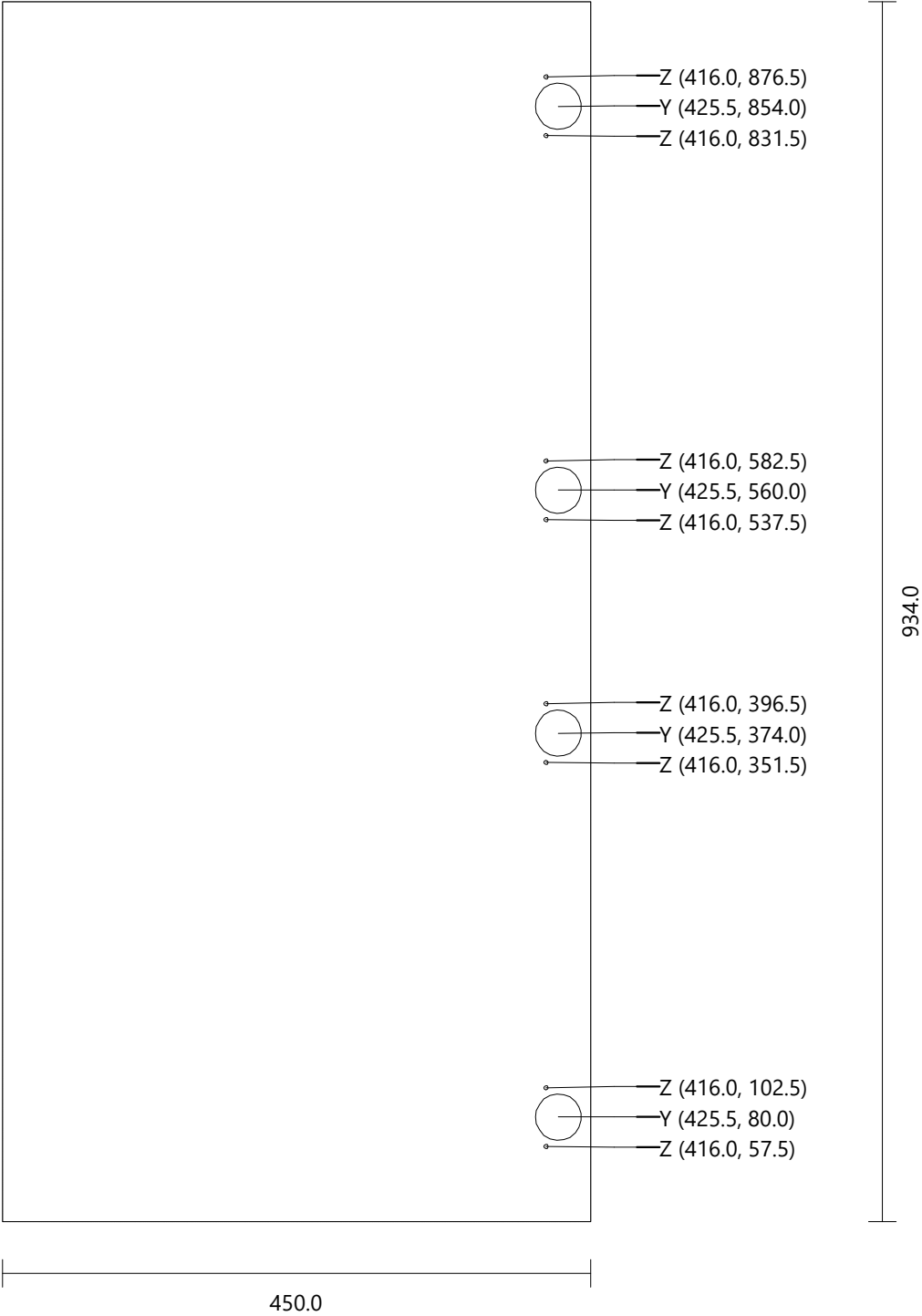

Arkadiusz Teclaw

31 - Door 1 (single) [2]    PLYWOOD\_18    Height: 934.0    Width: 450.0    Thickness: 18.0    Quantity: 1

Drilling    Y (4)    Diameter: 35.0    Depth: 13.0  
              Z (8)    Diameter: 3.0    Depth: 12.0

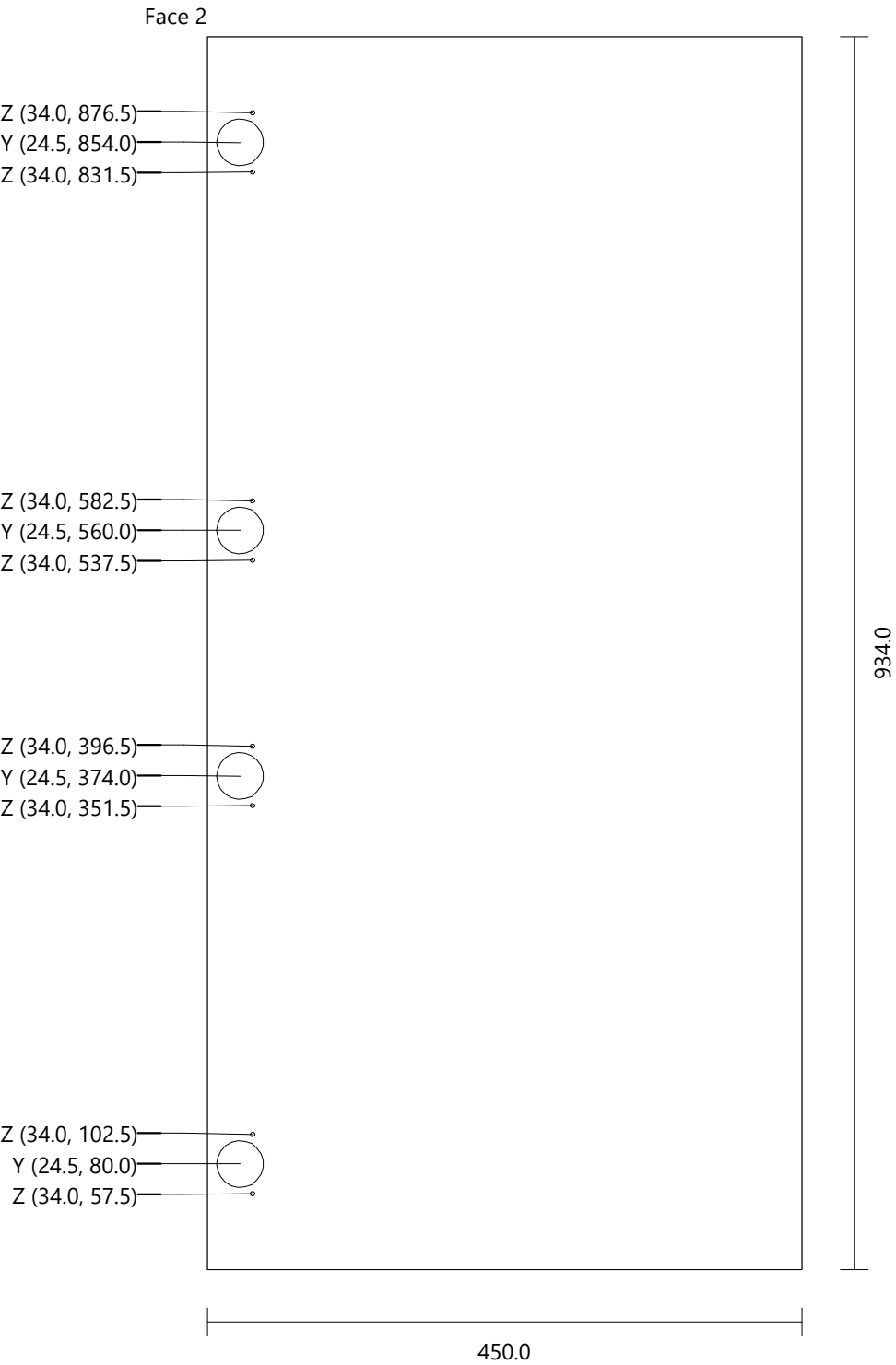

Arkadiusz Teclaw

32 - Door 1 (single) [3]    PLYWOOD\_18    Height: 454.0    Width: 450.0    Thickness: 18.0    Quantity: 1

Drilling    Y (2)    Diameter: 35.0    Depth: 13.0  
              Z (4)    Diameter: 3.0    Depth: 12.0

Face 2

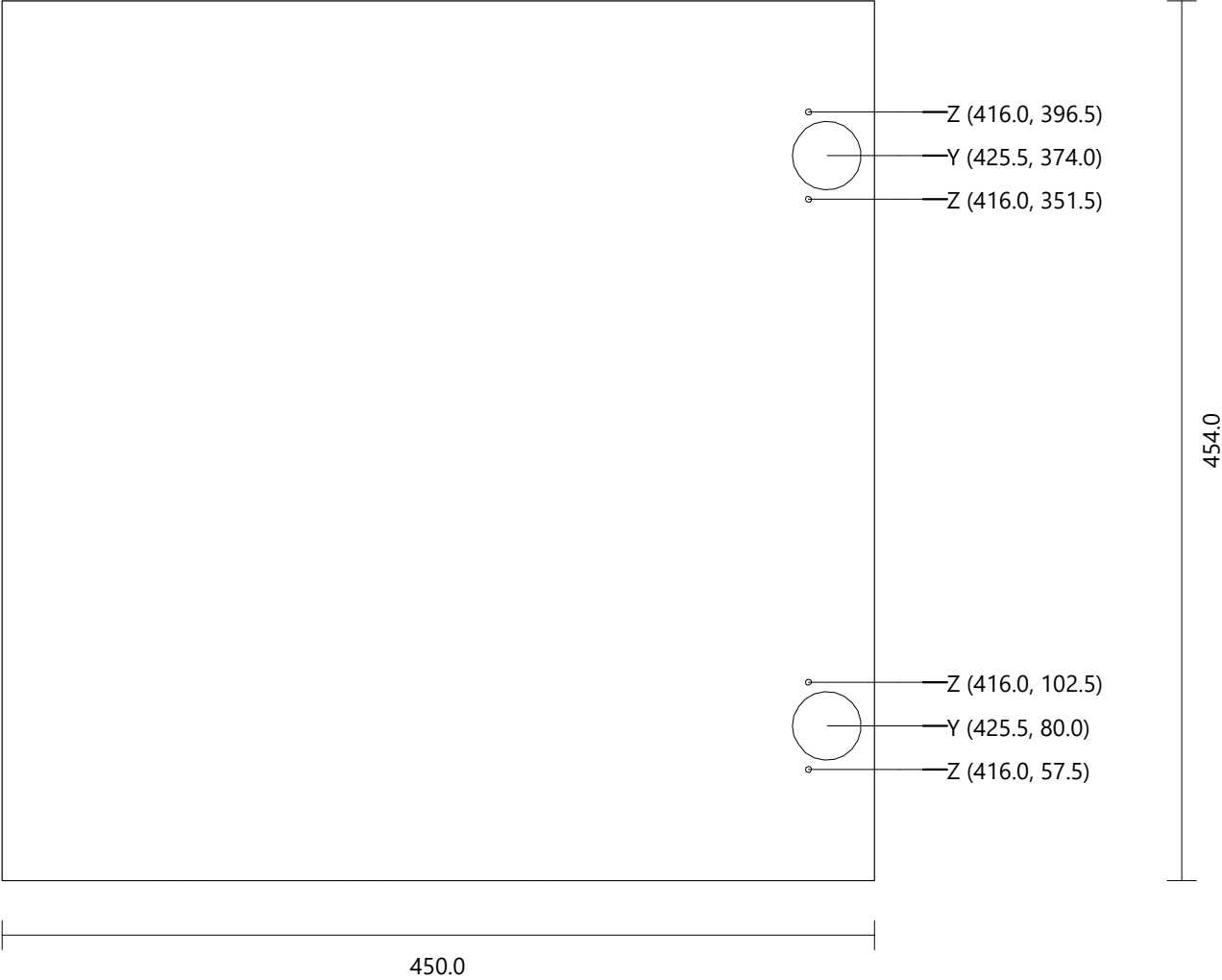

33 - Door 1 (single) [4]	PLYWOOD_18	Height: 454.0	Width: 450.0	Thickness: 18.0	Quantity: 1
Drilling	Y (2)	Diameter: 35.0	Depth: 13.0		
	Z (4)	Diameter: 3.0	Depth: 12.0		

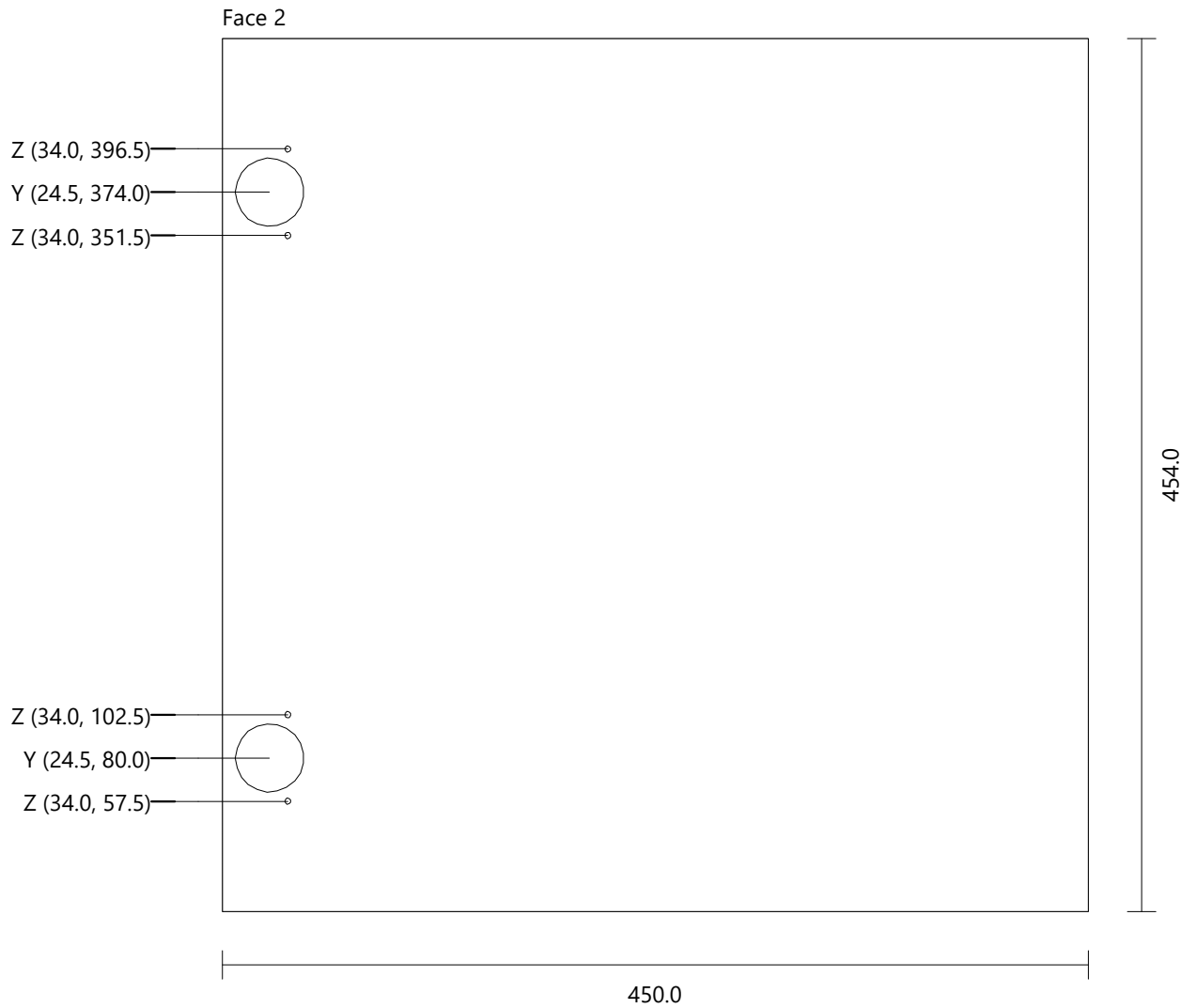

34 - Door 5 (single) [1]    Glass 04    Height: 211.0    Width: 935.0    Thickness: 4.0    Quantity: 1  
Drilling    A (2)    Diameter: 5.0    Depth: Through (0.0)

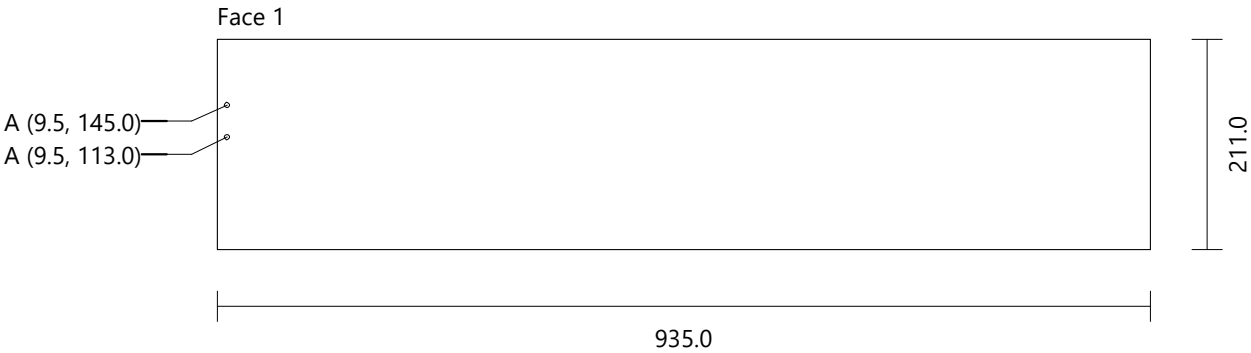

35 - Door 5 (single) [2]    Glass 04    Height: 211.0    Width: 935.0    Thickness: 4.0    Quantity: 1  
Drilling    A (2)    Diameter: 5.0    Depth: Through (0.0)



36 - Door 5 (single) [3]    Glass 04    Height: 211.0    Width: 935.0    Thickness: 4.0    Quantity: 1  
Drilling    A (2)    Diameter: 5.0    Depth: Through (0.0)





37 - Door 5 (single) [4]    Glass 04    Height: 211.0    Width: 935.0    Thickness: 4.0    Quantity: 1  
Drilling    A (2)    Diameter: 5.0    Depth: Through (0.0)

Face 1

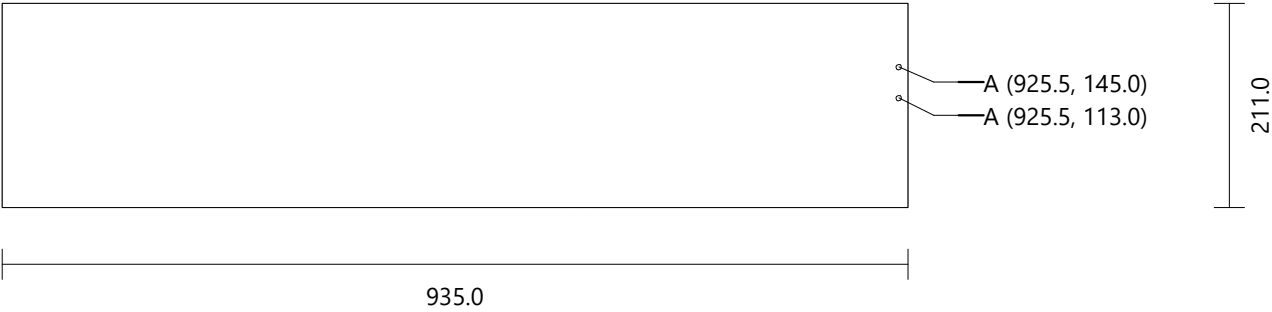

38 - Door 5 (single) [6]    Glass 04    Height: 211.0    Width: 935.0    Thickness: 4.0    Quantity: 1  
Drilling    A (2)    Diameter: 5.0    Depth: Through (0.0)



39 - Door 5 (single) [7]    Glass 04    Height: 211.0    Width: 935.0    Thickness: 4.0    Quantity: 1  
Drilling    A (2)    Diameter: 5.0    Depth: Through (0.0)

Face 1

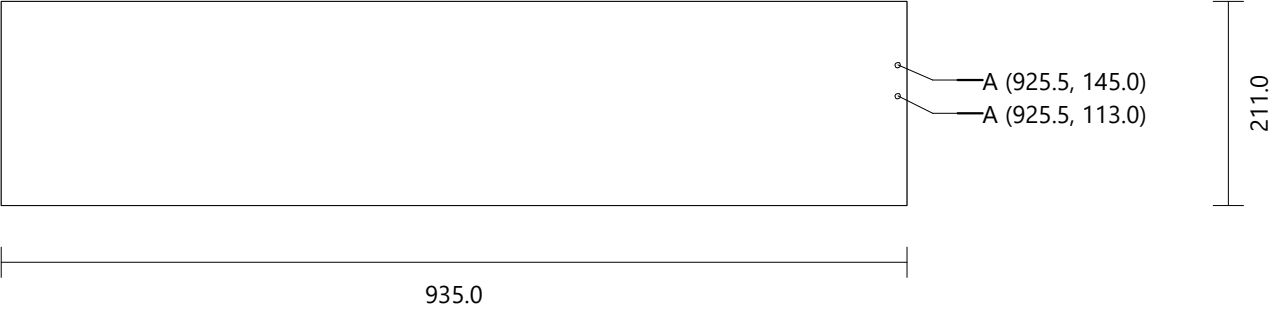

40 - Door 5 (single) [11]    Glass 04    Height: 211.0    Width: 935.0    Thickness: 4.0    Quantity: 1  
Drilling    A (2)    Diameter: 5.0    Depth: Through (0.0)

Face 1

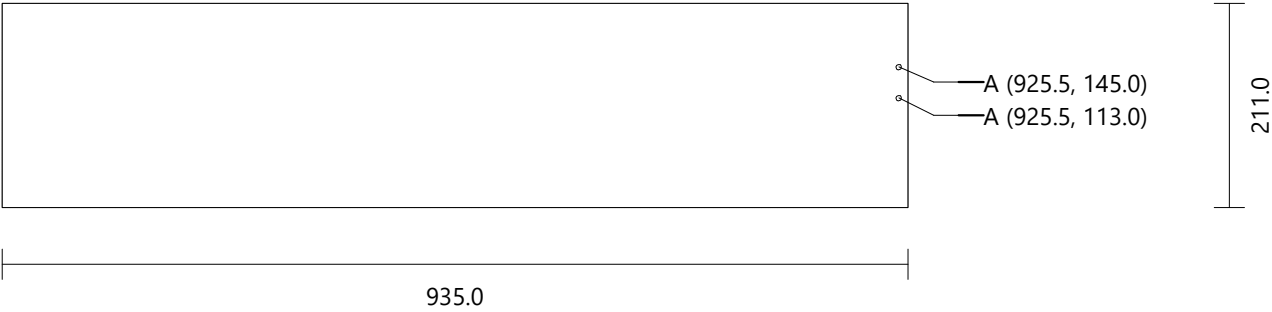

41 - Door 5 (single) [12]    Glass 04    Height: 211.0    Width: 935.0    Thickness: 4.0    Quantity: 1  
Drilling    A (2)    Diameter: 5.0    Depth: Through (0.0)

Face 1

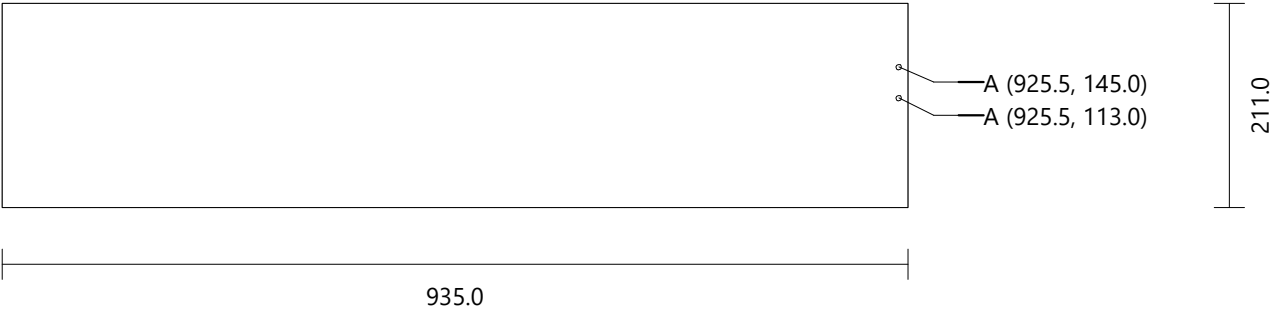

Arkadiusz Teclaw

42 - Drawer 5 [1]_1	PLYWOOD_18	Height: 225.5	Width: 450.0	Thickness: 18.0	Quantity: 1
Drilling	B (2)	Diameter: 6.0	Depth: 12.0		
	J (2)	Diameter: 5.0	Depth: 12.0		

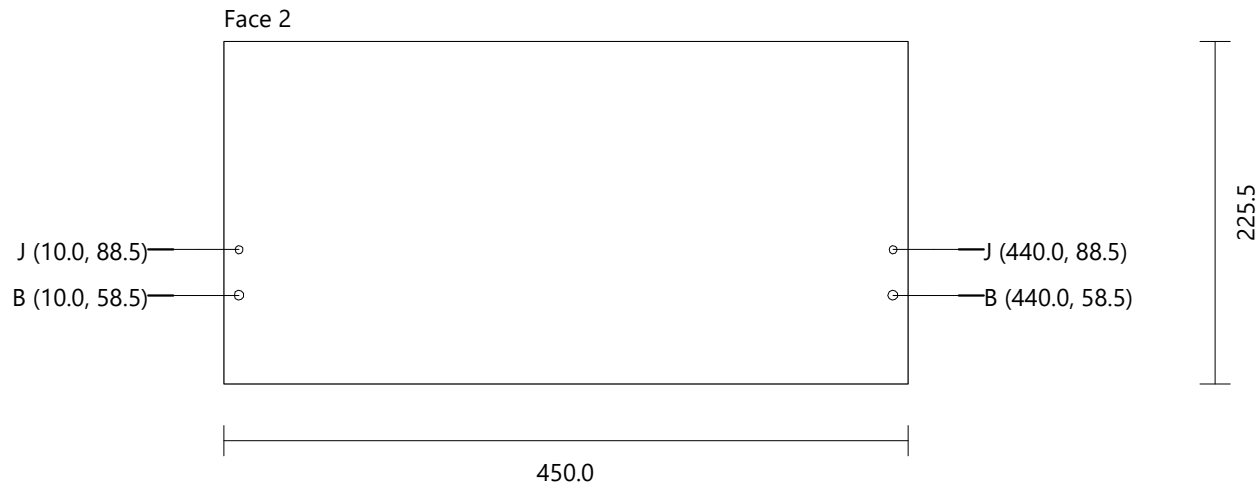

Arkadiusz Teclaw

43 - Drawer 5 [1]_2	PLYWOOD_18	Height: 225.5	Width: 450.0	Thickness: 18.0	Quantity: 1
Drilling	B (2)	Diameter: 6.0	Depth: 12.0		
	J (2)	Diameter: 5.0	Depth: 12.0		

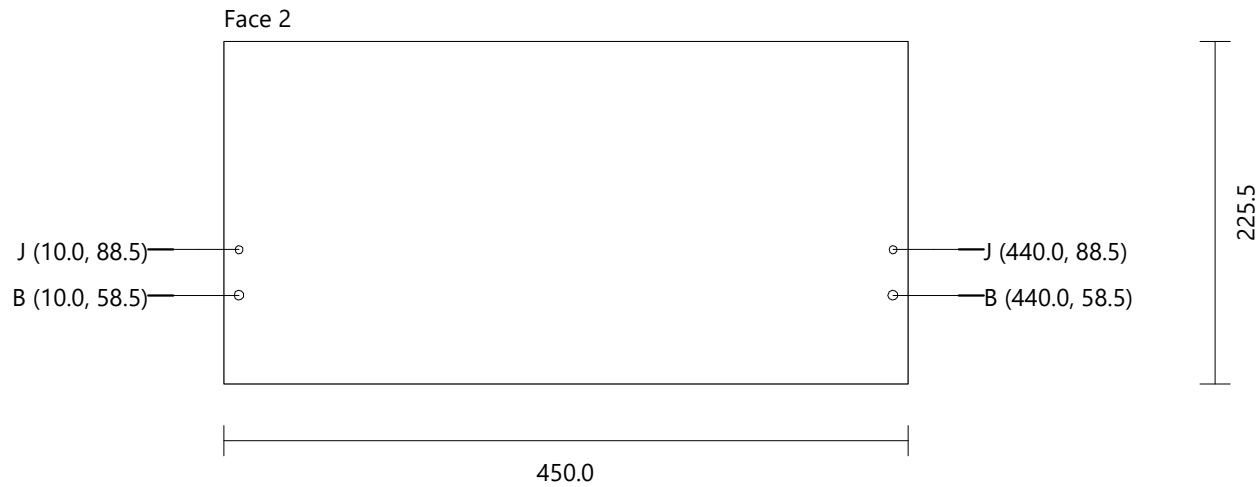

44 - Drawer 5 [2]_1	PLYWOOD_18	Height: 225.5	Width: 450.0	Thickness: 18.0	Quantity: 1
Drilling	B (2)	Diameter: 6.0	Depth: 12.0		
	J (2)	Diameter: 5.0	Depth: 12.0		

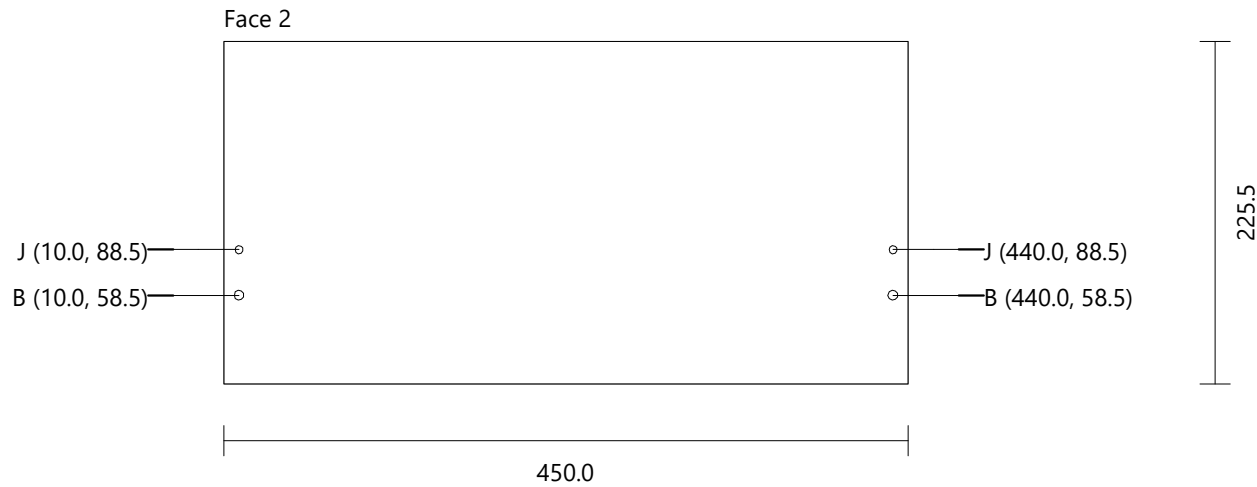



Arkadiusz Teclaw

45 - Drawer 5 [2]_2	PLYWOOD_18	Height: 225.5	Width: 450.0	Thickness: 18.0	Quantity: 1
Drilling	B (2)	Diameter: 6.0	Depth: 12.0		
	J (2)	Diameter: 5.0	Depth: 12.0		

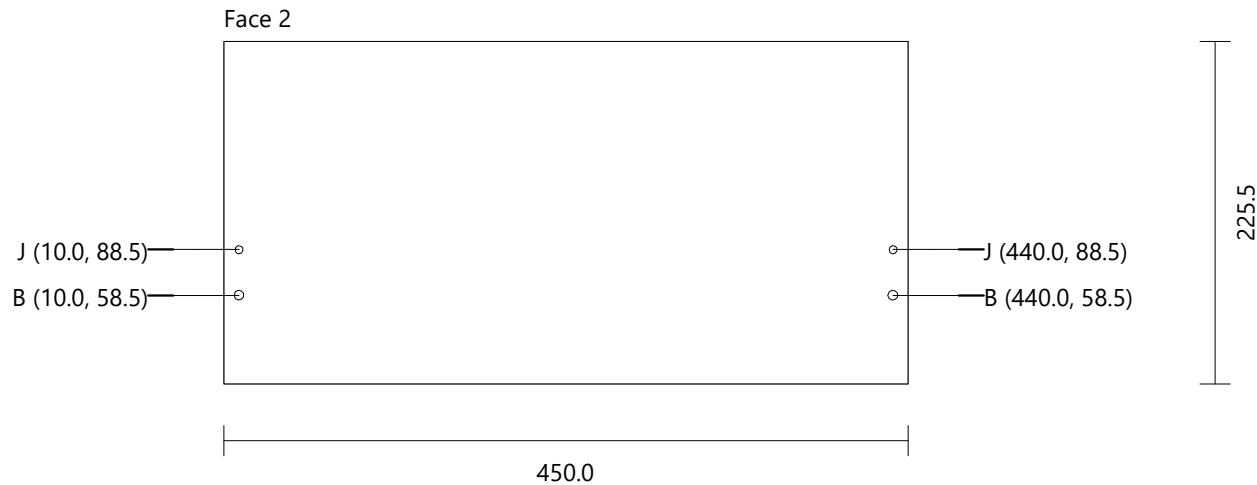

46 - Left Side Drawer 5 [1]\_1    PLYWOOD\_12    Height: 393.0    Width: 100.0    Thickness: 12.0    Quantity: 1

Drilling    C (4)    Diameter: 7.0    Depth: Through (0.0)  
              D (1)    Diameter: 6.0    Depth: 30.0  
              E (1)    Diameter: 15.0    Depth: 9.7  
              P (1)    Diameter: 8.0    Depth: 28.0

Groove Vertical    Face 2    X Position: 84.0    Y Position: 0.0    Width: 8.0    Length: 393.0    Depth: 6.0

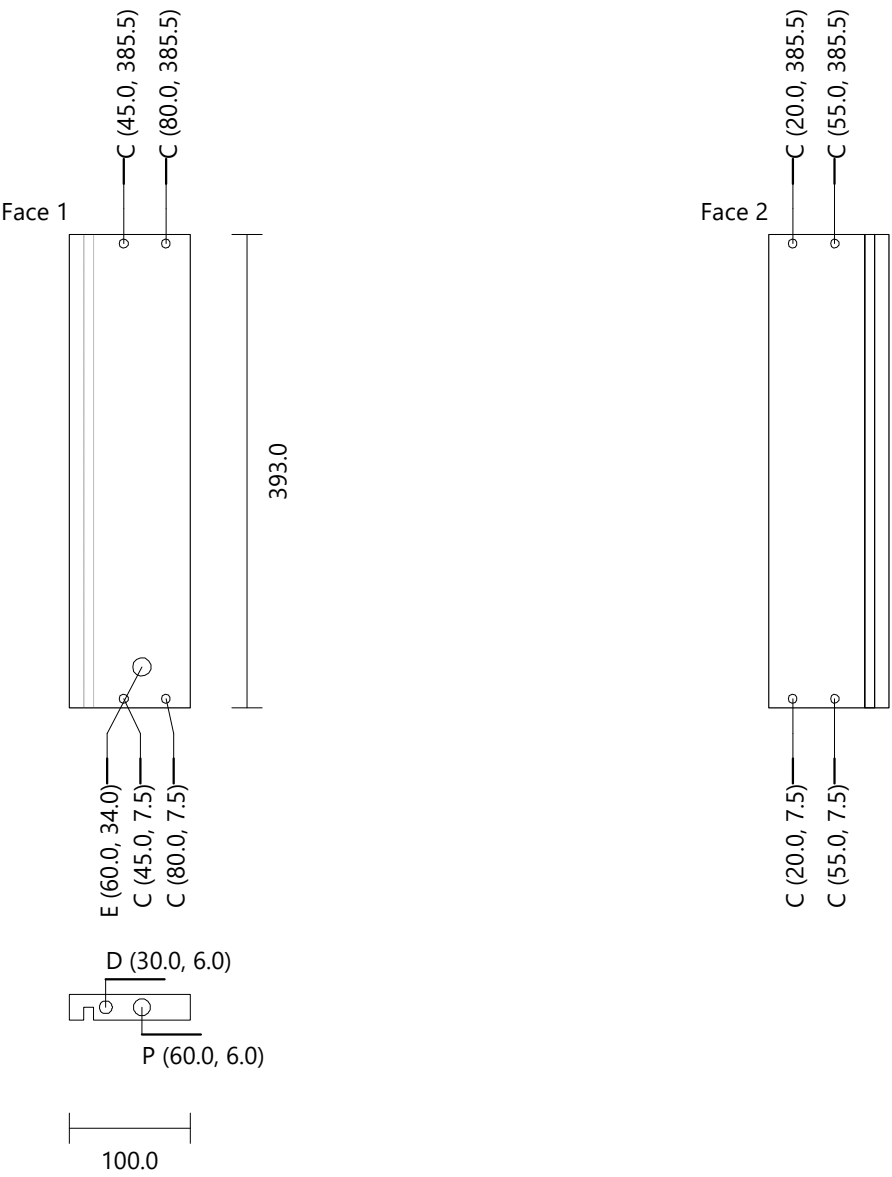

47 - Left Side Drawer 5 [1]\_2    PLYWOOD\_12    Height: 393.0    Width: 100.0    Thickness: 12.0    Quantity: 1

Drilling    C (4)    Diameter: 7.0    Depth: Through (0.0)  
              D (1)    Diameter: 6.0    Depth: 30.0  
              E (1)    Diameter: 15.0    Depth: 9.7  
              P (1)    Diameter: 8.0    Depth: 28.0

Groove Vertical    Face 2    X Position: 84.0    Y Position: 0.0    Width: 8.0    Length: 393.0    Depth: 6.0

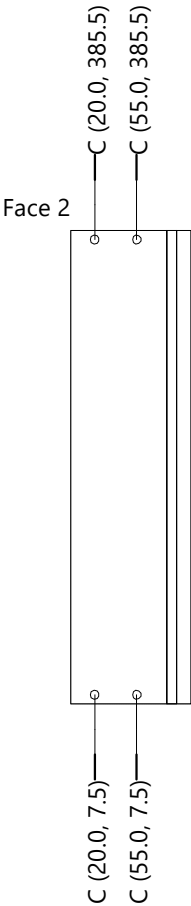
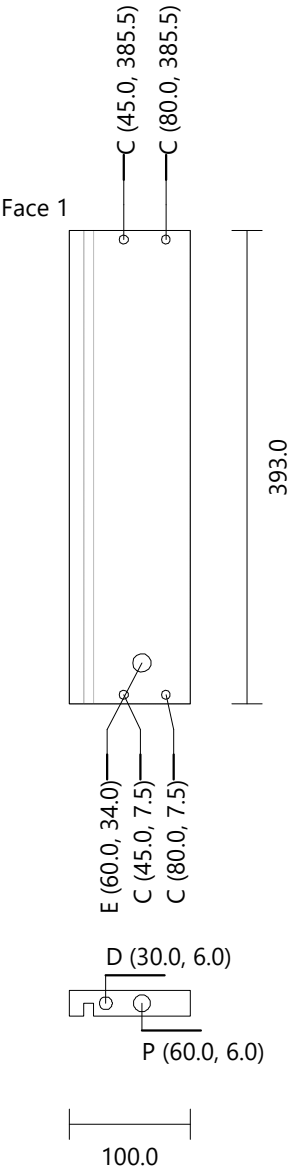

48 - Left Side Drawer 5 [2]\_1    PLYWOOD\_12    Height: 393.0    Width: 100.0    Thickness: 12.0    Quantity: 1

Drilling    C (4)    Diameter: 7.0    Depth: Through (0.0)  
             D (1)    Diameter: 6.0    Depth: 30.0  
             E (1)    Diameter: 15.0    Depth: 9.7  
             P (1)    Diameter: 8.0    Depth: 28.0

Groove Vertical    Face 2    X Position: 84.0    Y Position: 0.0    Width: 8.0    Length: 393.0    Depth: 6.0

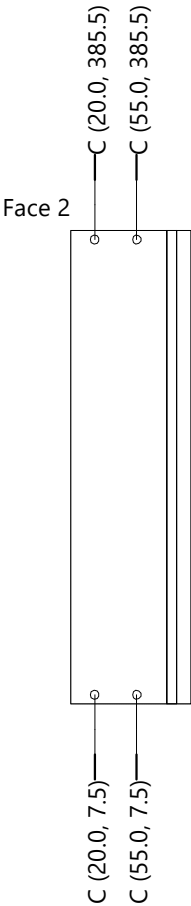
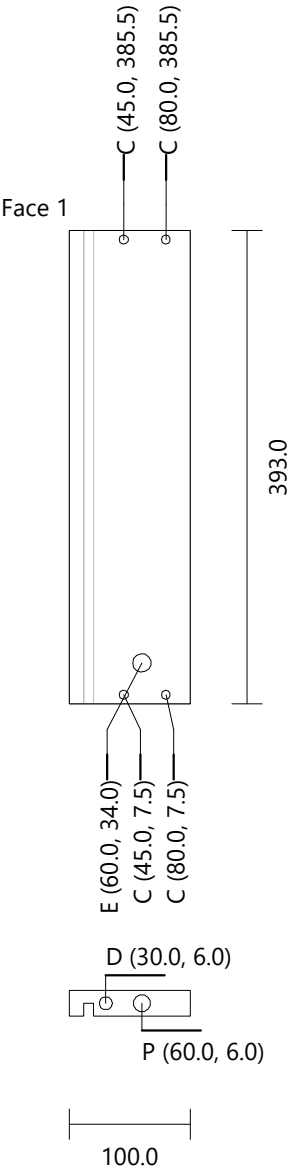

49 - Left Side Drawer 5 [2]\_2    PLYWOOD\_12    Height: 393.0    Width: 100.0    Thickness: 12.0    Quantity: 1

Drilling    C (4)    Diameter: 7.0    Depth: Through (0.0)  
              D (1)    Diameter: 6.0    Depth: 30.0  
              E (1)    Diameter: 15.0    Depth: 9.7  
              P (1)    Diameter: 8.0    Depth: 28.0

Groove Vertical    Face 2    X Position: 84.0    Y Position: 0.0    Width: 8.0    Length: 393.0    Depth: 6.0

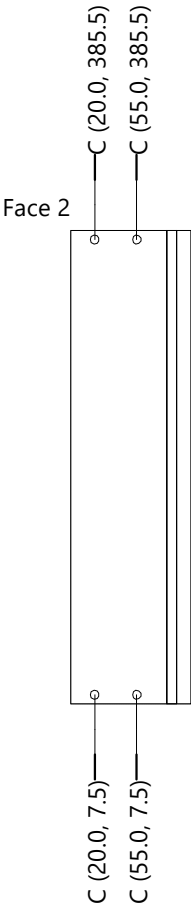
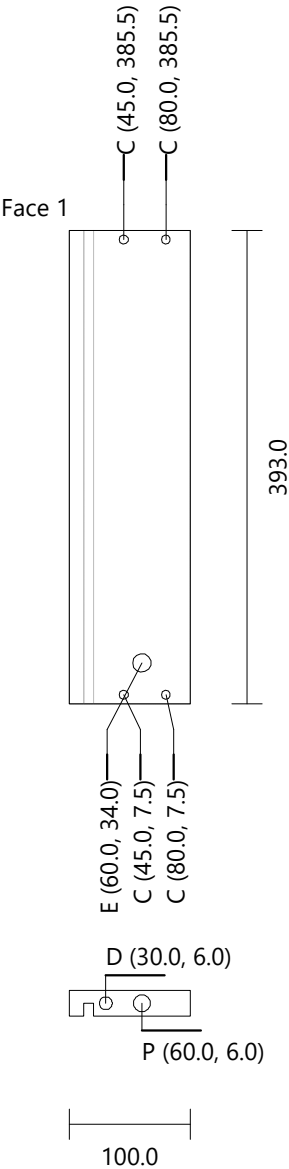

50 - Right Side Drawer 5 [1]\_1    PLYWOOD\_12    Height: 393.0    Width: 100.0    Thickness: 12.0    Quantity: 1

Drilling    C (4)    Diameter: 7.0    Depth: Through (0.0)  
             D (1)    Diameter: 6.0    Depth: 30.0  
             E (1)    Diameter: 15.0    Depth: 9.7  
             P (1)    Diameter: 8.0    Depth: 28.0

Groove Vertical    Face 1    X Position: 16.0    Y Position: 0.0    Width: 8.0    Length: 393.0    Depth: 6.0

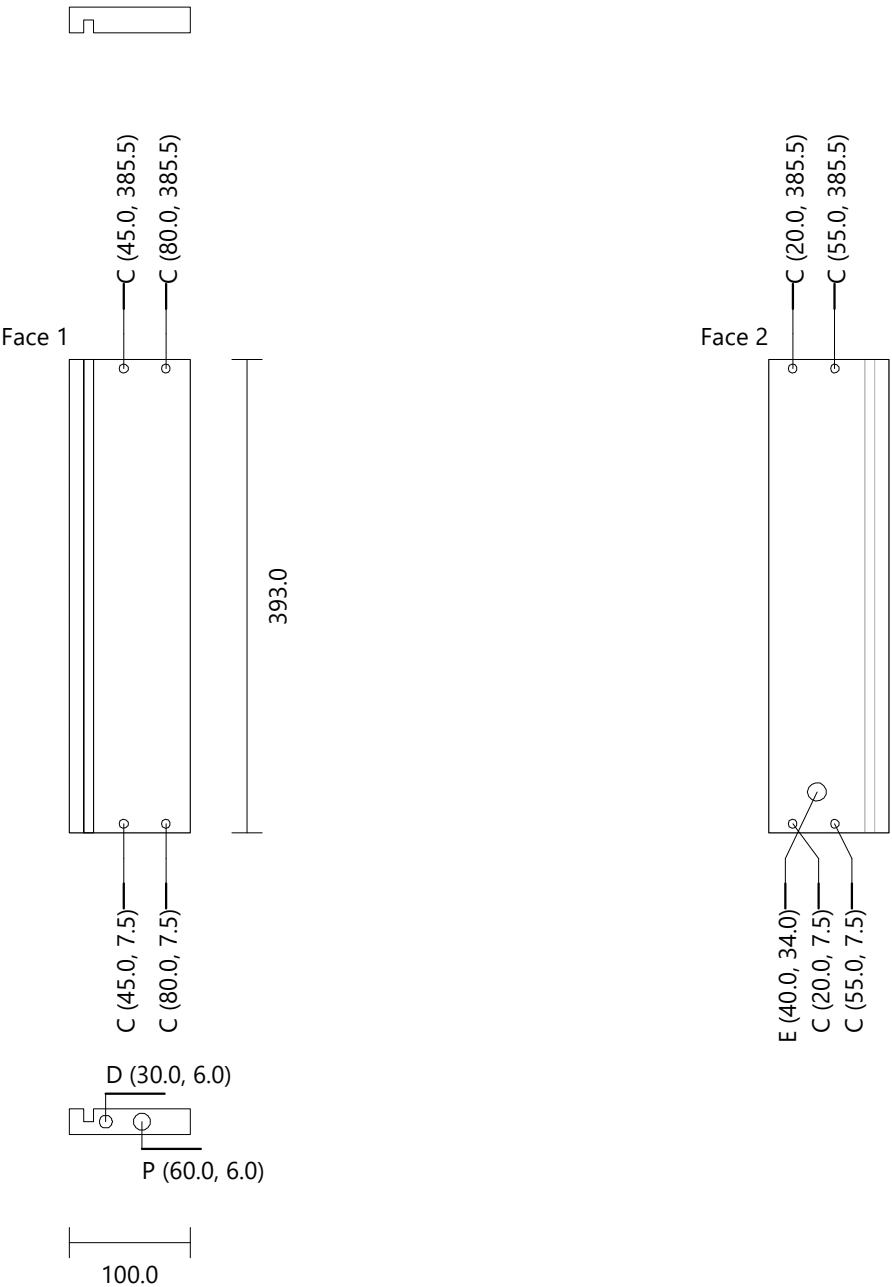

51 - Right Side Drawer 5 [1]\_2    PLYWOOD\_12    Height: 393.0    Width: 100.0    Thickness: 12.0    Quantity: 1

Drilling    C (4)    Diameter: 7.0    Depth: Through (0.0)  
              D (1)    Diameter: 6.0    Depth: 30.0  
              E (1)    Diameter: 15.0    Depth: 9.7  
              P (1)    Diameter: 8.0    Depth: 28.0

Groove Vertical    Face 1    X Position: 16.0    Y Position: 0.0    Width: 8.0    Length: 393.0    Depth: 6.0

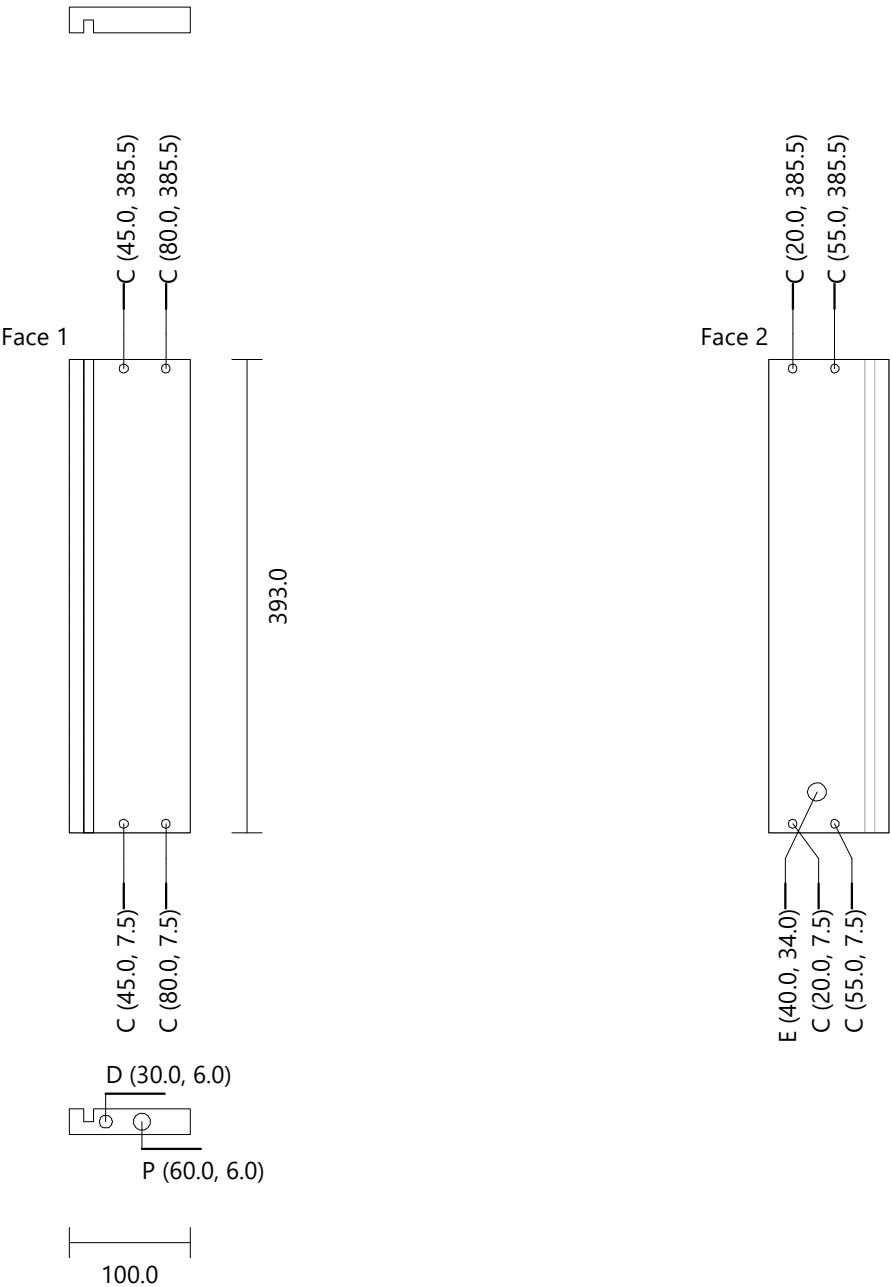

52 - Right Side Drawer 5 [2]\_1    PLYWOOD\_12    Height: 393.0    Width: 100.0    Thickness: 12.0    Quantity: 1

Drilling    C (4)    Diameter: 7.0    Depth: Through (0.0)  
             D (1)    Diameter: 6.0    Depth: 30.0  
             E (1)    Diameter: 15.0    Depth: 9.7  
             P (1)    Diameter: 8.0    Depth: 28.0

Groove Vertical    Face 1    X Position: 16.0    Y Position: 0.0    Width: 8.0    Length: 393.0    Depth: 6.0

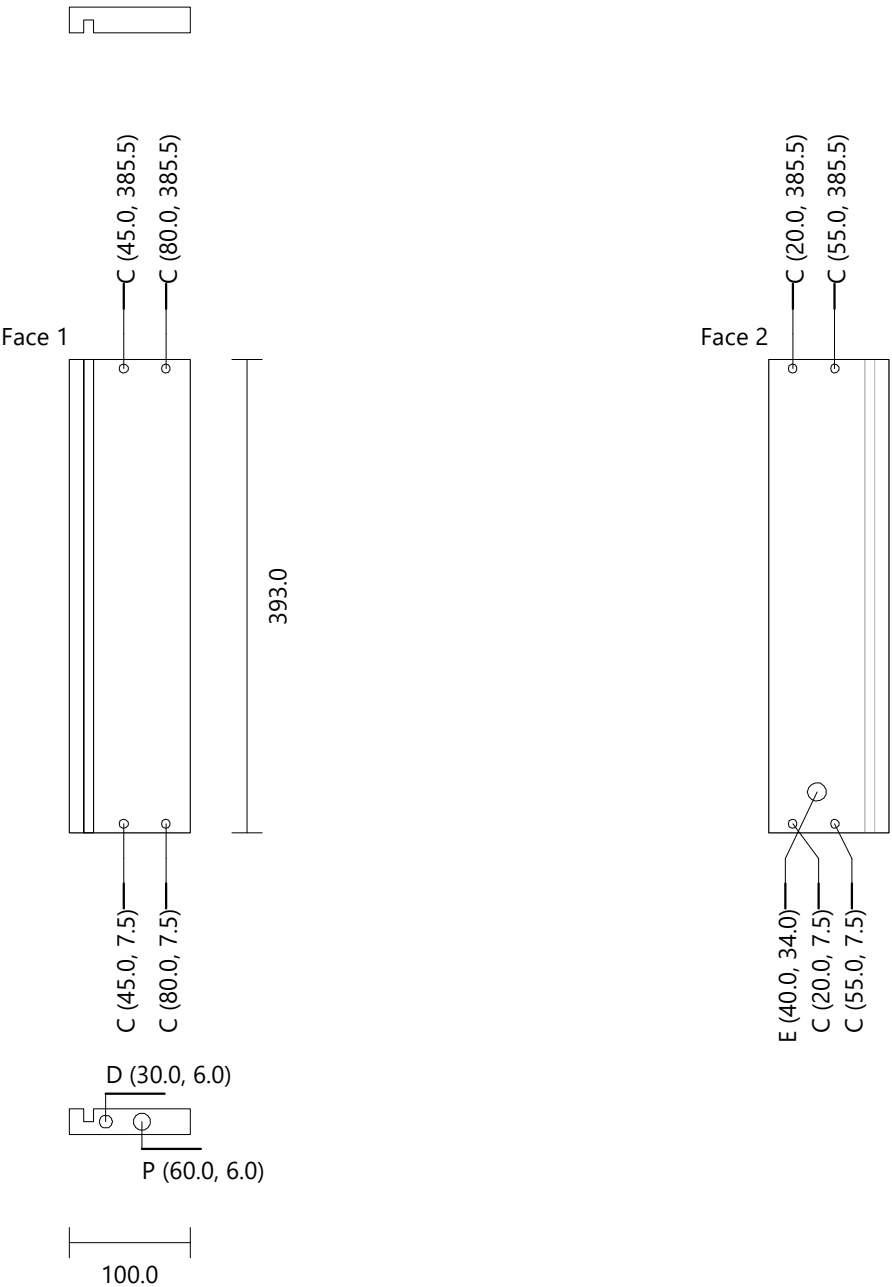



53 - Right Side Drawer 5 [2]\_2    PLYWOOD\_12    Height: 393.0    Width: 100.0    Thickness: 12.0    Quantity: 1

Drilling    C (4)    Diameter: 7.0    Depth: Through (0.0)  
             D (1)    Diameter: 6.0    Depth: 30.0  
             E (1)    Diameter: 15.0    Depth: 9.7  
             P (1)    Diameter: 8.0    Depth: 28.0

Groove Vertical    Face 1    X Position: 16.0    Y Position: 0.0    Width: 8.0    Length: 393.0    Depth: 6.0

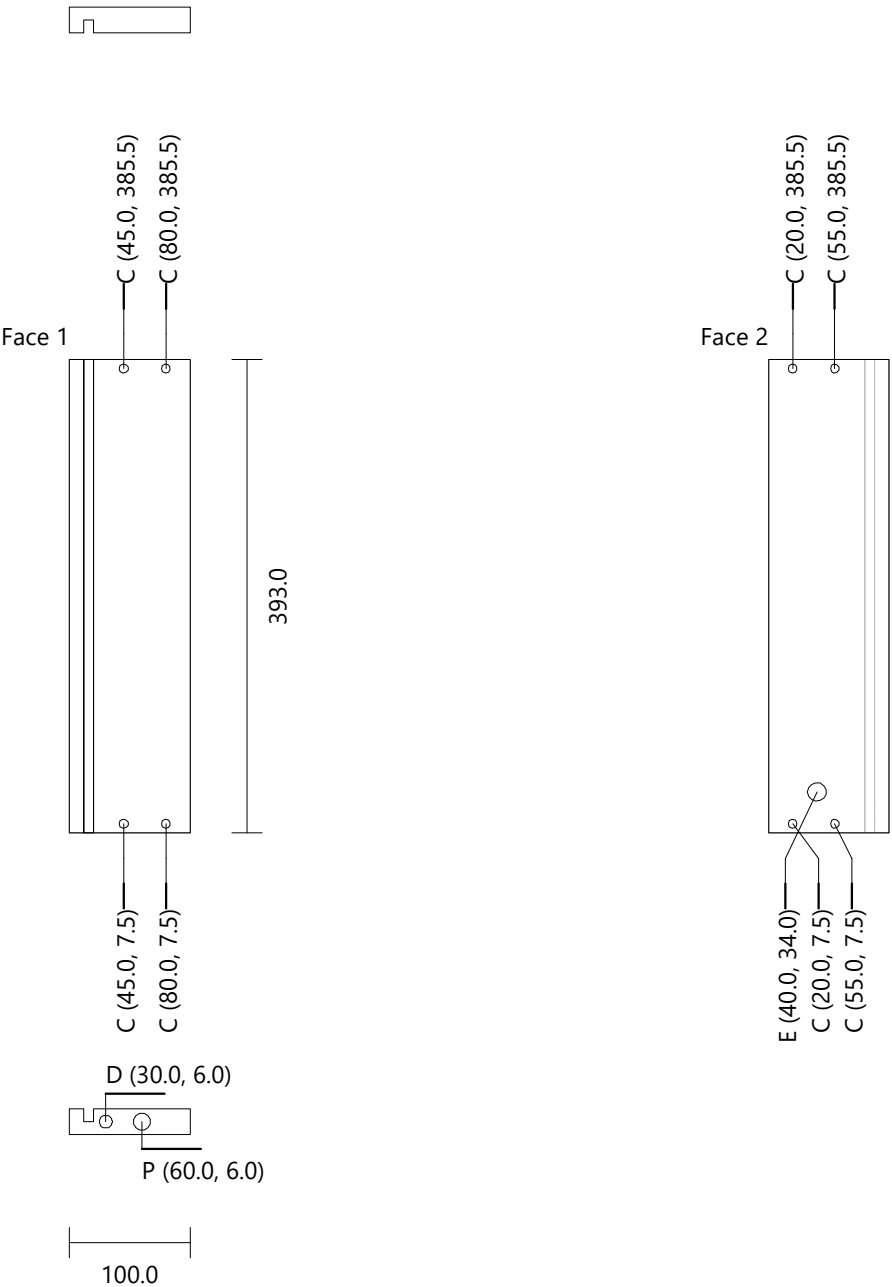

Arkadiusz Teclaw

54 - Bottom Drawer 5 [1]\_1    PLYWOOD\_08    Height: 430.0    Width: 393.0    Thickness: 8.0    Quantity: 1  
Drilling    F (12)    Diameter: 3.0    Depth: Through (0.0)

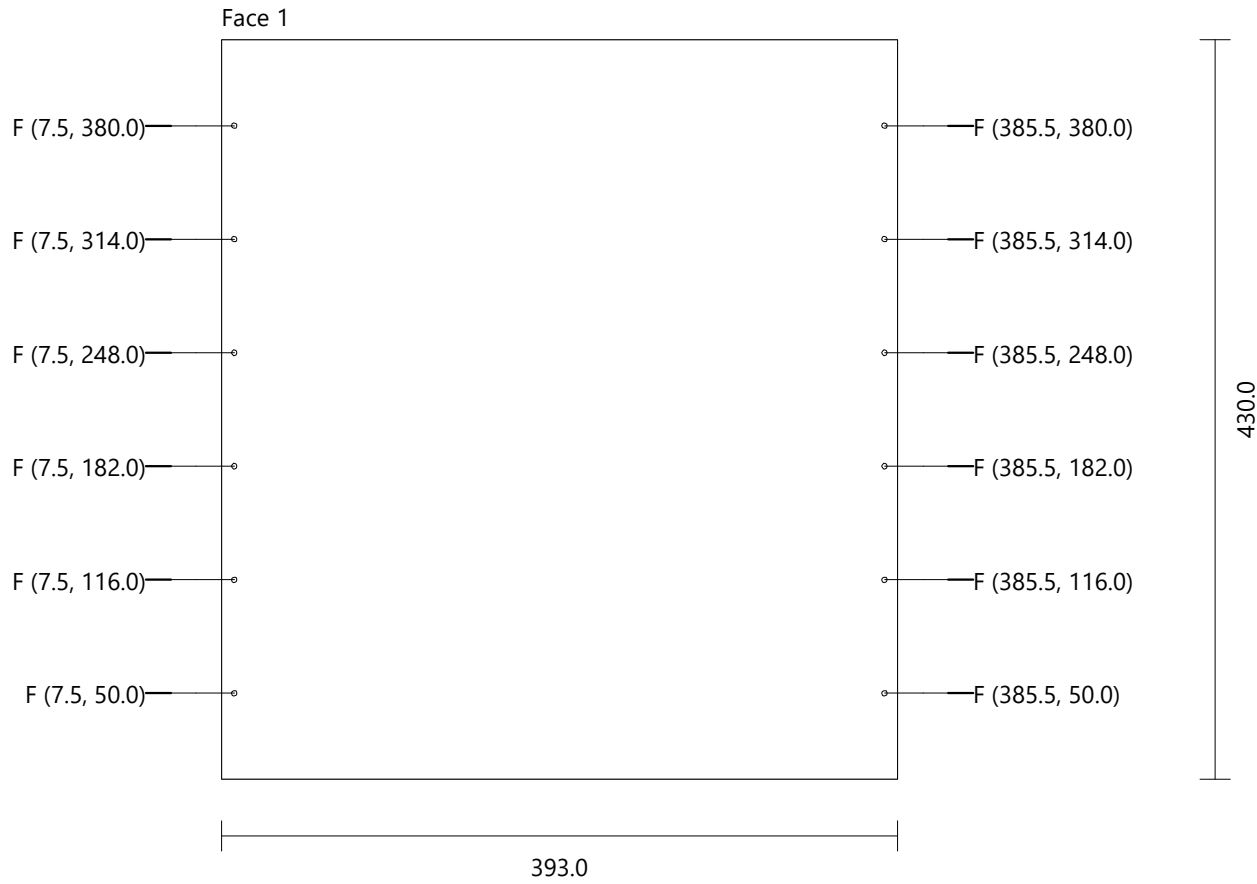

55 - Bottom Drawer 5 [1]\_2    PLYWOOD\_08    Height: 430.0    Width: 393.0    Thickness: 8.0    Quantity: 1  
Drilling    F (12)    Diameter: 3.0    Depth: Through (0.0)

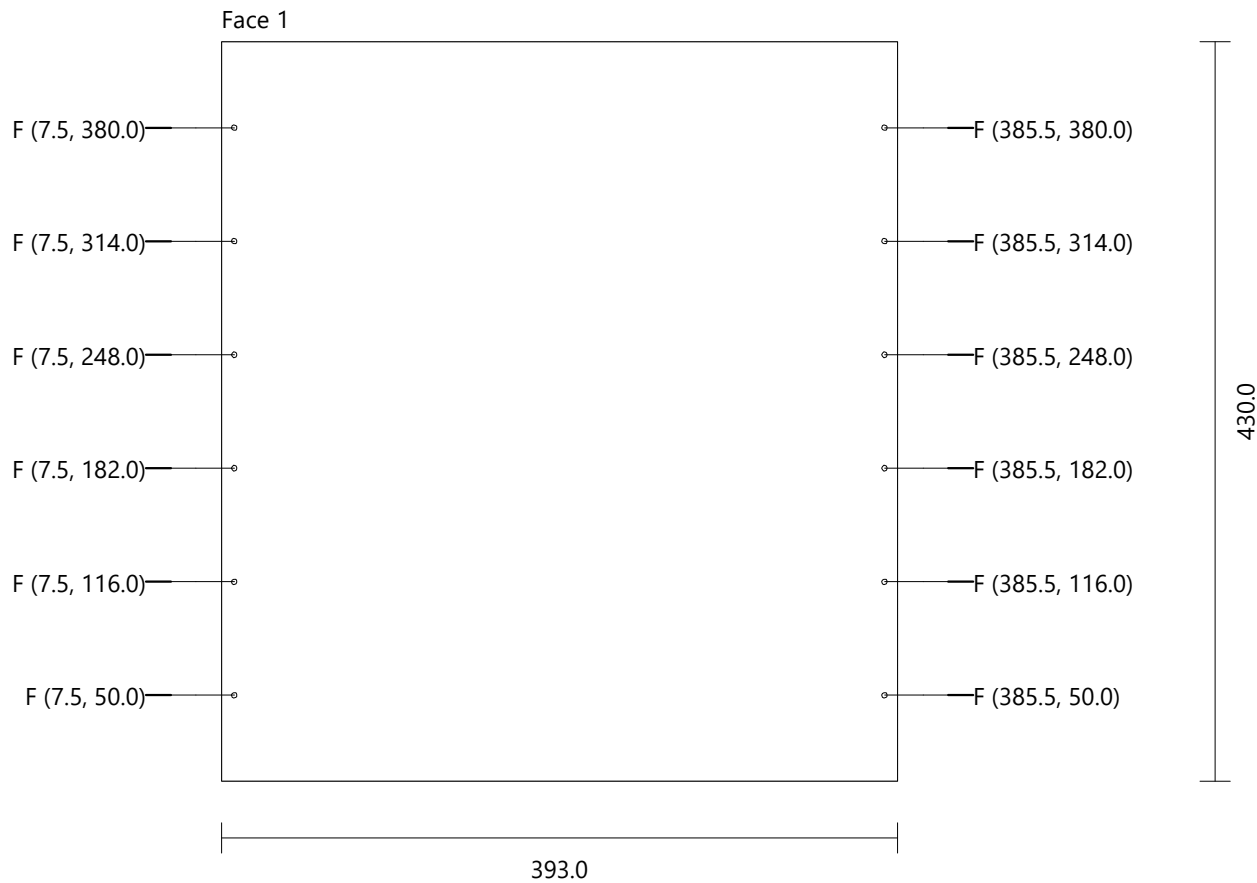

56 - Bottom Drawer 5 [2]\_1    PLYWOOD\_08    Height: 430.0    Width: 393.0    Thickness: 8.0    Quantity: 1  
Drilling    F (12)    Diameter: 3.0    Depth: Through (0.0)

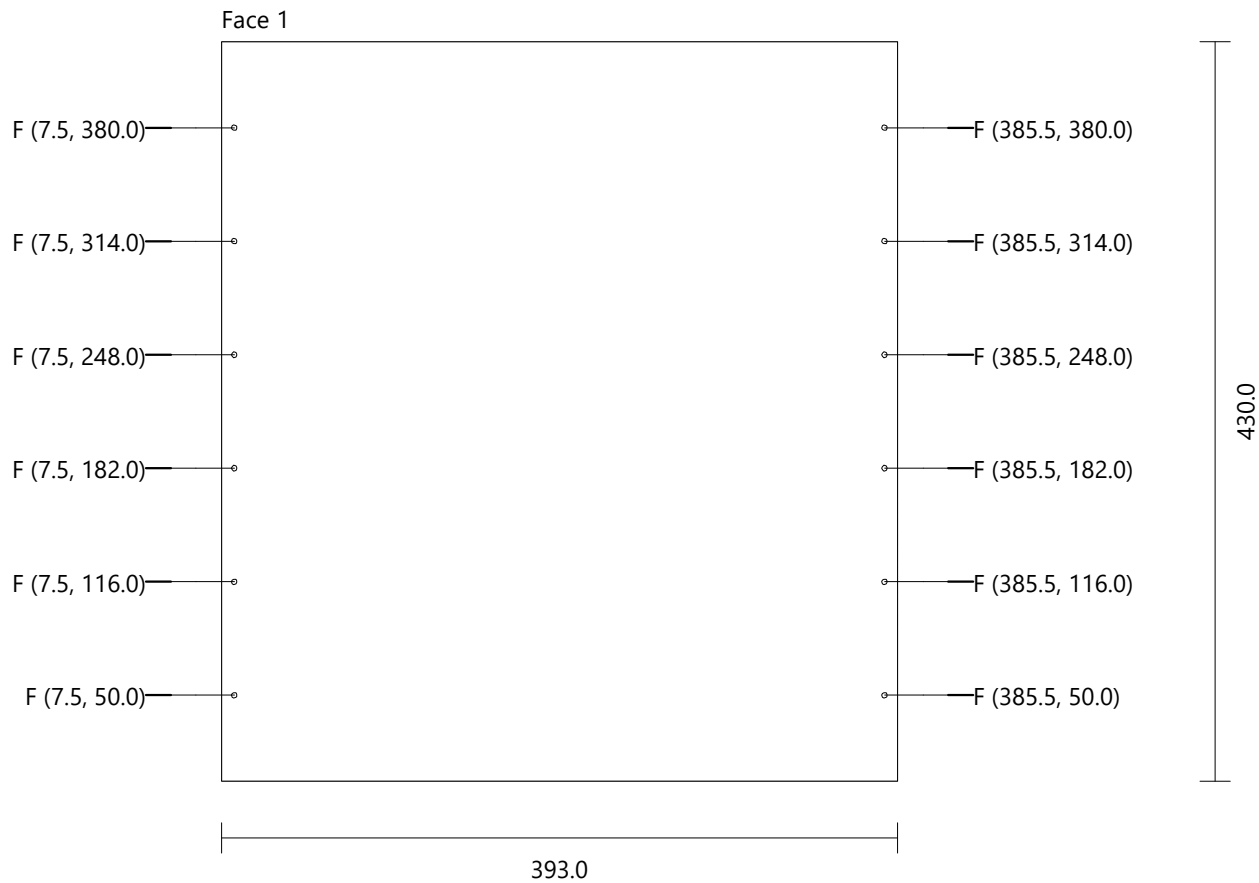

57 - Bottom Drawer 5 [2]\_2    PLYWOOD\_08    Height: 430.0    Width: 393.0    Thickness: 8.0    Quantity: 1  
Drilling    F (12)    Diameter: 3.0    Depth: Through (0.0)

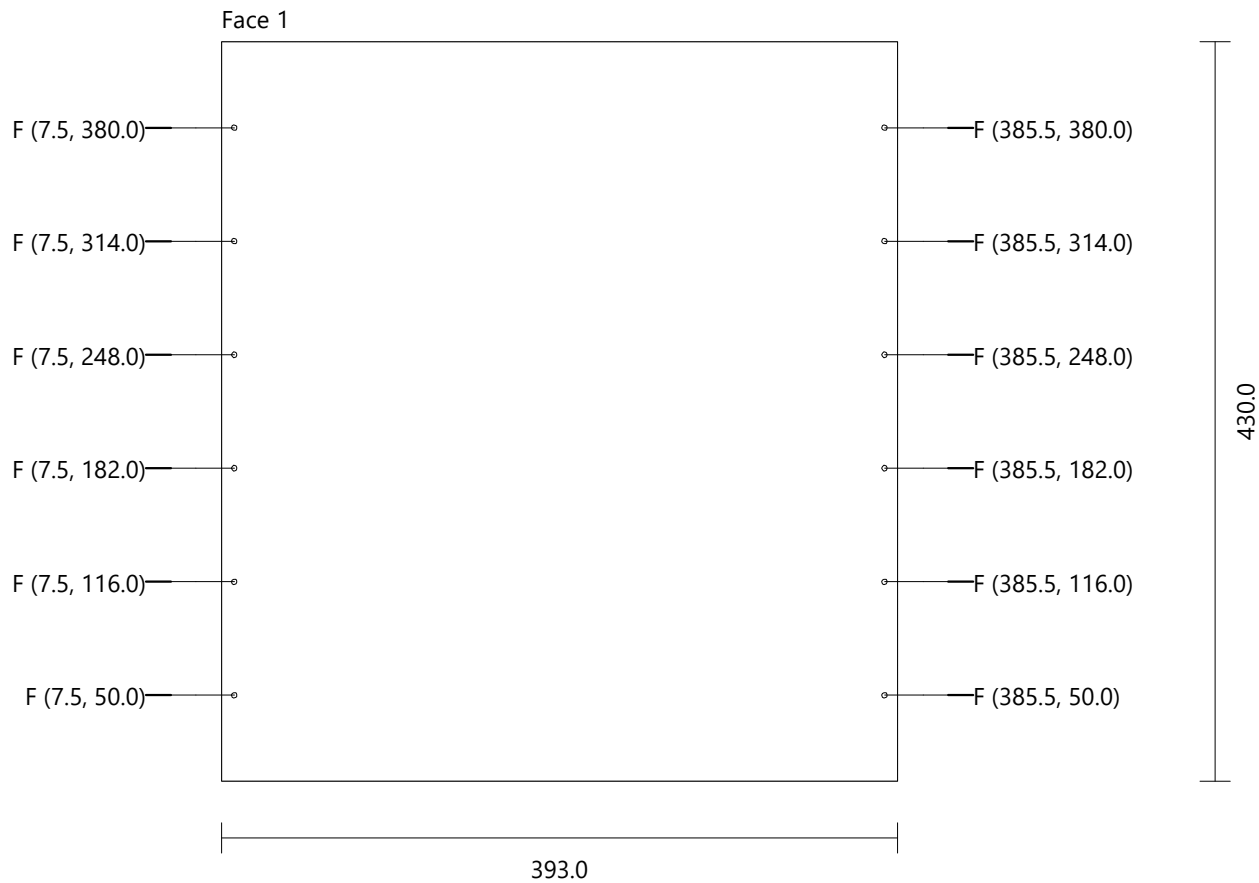

Arkadiusz Teclaw

58 - Back Drawer 5 [1]\_1    PLYWOOD\_15    Height: 418.0    Width: 80.0    Thickness: 15.0    Quantity: 1

Drilling	G (4)	Diameter: 5.0	Depth: 35.0
	H (6)	Diameter: 3.0	Depth: 15.0
	I (2)	Diameter: 6.0	Depth: 10.0

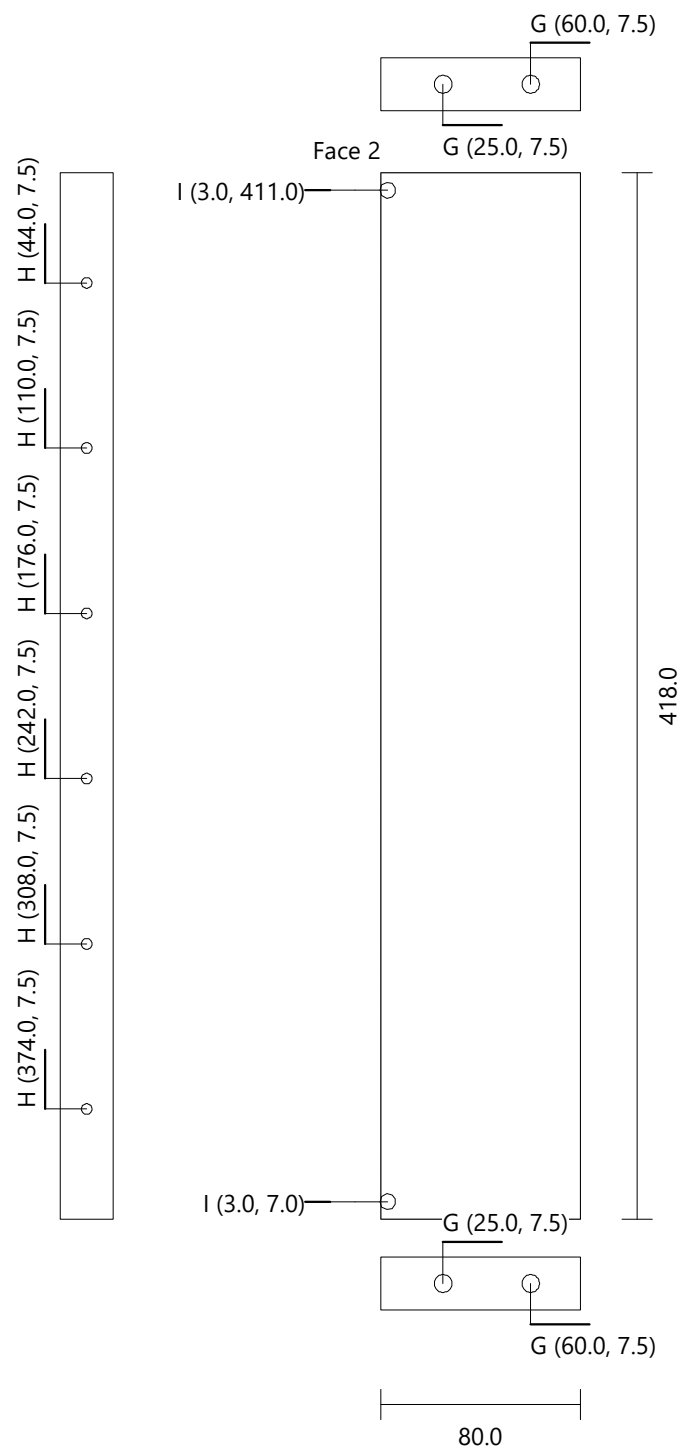

Arkadiusz Teclaw

59 - Back Drawer 5 [1]\_2    PLYWOOD\_15    Height: 418.0    Width: 80.0    Thickness: 15.0    Quantity: 1

Drilling	G (4)	Diameter: 5.0	Depth: 35.0
	H (6)	Diameter: 3.0	Depth: 15.0
	I (2)	Diameter: 6.0	Depth: 10.0

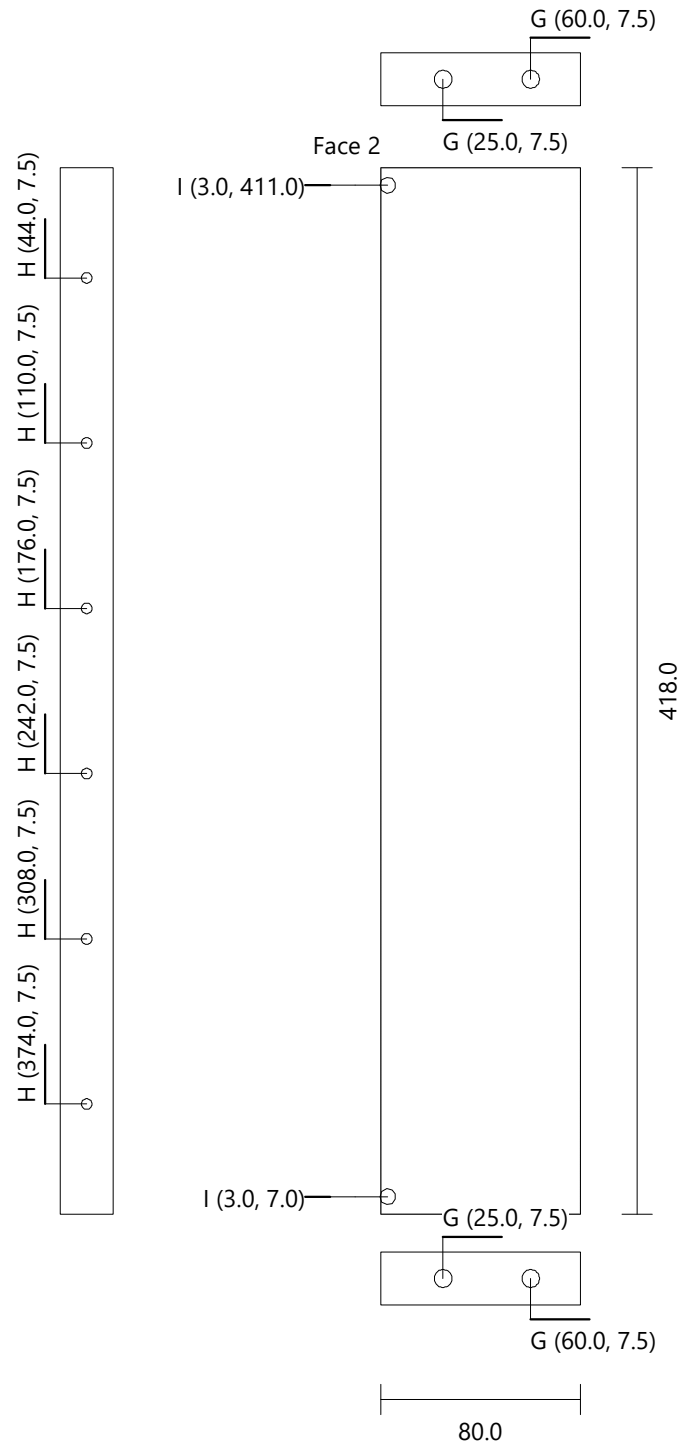

Arkadiusz Teclaw

60 - Back Drawer 5 [2]\_1    PLYWOOD\_15    Height: 418.0    Width: 80.0    Thickness: 15.0    Quantity: 1

Drilling	G (4)	Diameter: 5.0	Depth: 35.0
	H (6)	Diameter: 3.0	Depth: 15.0
	I (2)	Diameter: 6.0	Depth: 10.0

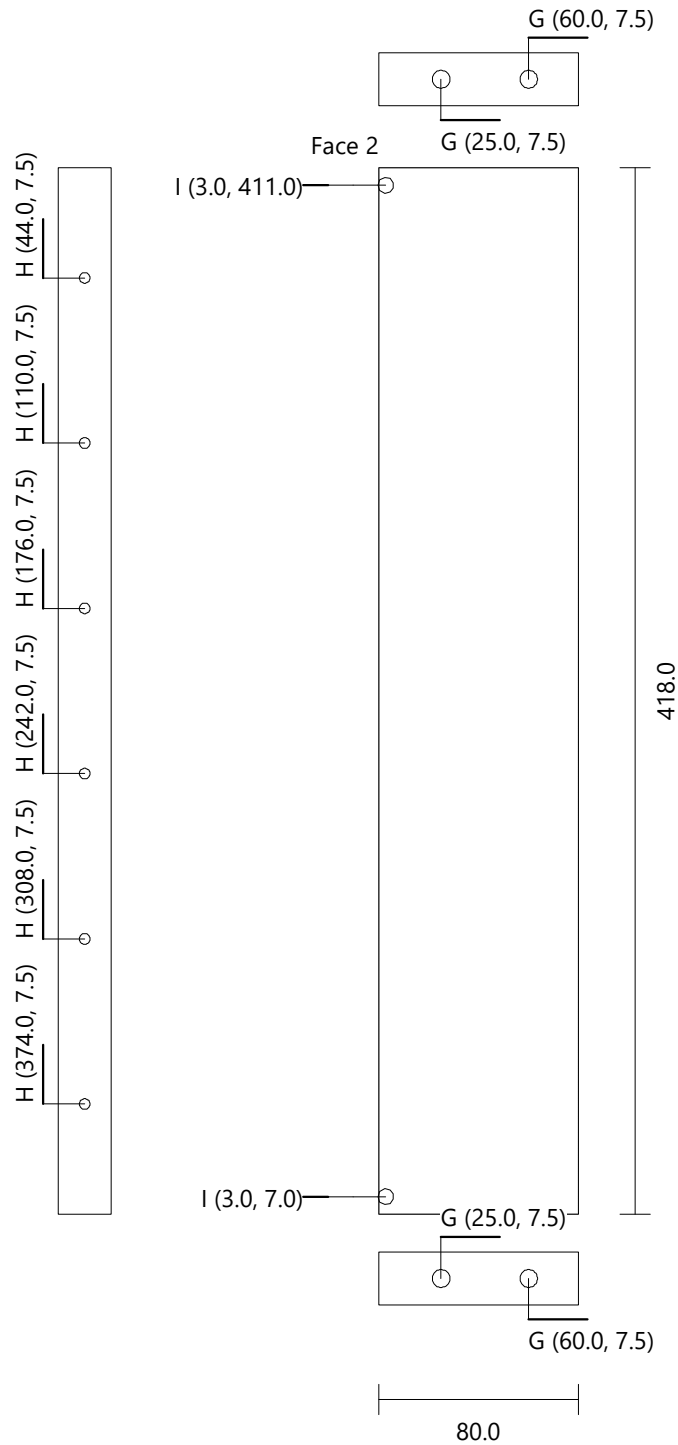



Arkadiusz Teclaw

61 - Back Drawer 5 [2]\_2    PLYWOOD\_15    Height: 418.0    Width: 80.0    Thickness: 15.0    Quantity: 1

Drilling	G (4)	Diameter: 5.0	Depth: 35.0
	H (6)	Diameter: 3.0	Depth: 15.0
	I (2)	Diameter: 6.0	Depth: 10.0

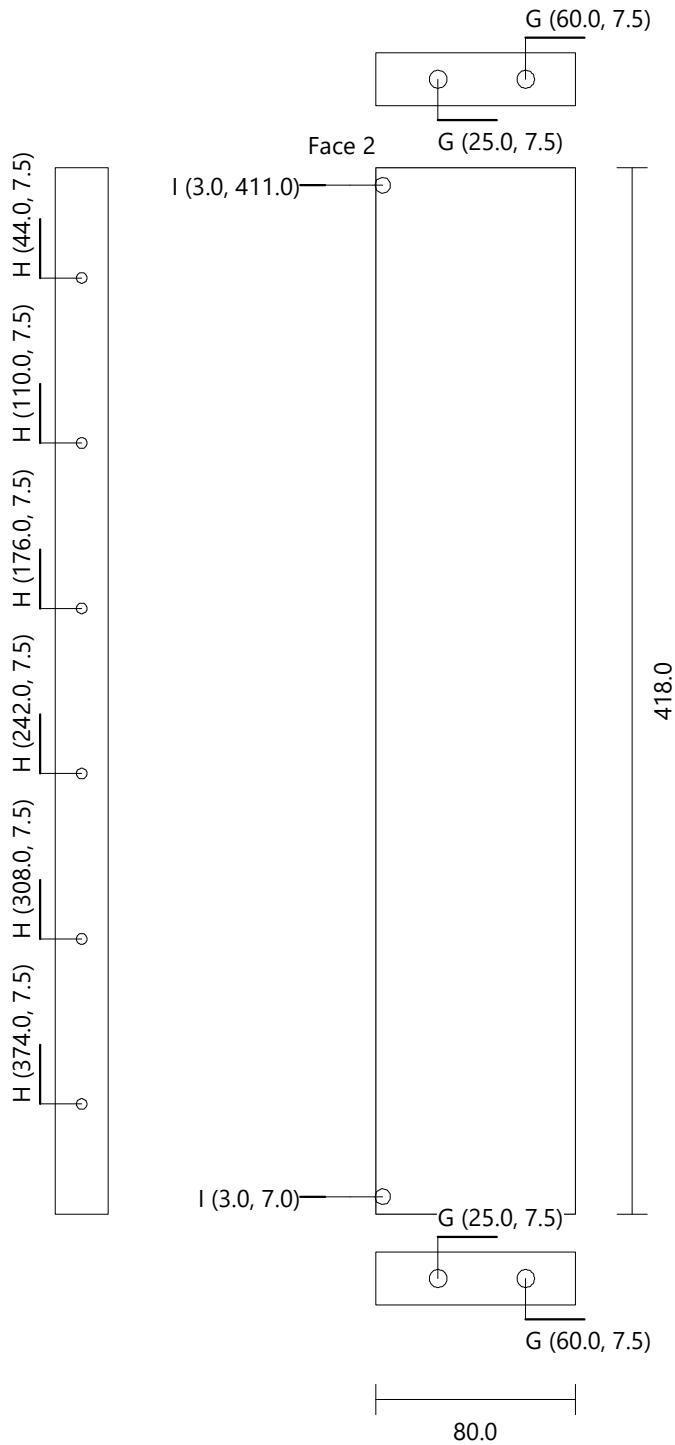

62 - Counter-Frontage Drawer 5 [1]\_1    PLYWOOD\_15    Height: 418.0    Width: 80.0    Thickness: 15.0    Quantity: 1

Drilling    G (4)    Diameter: 5.0    Depth: 35.0  
              H (6)    Diameter: 3.0    Depth: 15.0

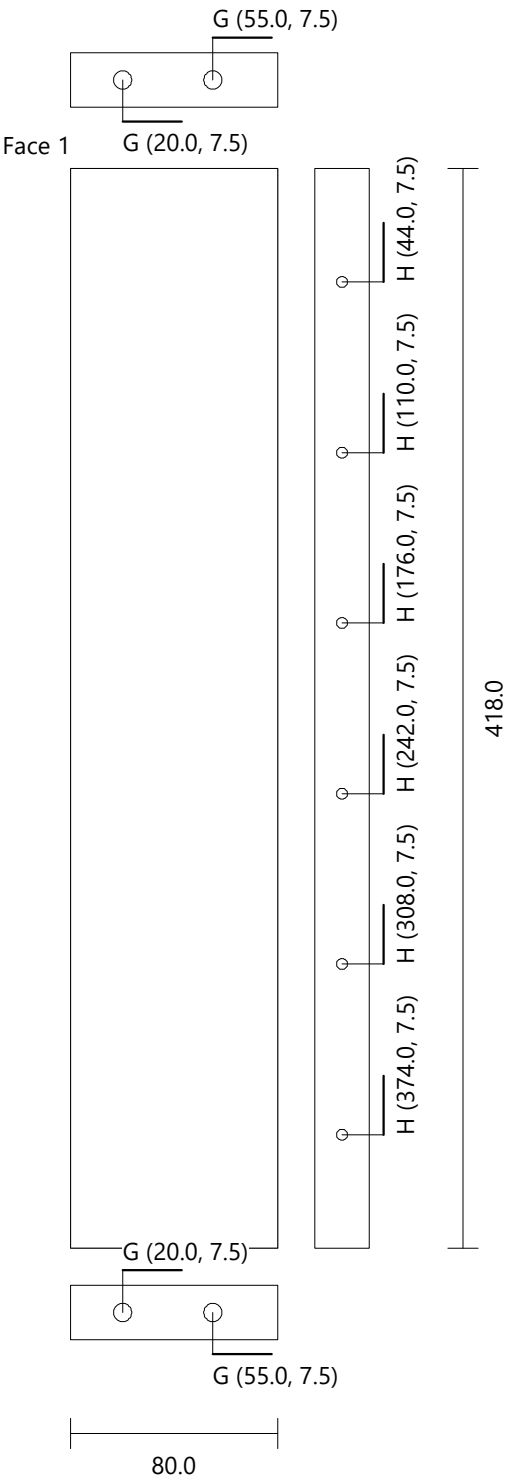

63 - Counter-Frontage Drawer 5 [1]\_2    PLYWOOD\_15    Height: 418.0    Width: 80.0    Thickness: 15.0    Quantity: 1

Drilling    G (4)    Diameter: 5.0    Depth: 35.0  
             H (6)    Diameter: 3.0    Depth: 15.0

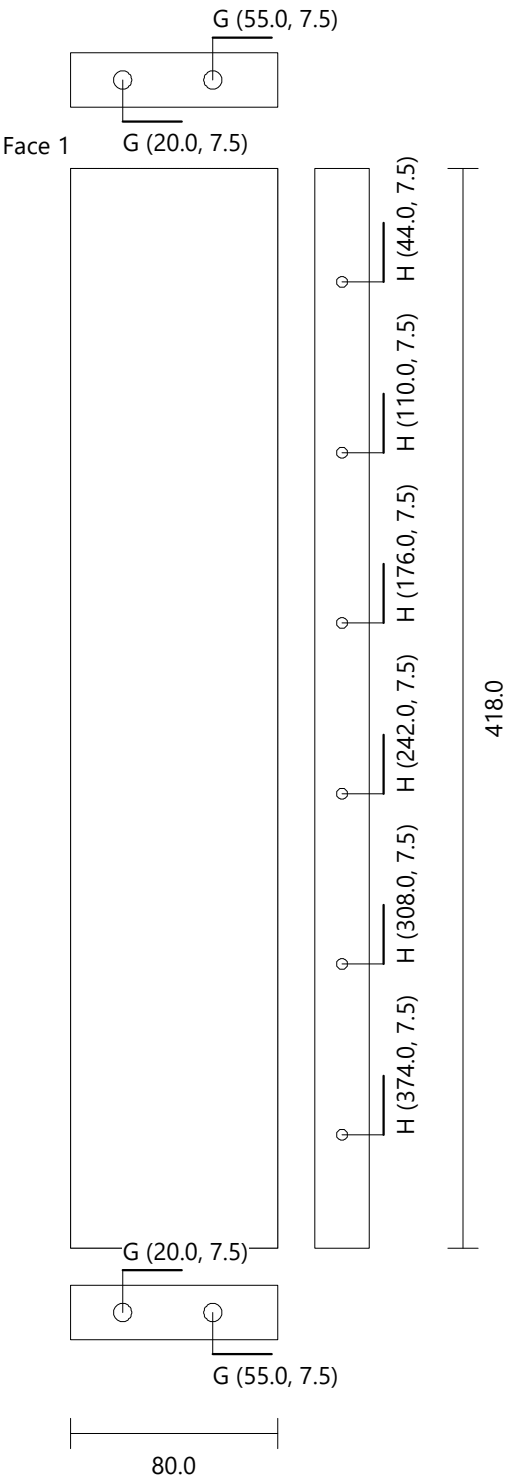

64 - Counter-Frontage Drawer 5 [2]\_1    PLYWOOD\_15    Height: 418.0    Width: 80.0    Thickness: 15.0    Quantity: 1

Drilling    G (4)    Diameter: 5.0    Depth: 35.0  
              H (6)    Diameter: 3.0    Depth: 15.0

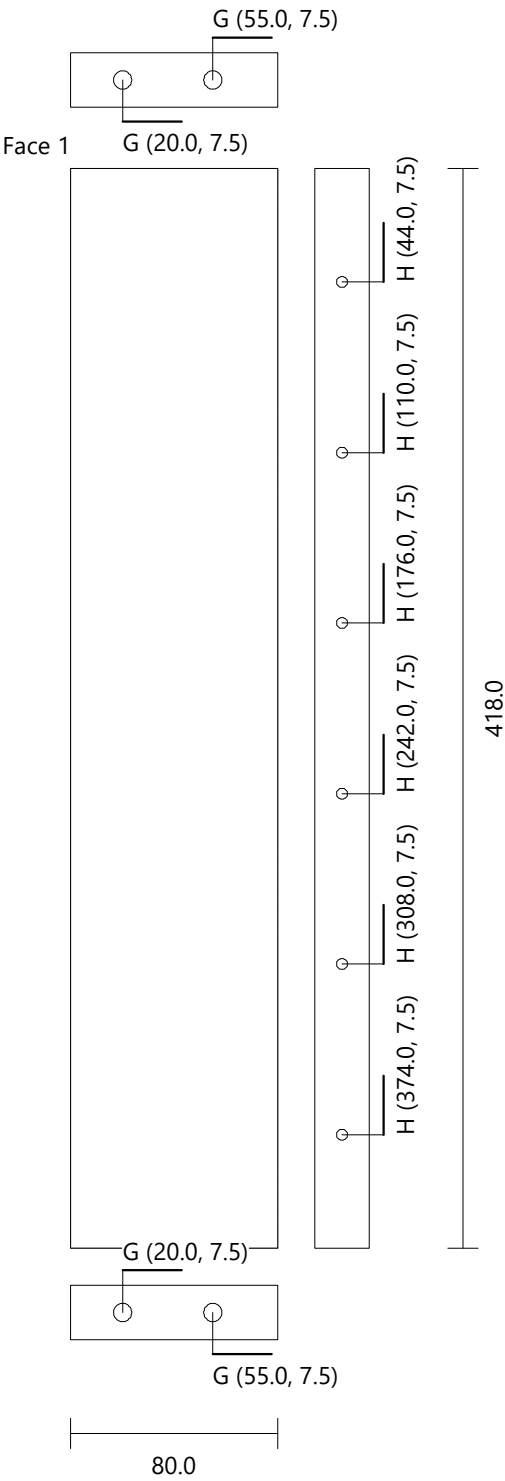

Arkadiusz Teclaw

65 - Counter-Frontage Drawer 5 [2]\_2    PLYWOOD\_15    Height: 418.0    Width: 80.0    Thickness: 15.0    Quantity: 1

Drilling    G (4)    Diameter: 5.0    Depth: 35.0  
              H (6)    Diameter: 3.0    Depth: 15.0

