

Depth 400.00 mm

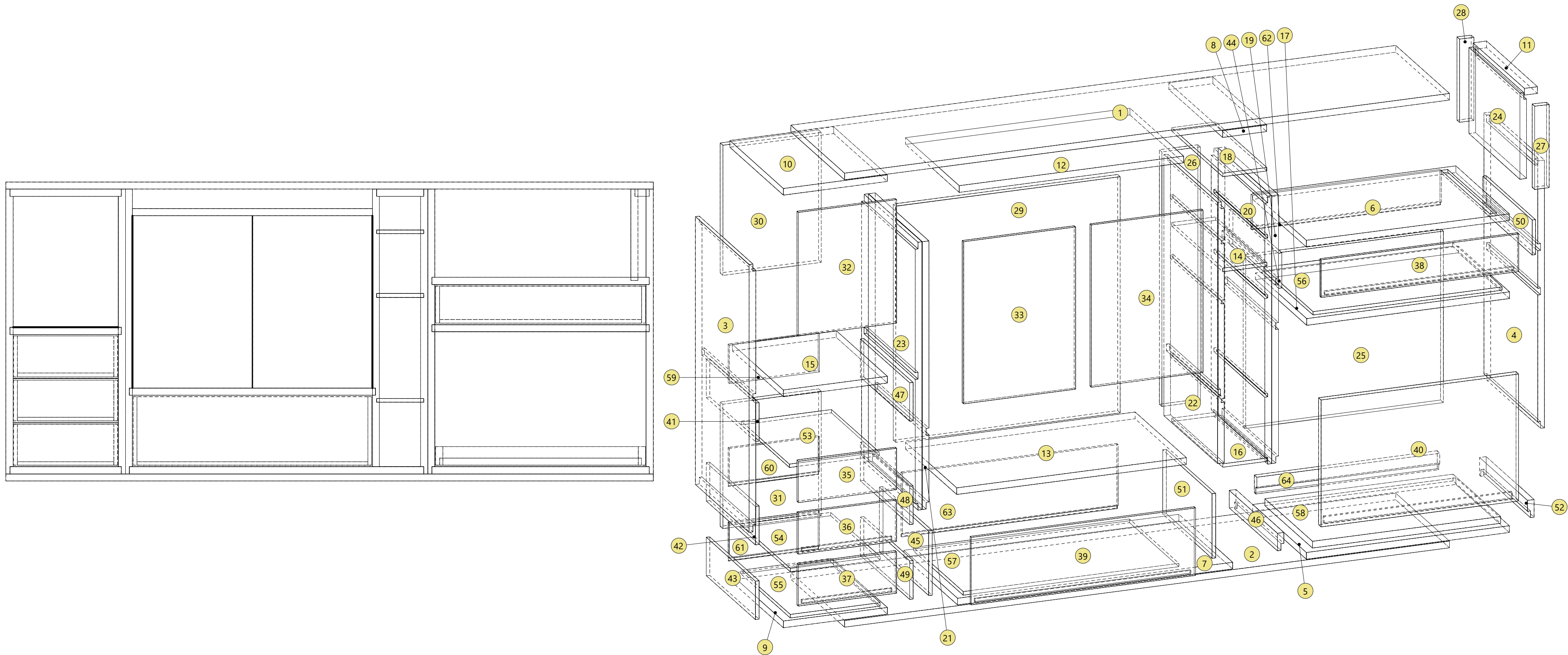

Cutting List (Net Dimensions) wood 0100, 10.00

Num	Reference	Height	Width	Quantity	Grain	Left Edge	Right Edge	Bottom Edge	Top Edge
14	Fixed Shelve [10]	126.00	381.00	1	Yes				
16	Fixed Shelve [12]	126.00	381.00	1	Yes				
18	Mobile Shelve [1]	126.00	381.00	1	Yes				
32	Door 1 (Single) [1]	350.00	281.45	1	Yes				
33	Door 1 (Double) [2]_1	460.00	320.00	1	Yes				
34	Door 1 (Double) [2]_2	460.00	320.00	1	Yes				
35	Drawer 1 [1]_1	117.00	281.45	1	Yes				
36	Drawer 1 [1]_2	117.00	281.45	1	Yes				
37	Drawer 1 [1]_3	117.00	281.45	1	Yes				
38	Drawer 1 [2]	107.00	564.55	1	Yes				
39	Drawer 1 [3]	191.00	641.00	1	Yes				
41	Left Side Drawer 1 [1]_1	367.00	109.00	1	Yes				
42	Left Side Drawer 1 [1]_2	367.00	109.00	1	Yes				
43	Left Side Drawer 1 [1]_3	367.00	109.00	1	Yes				
44	Left Side Drawer 1 [2]	367.00	99.00	1	Yes				
45	Left Side Drawer 1 [3]	367.00	183.00	1	Yes				
47	Right Side Drawer 1 [1]_1	367.00	109.00	1	Yes				
48	Right Side Drawer 1 [1]_2	367.00	109.00	1	Yes				
49	Right Side Drawer 1 [1]_3	367.00	109.00	1	Yes				
50	Right Side Drawer 1 [2]	367.00	99.00	1	Yes				
51	Right Side Drawer 1 [3]	367.00	183.00	1	Yes				
53	Bottom Drawer 1 [1]_1	357.00	257.45	1	Yes				
54	Bottom Drawer 1 [1]_2	369.00	257.45	1	Yes				
55	Bottom Drawer 1 [1]_3	369.00	257.45	1	Yes				
56	Bottom Drawer 1 [2]	540.55	369.00	1	Yes				
57	Bottom Drawer 1 [3]	617.00	369.00	1	Yes				
59	Back Drawer 1 [1]_1	257.45	109.00	1	Yes				
60	Back Drawer 1 [1]_2	257.45	109.00	1	Yes				
61	Back Drawer 1 [1]_3	257.45	109.00	1	Yes				
62	Back Drawer 1 [2]	540.55	99.00	1	Yes				
63	Back Drawer 1 [3]	617.00	183.00	1	Yes				

Cutting List (Net Dimensions) wood 0190, 19.00

Num	Reference	Height	Width	Quantity	Grain	Left Edge	Right Edge	Bottom Edge	Top Edge
1	Top	1730.00	400.00	1	Yes				
2	Bottom	1730.00	400.00	1	Yes				
3	Left Side	760.00	400.00	1	Yes				
4	Right Side	760.00	400.00	1	Yes				
5	Fixed Shelve [1]	580.55	400.00	1	Yes				
6	Fixed Shelve [2]	580.55	400.00	1	Yes				
7	Fixed Shelve [3]	786.00	400.00	1	Yes				
8	Fixed Shelve [4]	126.00	400.00	1	Yes				
9	Fixed Shelve [5]	297.45	400.00	1	Yes				
10	Fixed Shelve [6]	297.45	400.00	1	Yes				
11	Fixed Shelve [7]	38.00	381.00	1	Yes				
12	Fixed Shelve [8]	641.00	400.00	1	Yes				
13	Fixed Shelve [9]	657.00	381.00	1	Yes				
15	Fixed Shelve [11]	297.45	381.00	1	Yes				
17	Fixed Shelve [13]	580.55	381.00	1	Yes				
19	Vertical Division [1]	760.00	400.00	1	Yes				
20	Vertical Division [2]	760.00	400.00	1	Yes				
21	Vertical Division [3]	760.00	400.00	1	Yes				
22	Vertical Division [4]	741.00	400.00	1	Yes				
23	Vertical Division [5]	760.00	400.00	1	Yes				
24	Vertical Division [6]	244.00	381.00	1	Yes				
25	Double-Back 1 [1]	486.00	564.55	1	Yes				
26	Double-Back 1 [2]	722.00	110.00	1	Yes				
27	Double-Back 1 [3]	236.00	41.00	1	Yes				
28	Double-Back 1 [4]	236.00	41.00	1	Yes				
29	Double-Back 1 [6]	670.00	641.00	1	Yes				
30	Double-Back 1 [9]	369.00	281.45	1	Yes				
31	Double-Back 1 [10]	353.00	281.45	1	Yes				
40	Drawer 1 [4]	360.00	564.55	1	Yes				
46	Left Side Drawer 1 [4]	358.00	50.00	1	Yes				
52	Right Side Drawer 1 [4]	358.00	50.00	1	Yes				
58	Bottom Drawer 1 [4]	538.55	355.00	1	Yes				
64	Back Drawer 1 [4]	522.55	50.00	1	Yes				

Costing Report

Panel	Surface	Price (€/m²)	Price
wood 0100, 10.00	2.23 m²	90.00	200,27 €
wood 0190, 19.00	6.98 m²	100.00	698,24 €
Total			898,51 €
Mortise & Tenon	Length	Price (€/m)	Price
19.00 mm (8.00 mm)	9.93 m	0.00	0,00 €
10.00 mm (8.00 mm)	2.29 m	0.00	0,00 €
10.00 mm (6.00 mm)	3.34 m	0.00	0,00 €
Total			0,00 €
Overall Total			898,51 €

1 - Top

wood 0190

Height: 1730.00

Width: 400.00

Thickness: 19.00

Quantity: 1

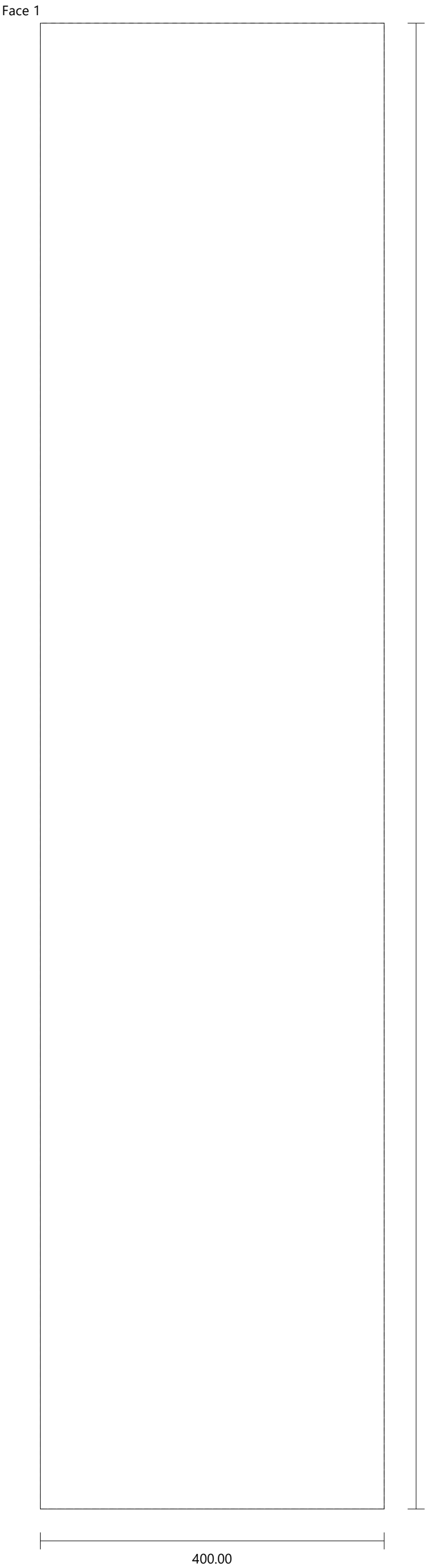

2 - Bottom

wood 0190

Height: 1730.00

Width: 400.00

Thickness: 19.00

Quantity: 1

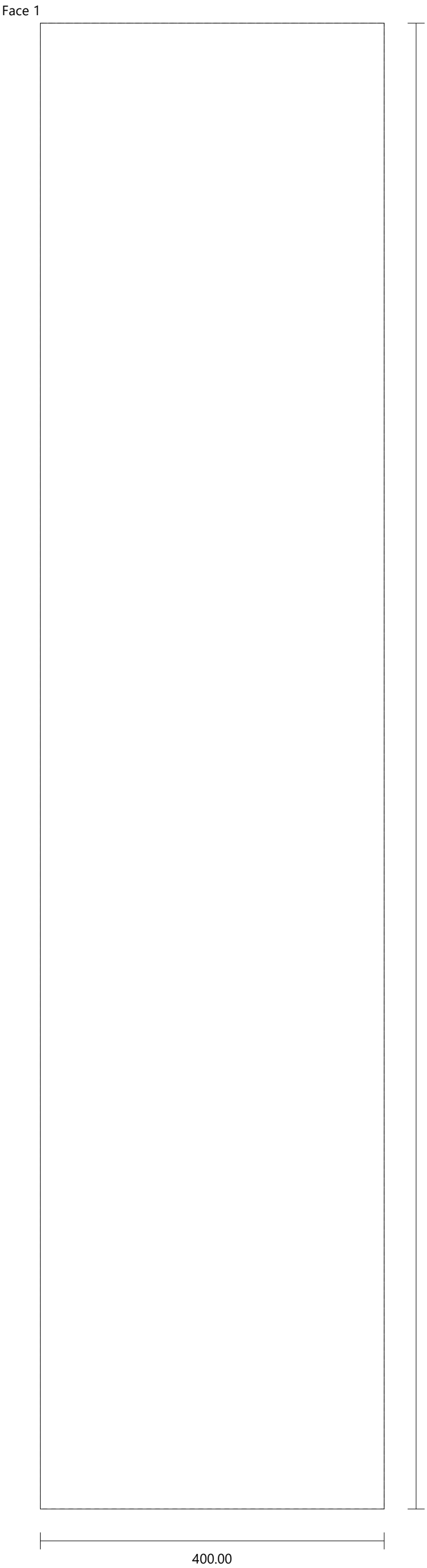

3 - Left Side	wood 0190	Height: 760.00	Width: 400.00	Thickness: 19.00				Quantity: 1
Groove Horizontal	Face 2	X Position: 0.00	Y Position: 750.50	Width: 19.00	Length: 400.00	Depth: 8.00		
Groove Horizontal	Face 2	X Position: 0.00	Y Position: 9.50	Width: 19.00	Length: 400.00	Depth: 8.00		
Groove Horizontal	Face 2	X Position: 0.00	Y Position: 381.50	Width: 19.00	Length: 381.00	Depth: 8.00		

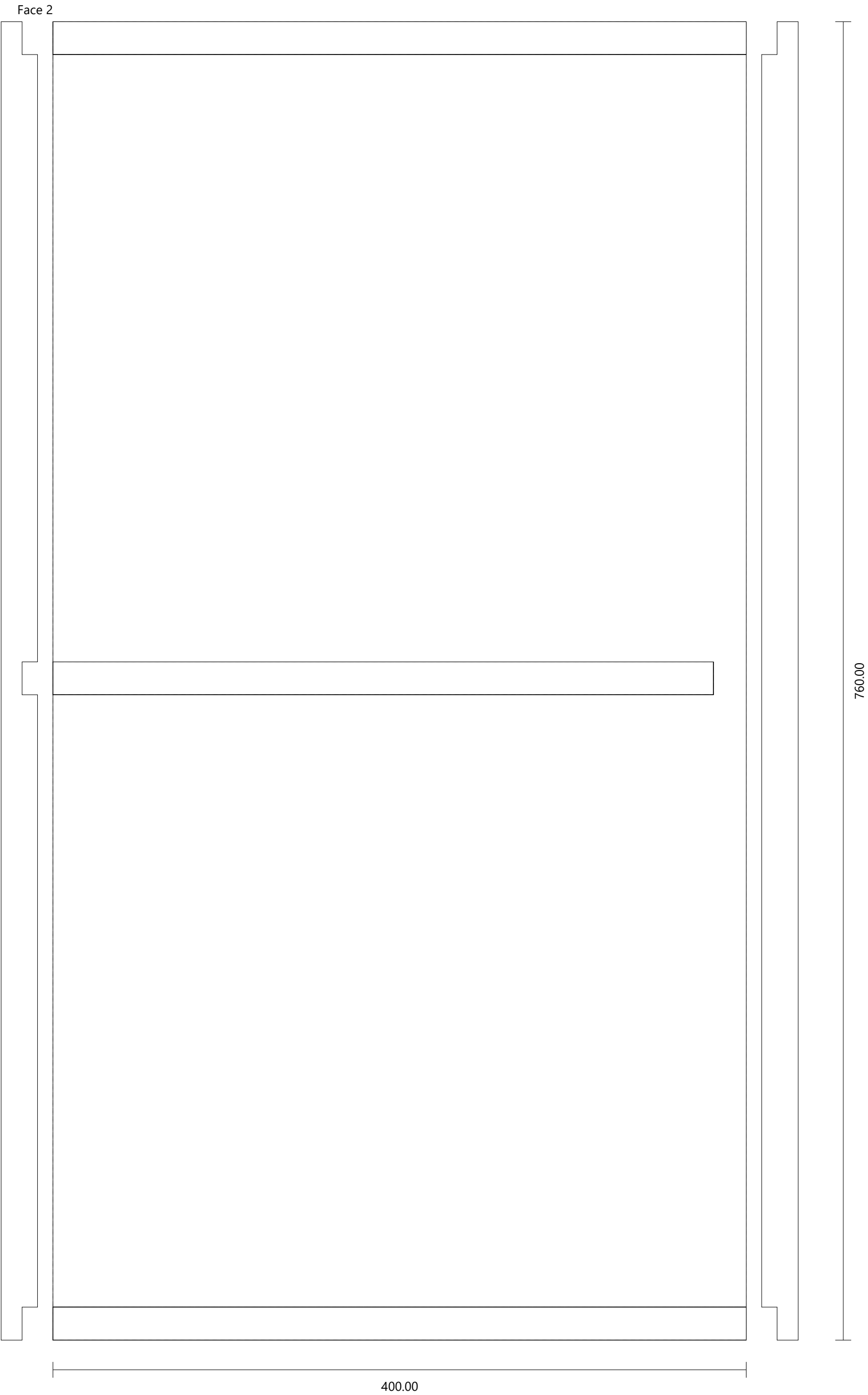

4 - Right Side	wood 0190	Height: 760.00	Width: 400.00	Thickness: 19.00				Quantity: 1
Groove Horizontal	Face 1	X Position: 0.00	Y Position: 750.50	Width: 19.00	Length: 400.00	Depth: 8.00		
Groove Horizontal	Face 1	X Position: 0.00	Y Position: 245.50	Width: 19.00	Length: 400.00	Depth: 8.00		
Groove Horizontal	Face 1	X Position: 19.00	Y Position: 371.50	Width: 19.00	Length: 381.00	Depth: 8.00		
Groove Horizontal	Face 1	X Position: 19.00	Y Position: 9.50	Width: 19.00	Length: 362.00	Depth: 8.00		

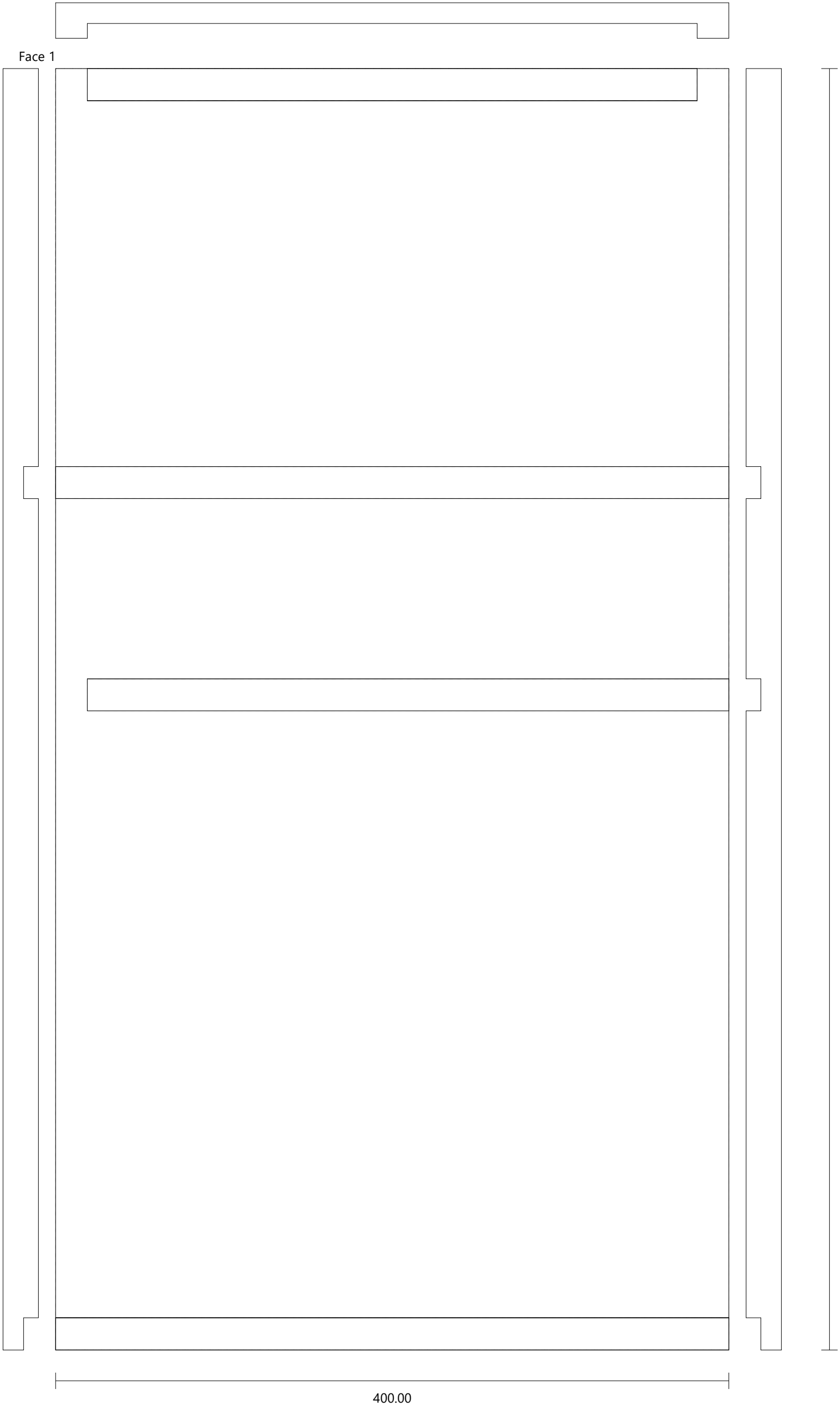

5 - Fixed Shelve [1]

wood 0190

Height: 580.55

Width: 400.00

Thickness: 19.00

Quantity: 1

Face 1

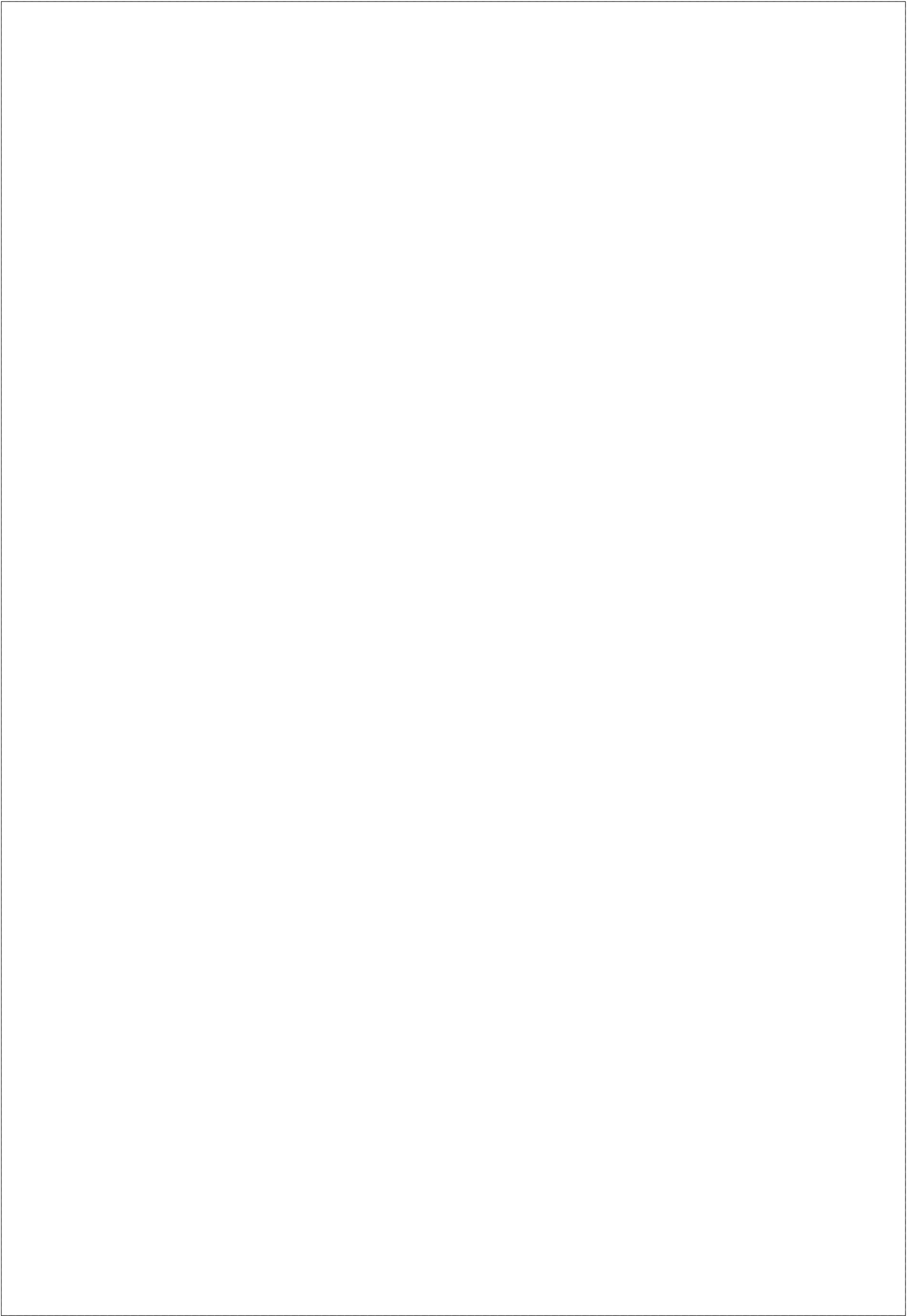

580.55

400.00

6 - Fixed Shelve [2]

wood 0190

Height: 580.55

Width: 400.00

Thickness: 19.00

Quantity: 1

Groove Horizontal

Face 1

X Position: 19.00

Y Position: 39.50

Width: 19.00

Length: 362.00

Depth: 8.00

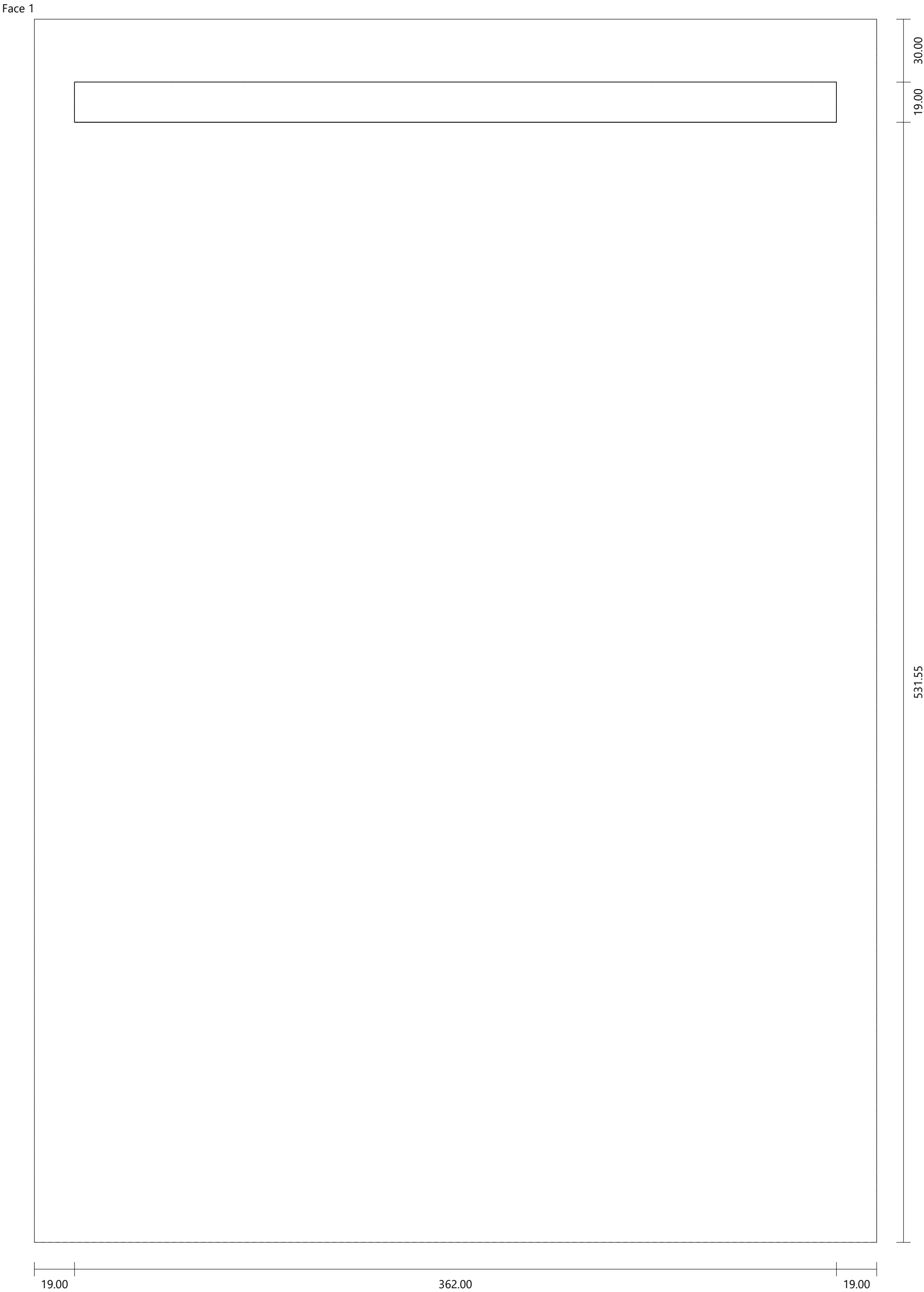

7 - Fixed Shelve [3]

wood 0190

Height: 786.00

Width: 400.00

Thickness: 19.00

Quantity: 1

Face 1



786.00

400.00

8 - Fixed Shelve [4]

wood 0190

Height: 126.00

Width: 400.00

Thickness: 19.00

Quantity: 1



9 - Fixed Shelve [5]

wood 0190

Height: 297.45

Width: 400.00

Thickness: 19.00

Quantity: 1

Face 1



297.45

400.00

10 - Fixed Shelve [6]

wood 0190

Height: 297.45

Width: 400.00

Thickness: 19.00

Quantity: 1

Face 1



400.00

297.45

11 - Fixed Shelve [7]

wood 0190

Height: 38.00

Width: 381.00

Thickness: 19.00

Quantity: 1

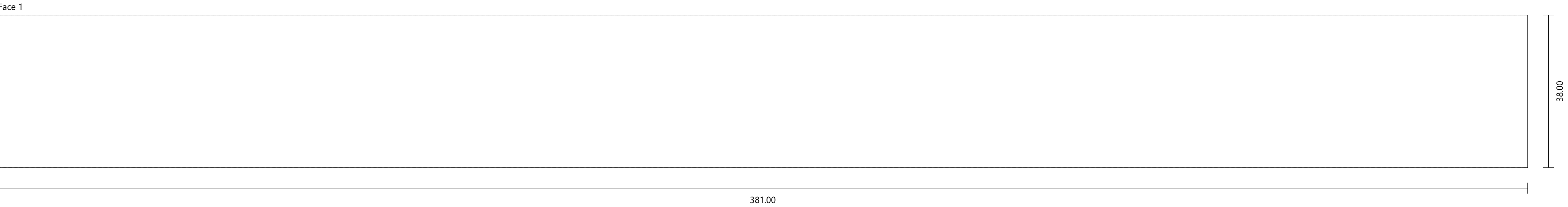

12 - Fixed Shelve [8]

wood 0190

Height: 641.00

Width: 400.00

Thickness: 19.00

Quantity: 1



13 - Fixed Shelve [9]

wood 0190

Height: 657.00

Width: 381.00

Thickness: 19.00

Quantity: 1

Face 1

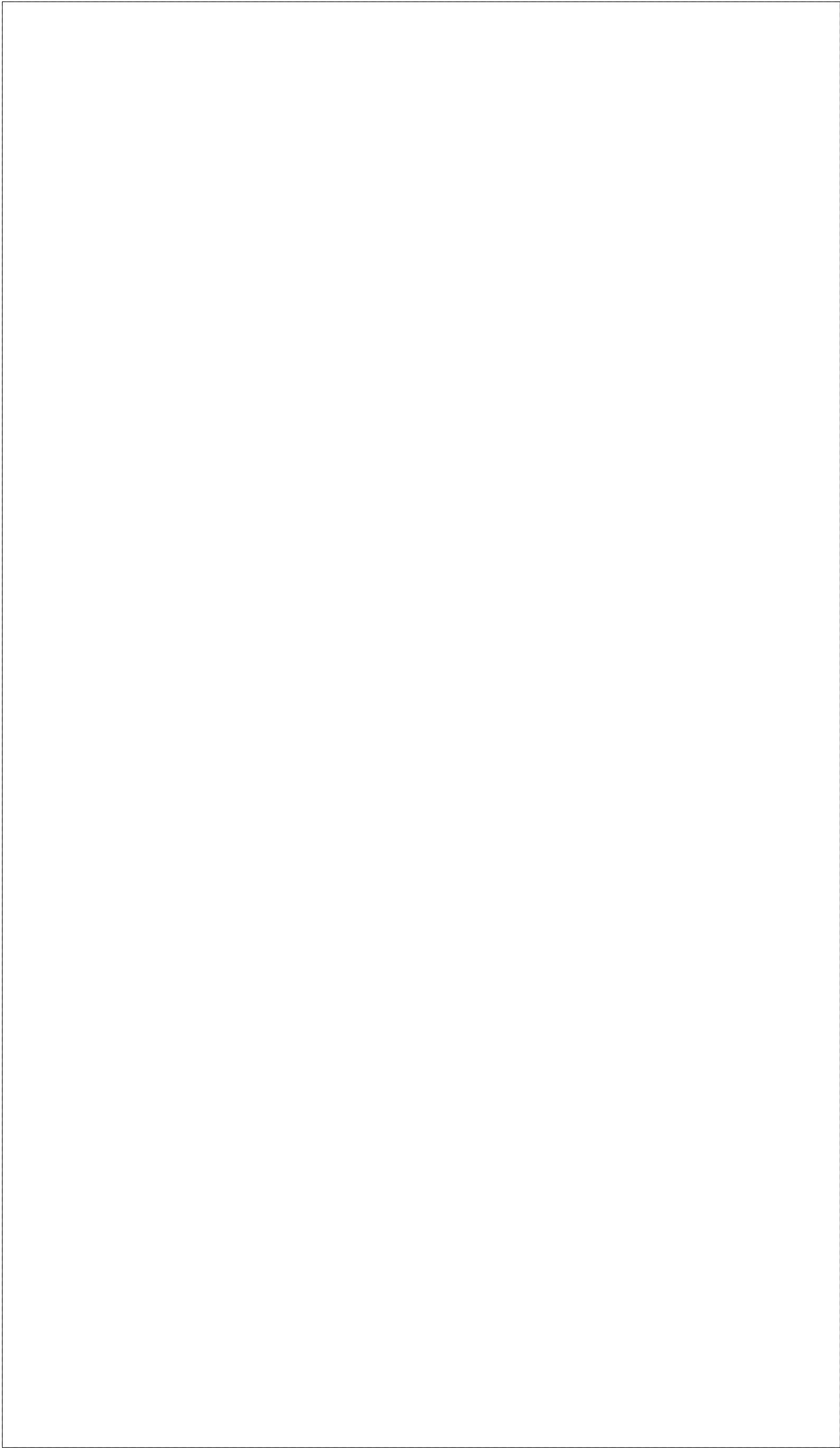

657.00

381.00

14 - Fixed Shelve [10]

wood 0100

Height: 126.00

Width: 381.00

Thickness: 10.00

Quantity: 1



15 - Fixed Shelve [11]

wood 0190

Height: 297.45

Width: 381.00

Thickness: 19.00

Quantity: 1

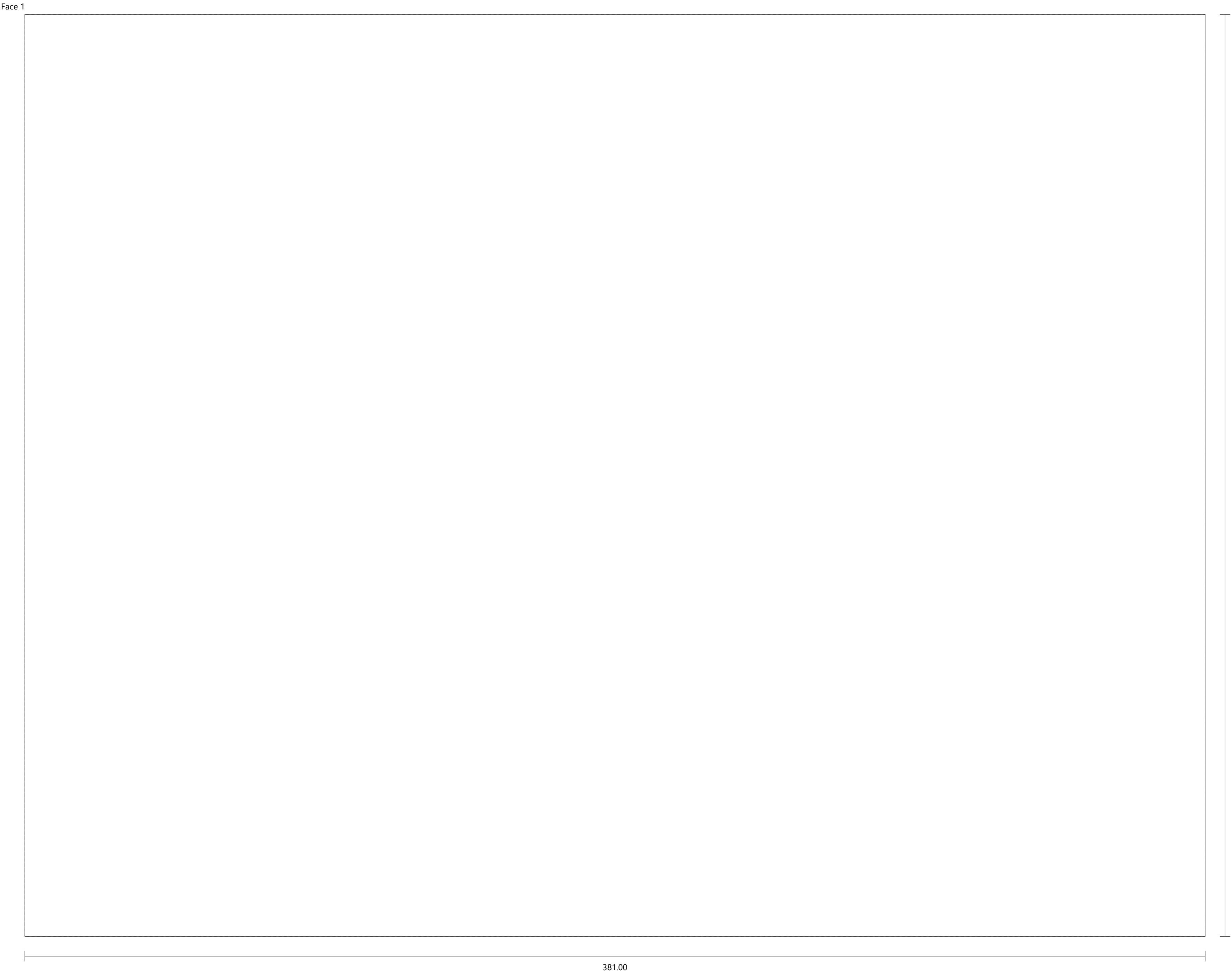

16 - Fixed Shelve [12]

wood 0100

Height: 126.00

Width: 381.00

Thickness: 10.00

Quantity: 1



17 - Fixed Shelve [13]

wood 0190

Height: 580.55

Width: 381.00

Thickness: 19.00

Quantity: 1

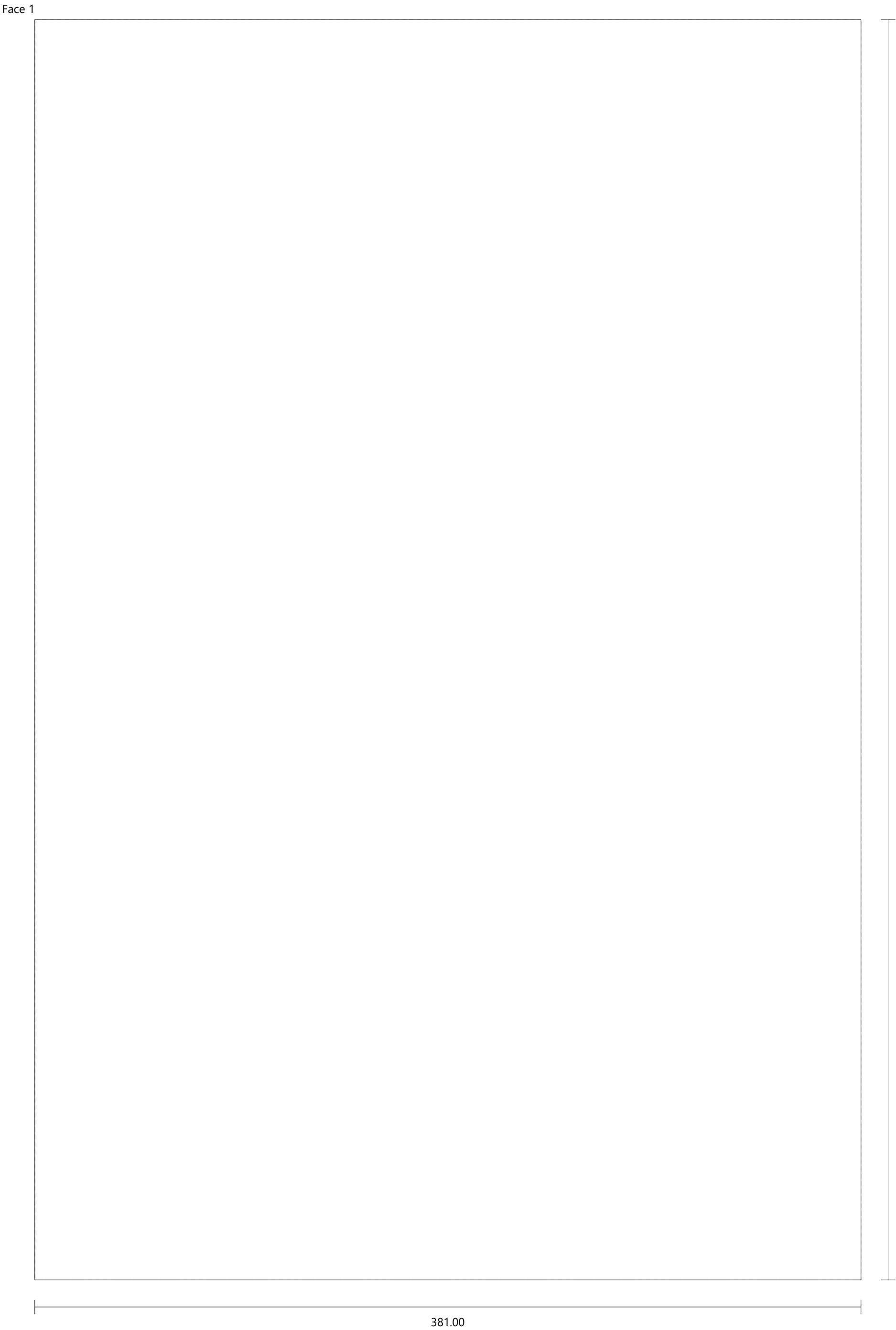

18 - Mobile Shelve [1]

wood 0100

Height: 126.00

Width: 381.00

Thickness: 10.00

Quantity: 1



19 - Vertical Division [1]	wood 0190	Height: 760.00	Width: 400.00	Thickness: 19.00				Quantity: 1
Groove Horizontal	Face 2	X Position: 0.00	Y Position: 514.50	Width: 19.00	Length: 400.00	Depth: 8.00		
Groove Horizontal	Face 2	X Position: 0.00	Y Position: 9.50	Width: 19.00	Length: 400.00	Depth: 8.00		
Groove Horizontal	Face 2	X Position: 0.00	Y Position: 388.50	Width: 19.00	Length: 381.00	Depth: 8.00		

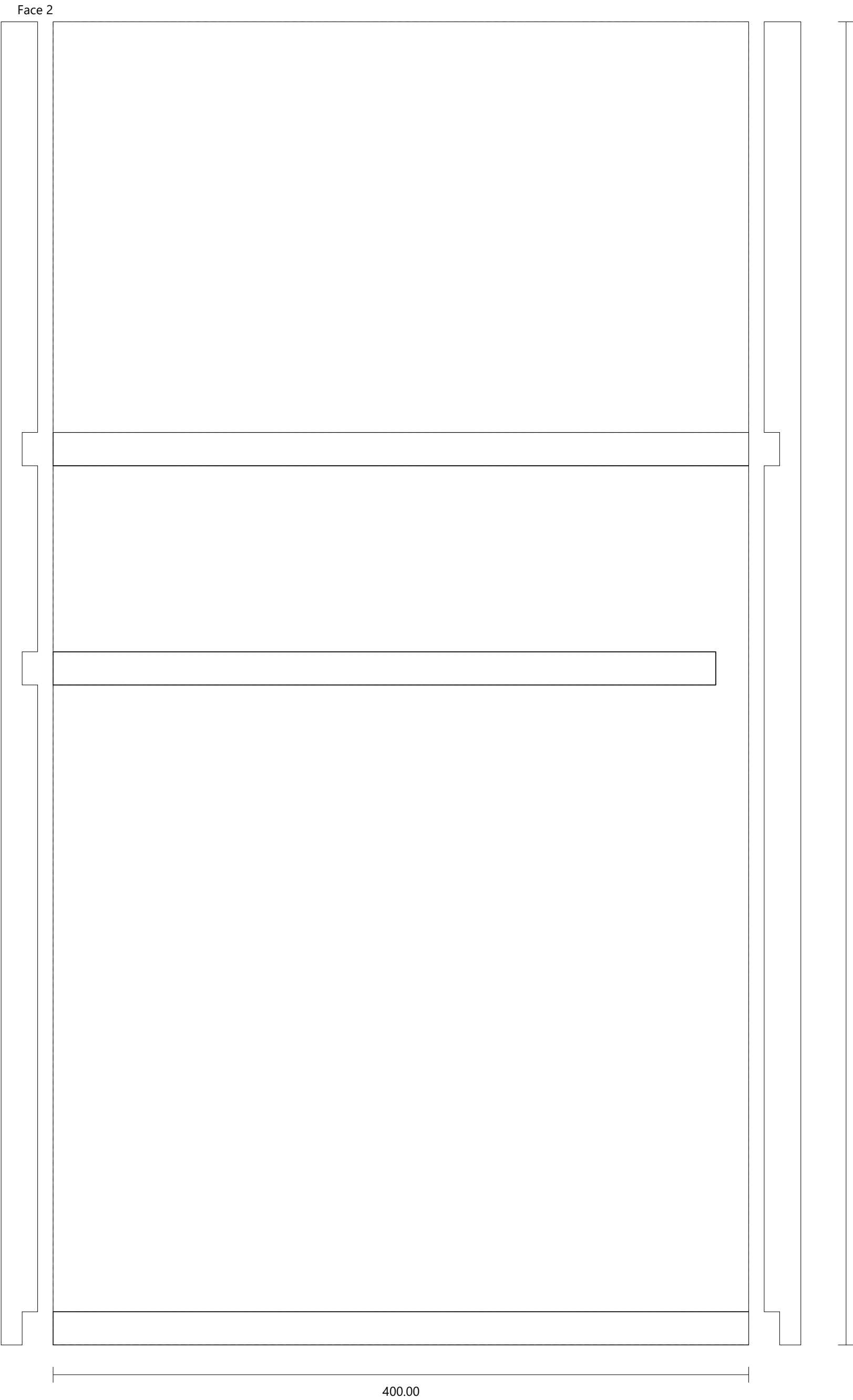

20 - Vertical Division [2]	wood 0190	Height: 760.00	Width: 400.00	Thickness: 19.00			Quantity: 1
Groove Horizontal	Face 1	X Position: 0.00	Y Position: 9.50	Width: 19.00	Length: 400.00	Depth: 8.00	
Groove Horizontal	Face 1	X Position: 0.00	Y Position: 750.50	Width: 19.00	Length: 400.00	Depth: 8.00	
Groove Horizontal	Face 1	X Position: 0.00	Y Position: 196.00	Width: 10.00	Length: 381.00	Depth: 8.00	
Groove Horizontal	Face 1	X Position: 0.00	Y Position: 476.00	Width: 10.00	Length: 381.00	Depth: 8.00	
Groove Horizontal	Face 1	X Position: 0.00	Y Position: 646.00	Width: 10.00	Length: 381.00	Depth: 8.00	

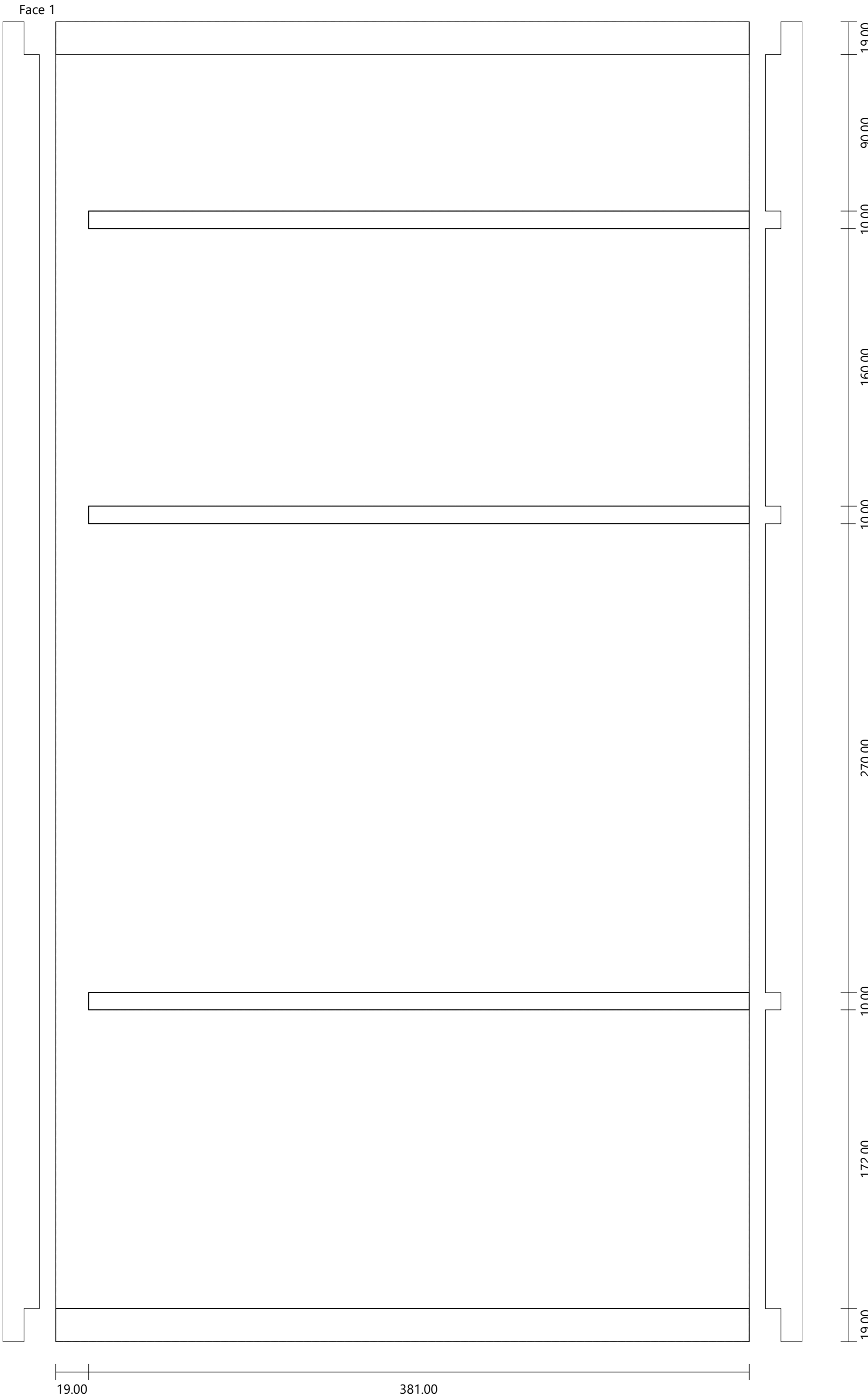

21 - Vertical Division [3]	wood 0190	Height: 760.00	Width: 400.00	Thickness: 19.00				Quantity: 1
Groove Horizontal	Face 2	X Position: 0.00	Y Position: 9.50	Width: 19.00	Length: 400.00	Depth: 8.00		
Groove Horizontal	Face 2	X Position: 0.00	Y Position: 219.50	Width: 19.00	Length: 381.00	Depth: 8.00		

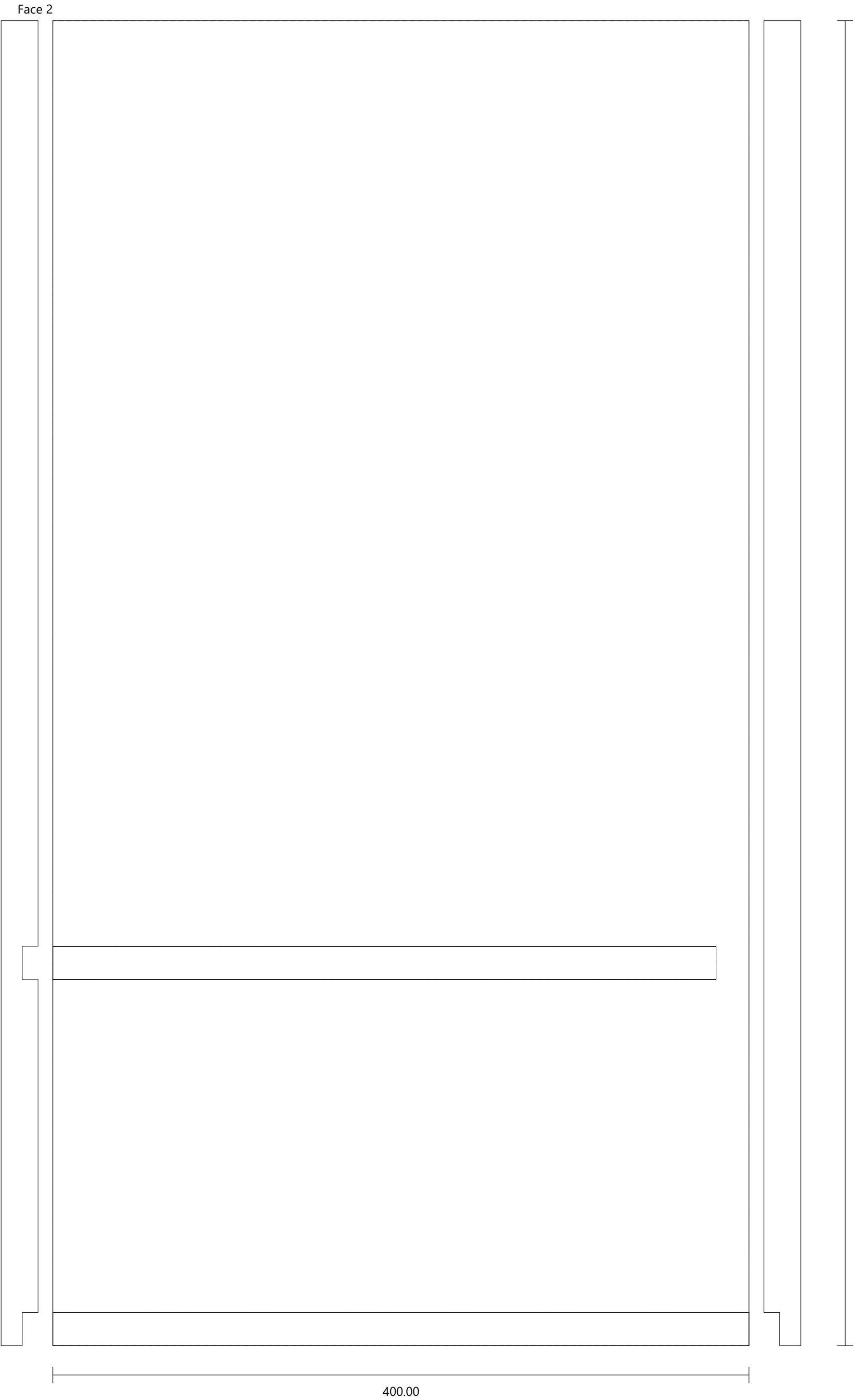

22 - Vertical Division [4]		wood 0190	Height: 741.00	Width: 400.00	Thickness: 19.00	Quantity: 1
Groove Horizontal	Face 2	X Position: 0.00	Y Position: 731.50	Width: 19.00	Length: 400.00	Depth: 8.00
Groove Horizontal	Face 1	X Position: 0.00	Y Position: 200.50	Width: 19.00	Length: 381.00	Depth: 8.00
Groove Horizontal	Face 2	X Position: 0.00	Y Position: 627.00	Width: 10.00	Length: 381.00	Depth: 8.00
Groove Horizontal	Face 2	X Position: 0.00	Y Position: 457.00	Width: 10.00	Length: 381.00	Depth: 8.00
Groove Horizontal	Face 2	X Position: 0.00	Y Position: 177.00	Width: 10.00	Length: 381.00	Depth: 8.00

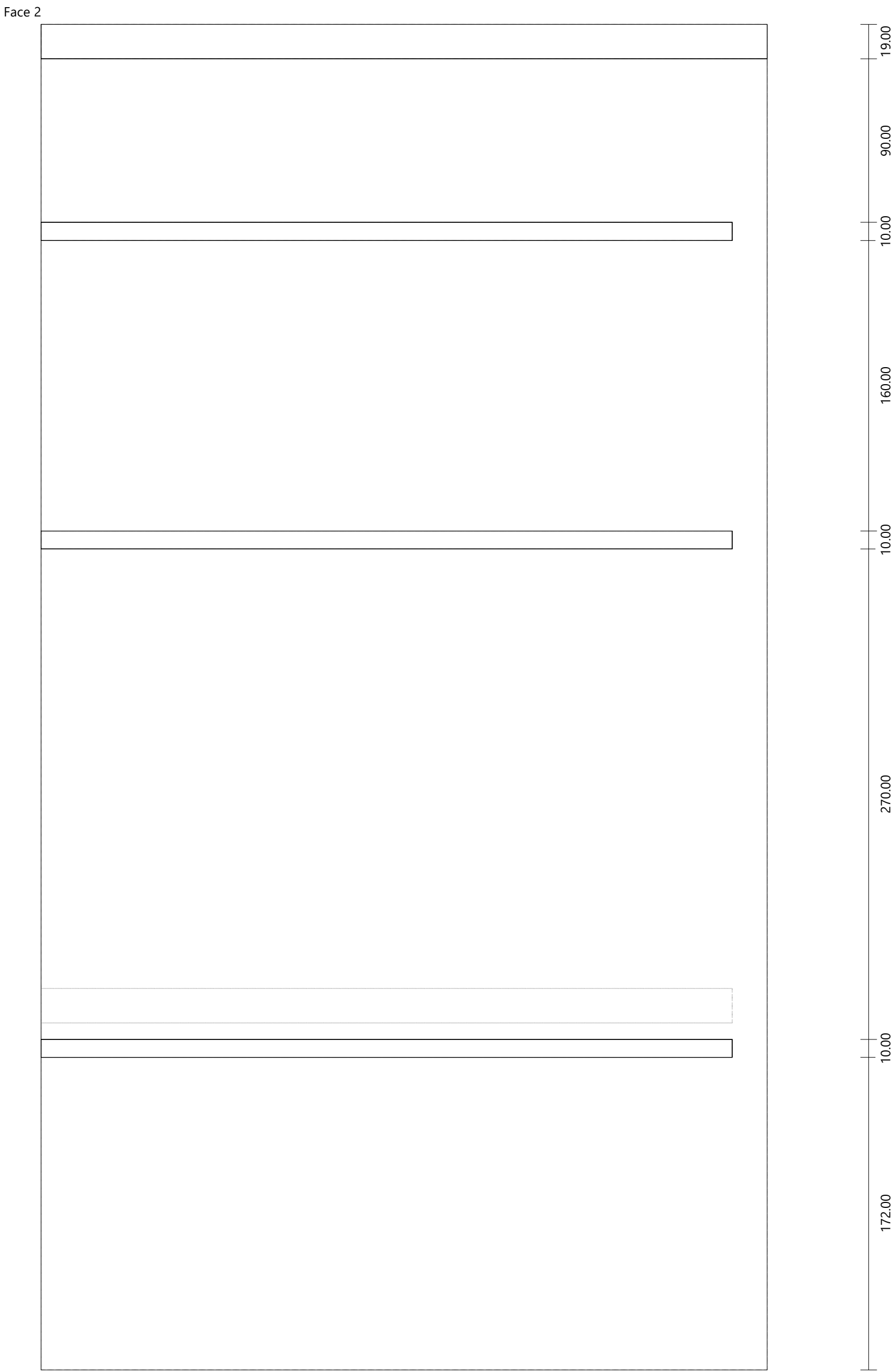
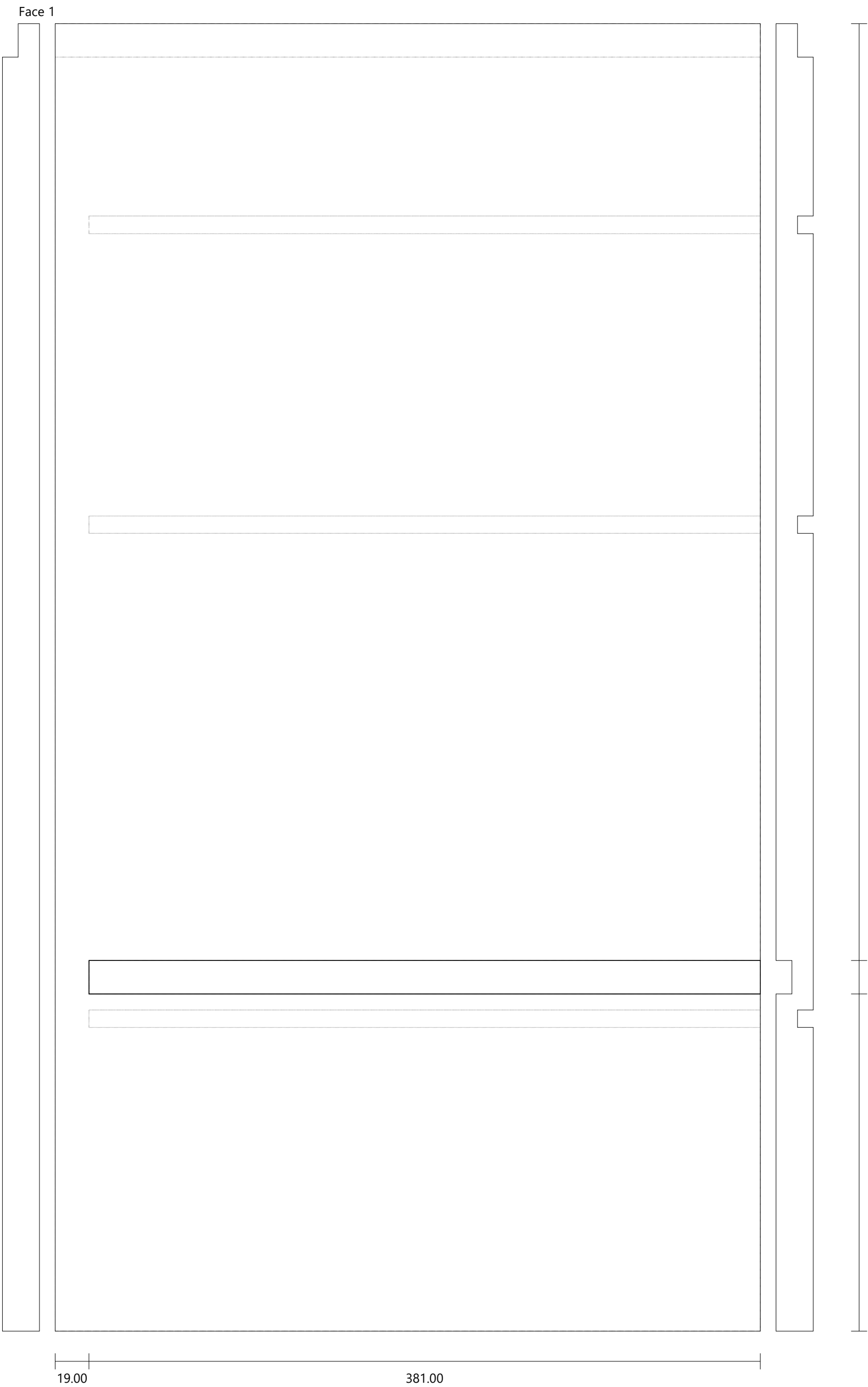

23 - Vertical Division [5]	wood 0190	Height: 760.00	Width: 400.00	Thickness: 19.00			
Groove Horizontal	Face 1	X Position: 0.00	Y Position: 9.50	Width: 19.00	Length: 400.00	Depth: 8.00	Quantity: 1
Groove Horizontal	Face 1	X Position: 0.00	Y Position: 750.50	Width: 19.00	Length: 400.00	Depth: 8.00	
Groove Horizontal	Face 1	X Position: 0.00	Y Position: 381.50	Width: 19.00	Length: 381.00	Depth: 8.00	

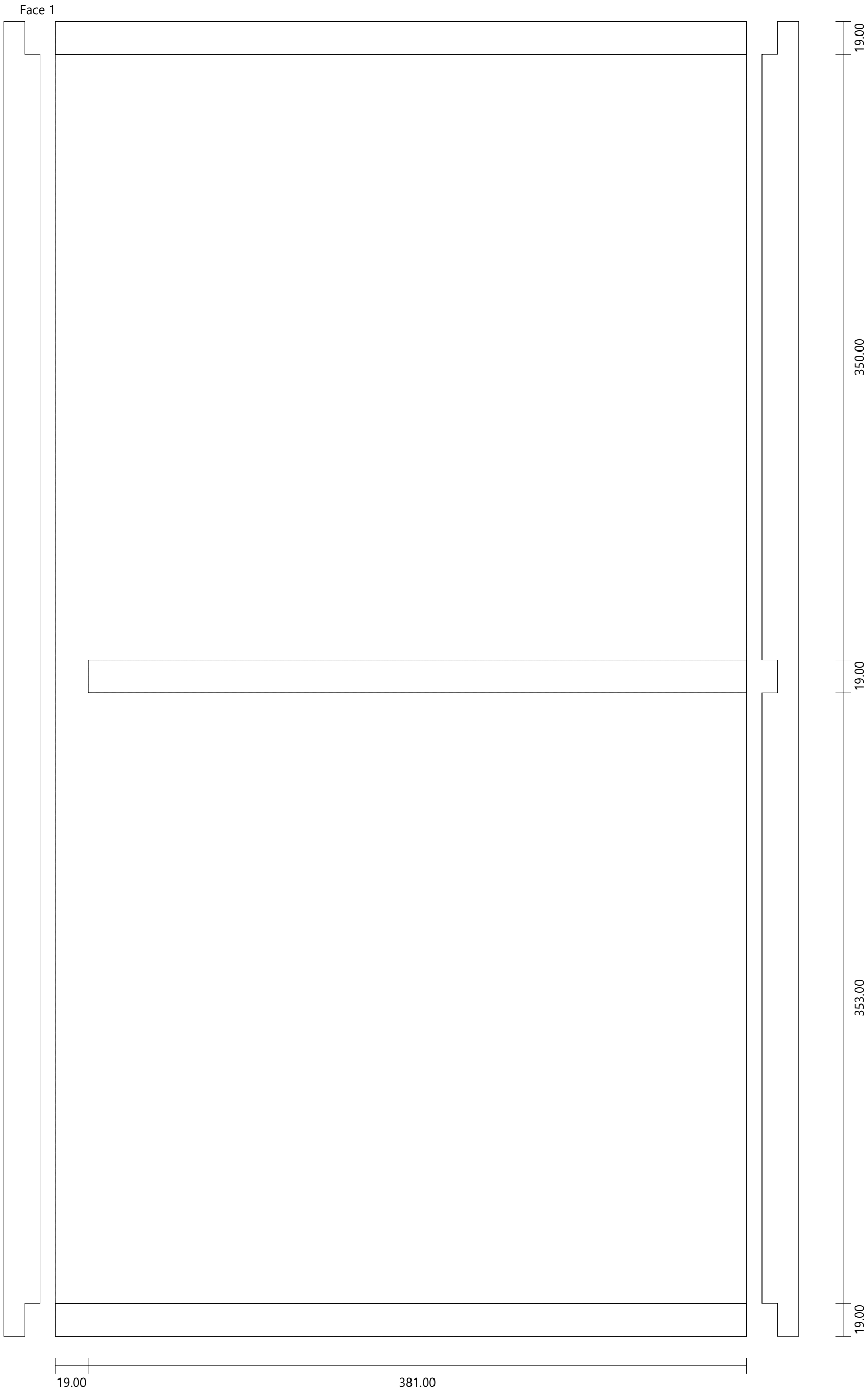

24 - Vertical Division [6]

wood 0190

Height: 244.00

Width: 381.00

Thickness: 19.00

Quantity: 1

Groove Horizontal

Face 2

X Position: 0.00

Y Position: 234.50

Width: 19.00

Length: 362.00

Depth: 8.00

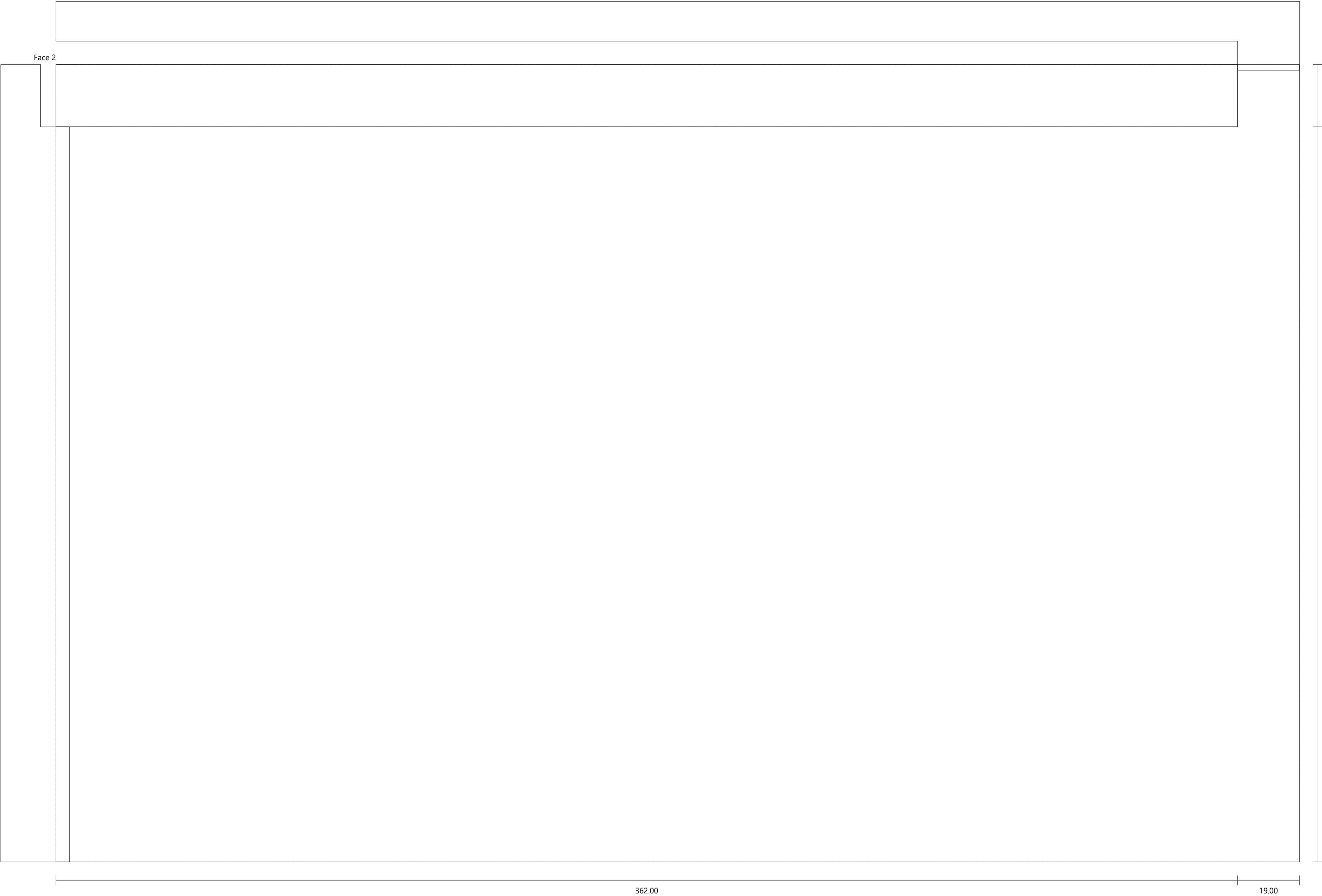

25 - Double-Back 1 [1]

wood 0190

Height: 486.00

Width: 564.55

Thickness: 19.00

Quantity: 1

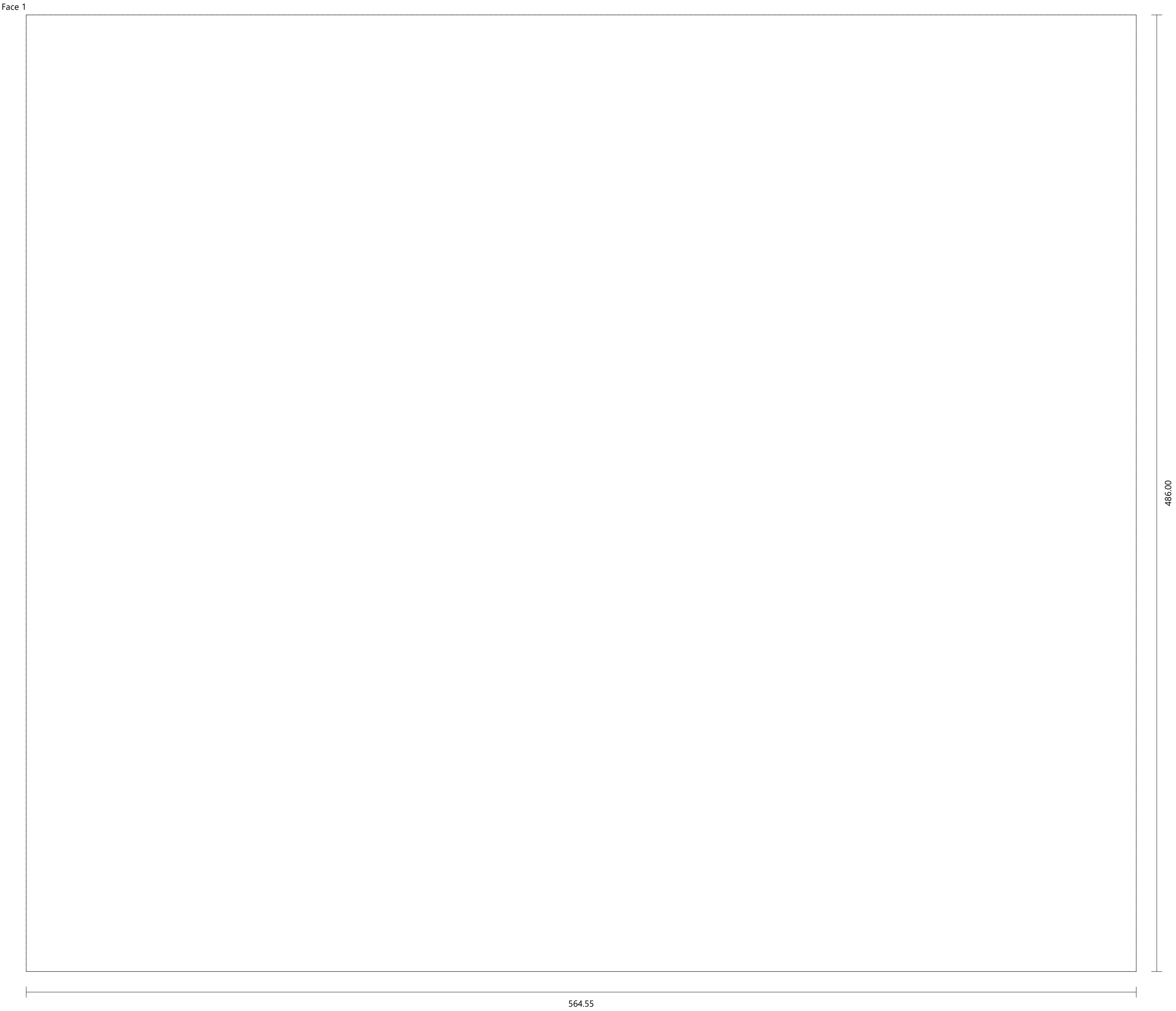

26 - Double-Back 1 [2]

wood 0190

Height: 722.00

Width: 110.00

Thickness: 19.00

Quantity: 1

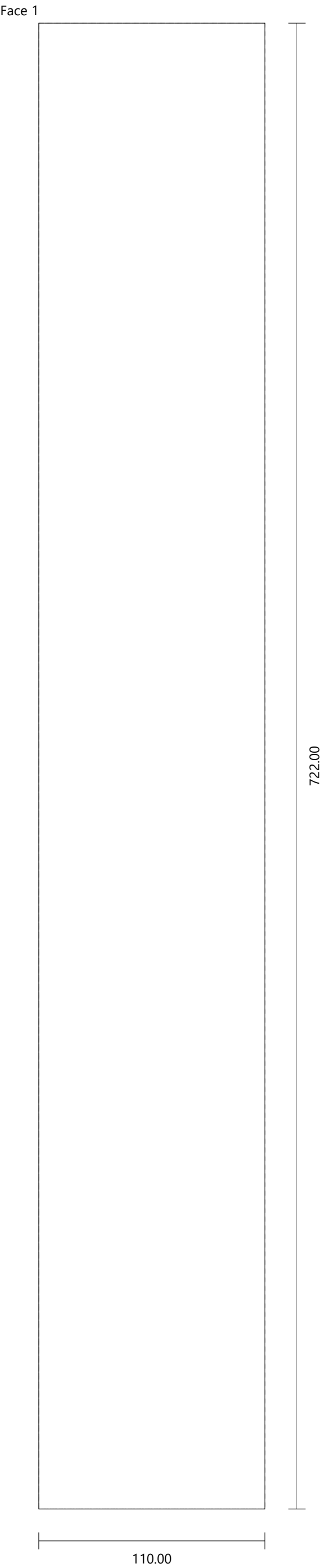

27 - Double-Back 1 [3]

wood 0190

Height: 236.00

Width: 41.00

Thickness: 19.00

Quantity: 1

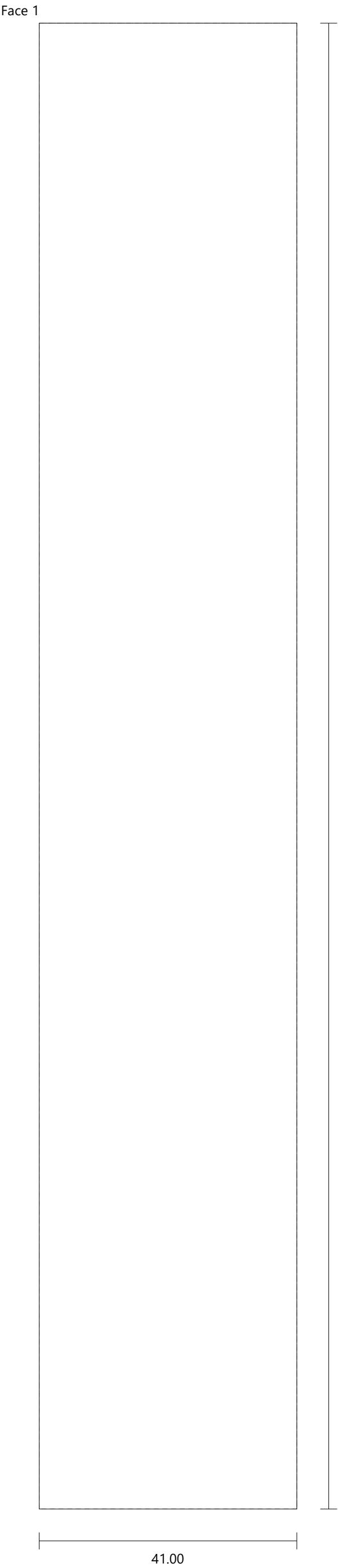

28 - Double-Back 1 [4]

wood 0190

Height: 236.00

Width: 41.00

Thickness: 19.00

Quantity: 1

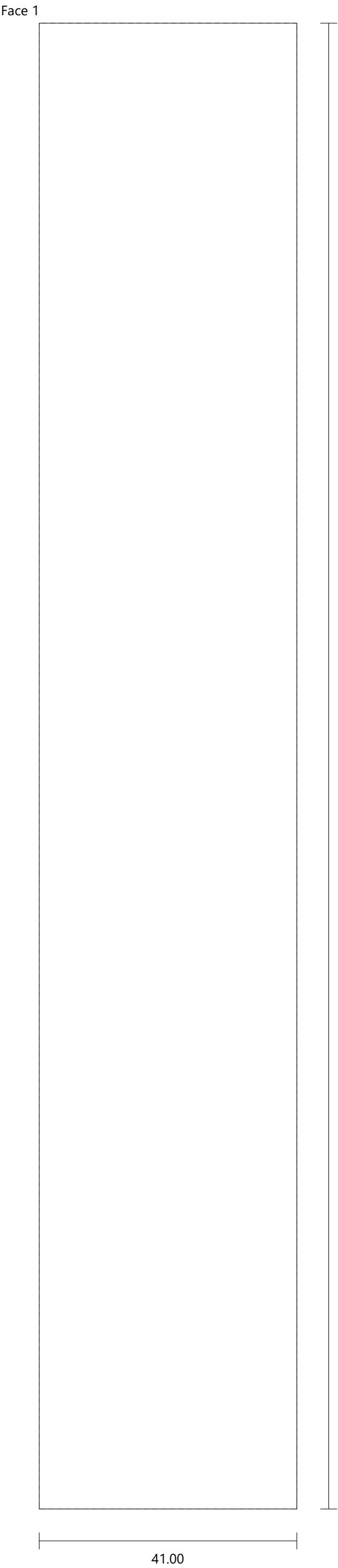

29 - Double-Back 1 [6]

wood 0190

Height: 670.00

Width: 641.00

Thickness: 19.00

Quantity: 1

Face 1

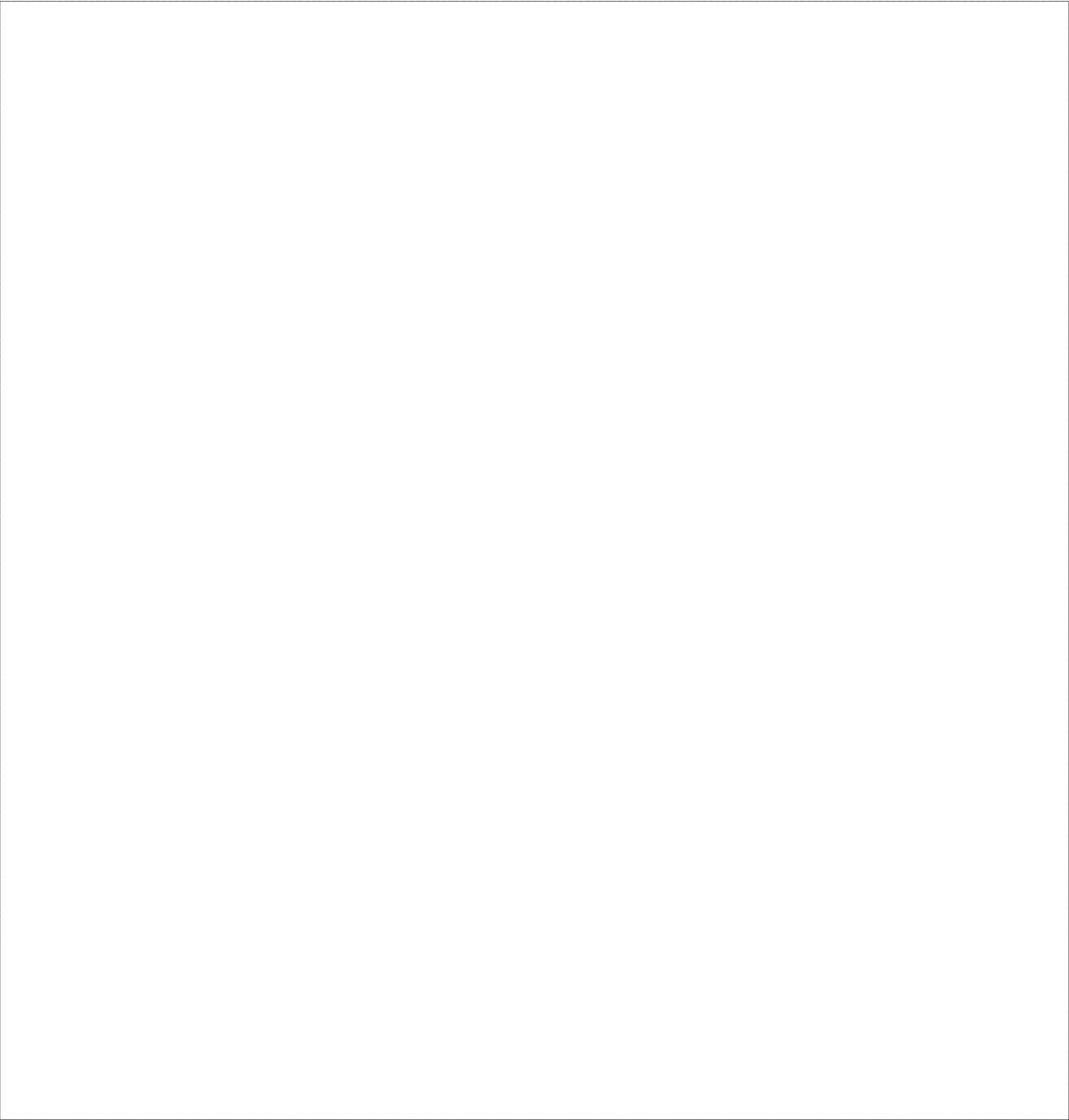

670.00

641.00

30 - Double-Back 1 [9]

wood 0190

Height: 369.00

Width: 281.45

Thickness: 19.00

Quantity: 1

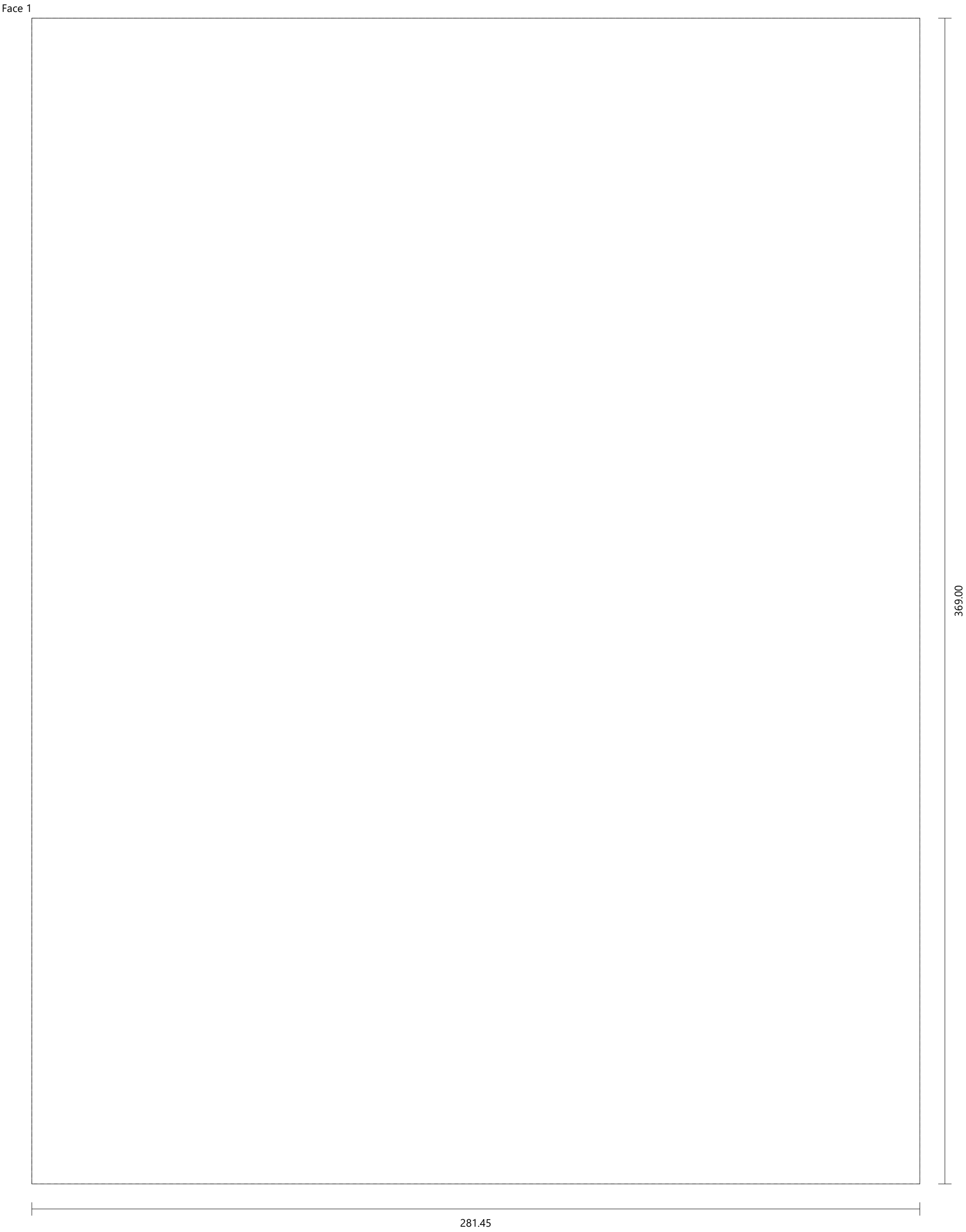

31 - Double-Back 1 [10]

wood 0190

Height: 353.00

Width: 281.45

Thickness: 19.00

Quantity: 1

Face 1

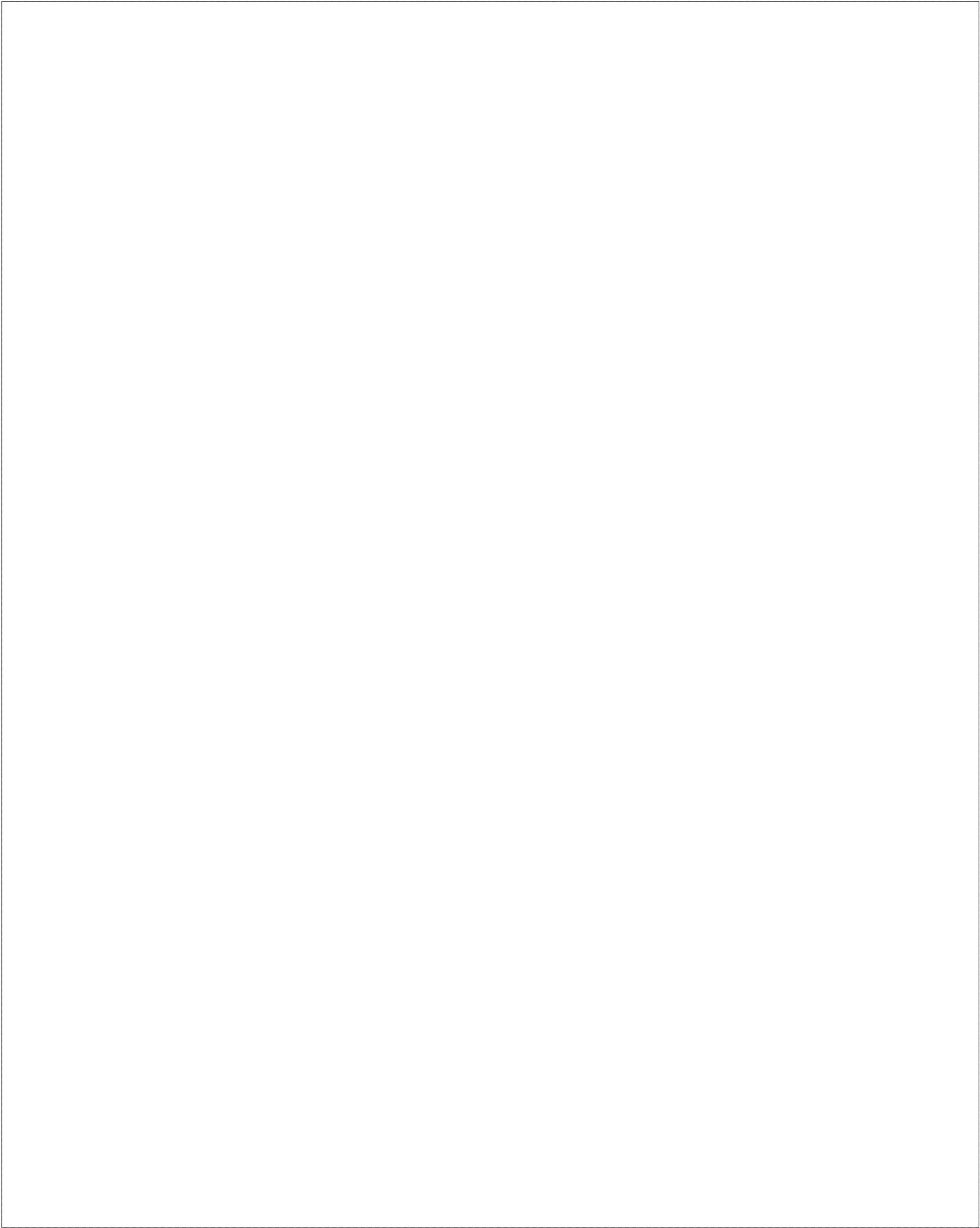

281.45

353.00

32 - Door 1 (Single) [1]

wood 0100

Height: 350.00

Width: 281.45

Thickness: 10.00

Quantity: 1

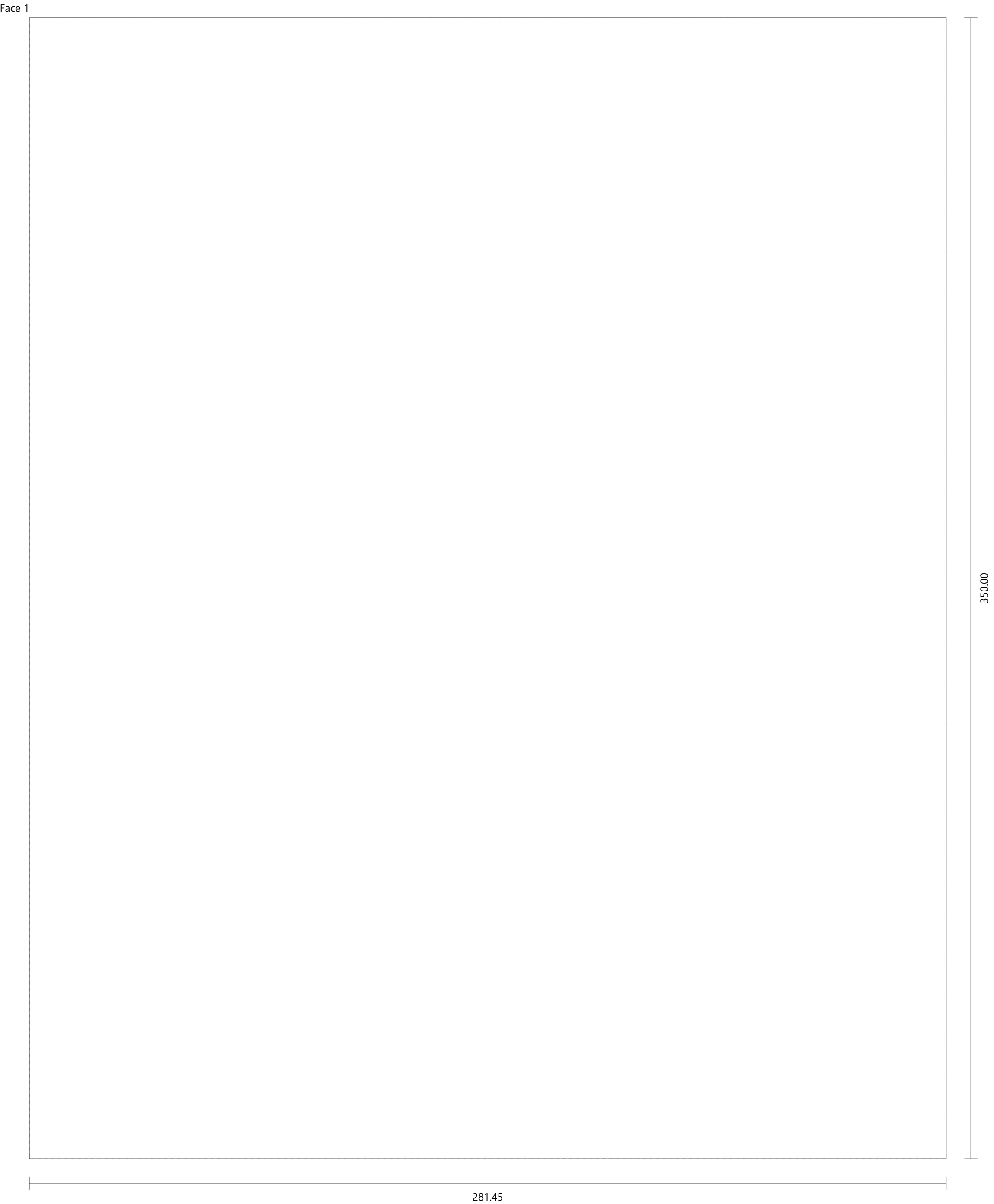

33 - Door 1 (Double) [2]_1

wood 0100

Height: 460.00

Width: 320.00

Thickness: 10.00

Quantity: 1

Face 1



460.00

320.00

34 - Door 1 (Double) [2]_2

wood 0100

Height: 460.00

Width: 320.00

Thickness: 10.00

Quantity: 1



35 - Drawer 1 [1]_1

wood 0100

Height: 117.00

Width: 281.45

Thickness: 10.00

Quantity: 1



36 - Drawer 1 [1]_2

wood 0100

Height: 117.00

Width: 281.45

Thickness: 10.00

Quantity: 1

Groove Horizontal

Face 2

X Position: 12.00

Y Position: 108.00

Width: 10.00

Length: 257.45

Depth: 6.00



37 - Drawer 1 [1]_3

wood 0100

Height: 117.00

Width: 281.45

Thickness: 10.00

Quantity: 1

Groove Horizontal

Face 2

X Position: 12.00

Y Position: 108.00

Width: 10.00

Length: 257.45

Depth: 6.00



38 - Drawer 1 [2]	wood 0100	Height: 107.00	Width: 564.55	Thickness: 10.00				Quantity: 1
Groove Horizontal	Face 2	X Position: 12.00	Y Position: 98.00	Width: 10.00	Length: 540.55	Depth: 6.00		



39 - Drawer 1 [3]	wood 0100	Height: 191.00	Width: 641.00	Thickness: 10.00				Quantity: 1
Groove Horizontal	Face 2	X Position: 12.00	Y Position: 182.00	Width: 10.00	Length: 617.00	Depth: 6.00		



40 - Drawer 1 [4]

wood 0190

Height: 360.00

Width: 564.55

Thickness: 19.00

Quantity: 1

Groove Horizontal

Face 2

X Position: 13.00

Y Position: 346.50

Width: 19.00

Length: 538.55

Depth: 8.00

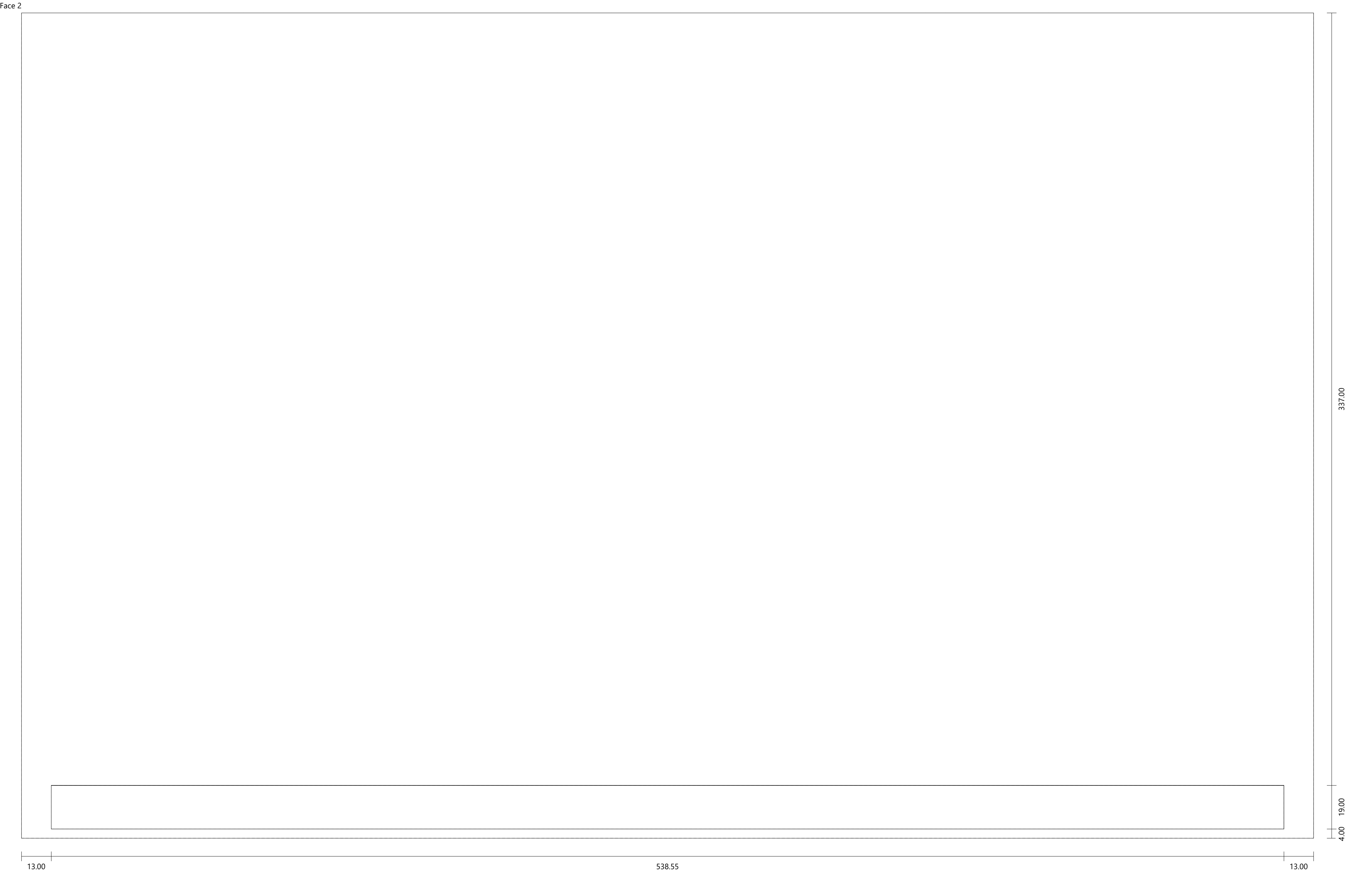

41 - Left Side Drawer 1 [1]_1

wood 0100

Height: 367.00

Width: 109.00

Thickness: 10.00

Quantity: 1

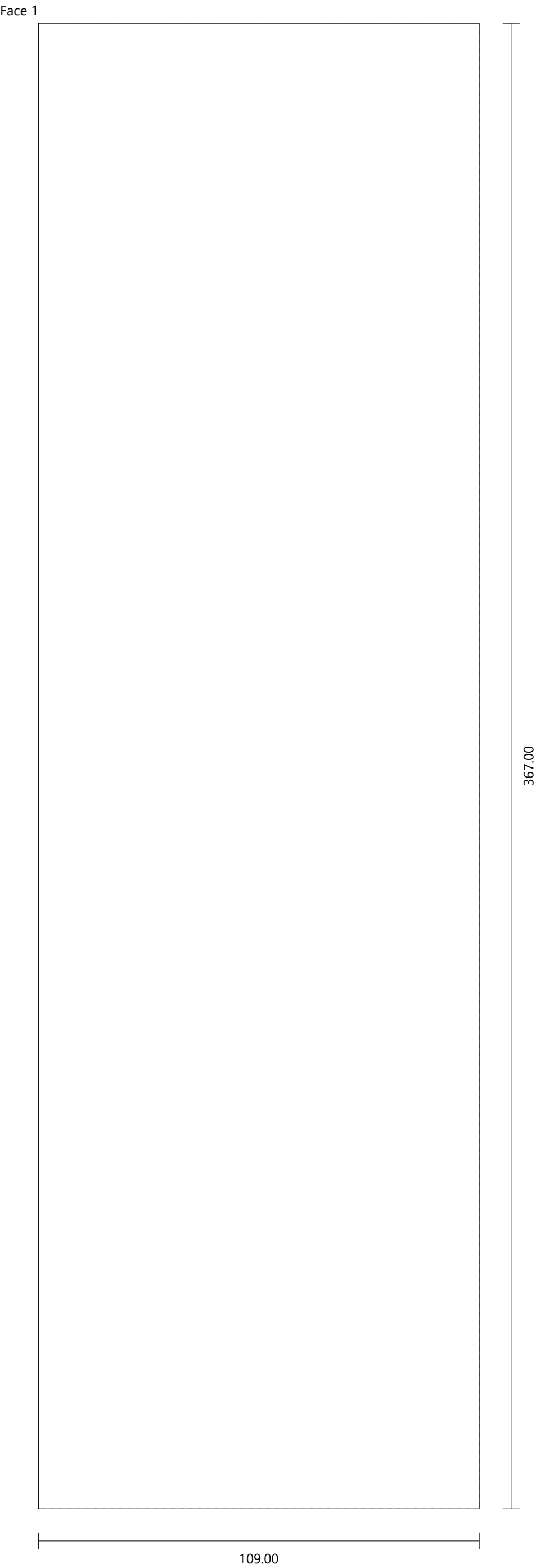

42 - Left Side Drawer 1 [1]_2

wood 0100

Height: 367.00

Width: 109.00

Thickness: 10.00

Quantity: 1

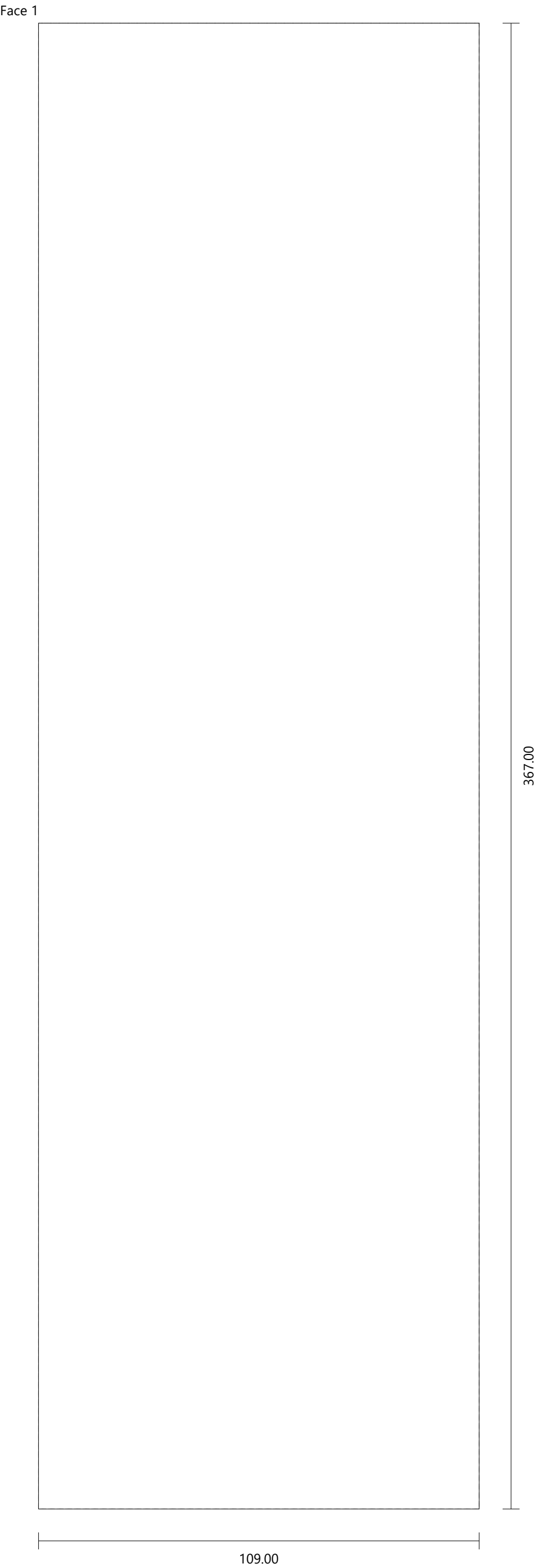

43 - Left Side Drawer 1 [1]_3

wood 0100

Height: 367.00

Width: 109.00

Thickness: 10.00

Quantity: 1

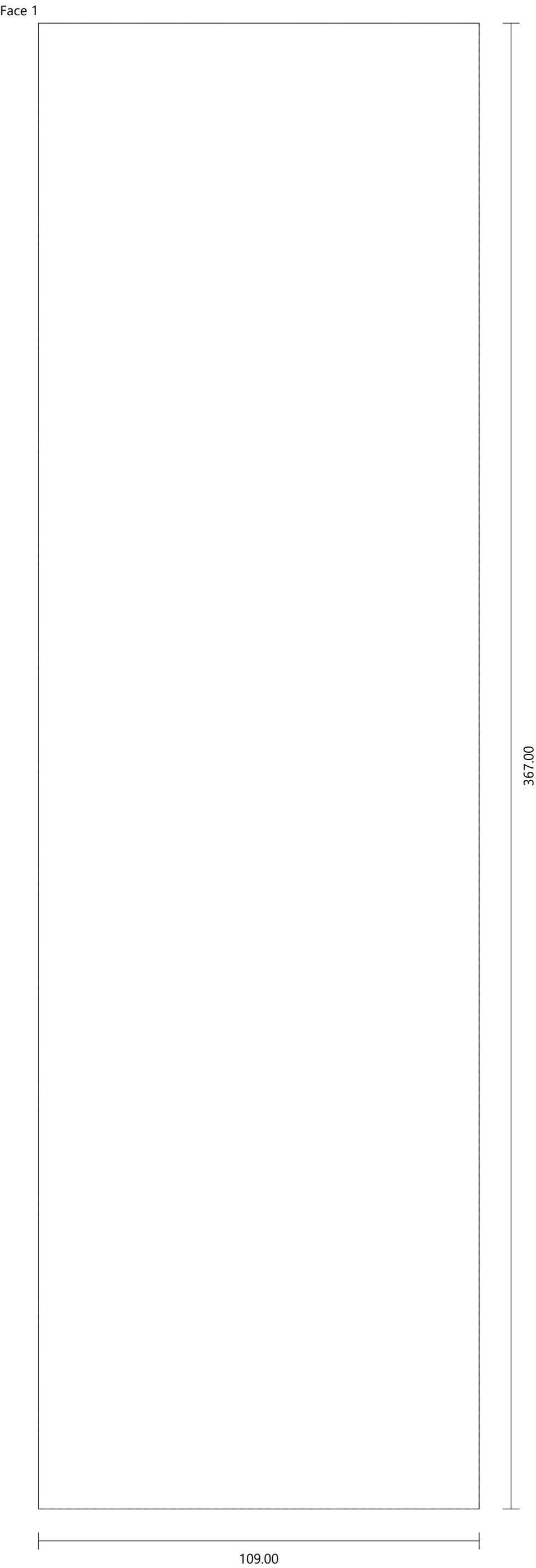

44 - Left Side Drawer 1 [2]

wood 0100

Height: 367.00

Width: 99.00

Thickness: 10.00

Quantity: 1

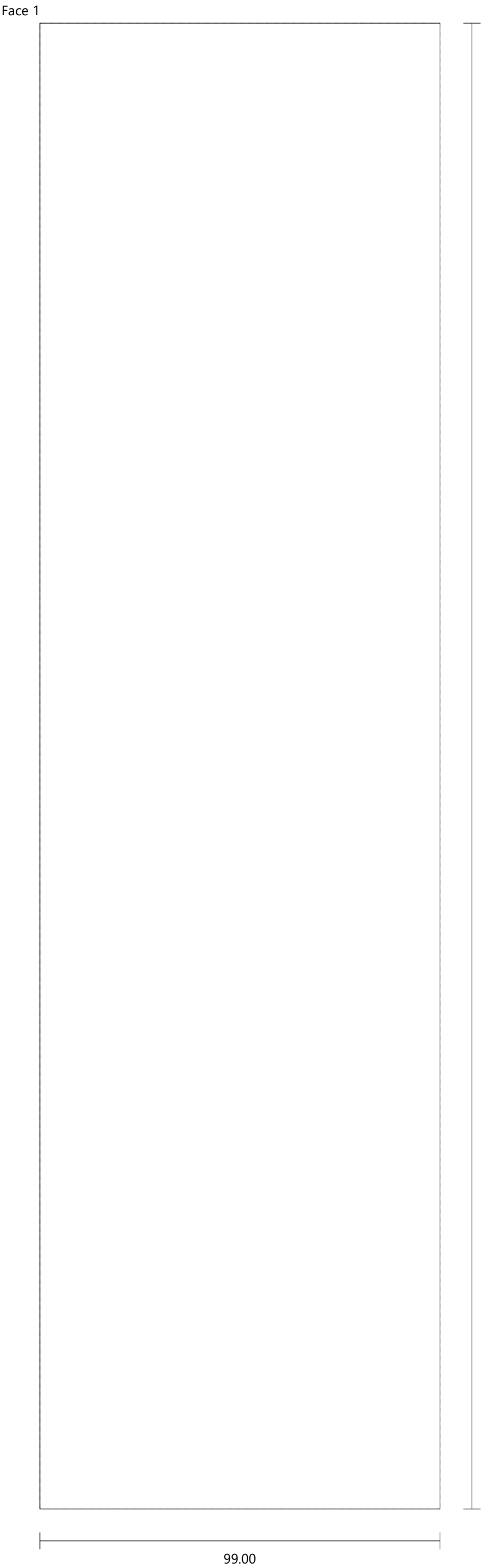

45 - Left Side Drawer 1 [3]

wood 0100

Height: 367.00

Width: 183.00

Thickness: 10.00

Quantity: 1

Face 1

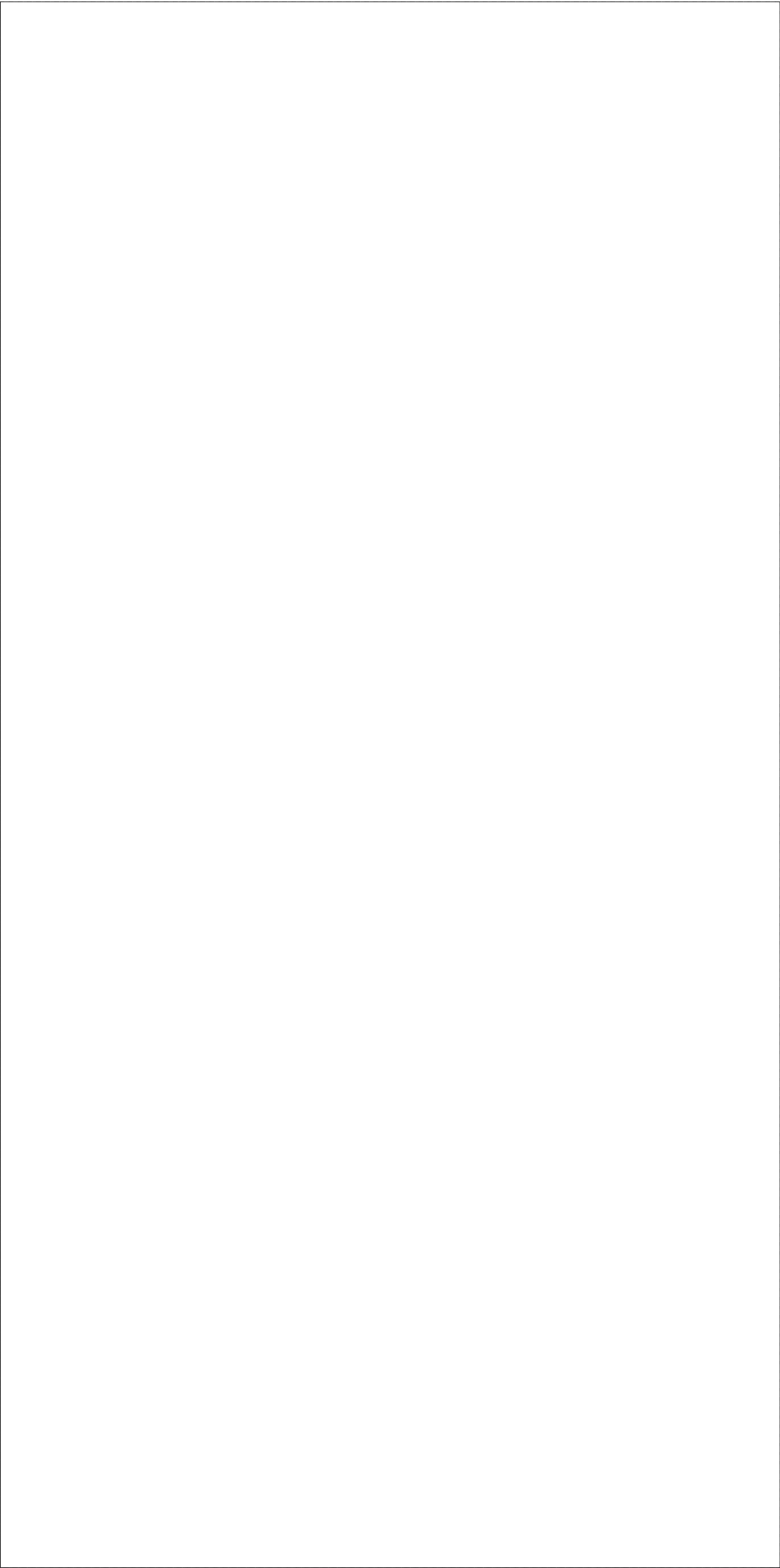

367.00

183.00

46 - Left Side Drawer 1 [4]

wood 0190

Height: 358.00

Width: 50.00

Thickness: 19.00

Quantity: 1

Groove Vertical

Face 2

X Position: 40.50

Y Position: 0.00

Width: 19.00

Length: 347.00

Depth: 8.00

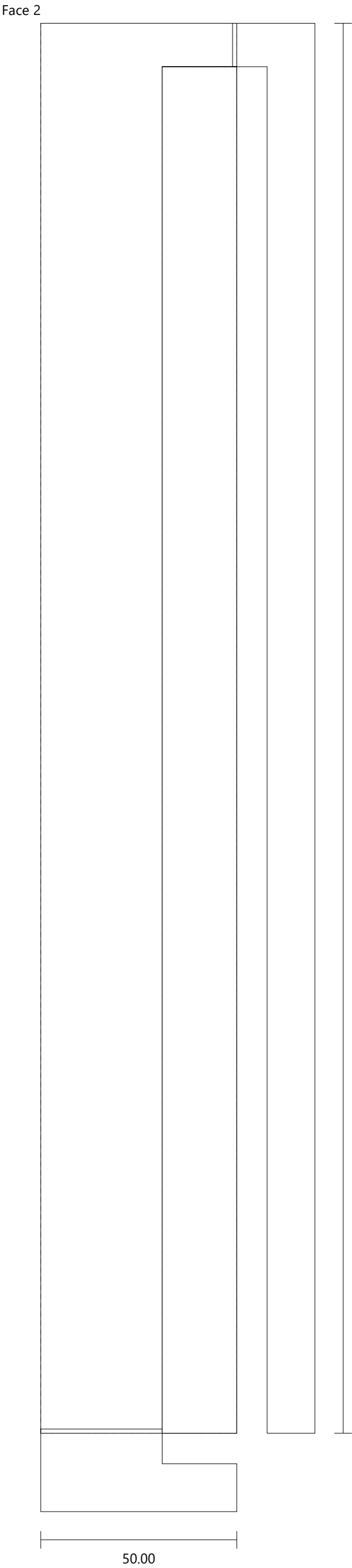

47 - Right Side Drawer 1 [1]_1

wood 0100

Height: 367.00

Width: 109.00

Thickness: 10.00

Quantity: 1

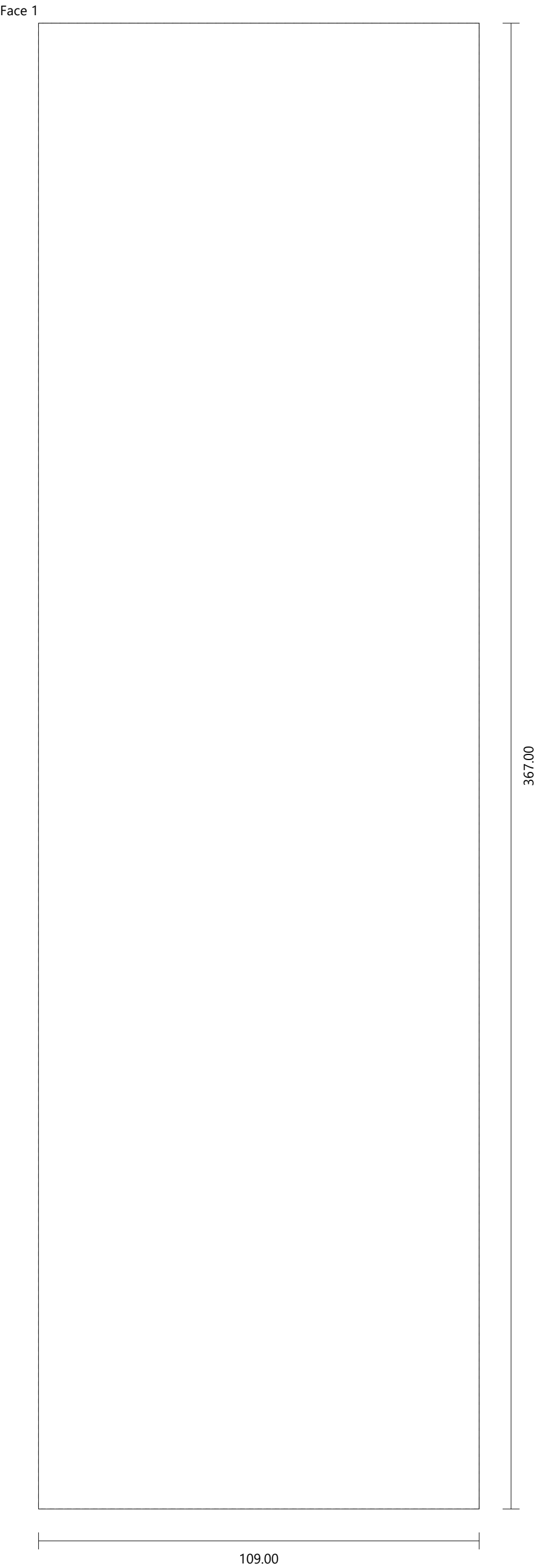

48 - Right Side Drawer 1 [1]_2

wood 0100

Height: 367.00

Width: 109.00

Thickness: 10.00

Quantity: 1

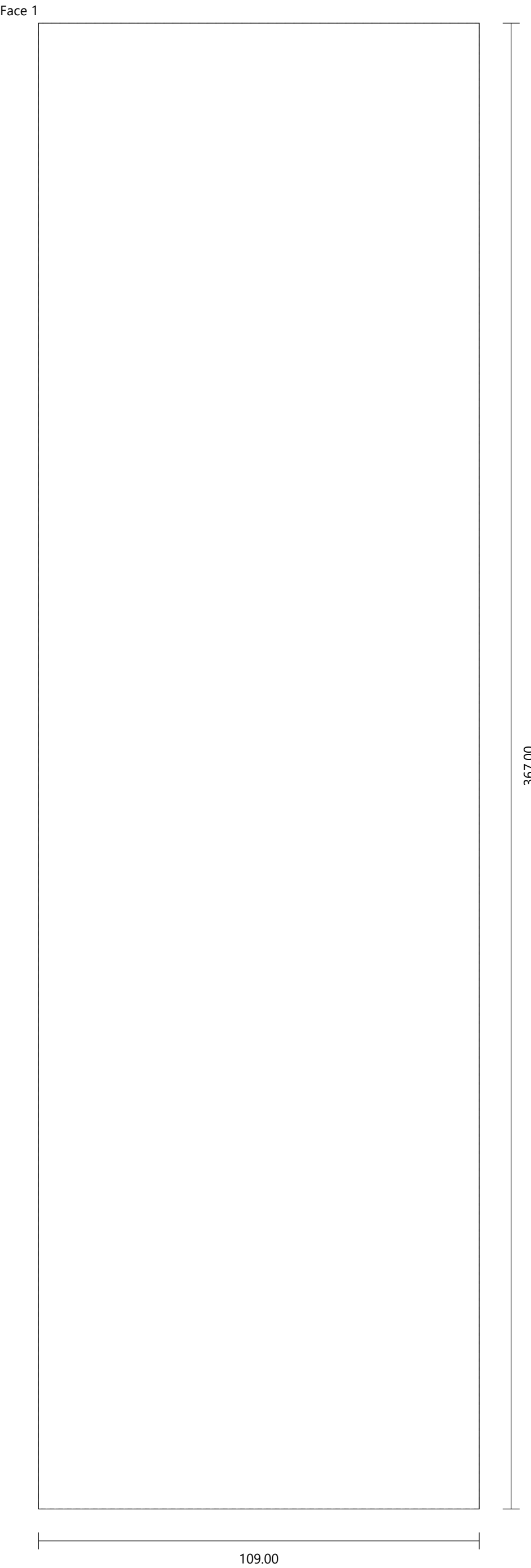

49 - Right Side Drawer 1 [1]_3

wood 0100

Height: 367.00

Width: 109.00

Thickness: 10.00

Quantity: 1

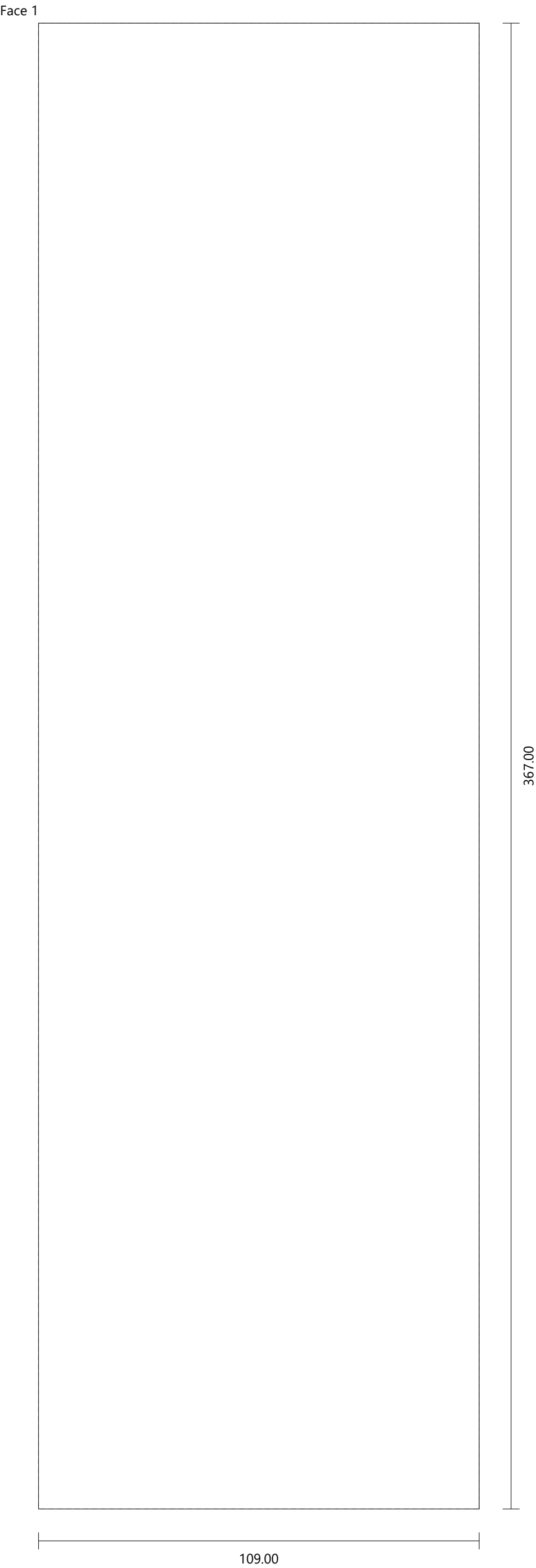

50 - Right Side Drawer 1 [2]

wood 0100

Height: 367.00

Width: 99.00

Thickness: 10.00

Quantity: 1

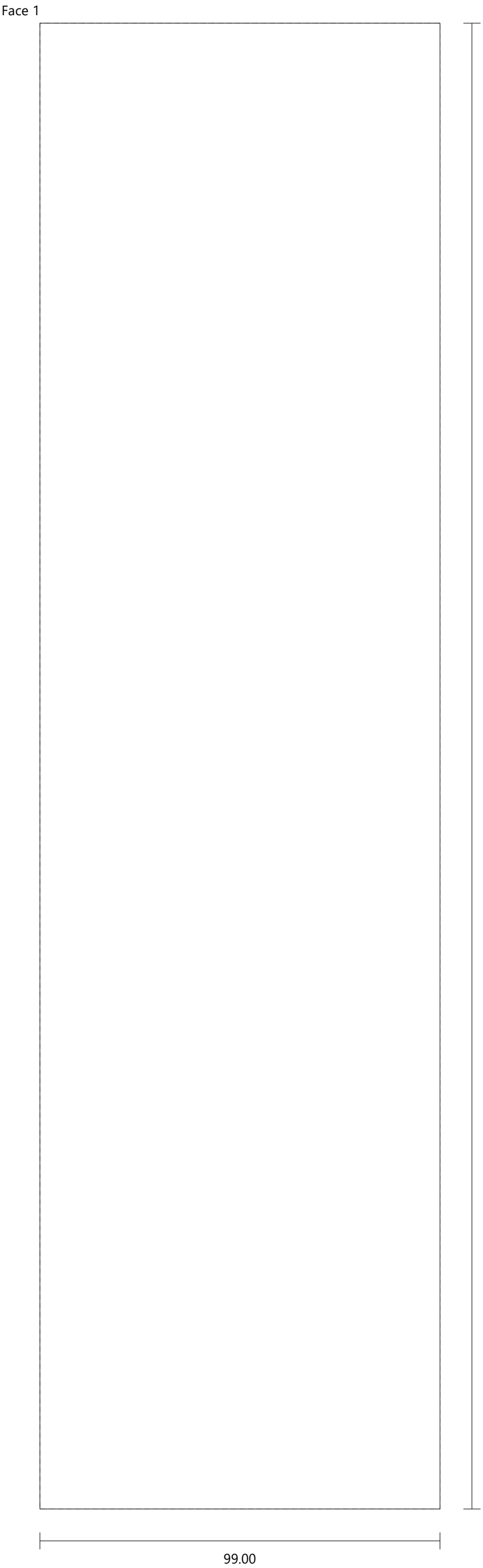

51 - Right Side Drawer 1 [3]

wood 0100

Height: 367.00

Width: 183.00

Thickness: 10.00

Quantity: 1

Face 1

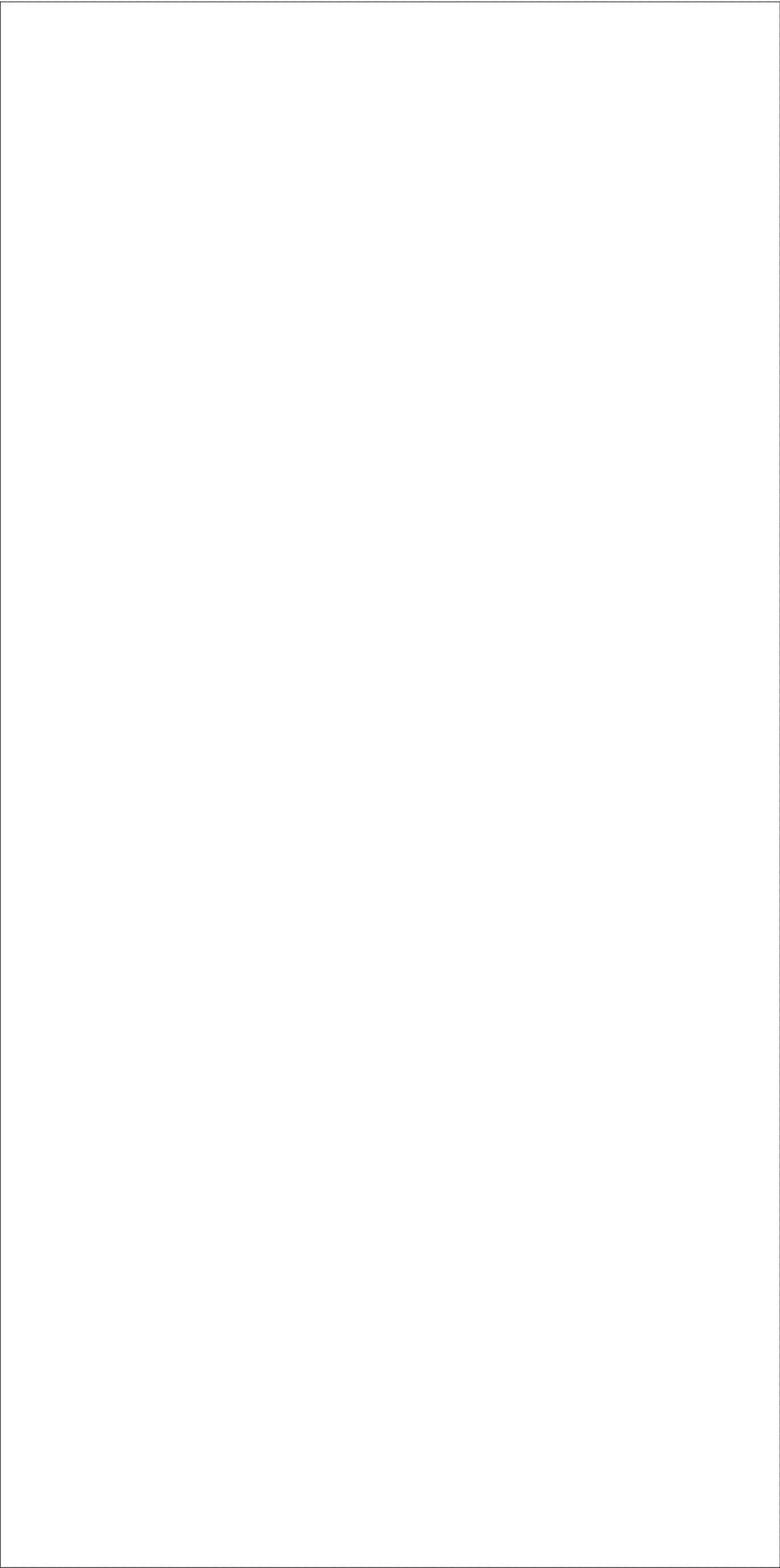

367.00

183.00

52 - Right Side Drawer 1 [4]

wood 0190

Height: 358.00

Width: 50.00

Thickness: 19.00

Quantity: 1

Groove Vertical

Face 1

X Position: 9.50

Y Position: 11.00

Width: 19.00

Length: 347.00

Depth: 8.00

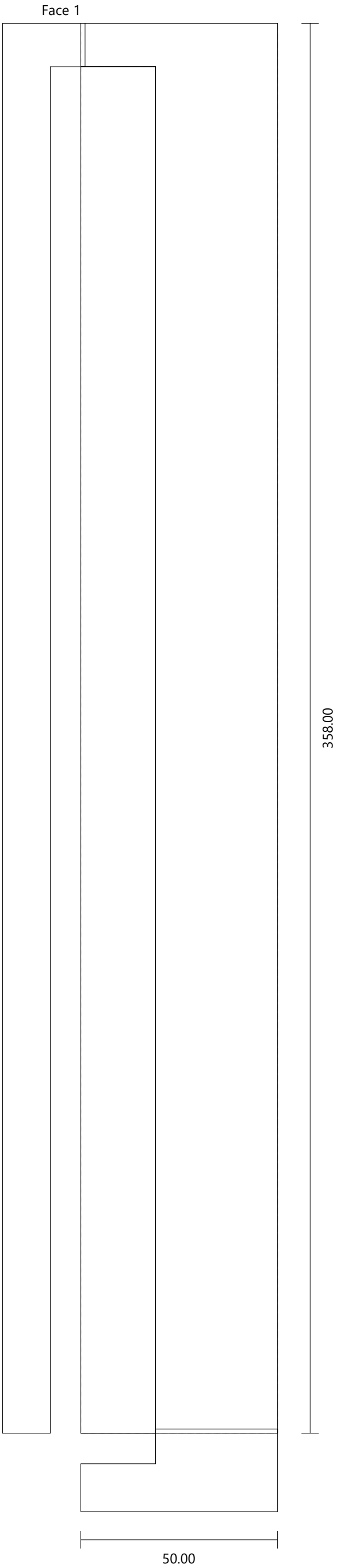

53 - Bottom Drawer 1 [1]_1

wood 0100

Height: 357.00

Width: 257.45

Thickness: 10.00

Quantity: 1

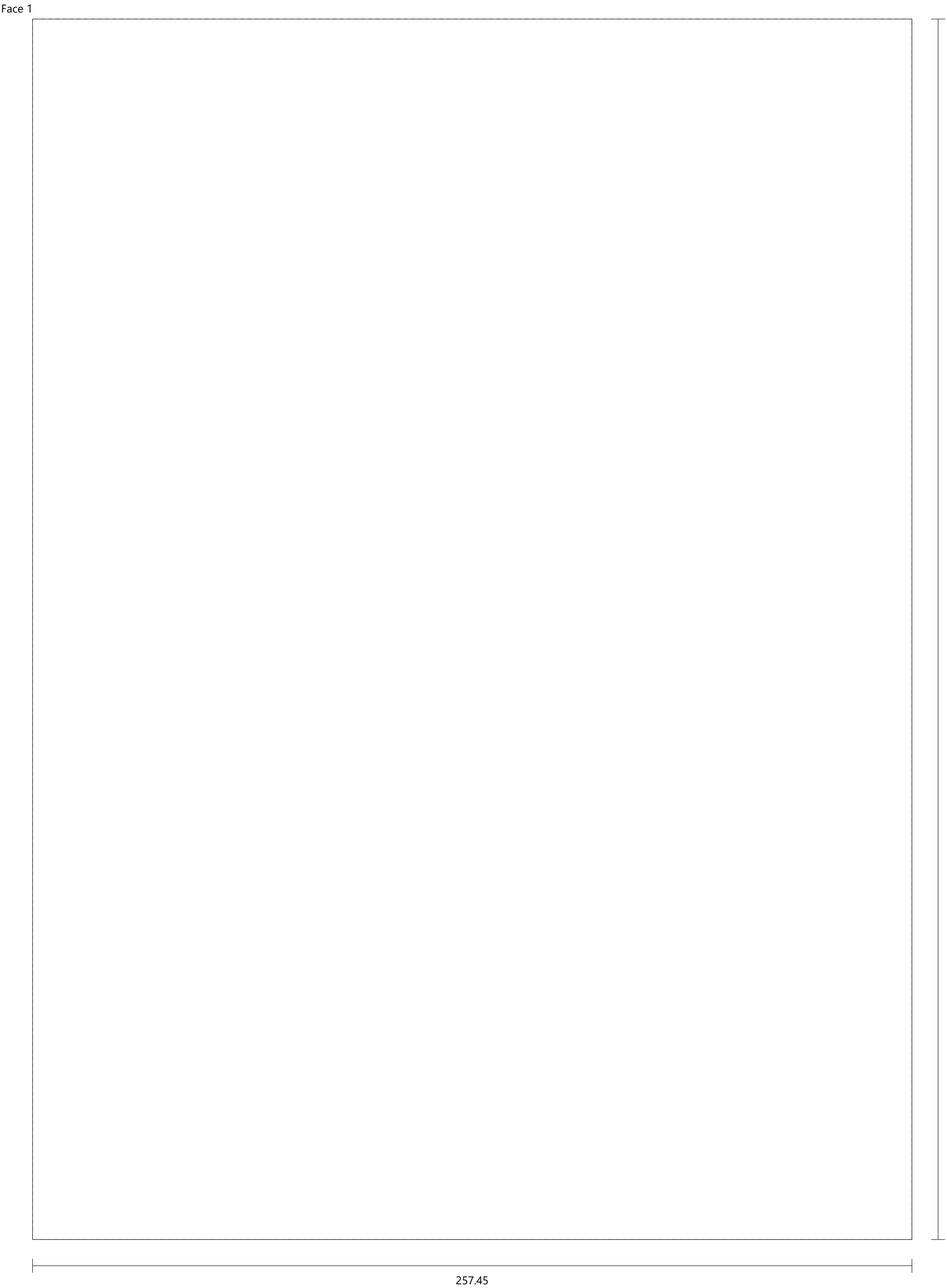

54 - Bottom Drawer 1 [1]_2

wood 0100

Height: 369.00

Width: 257.45

Thickness: 10.00

Quantity: 1

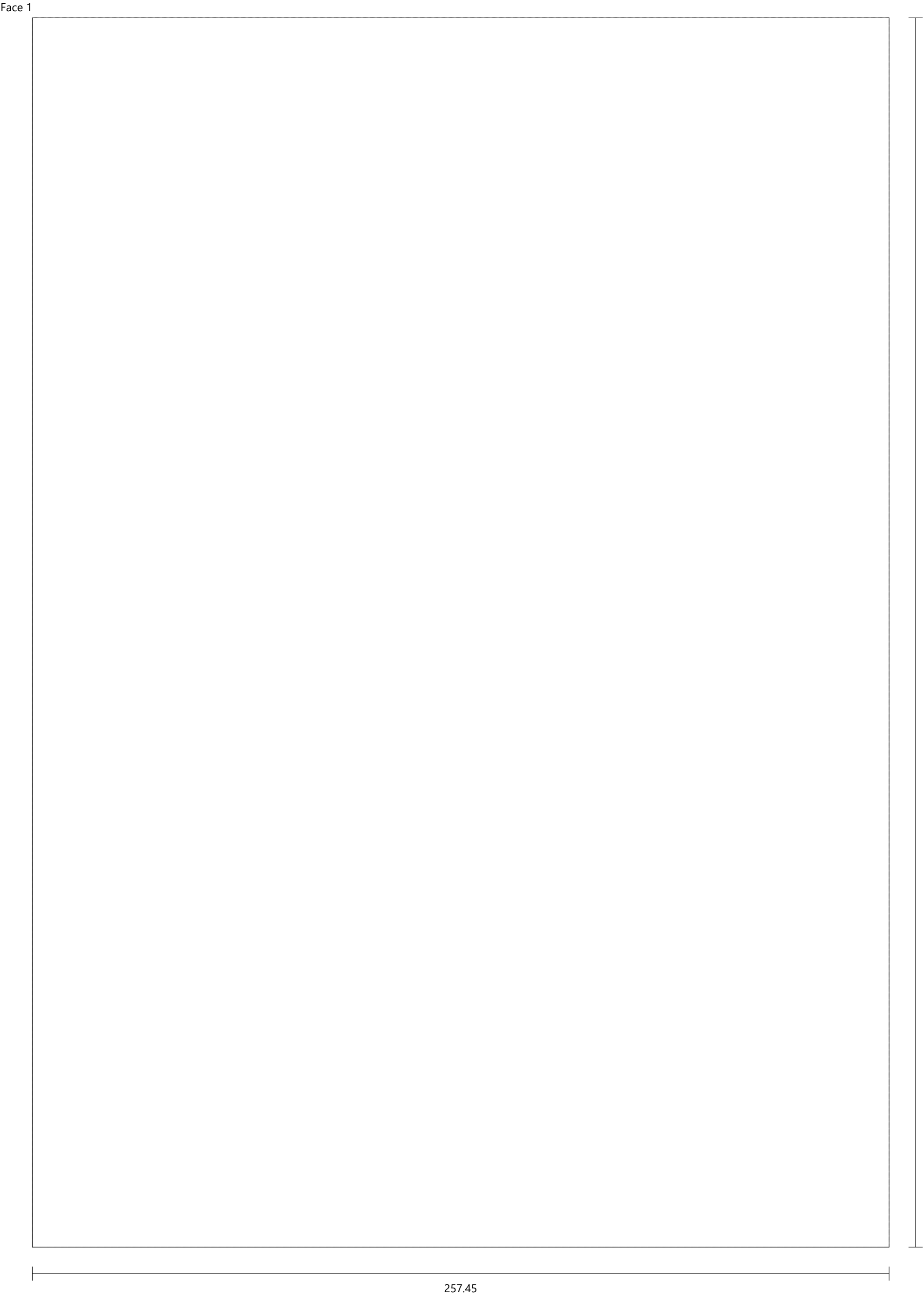

55 - Bottom Drawer 1 [1]_3

wood 0100

Height: 369.00

Width: 257.45

Thickness: 10.00

Quantity: 1

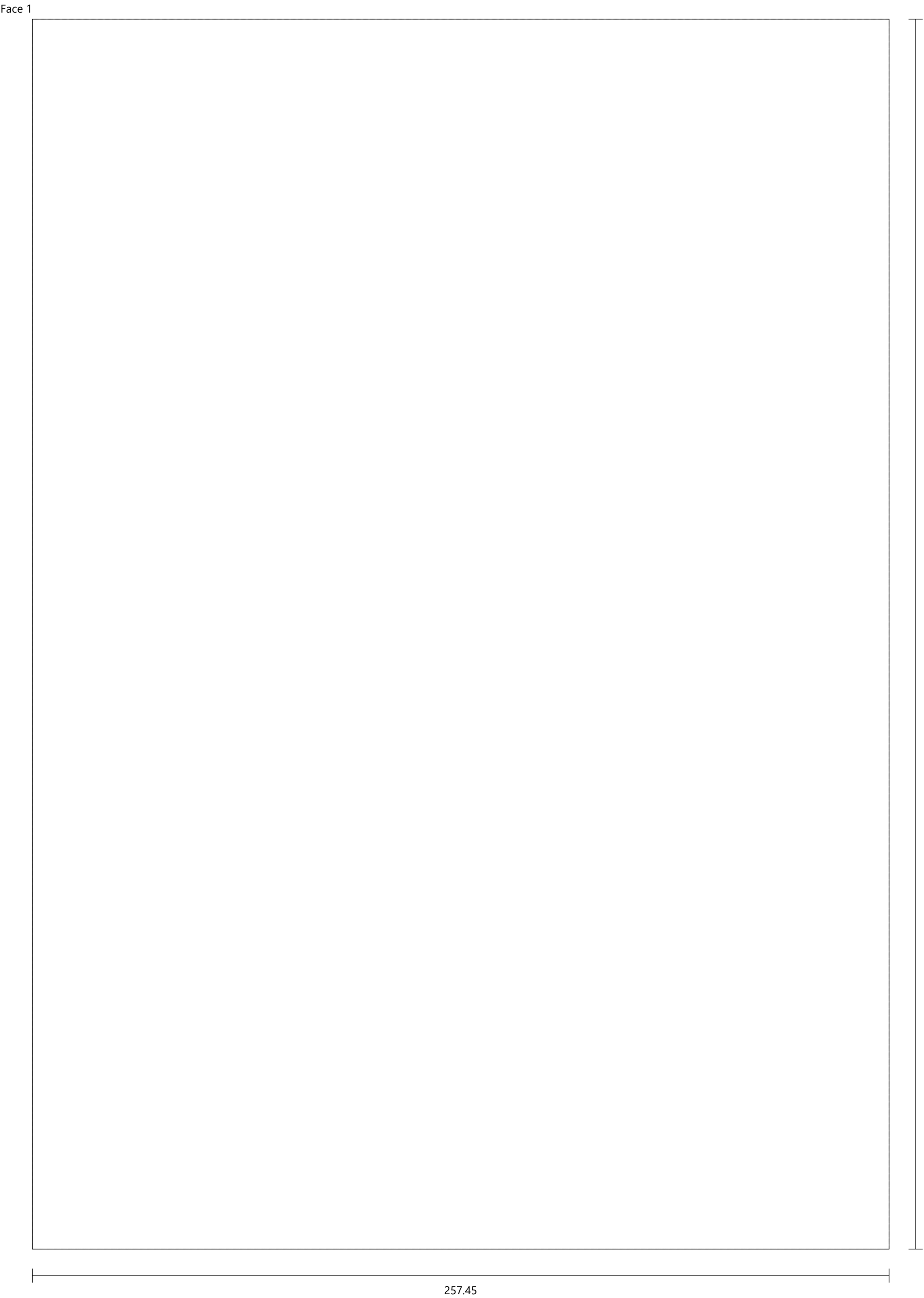

56 - Bottom Drawer 1 [2]

wood 0100

Height: 540.55

Width: 369.00

Thickness: 10.00

Quantity: 1

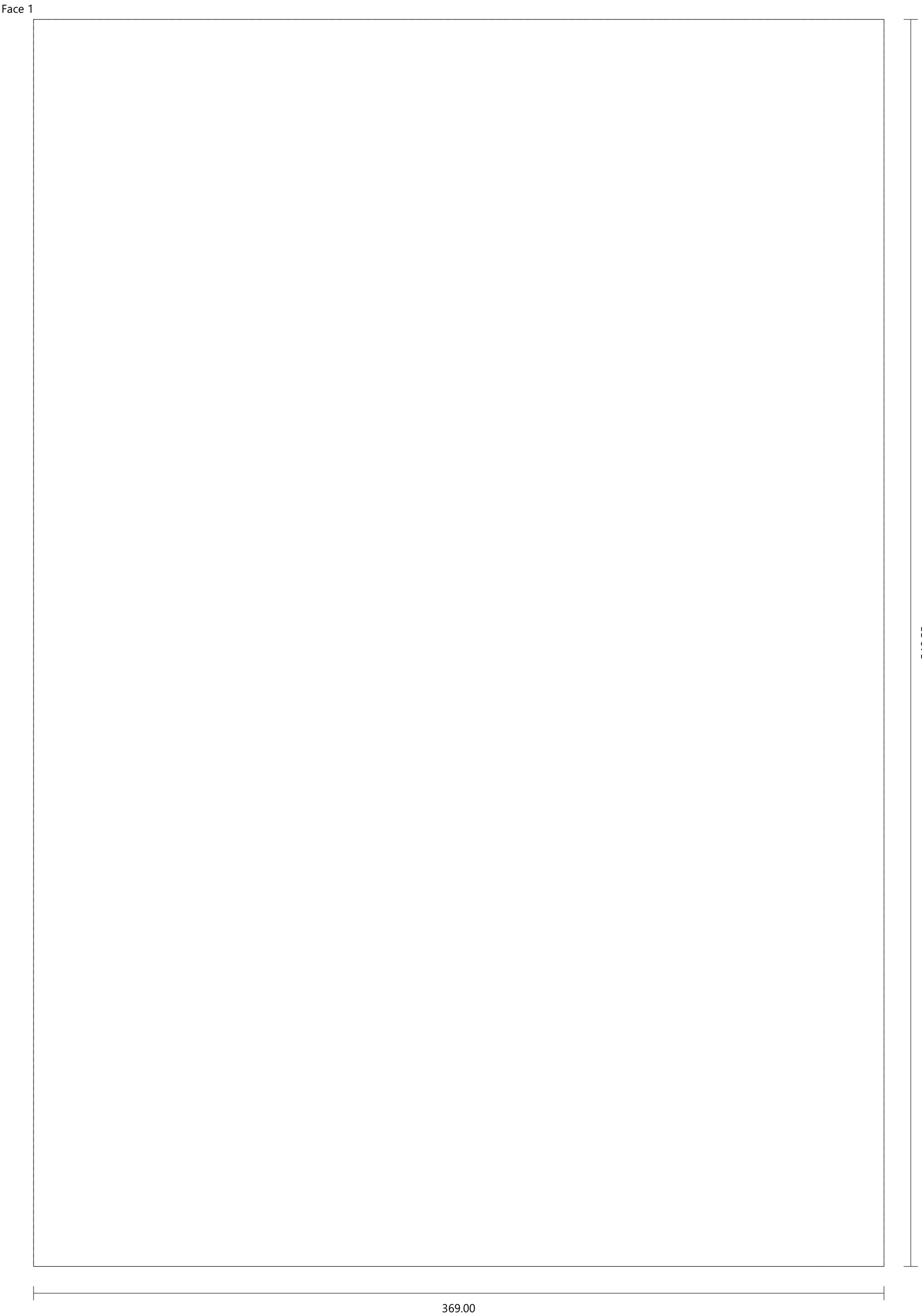

57 - Bottom Drawer 1 [3]

wood 0100

Height: 617.00

Width: 369.00

Thickness: 10.00

Quantity: 1

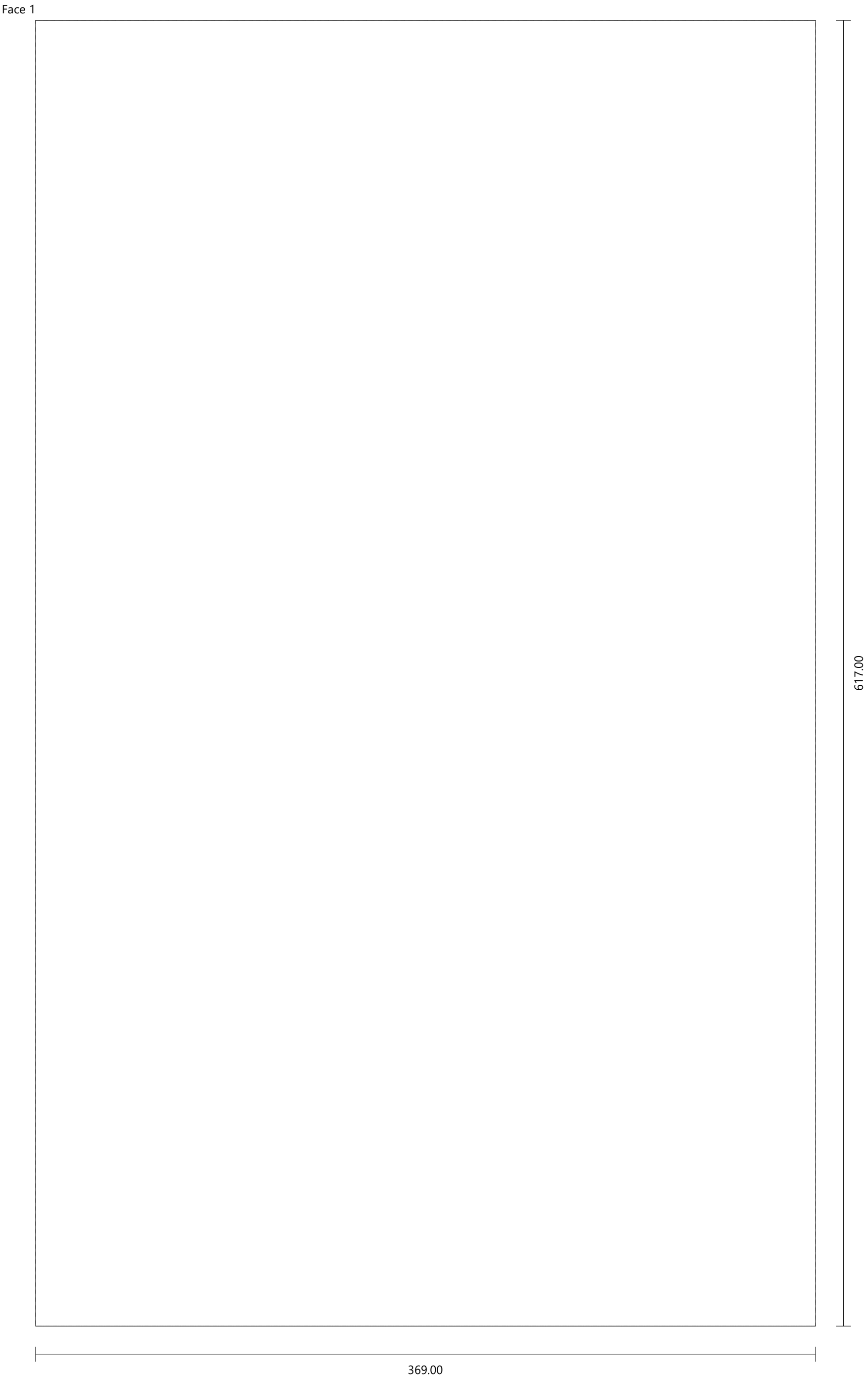

58 - Bottom Drawer 1 [4]

wood 0190

Height: 538.55

Width: 355.00

Thickness: 19.00

Quantity: 1

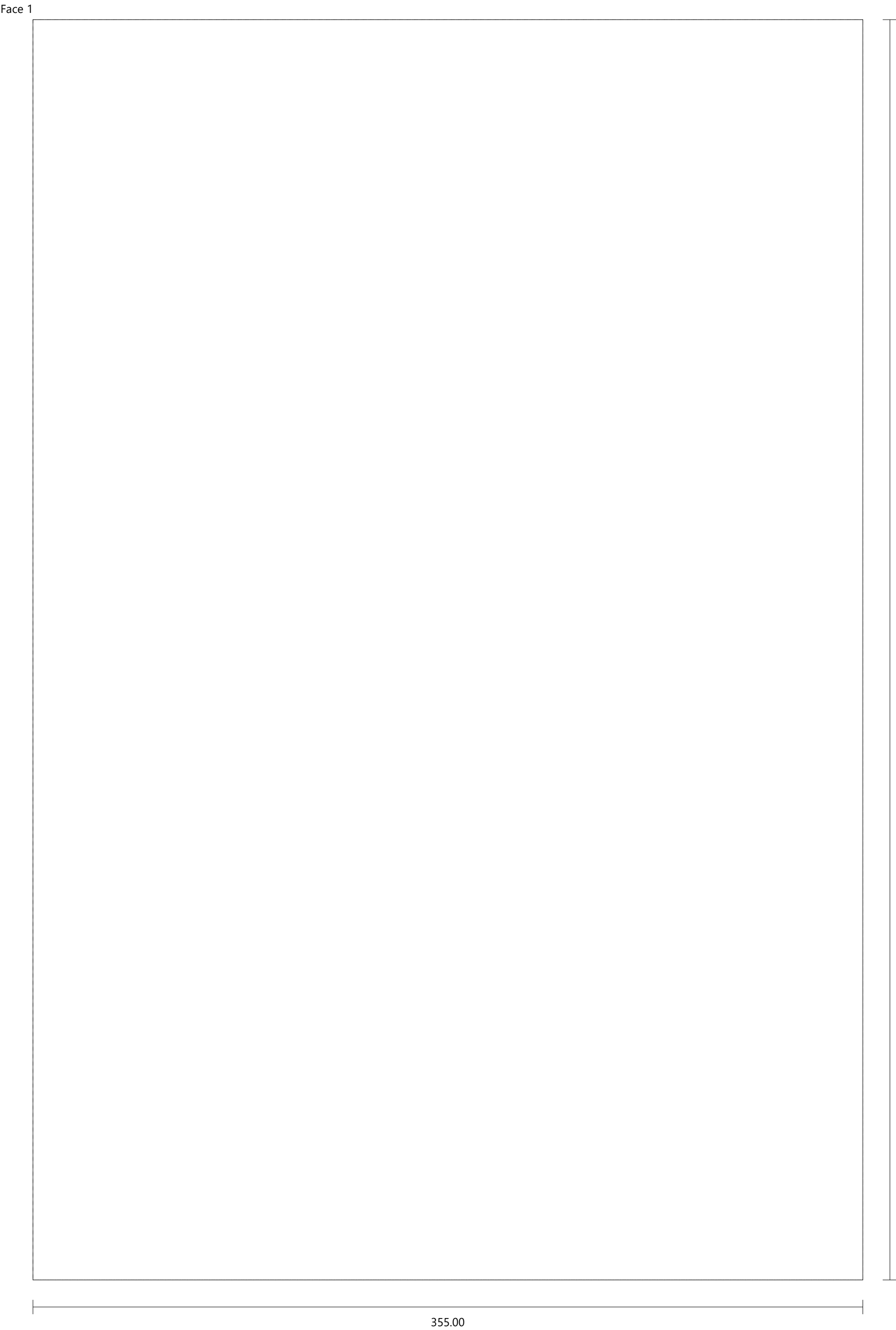

59 - Back Drawer 1 [1]_1

wood 0100

Height: 257.45

Width: 109.00

Thickness: 10.00

Quantity: 1

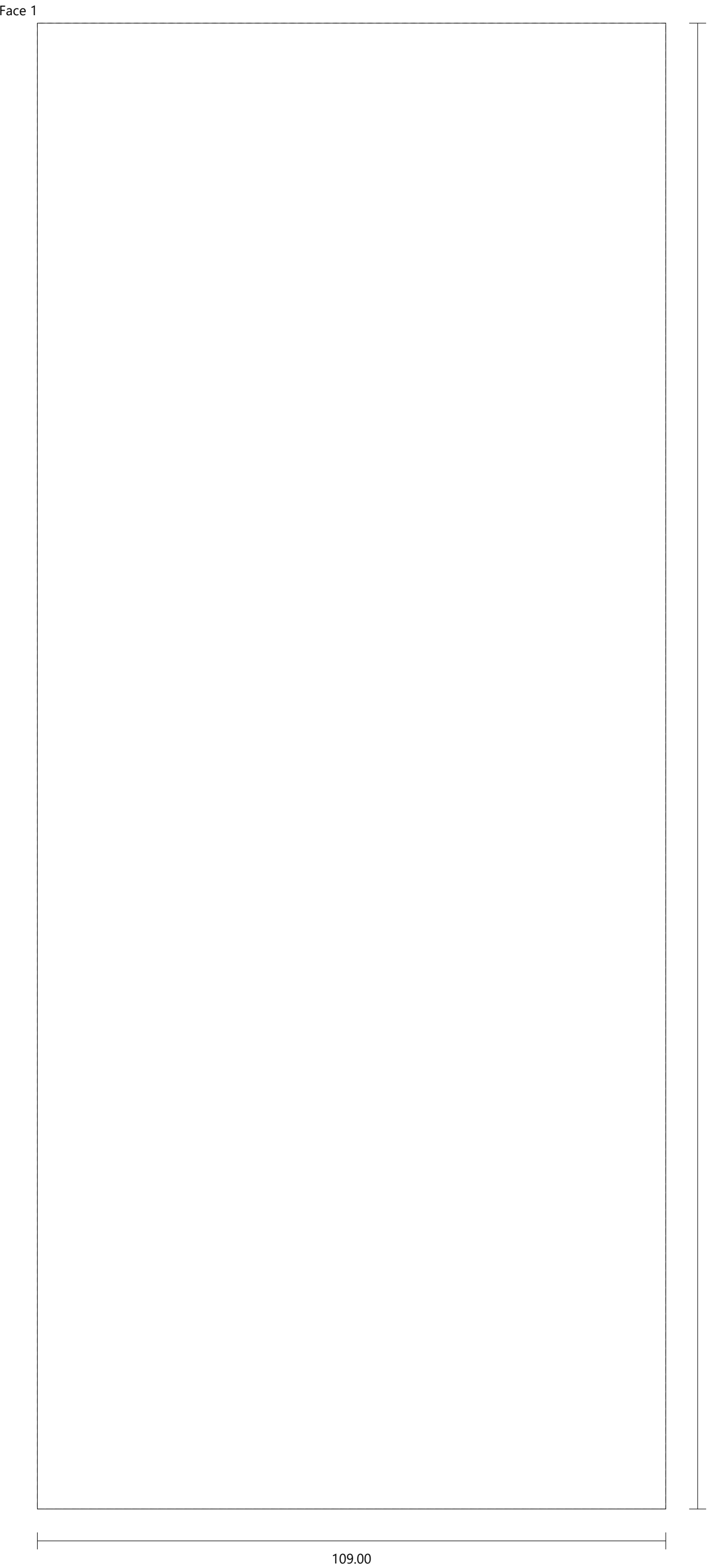

60 - Back Drawer 1 [1]_2

wood 0100

Height: 257.45

Width: 109.00

Thickness: 10.00

Quantity: 1

Groove Vertical

Face 1

X Position: 104.00

Y Position: 0.00

Width: 10.00

Length: 257.45

Depth: 6.00

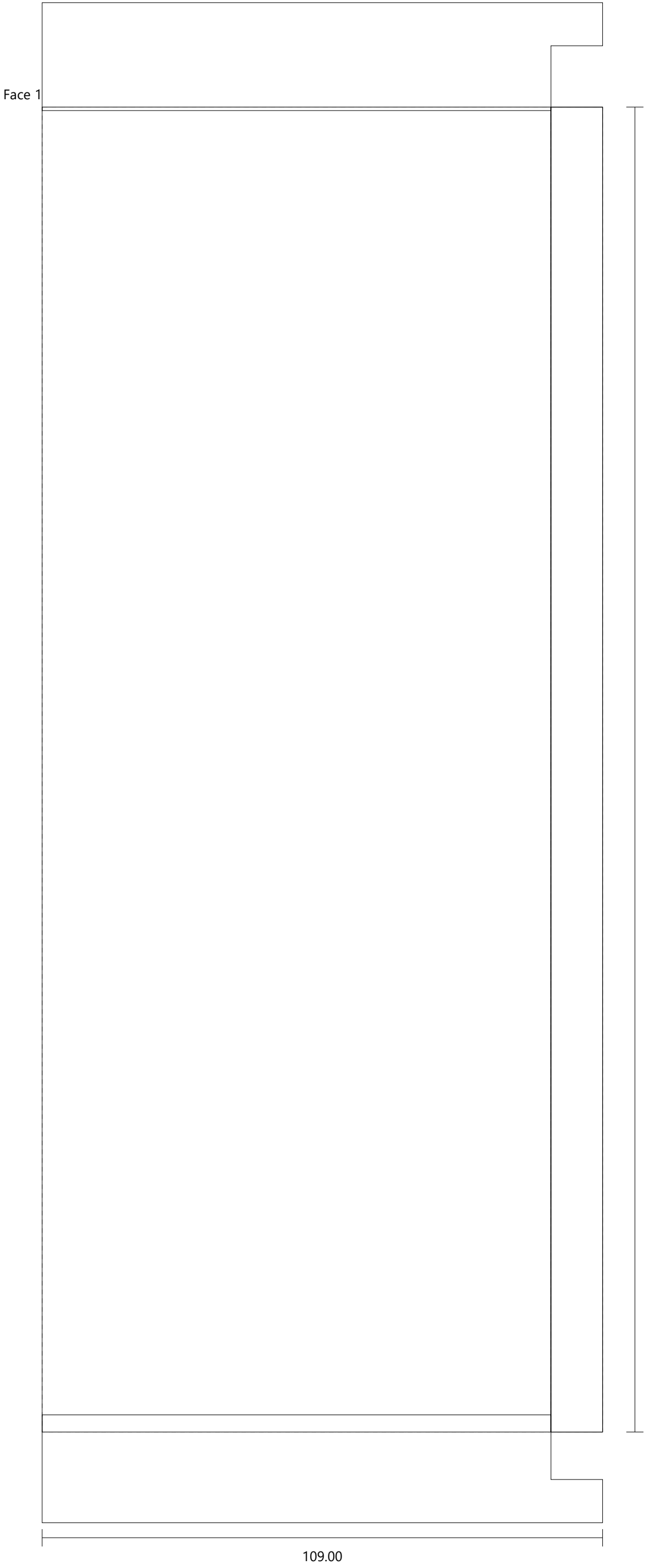

61 - Back Drawer 1 [1]_3

wood 0100

Height: 257.45

Width: 109.00

Thickness: 10.00

Quantity: 1

Groove Vertical

Face 1

X Position: 104.00

Y Position: 0.00

Width: 10.00

Length: 257.45

Depth: 6.00

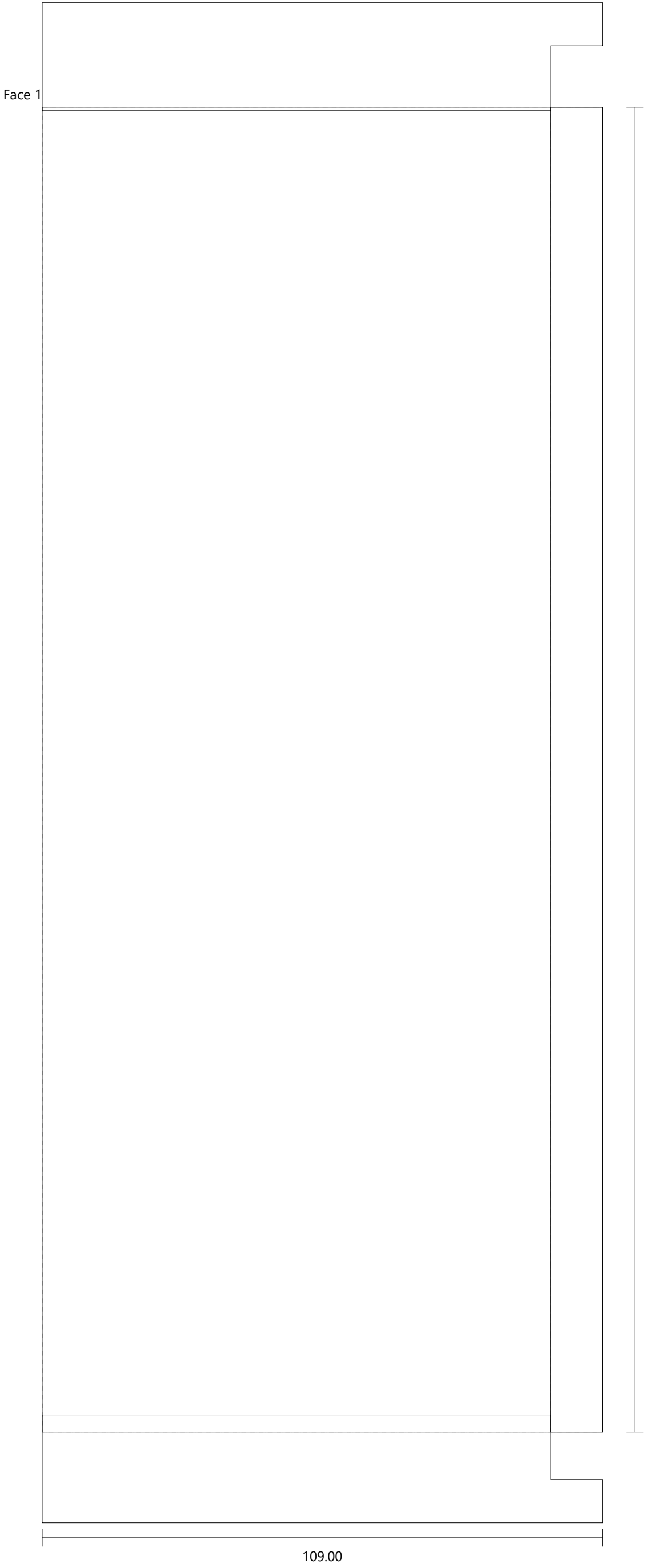

62 - Back Drawer 1 [2]	wood 0100	Height: 540.55	Width: 99.00	Thickness: 10.00				Quantity: 1
Groove Vertical	Face 1	X Position: 94.00	Y Position: 0.00	Width: 10.00	Length: 540.55	Depth: 6.00		

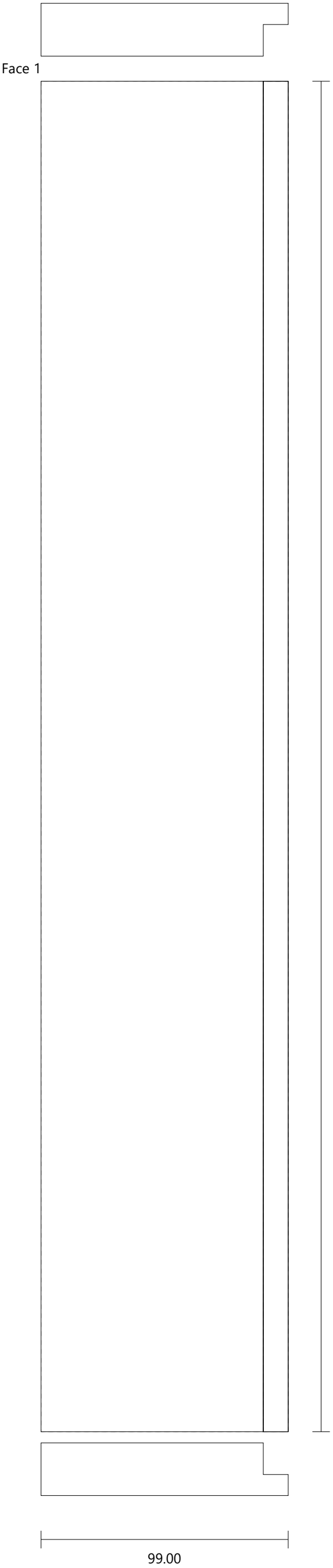

63 - Back Drawer 1 [3]	wood 0100	Height: 617.00	Width: 183.00	Thickness: 10.00				Quantity: 1
Groove Vertical	Face 1	X Position: 178.00	Y Position: 0.00	Width: 10.00	Length: 617.00	Depth: 6.00		

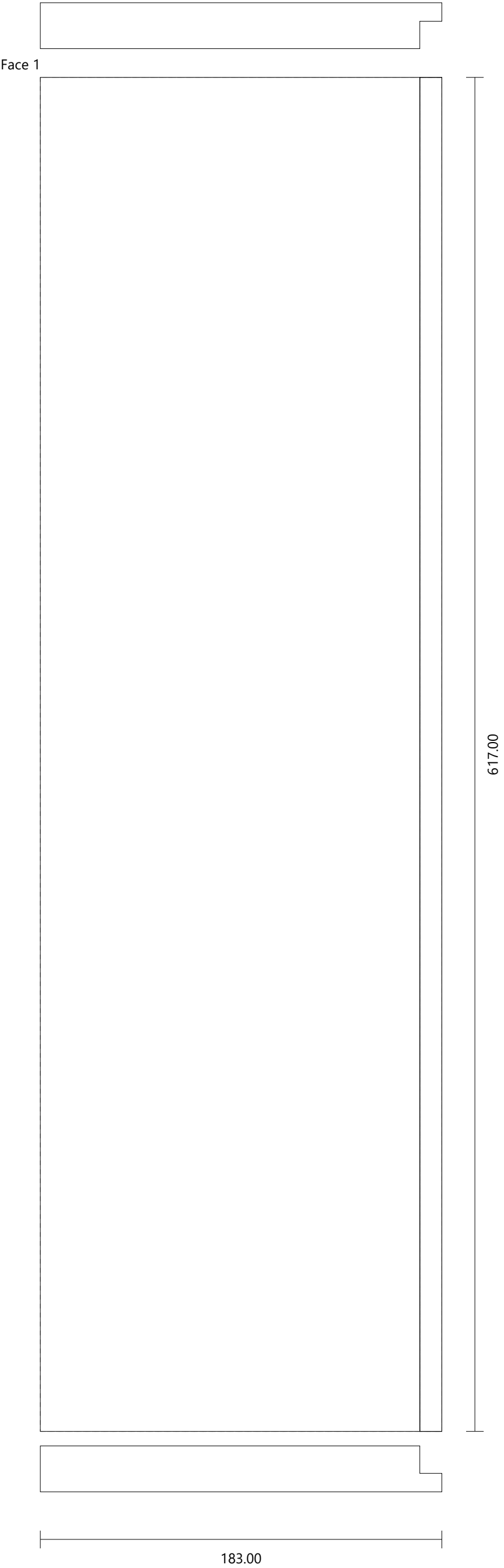

64 - Back Drawer 1 [4]	wood 0190	Height: 522.55	Width: 50.00	Thickness: 19.00				Quantity: 1
Groove Vertical	Face 1	X Position: 40.50	Y Position: 0.00	Width: 19.00	Length: 522.55	Depth: 8.00		

