

Width 3175.2 mm
Depth 2460.1 mm

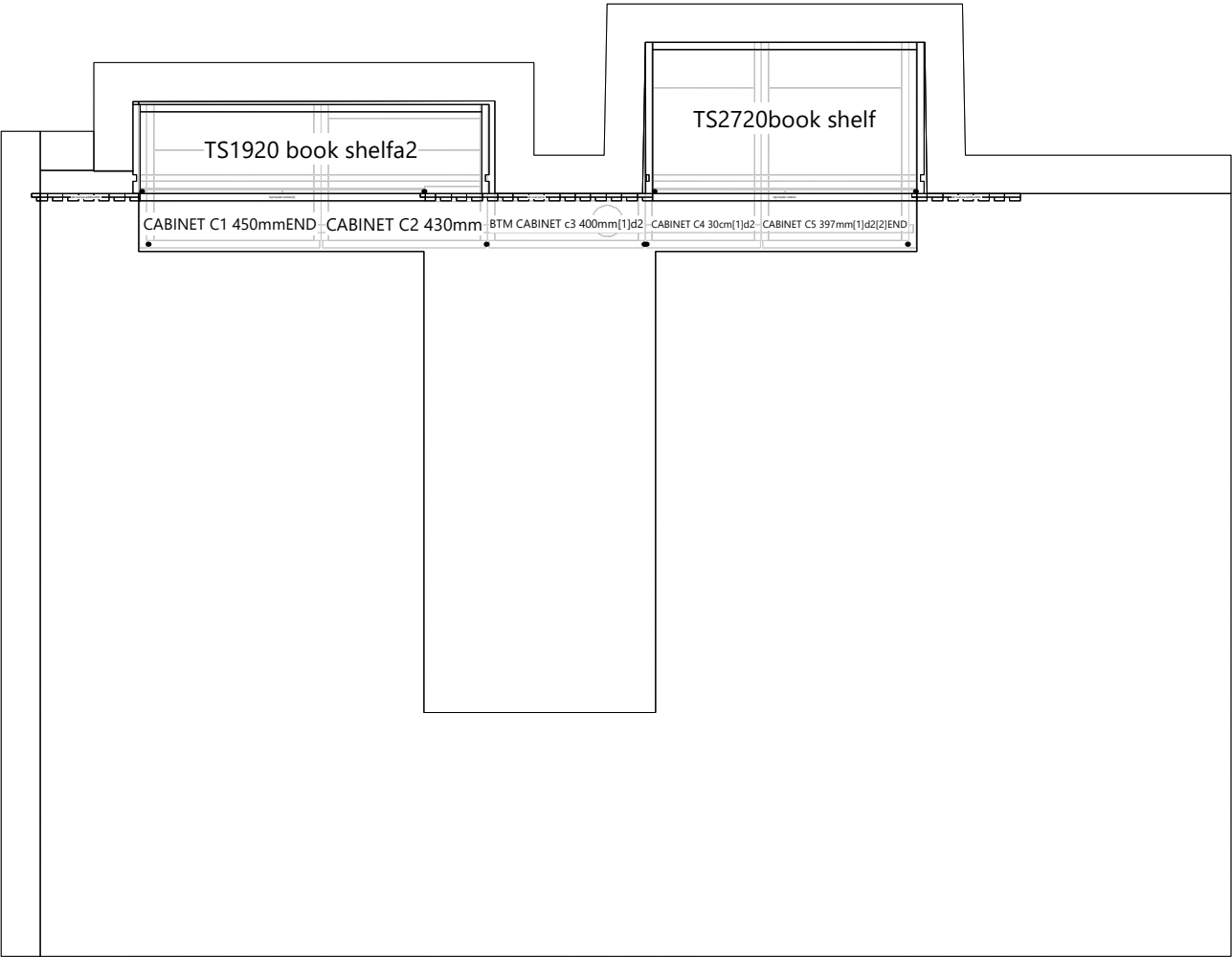

Cabinet List

Name	Height (mm)	Width (mm)	Depth (mm)	Quantity	Unit Price (€)	Price (€)
BTM CABINET c3 400mm[1]d2	760.0	407.0	140.0	1	56.43	56.43
CABINET C1 450mmEND	760.0	470.0	371.0	1	78.69	78.69
CABINET C2 430mm	760.0	430.0	370.0	1	68.99	68.99
CABINET C4 30cm[1]d2	760.0	300.0	530.0	1	66.76	66.76
CABINET C5 397mm[1]d2[2]END	760.0	400.0	531.0	1	85.59	85.59
PLINTH	600.0	1979.0	390.0	1	4.75	4.75
slat wall panel	1772.0	600.0	19.0	1	0.00	0.00
slat wall panel280x2400	2400.0	280.0	19.0	2	0.00	0.00
top header cabinet	280.0	682.0	19.0	1	6.97	6.97
top header cabinet[3]	280.0	739.5	19.0	1	7.51	7.51
TS1920 book shelfa2	1510.0	920.0	230.0	1	163.42	163.42
TS2720book shelf	1510.0	720.0	390.0	1	174.11	174.11
Total						713.22

Cutting List (Overall Dimensions) Egger 3176 ST37, 10.0

Num	Reference	Height	Width	Quantity	Grain	Left Edge	Right Edge	Bottom Edge	Top Edge
slat wall panel									
1	Back	1772.0	27.0	15	No				
slat wall panel280x2400 (x2)									
1	Back	2400.0	27.0	14	No				

Cutting List (Overall Dimensions) Egger H3176 ST37, 18.0

Num	Reference	Height	Width	Quantity	Grain	Left Edge	Right Edge	Bottom Edge	Top Edge
Single Panels									
1	Countertop[2]	2008.1	1730.1	1	Yes		edge-020, 2.0 ...		edge-020, 2.0 ...

Cutting List (Overall Dimensions) Egger U999 ST2 18mm, 18.0

Num	Reference	Height	Width	Quantity	Grain	Left Edge	Right Edge	Bottom Edge	Top Edge
BTM CABINET c3 400mm[1]d2									
1	Top	371.0	103.0	1	Yes		Edge-010, 1....		
2	Bottom	371.0	103.0	1	Yes		Edge-010, 1....		
3	Side	700.0	121.0	2	Yes		Edge-010, 1....		
5	Double-Back...	700.0	371.0	1	Yes				
CABINET C1 450mmEND									
3	Bottom	414.0	333.0	1	Yes		Edge-010, 1....		
4	Side	700.0	351.0	2	Yes		Edge-010, 1....		
5	Back [1]	700.0	414.0	1	Yes				
6	Mobile Shelf...	414.0	333.0	1	Yes		Edge-010, 1....		
CABINET C2 430mm									
1	Top_1	394.0	82.0	1	Yes				

Cutting List (Overall Dimensions) Egger U999 ST2 18mm, 18.0 (Next)

Num	Reference	Height	Width	Quantity	Grain	Left Edge	Right Edge	Bottom Edge	Top Edge
2	Top_2	394.0	100.0	1	Yes	Edge-010, 1....	Edge-010, 1....	Edge-010, 1....	Edge-010, 1....
3	Bottom	394.0	315.0	1	Yes		Edge-010, 1....		
4	Side	700.0	351.0	2	Yes		Edge-010, 1....		
5	Back [1]	700.0	394.0	1	Yes				
7	Double-Back...	700.0	394.0	1	Yes				
CABINET C4 30cm[1]d2									
3	Bottom	264.0	493.0	1	Yes		Edge-010, 1....		
4	Side	700.0	511.0	2	Yes		Edge-010, 1....		
5	Back [1]	700.0	264.0	1	Yes				
CABINET C5 397mm[1]d2[2]END									
3	Bottom	344.0	493.0	1	Yes		Edge-010, 1....		
4	Side	700.0	511.0	2	Yes		Edge-010, 1....		
5	Back [1]	700.0	344.0	1	Yes				

Cutting List (Overall Dimensions) Egger U999PM, 19.0

Num	Reference	Height	Width	Quantity	Grain	Left Edge	Right Edge	Bottom Edge	Top Edge
BTM CABINET c3 400mm[1]d2									
4	Mobile Shelf...	371.0	103.0	1	Yes		Edge-010, 1....		
6	Door 1 (Sing...	694.0	401.0	1	Yes	Edge-010, 1....	Edge-010, 1....	Edge-010, 1....	Edge-010, 1....
CABINET C1 450mmEND									
1	Top_1	414.0	100.0	1	Yes				
2	Top_2	414.0	100.0	1	Yes	Edge-010, 1....	Edge-010, 1....	Edge-010, 1....	Edge-010, 1....
7	Vertical Divis...	760.0	371.0	1	Yes		Edge-010, 1....		Edge-010, 1....
8	Door 1 (Sing...	694.0	444.0	1	Yes	Edge-010, 1....	Edge-010, 1....	Edge-010, 1....	Edge-010, 1....
CABINET C2 430mm									
6	Mobile Shelf...	394.0	315.0	1	Yes		Edge-010, 1....		
8	Door 1 (Sing...	694.0	424.0	1	Yes	Edge-010, 1....	Edge-010, 1....	Edge-010, 1....	Edge-010, 1....
CABINET C4 30cm[1]d2									
1	Top_1	264.0	100.0	1	Yes				
2	Top_2	264.0	100.0	1	Yes	Edge-010, 1....	Edge-010, 1....	Edge-010, 1....	Edge-010, 1....
6	Mobile Shelf...	264.0	493.0	1	Yes		Edge-010, 1....		
7	Door 1 (Sing...	694.0	294.0	1	Yes	Edge-010, 1....	Edge-010, 1....	Edge-010, 1....	Edge-010, 1....
CABINET C5 397mm[1]d2[2]END									
1	Top_1	344.0	100.0	1	Yes				
2	Top_2	344.0	100.0	1	Yes	Edge-010, 1....	Edge-010, 1....	Edge-010, 1....	Edge-010, 1....
6	Mobile Shelf...	344.0	493.0	1	Yes		Edge-010, 1....		
7	Vertical Divis...	760.0	531.0	1	Yes		Edge-010, 1....		
8	Door 1 (Sing...	694.0	374.0	1	Yes	Edge-010, 1....	Edge-010, 1....	Edge-010, 1....	Edge-010, 1....
PLINTH									
1	Plinth 1 [1]	1979.0	80.0	1	Yes				
top header cabinet									
1	Back	280.0	682.0	1	Yes	Edge-010, 1....	Edge-010, 1....	Edge-010, 1....	
top header cabinet[3]									
1	Back	280.0	739.5	1	Yes	Edge-010, 1....	Edge-010, 1....	Edge-010, 1....	

Cutting List (Overall Dimensions) Egger U999PM, 19.0 (Next)

Num	Reference	Height	Width	Quantity	Grain	Left Edge	Right Edge	Bottom Edge	Top Edge
TS1920 book shelfa2									
1	Top	882.0	211.0	1	Yes				
2	Bottom	882.0	211.0	1	Yes		Edge-010, 1....		
3	Front	1491.0	147.5	1	Yes				
4	L.Side, R.Side	1510.0	230.0	2	Yes		Edge-010, 1....		
5	Back	1510.0	882.0	1	Yes				
6	Mobile Shelf	881.0	197.5	3	Yes		Edge-010, 1....		
TS2720book shelf									
1	Top	682.0	371.0	1	Yes		Edge-010, 1....		
2	Bottom	682.0	371.0	1	Yes		Edge-010, 1....		
3	[Left, Right] ...	1510.0	390.0	2	Yes		Edge-010, 1....		
4	Back	1510.0	682.0	1	Yes				
5	Mobile Shelve	681.0	357.5	3	Yes		Edge-010, 1....		

Cutting List (Overall Dimensions) FELT, 19.0

Num	Reference	Height	Width	Quantity	Grain	Left Edge	Right Edge	Bottom Edge	Top Edge
slat wall panel									
2	Back	1772.0	40.0	15	No				
slat wall panel280x2400 (x2)									
2	Back	2400.0	40.0	14	No				

Cutting List (Overall Dimensions) zz-Glass 0060 tr, 6.0

Num	Reference	Height	Width	Quantity	Grain	Left Edge	Right Edge	Bottom Edge	Top Edge
TS1920 book shelfa2									
7	Door Std (Double) [1]	1183.0	362.8	2	No				
TS2720book shelf									
6	Door 1 (Double) [1]	1182.0	336.5	2	No				

Costing Report

Panel	Surface	Price (€/m²)	Price
Egger 3176 ST37, 10.0	1.62 m²	0.00	0,00 €
Egger H3176 ST37, 18.0	3.47 m²	0.00	0,00 €
Egger U999 ST2 18mm, 18.0	4.96 m²	12.00	59,49 €
Egger U999PM, 19.0	9.84 m²	30.00	295,13 €
FELT, 19.0	2.41 m²	0.00	0,00 €
zz-Glass 0060 tr, 6.0	1.65 m²	0.00	0,00 €
Total			354,62 €
Edge	Length	Price (€/m)	Price
Edge-010, 1.0 mm	43.1 m	1.00	43,08 €
edge-020, 2.0 mm	5.3 m	2.00	10,64 €
Total			53,72 €
Fittings	Quantity	Unit Price	Price
Blum/hing75T159-X00/app/ol 14-18/3D	10	5.52	55,20 €
hole/03	6	0.50	3,00 €
hole/04	184	0.50	92,00 €
hole/16	20	0.50	10,00 €
peg-05/1/below/3D	44	3.53	155,32 €
Total			315,52 €
Profiling	Length	Price (€/m)	Price
Profiling	0.6 m	0.00	0,00 €
Total			0,00 €
Shape	Quantity	Unit Price	Price
Depth : 9.0 mm	0.25 m²	0.00	0,00 €
Total			0,00 €
Through	Quantity	Unit Price	Price
Through	0.3 m	0.00	0,00 €
Total			0,00 €

BTM CABINET c3 400mm[1]d2

Height	760.0 mm
Width	407.0 mm
Depth	140.0 mm
Height (Upper Strip)	0.0 mm
Elevation (Plinth)	60.0 mm

FRONT VIEW

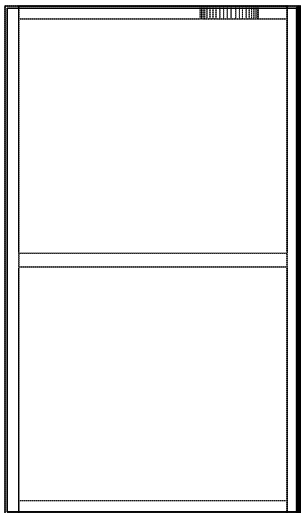

LEFT VIEW

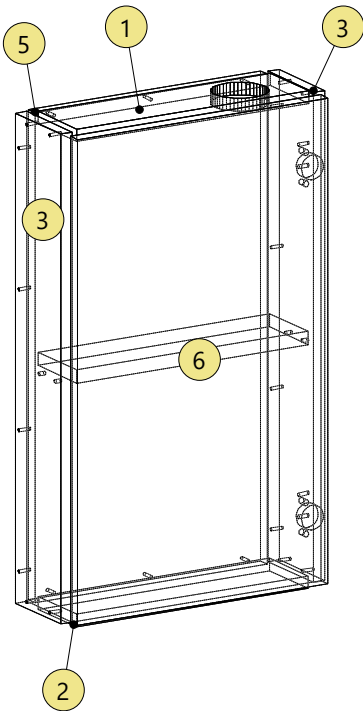
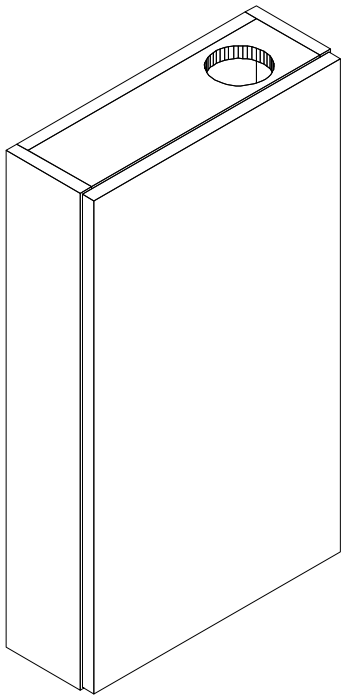
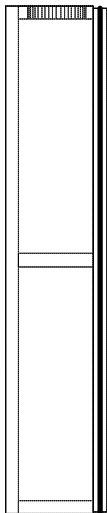

BTM CABINET c3 400mm[1]d2
Bottom Egger U999 ST2 18mm Height: 371.0 Width: 103.0 Thickness: 18.0 Quantity: 1

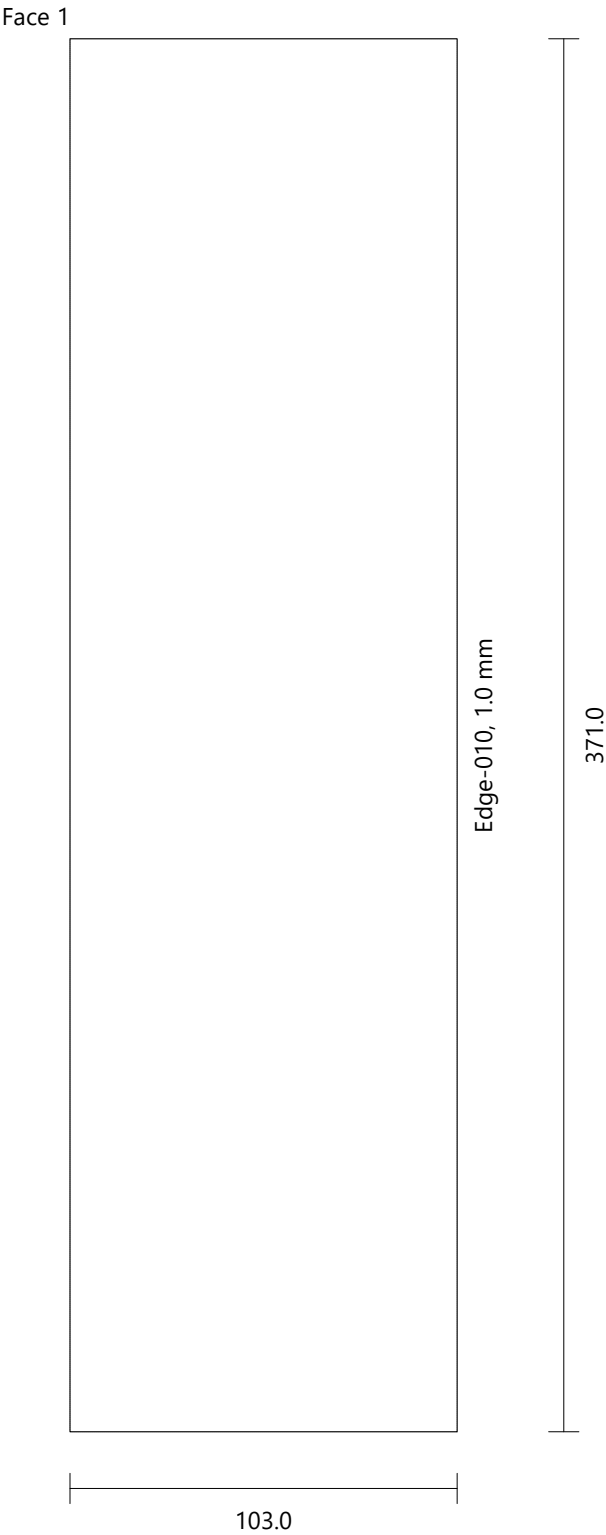

BTM CABINET c3 400mm[1]d2

Side [1]

Egger U999 ST2 18mm

Height: 700.0

Width: 121.0

Thickness: 18.0

Quantity: 1

Drilling

A (2)	Diameter: 5.0	Depth: 9.0
B (8)	Diameter: 4.0	Depth: Through (0.0)
C (4)	Diameter: 5.0	Depth: 15.0

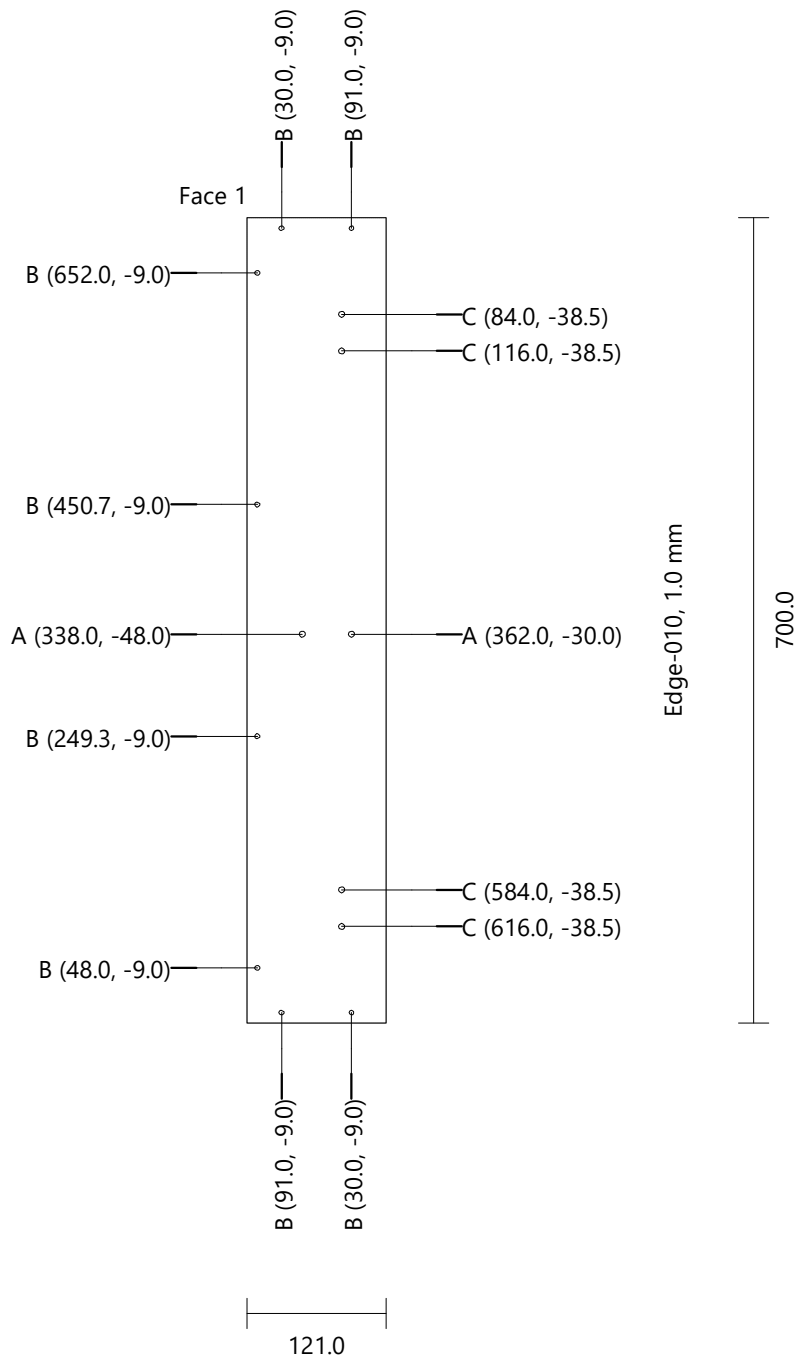

BTM CABINET c3 400mm[1]d2
Side [2] Egger U999 ST2 18mm Height: 700.0 Width: 121.0 Thickness: 18.0 Quantity: 1

Drilling	A (2)	Diameter: 5.0	Depth: 9.0
	B (8)	Diameter: 4.0	Depth: Through (0.0)

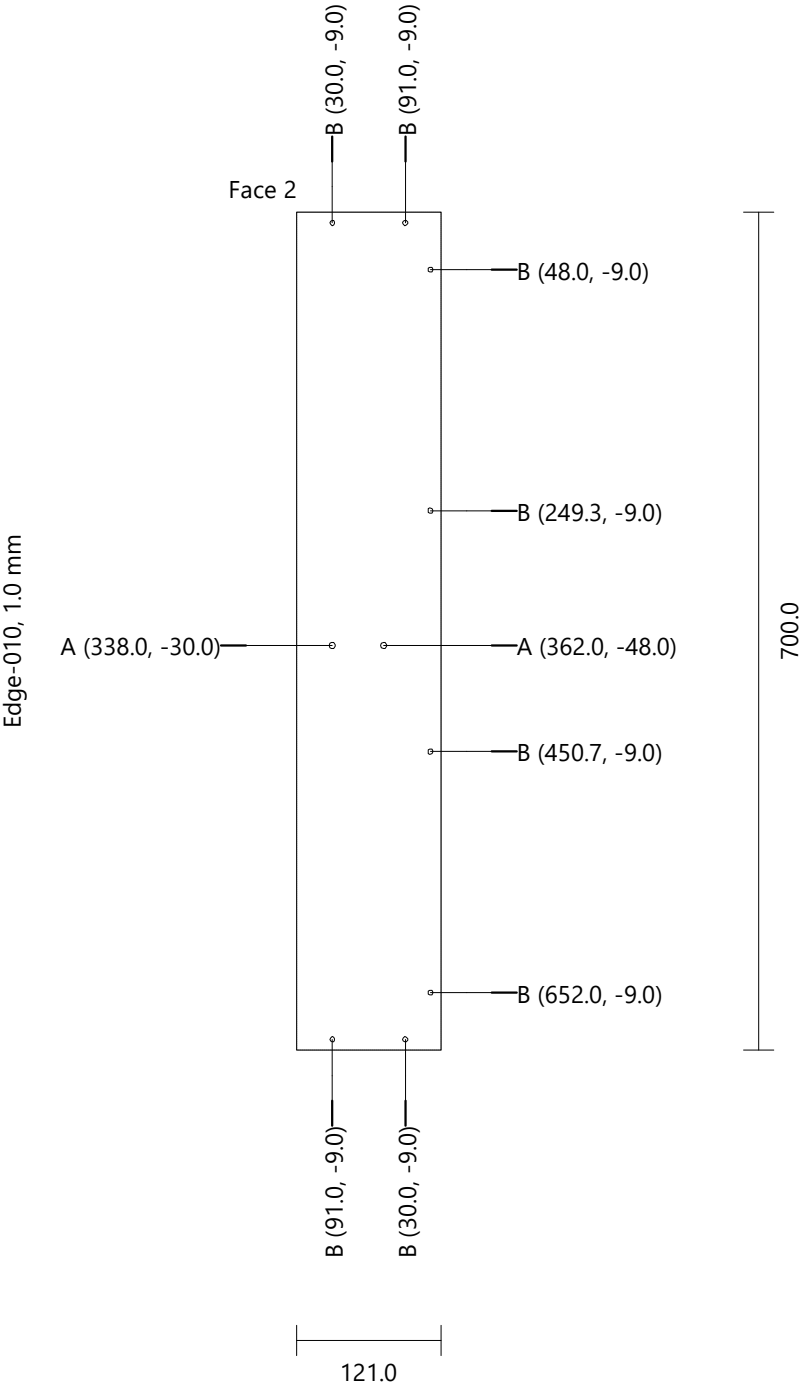

BTM CABINET c3 400mm[1]d2
Mobile Shelf [1] Egger U999PM Height: 371.0 Width: 103.0 Thickness: 19.0 Quantity: 1

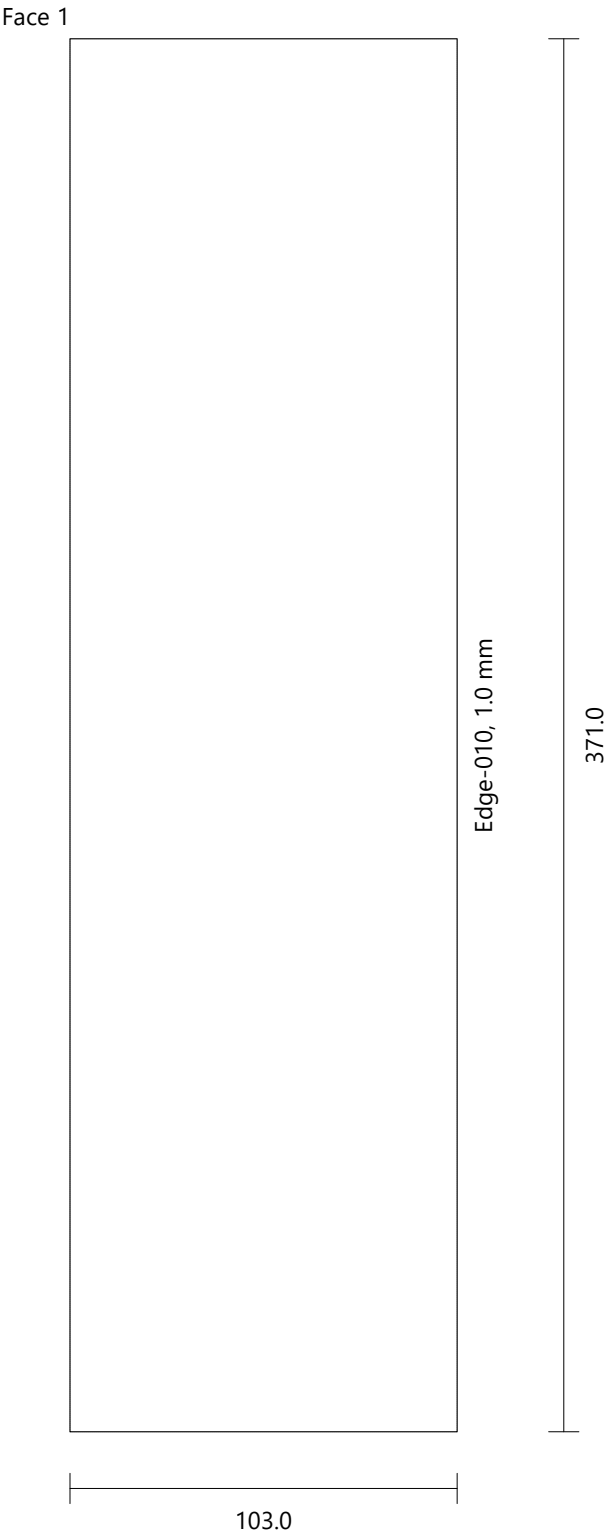

BTM CABINET c3 400mm[1]d2
Double-Back 1 [1] Egger U999 ST2 18mm Height: 700.0 Width: 371.0 Thickness: 18.0 Quantity: 1
Drilling B (6) Diameter: 4.0 Depth: Through (0.0)

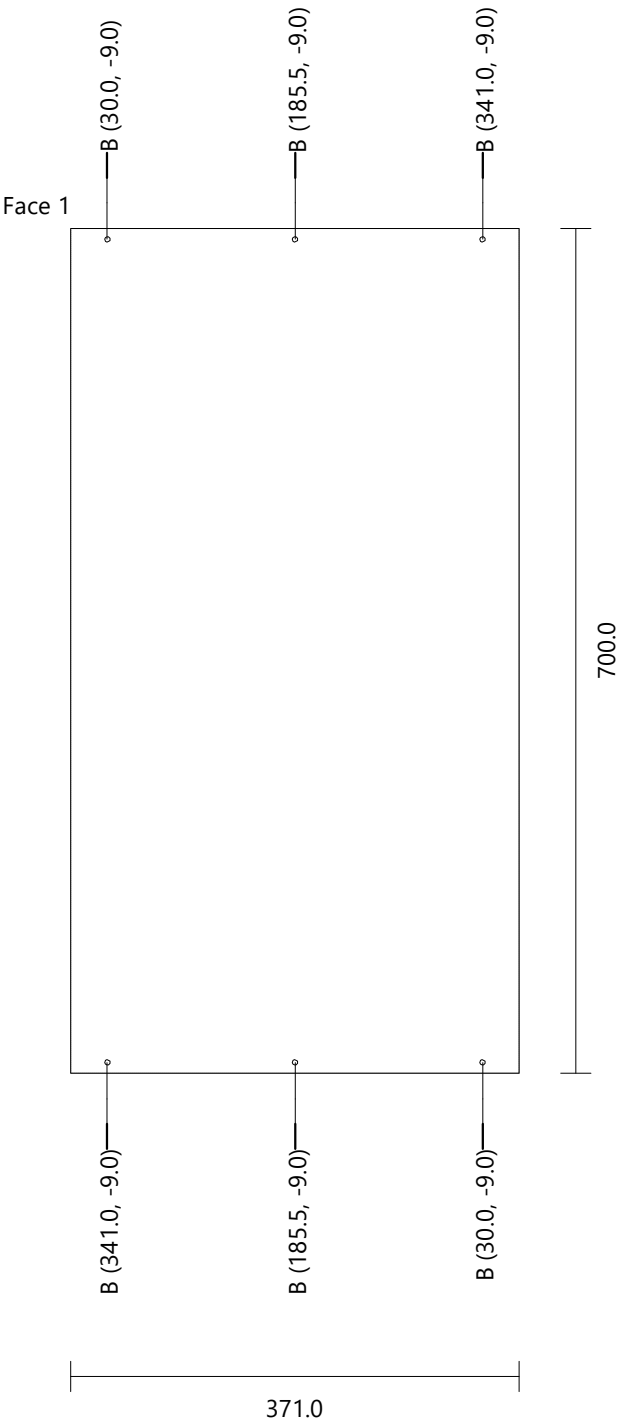

BTM CABINET c3 400mm[1]d2
Door 1 (Single) [1] Egger U999PM Height: 694.0 Width: 401.0 Thickness: 19.0 Quantity: 1

Drilling D (2) Diameter: 35.0 Depth: 14.0
 E (4) Diameter: 8.0 Depth: 13.0

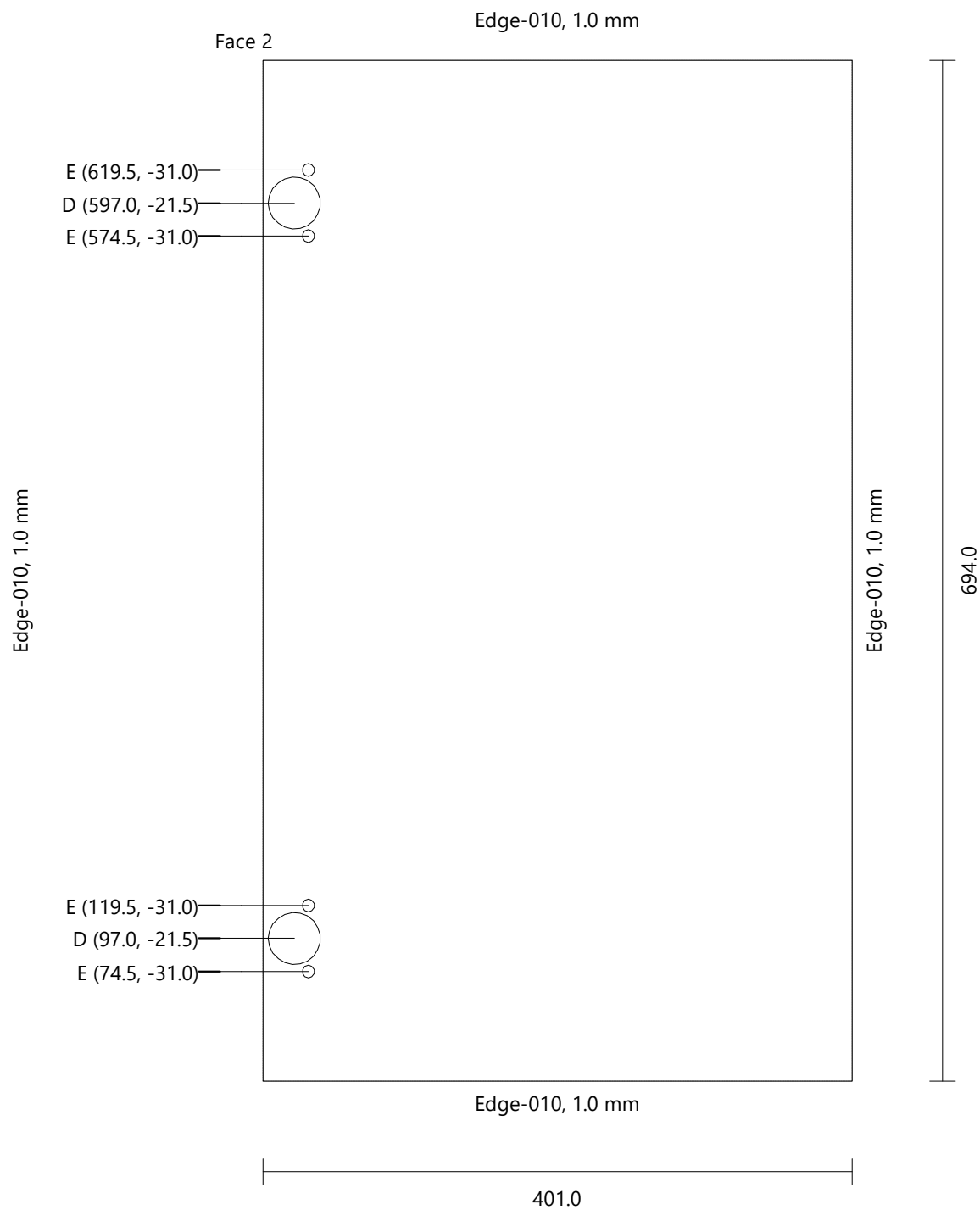

CABINET C1 450mmEND

Height	760.0 mm
Width	470.0 mm
Depth	371.0 mm
Height (Upper Strip)	0.0 mm
Elevation (Plinth)	60.0 mm
Width (Side [2])	20.0 mm

FRONT VIEW

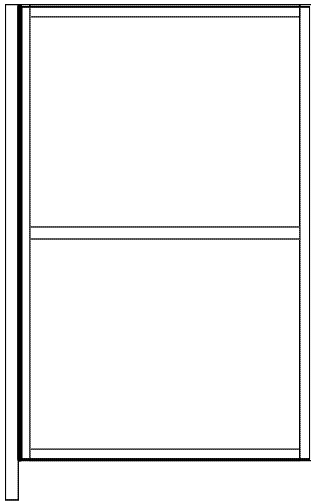

LEFT VIEW

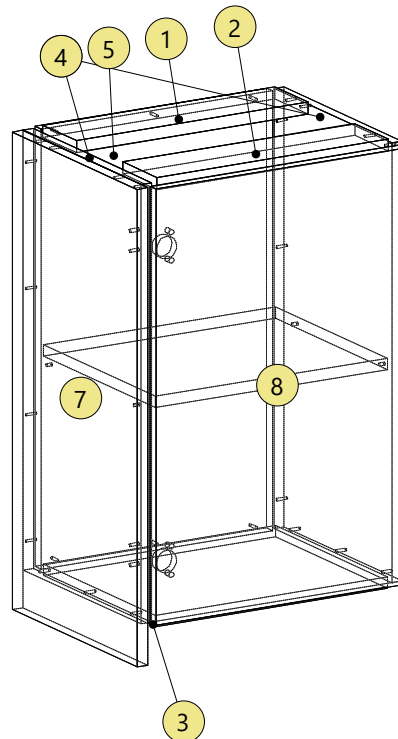
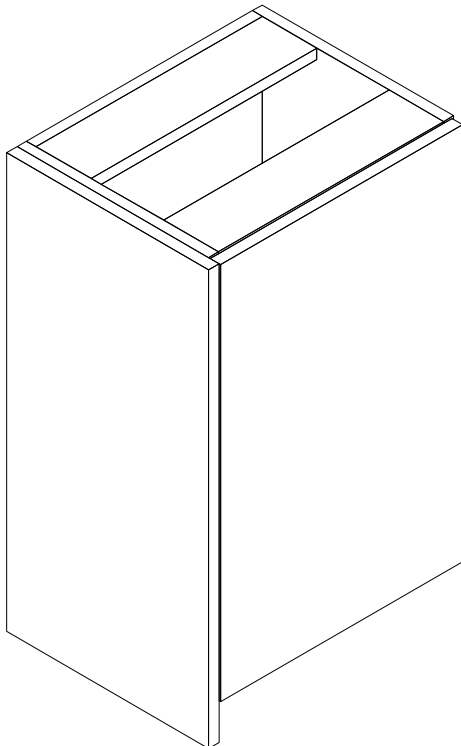
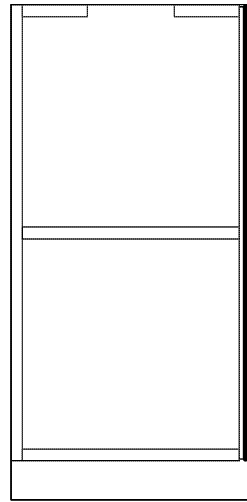

CABINET C1 450mmEND
Top_1 Egger U999PM Height: 414.0 Width: 100.0 Thickness: 19.0 Quantity: 1

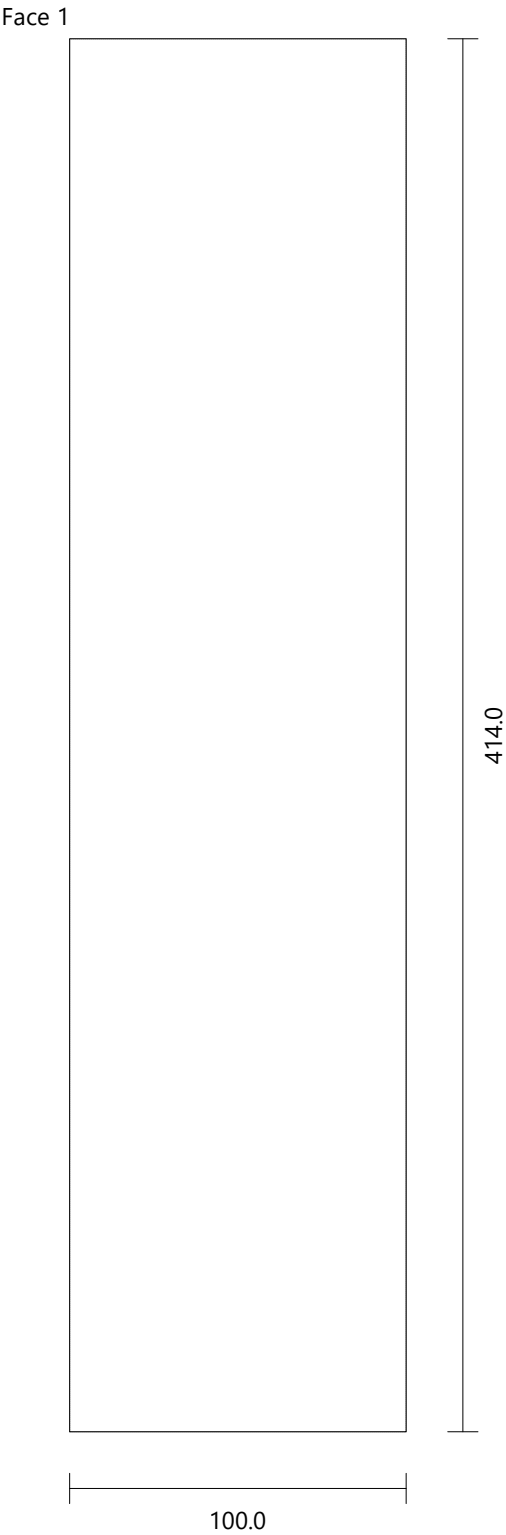

CABINET C1 450mmEND
Top_2 Egger U999PM Height: 414.0 Width: 100.0 Thickness: 19.0 Quantity: 1

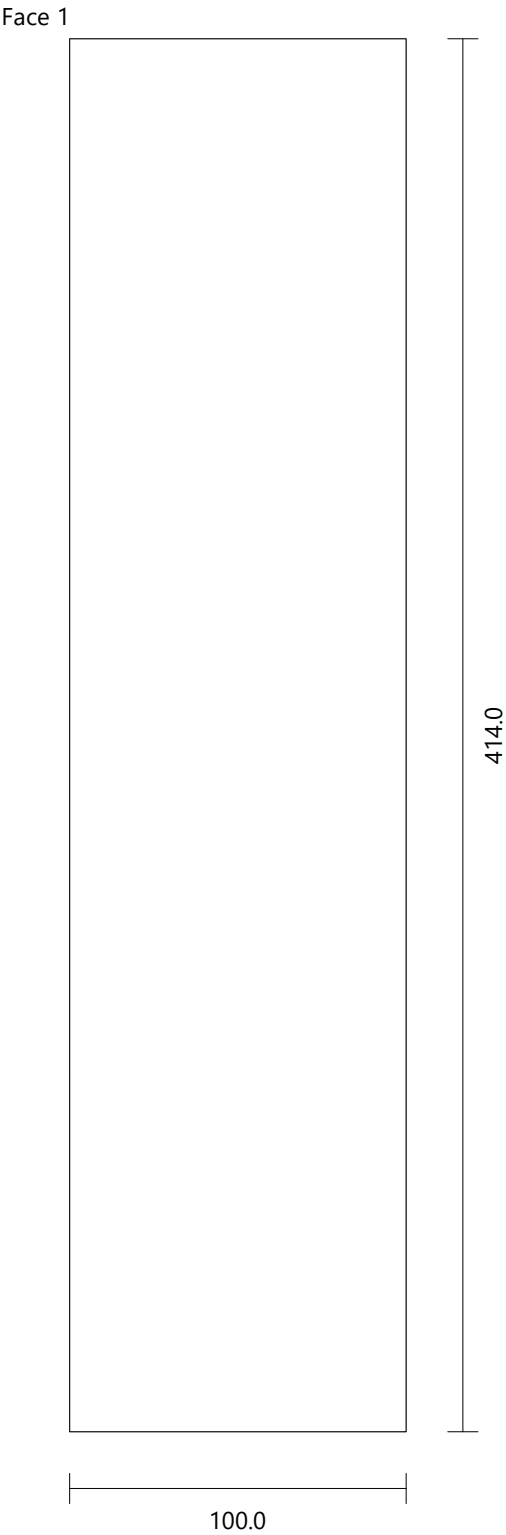

CABINET C1 450mmEND
Bottom Egger U999 ST2 18mm Height: 414.0 Width: 333.0 Thickness: 18.0 Quantity: 1

Face 1

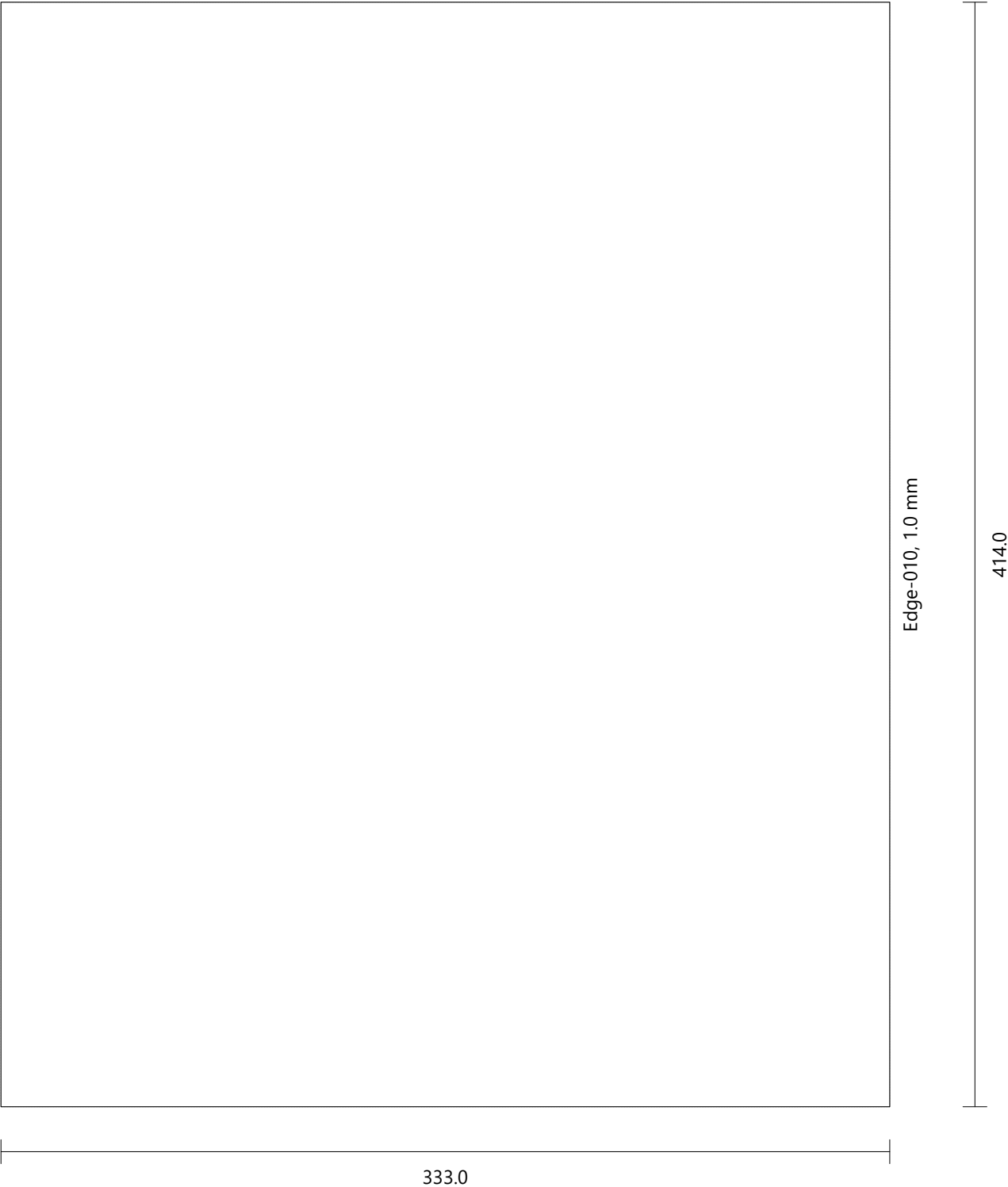

CABINET C1 450mmEND

Side [1] Egger U999 ST2 18mm Height: 700.0 Width: 351.0 Thickness: 18.0 Quantity: 1

Drilling A (2) Diameter: 5.0 Depth: 9.0
 B (11) Diameter: 4.0 Depth: Through (0.0)

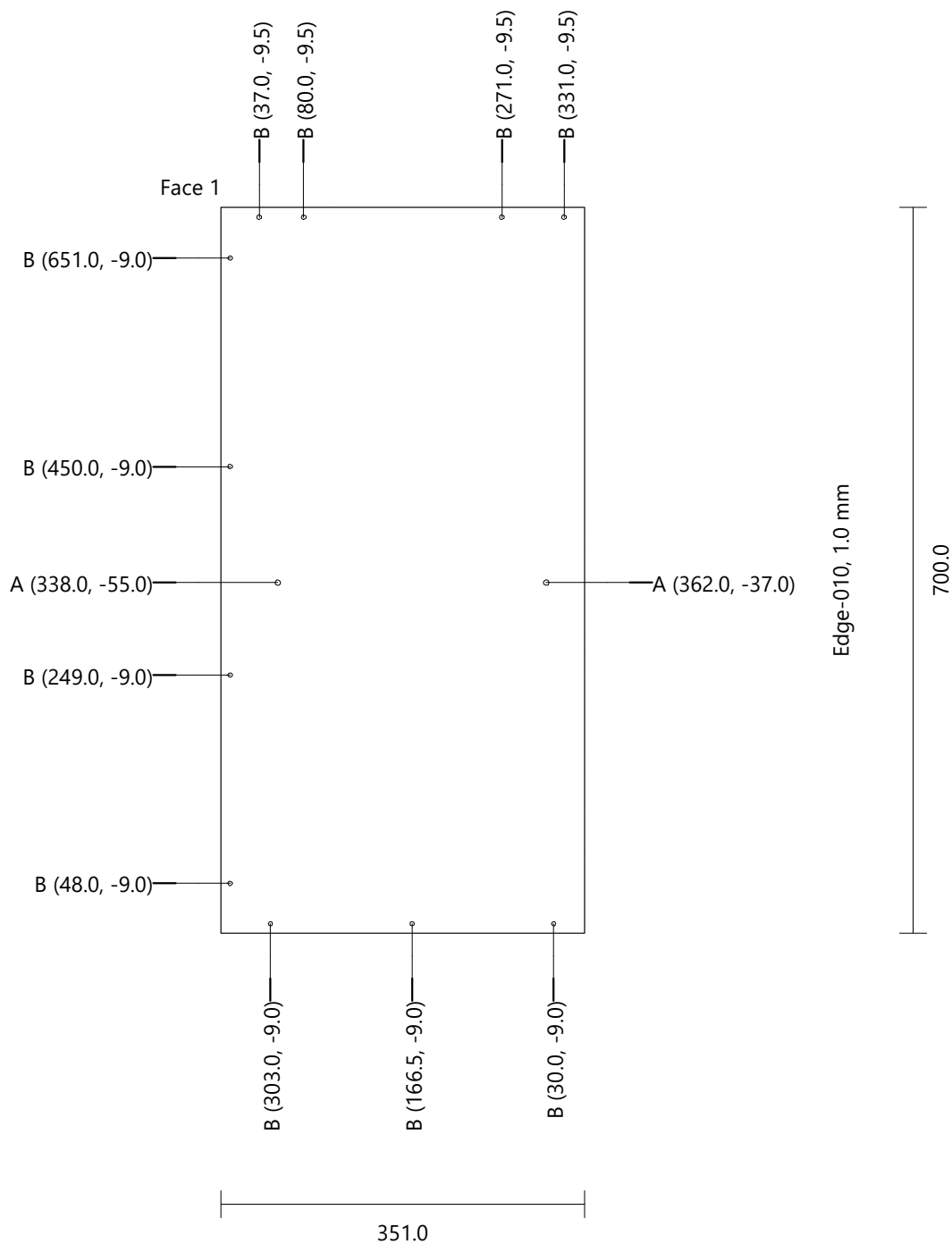

CABINET C1 450mmEND

Side [2] Egger U999 ST2 18mm Height: 700.0 Width: 351.0 Thickness: 18.0 Quantity: 1

Drilling	A (2)	Diameter: 5.0	Depth: 9.0
	B (11)	Diameter: 4.0	Depth: Through (0.0)
	C (4)	Diameter: 5.0	Depth: 15.0

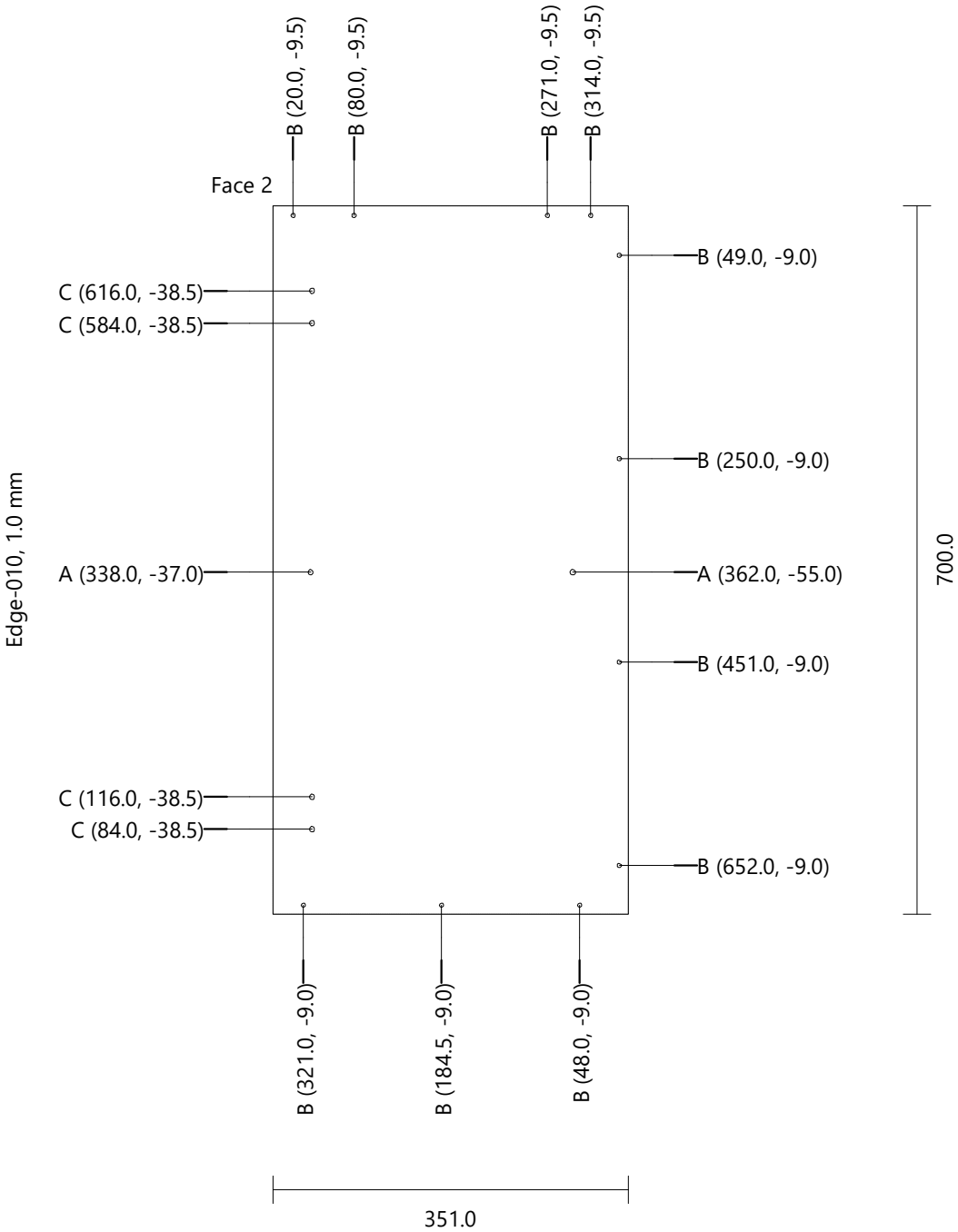

CABINET C1 450mmEND
Back [1] Egger U999 ST2 18mm Height: 700.0 Width: 414.0 Thickness: 18.0 Quantity: 1
Drilling B (6) Diameter: 4.0 Depth: Through (0.0)

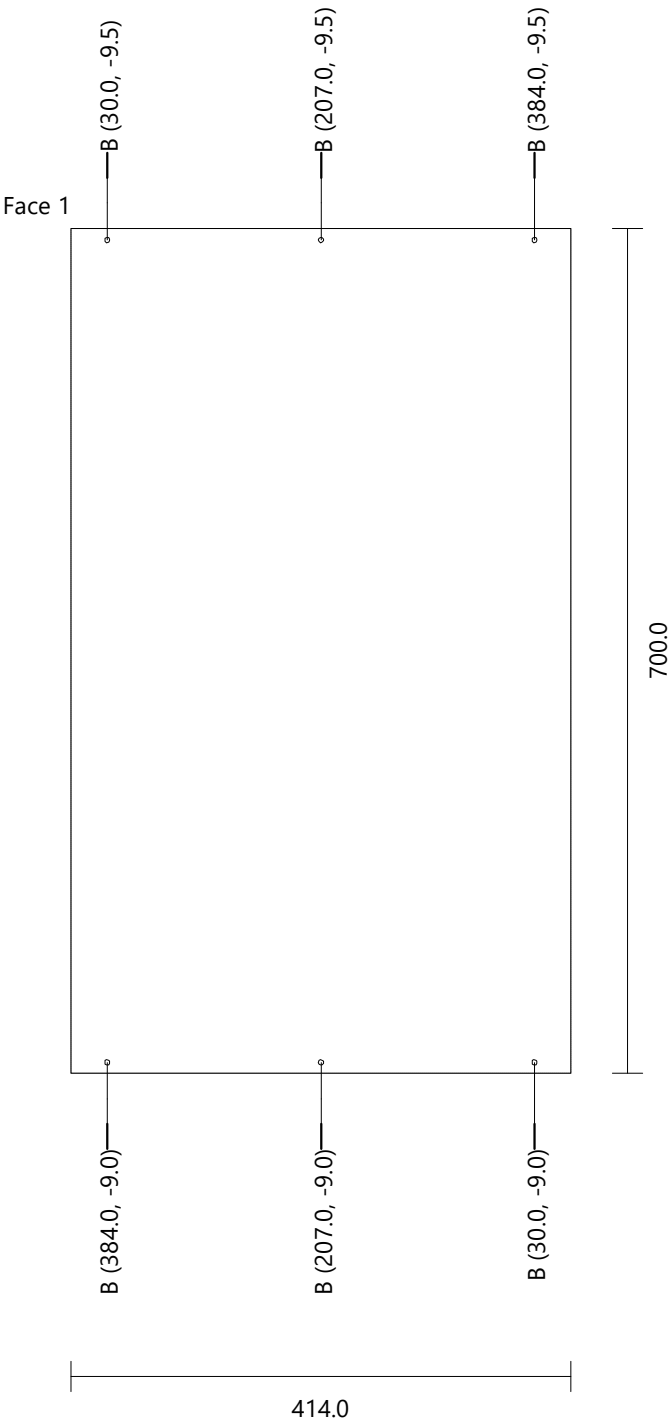

CABINET C1 450mmEND
Mobile Shelf [1] Egger U999 ST2 18mm Height: 414.0 Width: 333.0 Thickness: 18.0 Quantity: 1

Face 1

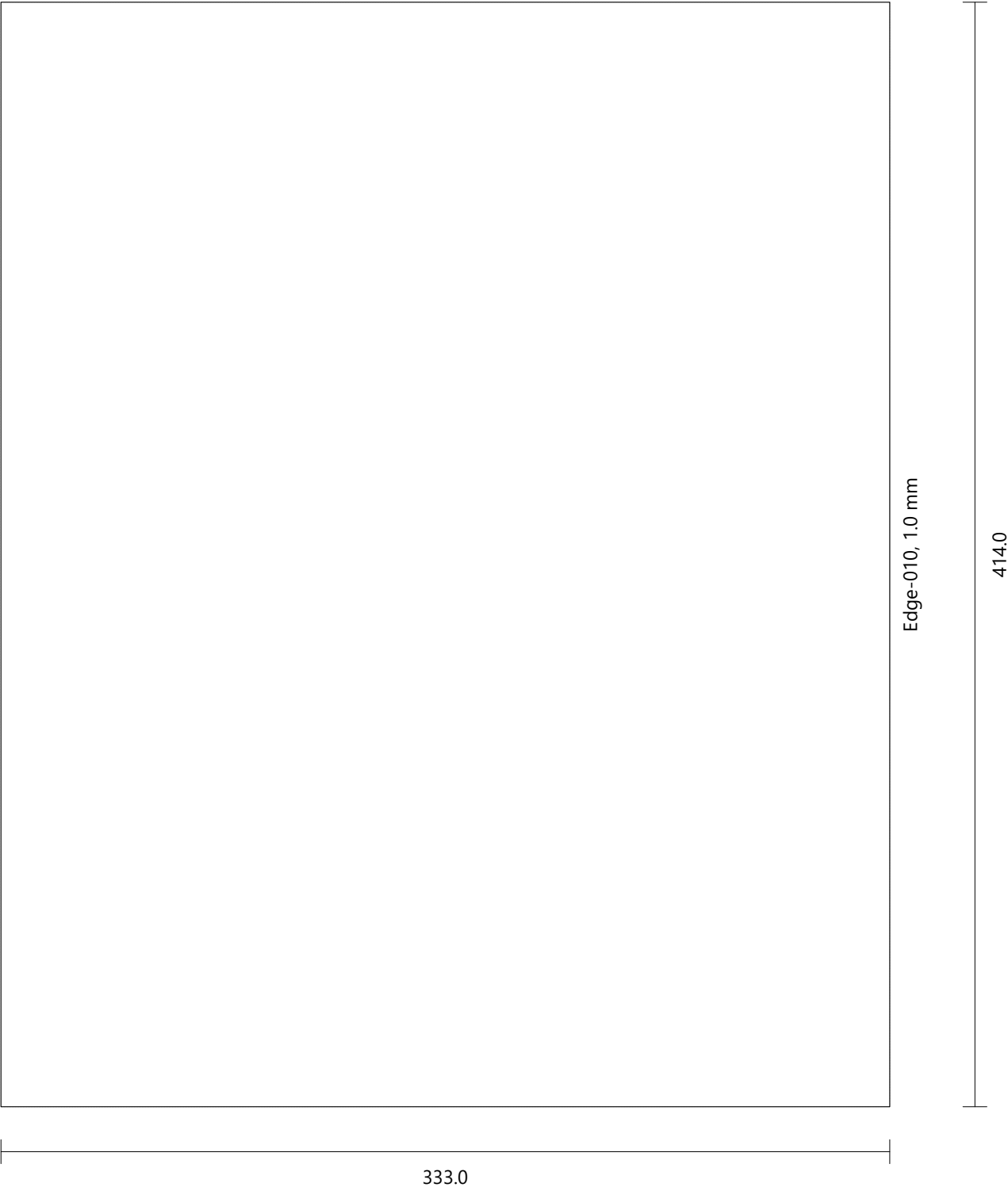

CABINET C1 450mmEND
Vertical Division [1] Egger U999PM Height: 760.0 Width: 371.0 Thickness: 19.0 Quantity: 1

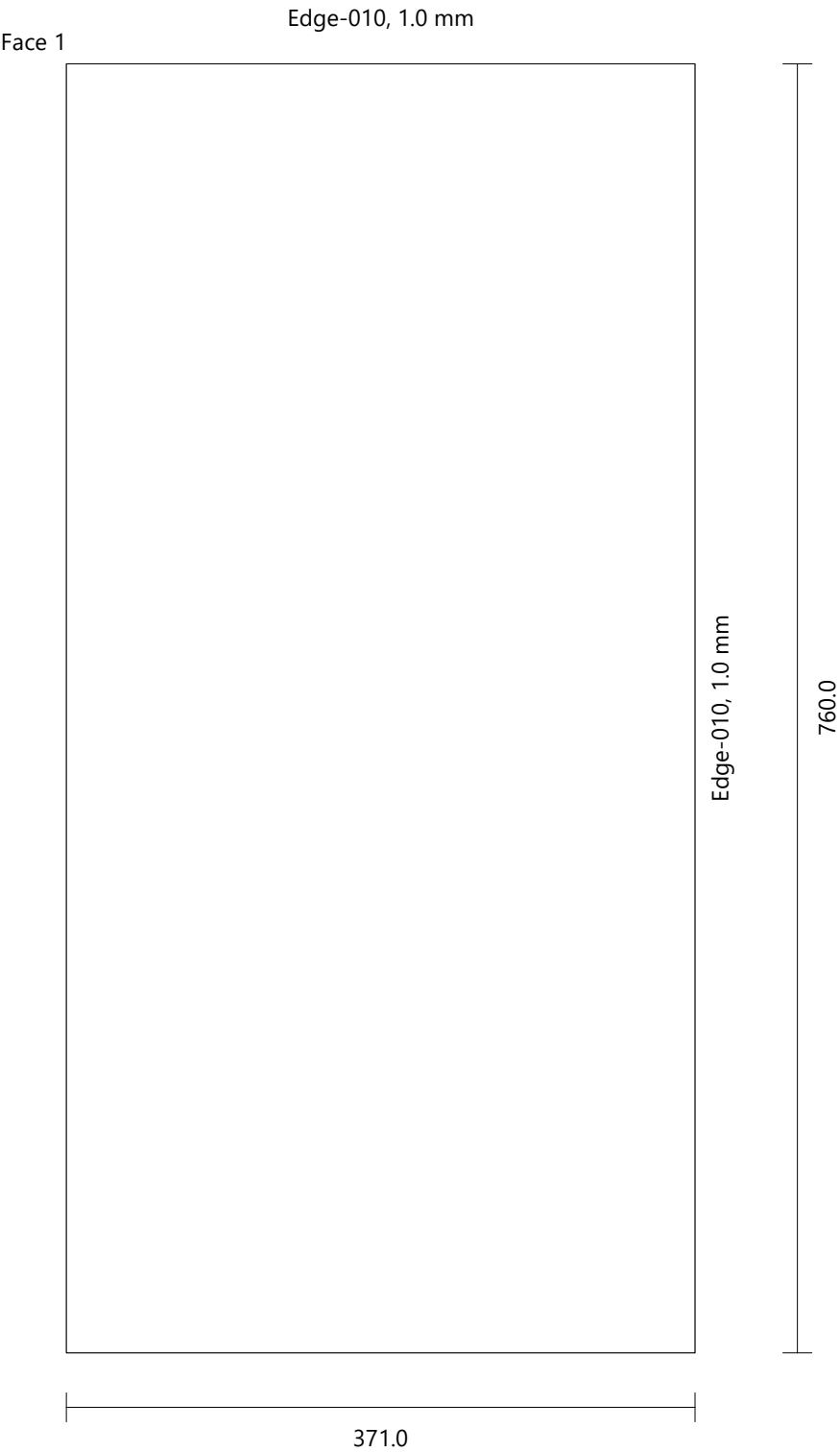

CABINET C1 450mmEND
Door 1 (Single) [1] Egger U999PM Height: 694.0 Width: 444.0 Thickness: 19.0 Quantity: 1

Drilling D (2) Diameter: 35.0 Depth: 14.0
 E (4) Diameter: 8.0 Depth: 13.0

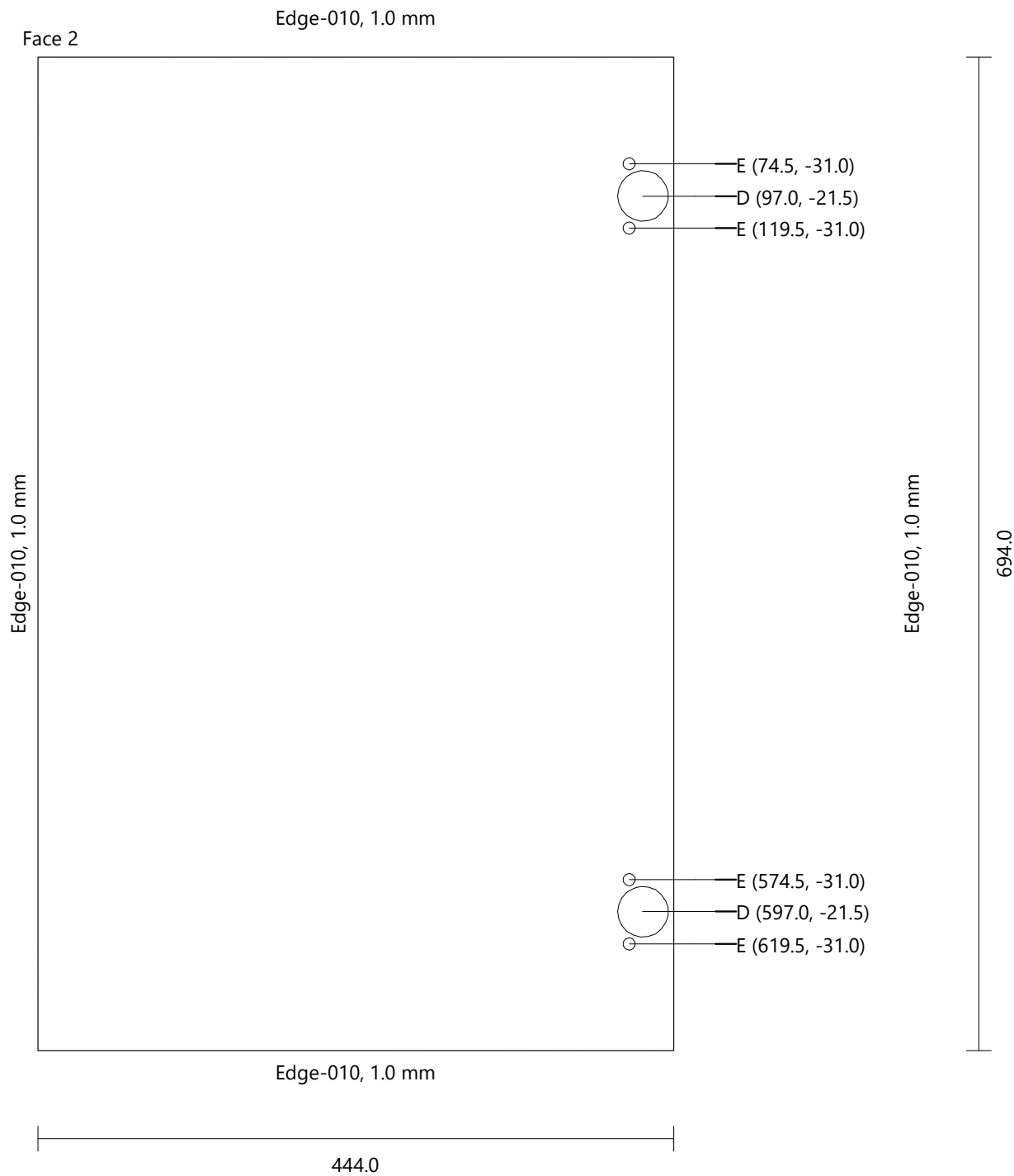

CABINET C2 430mm

Height	760.0 mm
Width	430.0 mm
Depth	370.0 mm
Height (Upper Strip)	0.0 mm
Elevation (Plinth)	60.0 mm

FRONT VIEW

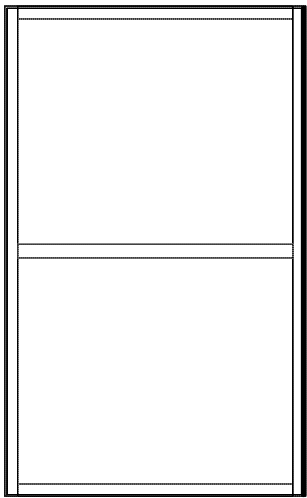

LEFT VIEW

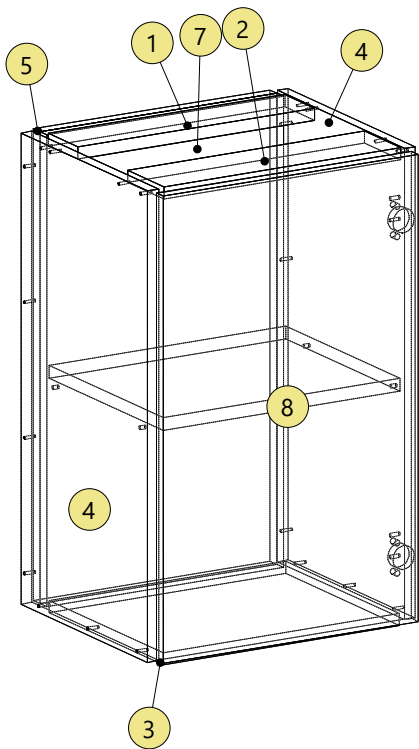
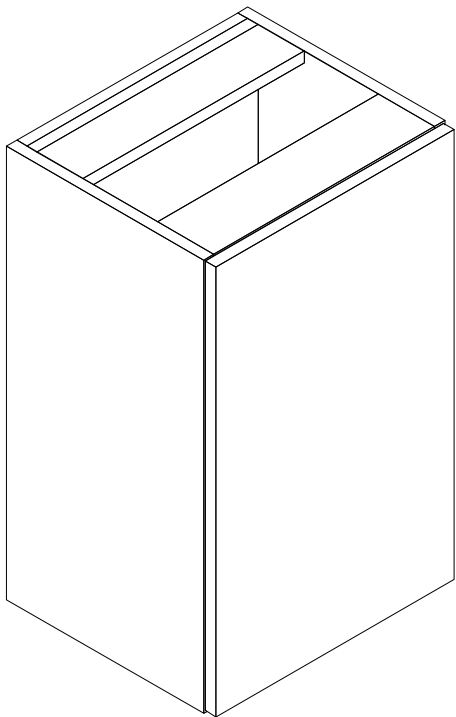
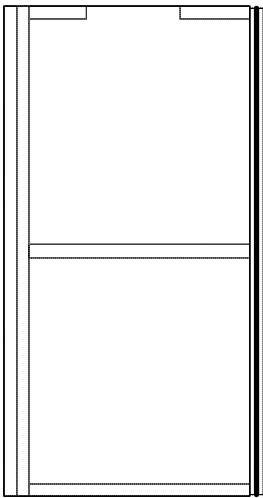

CABINET C2 430mm
Top_1 Egger U999 ST2 18mm Height: 394.0 Width: 82.0 Thickness: 18.0 Quantity: 1

Face 1

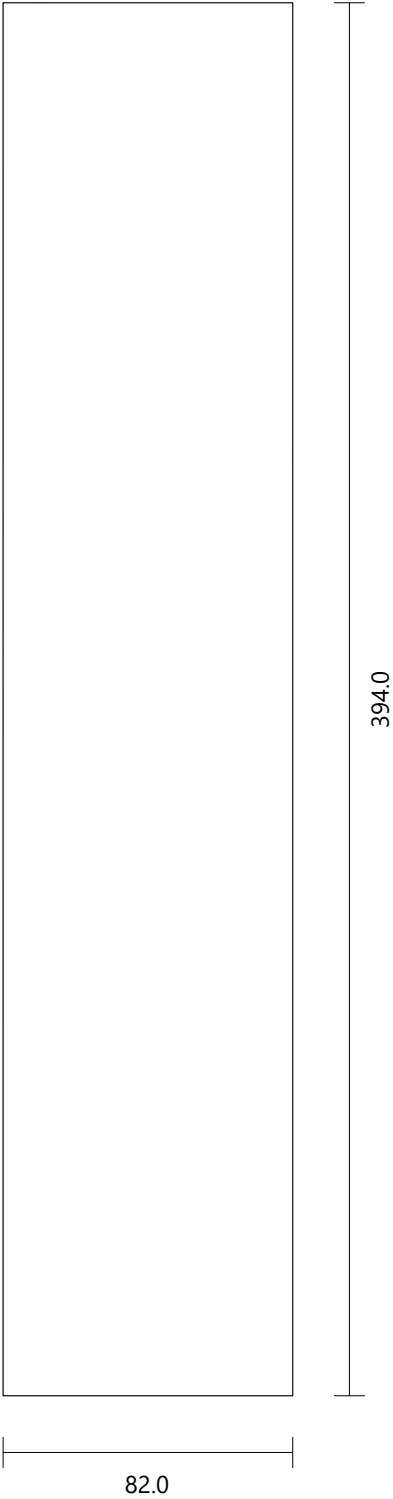

CABINET C2 430mm
Top_2 Egger U999 ST2 18mm Height: 394.0 Width: 100.0 Thickness: 18.0 Quantity: 1

Face 1

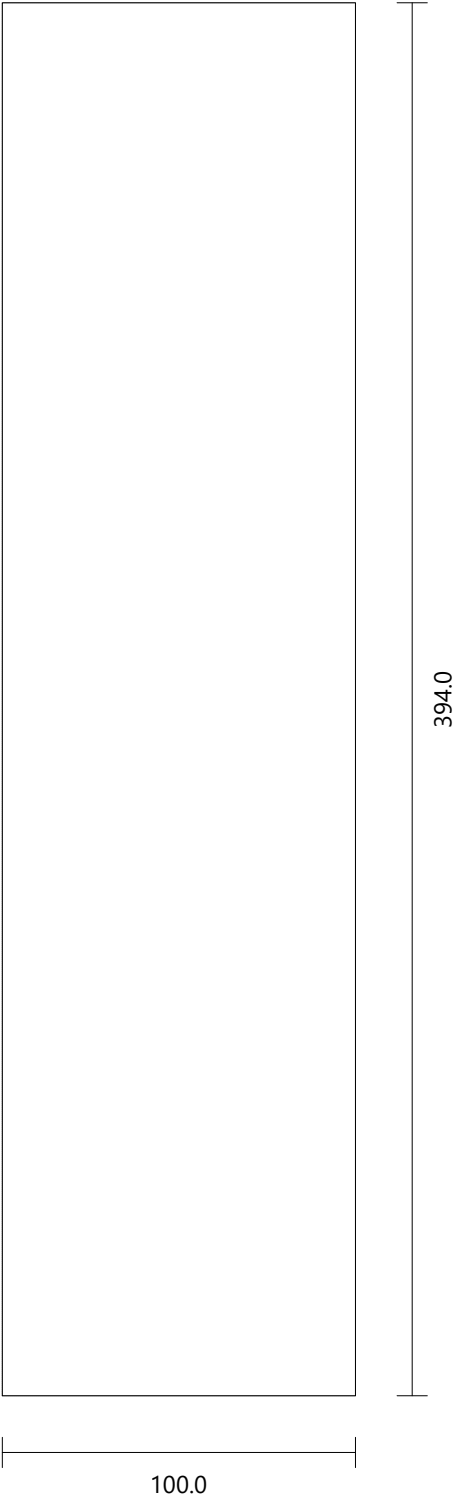

CABINET C2 430mm
Bottom Egger U999 ST2 18mm Height: 394.0 Width: 315.0 Thickness: 18.0 Quantity: 1

Face 1

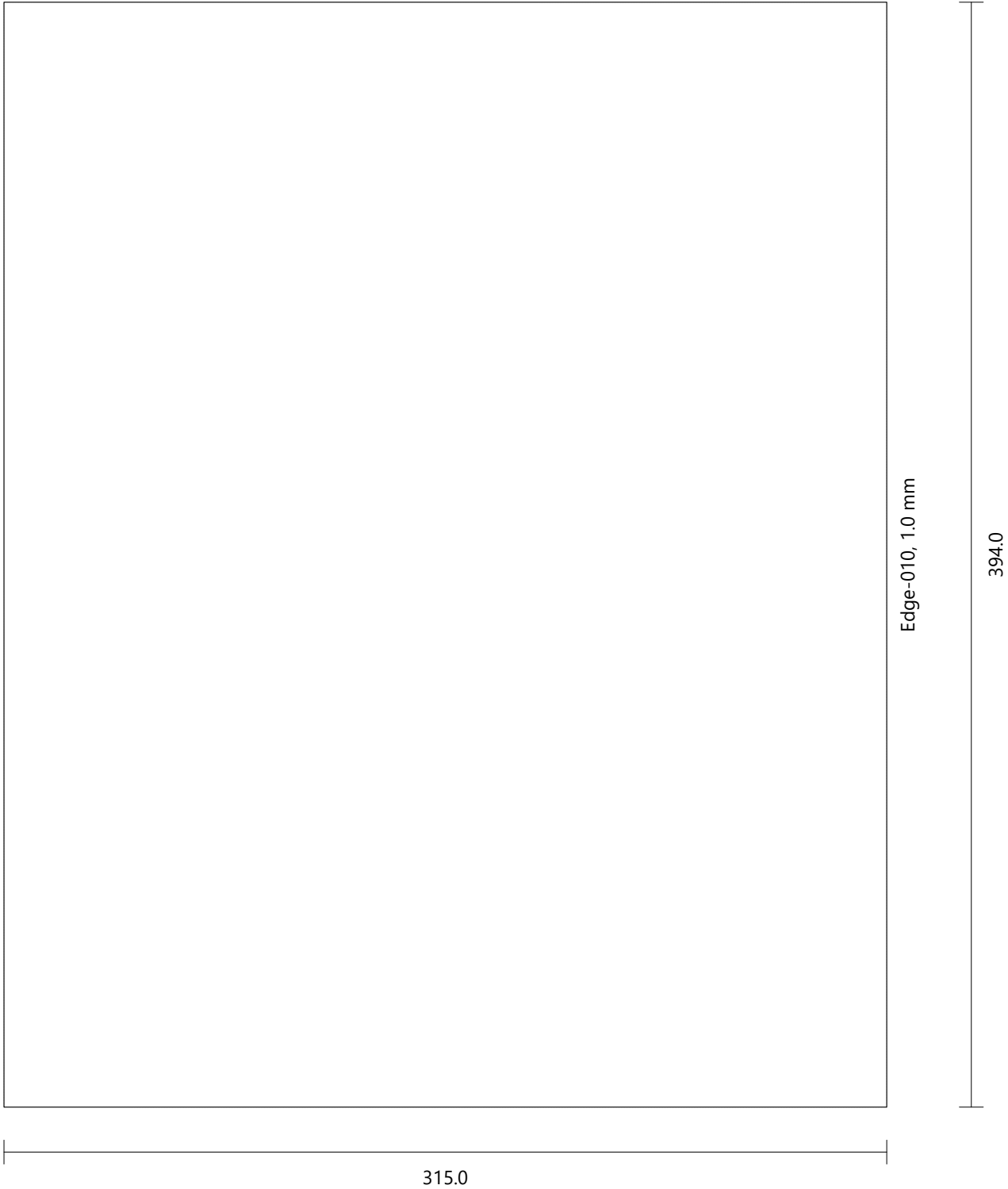

CABINET C2 430mm

Side [1] Egger U999 ST2 18mm Height: 700.0 Width: 351.0 Thickness: 18.0 Quantity: 1

Drilling	A (2)	Diameter: 5.0	Depth: 9.0
	B (11)	Diameter: 4.0	Depth: Through (0.0)
	C (4)	Diameter: 5.0	Depth: 15.0

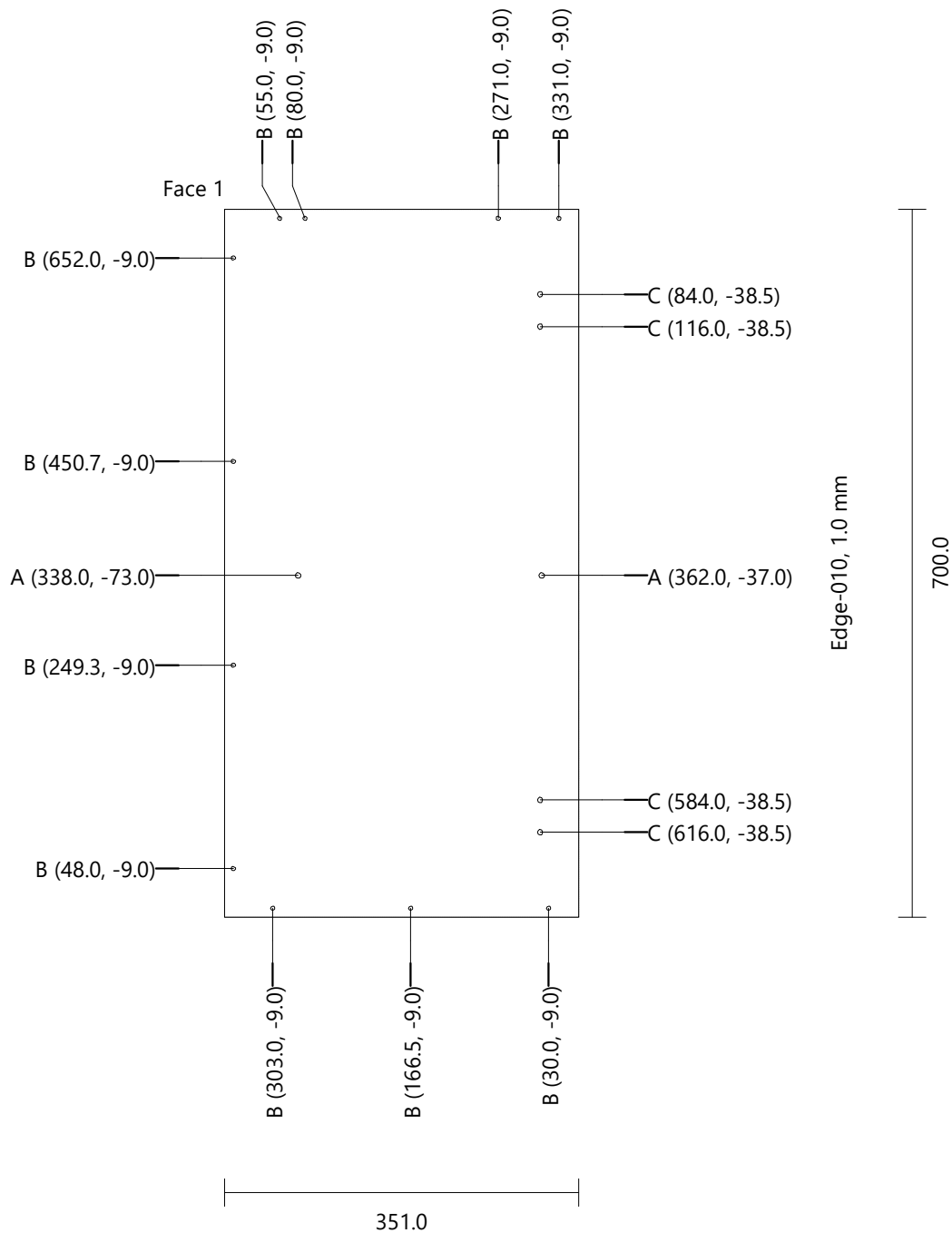

CABINET C2 430mm
Side [2] Egger U999 ST2 18mm Height: 700.0 Width: 351.0 Thickness: 18.0 Quantity: 1

Drilling A (2) Diameter: 5.0 Depth: 9.0
 B (11) Diameter: 4.0 Depth: Through (0.0)

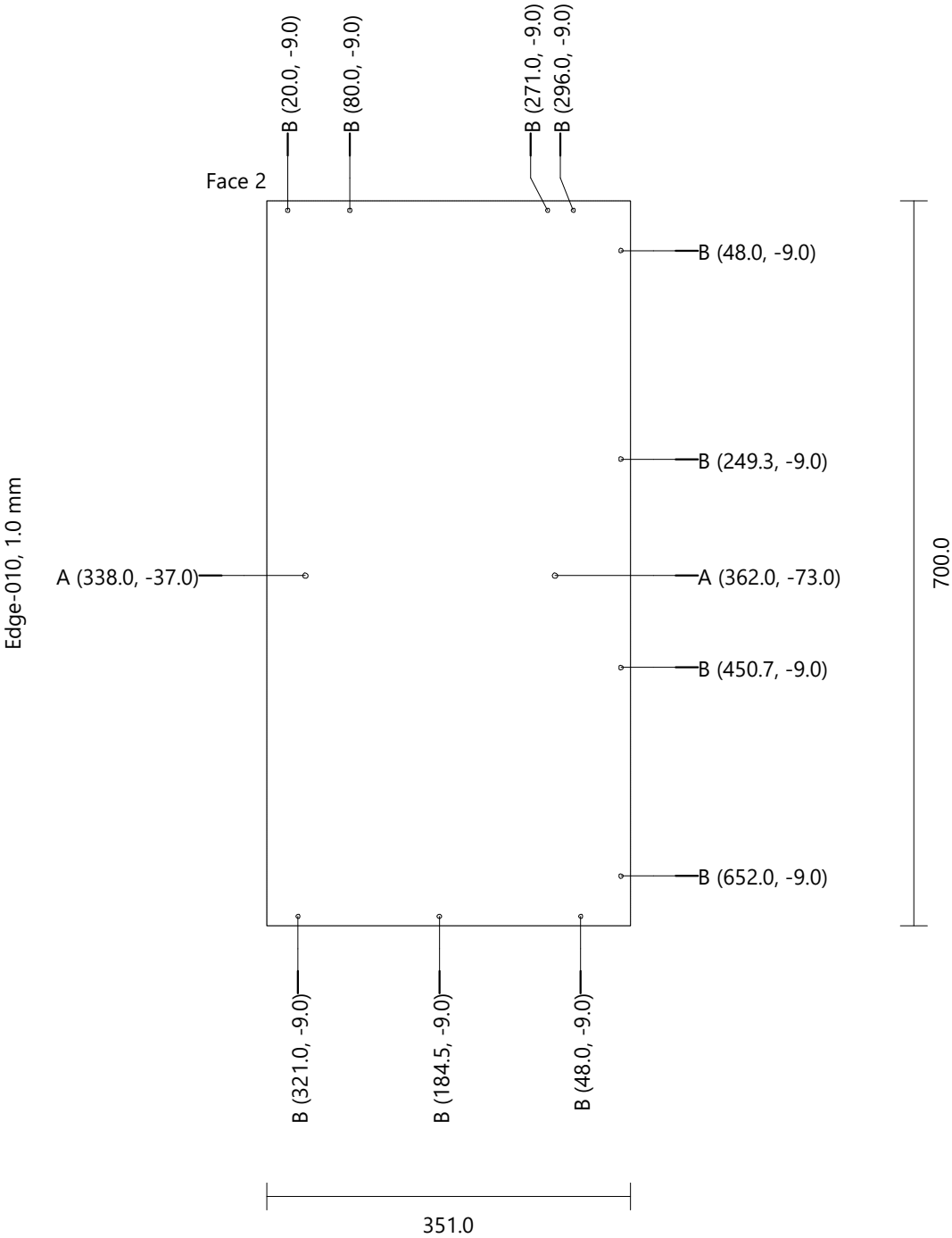

CABINET C2 430mm
Back [1] Egger U999 ST2 18mm Height: 700.0 Width: 394.0 Thickness: 18.0 Quantity: 1

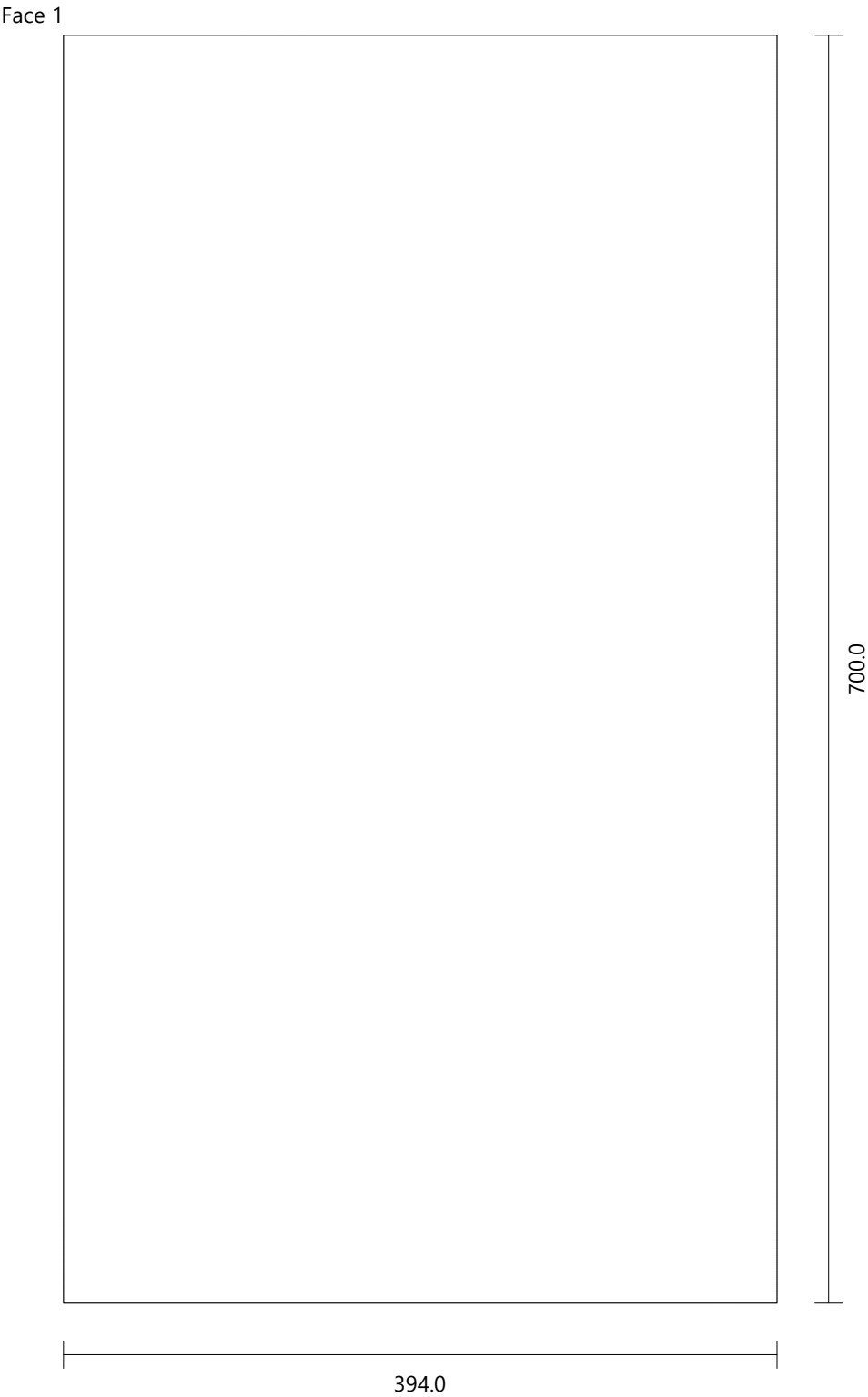

CABINET C2 430mm
Mobile Shelf [1] Egger U999PM Height: 394.0 Width: 315.0 Thickness: 19.0 Quantity: 1

Face 1

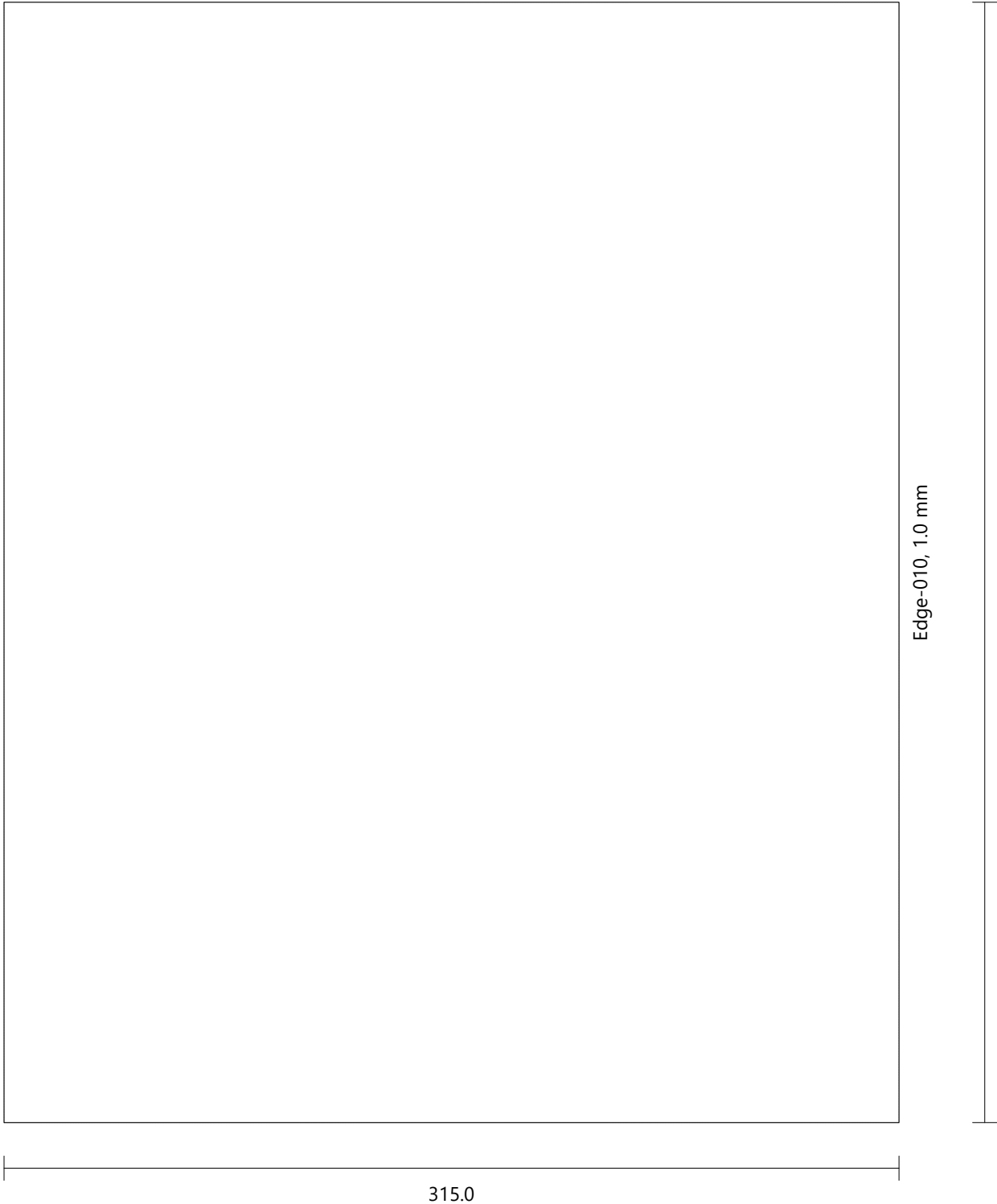

CABINET C2 430mm
Double-Back 1 [1] Egger U999 ST2 18mm Height: 700.0 Width: 394.0 Thickness: 18.0 Quantity: 1

Face 1

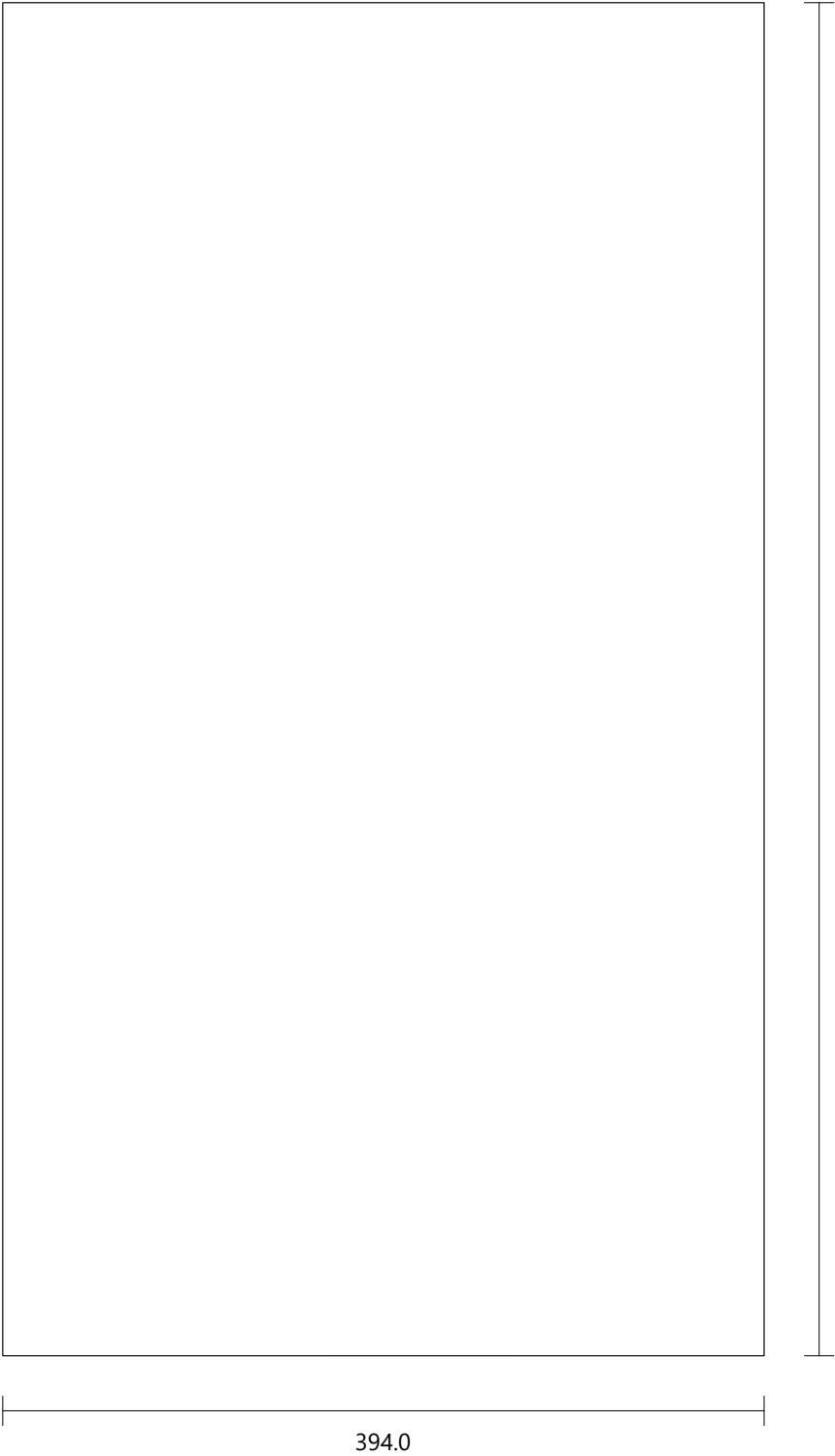

CABINET C2 430mm						
Door 1 (Single) [1]		Egger U999PM	Height: 694.0	Width: 424.0	Thickness: 19.0	Quantity: 1
Drilling	D (2)	Diameter: 35.0	Depth: 14.0			
	E (4)	Diameter: 8.0	Depth: 13.0			

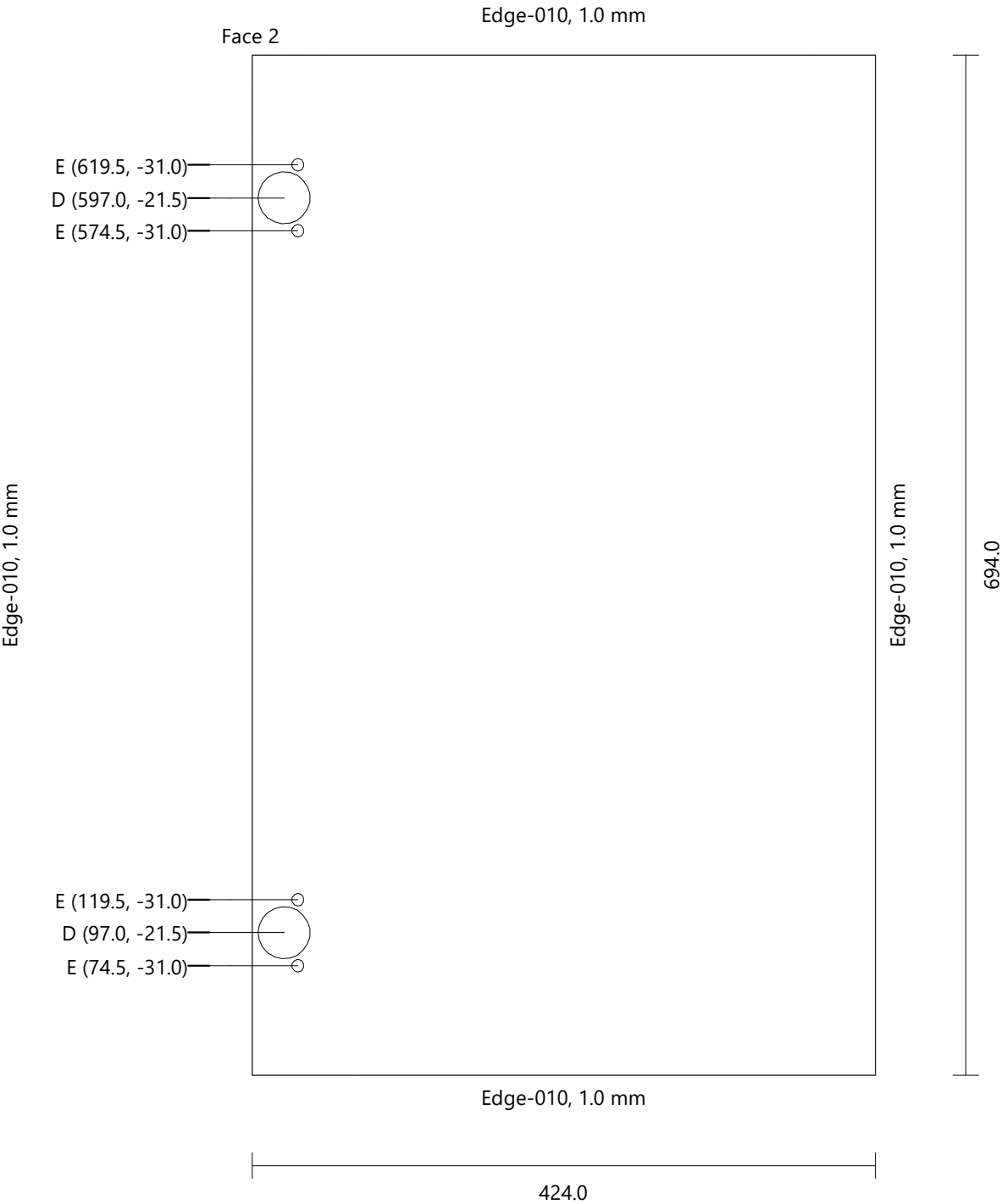

CABINET C4 30cm[1]d2

Height	760.0 mm
Width	300.0 mm
Depth	530.0 mm
Height (Upper Strip)	0.0 mm
Elevation (Plinth)	60.0 mm

FRONT VIEW

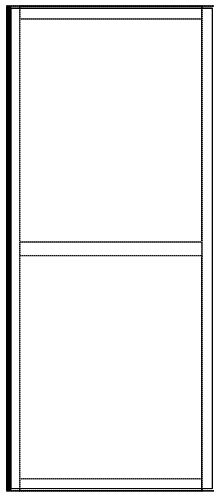

LEFT VIEW

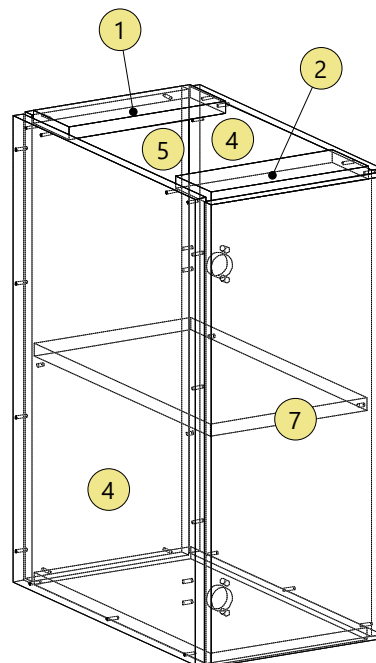
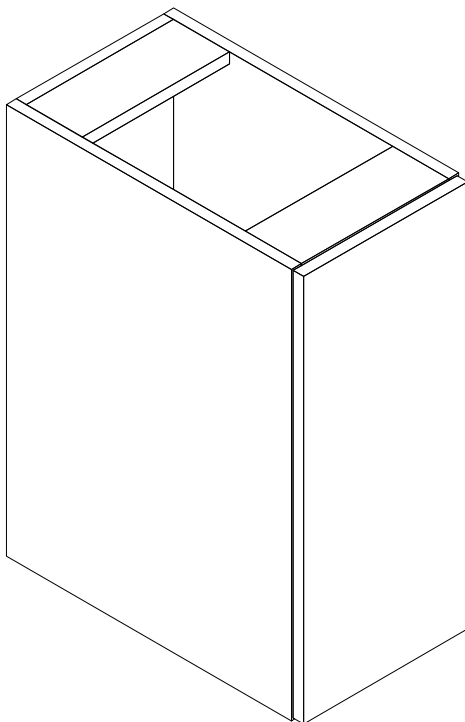
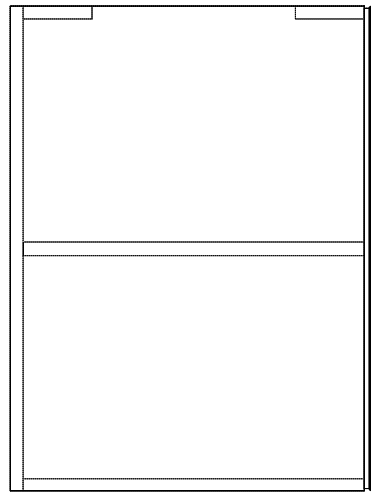

CABINET C4 30cm[1]d2
Top_1 Egger U999PM Height: 264.0 Width: 100.0 Thickness: 19.0 Quantity: 1

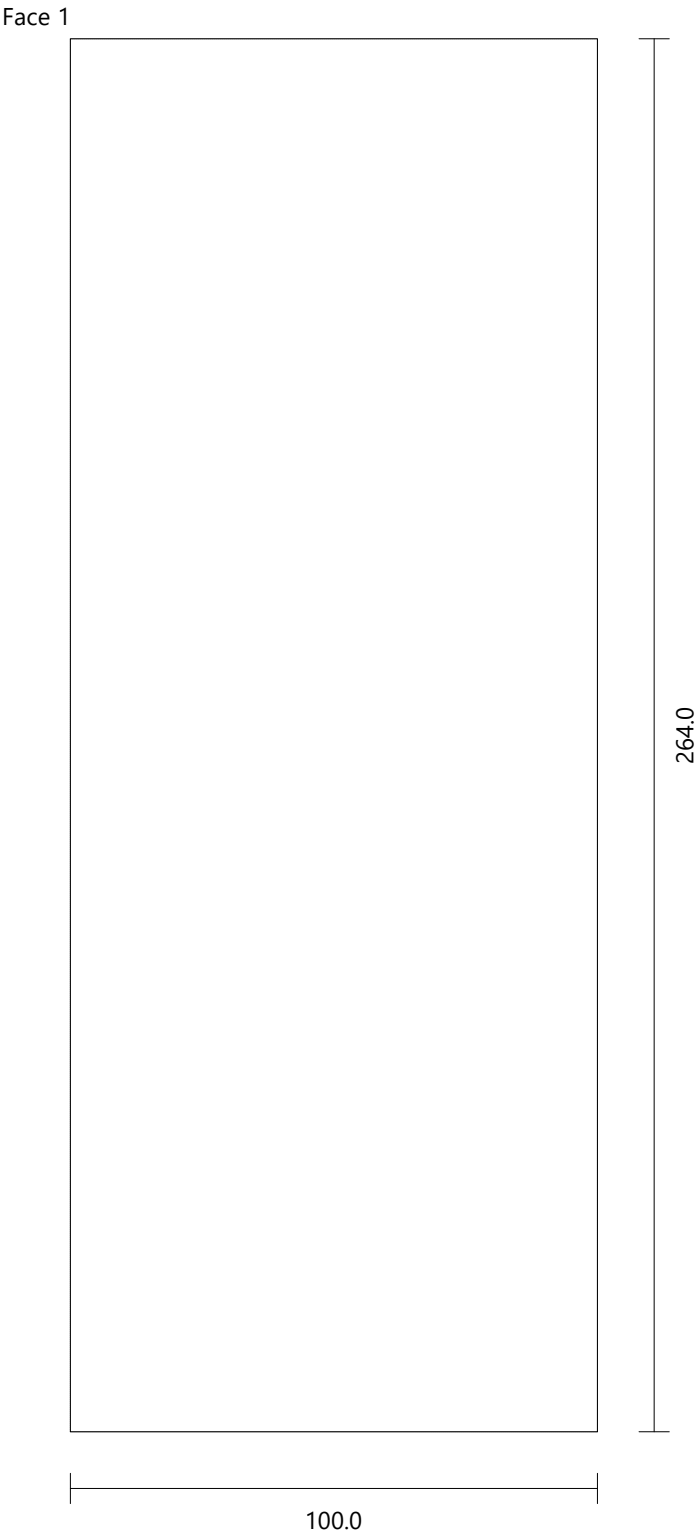

CABINET C4 30cm[1]d2
Top_2 Egger U999PM Height: 264.0 Width: 100.0 Thickness: 19.0 Quantity: 1

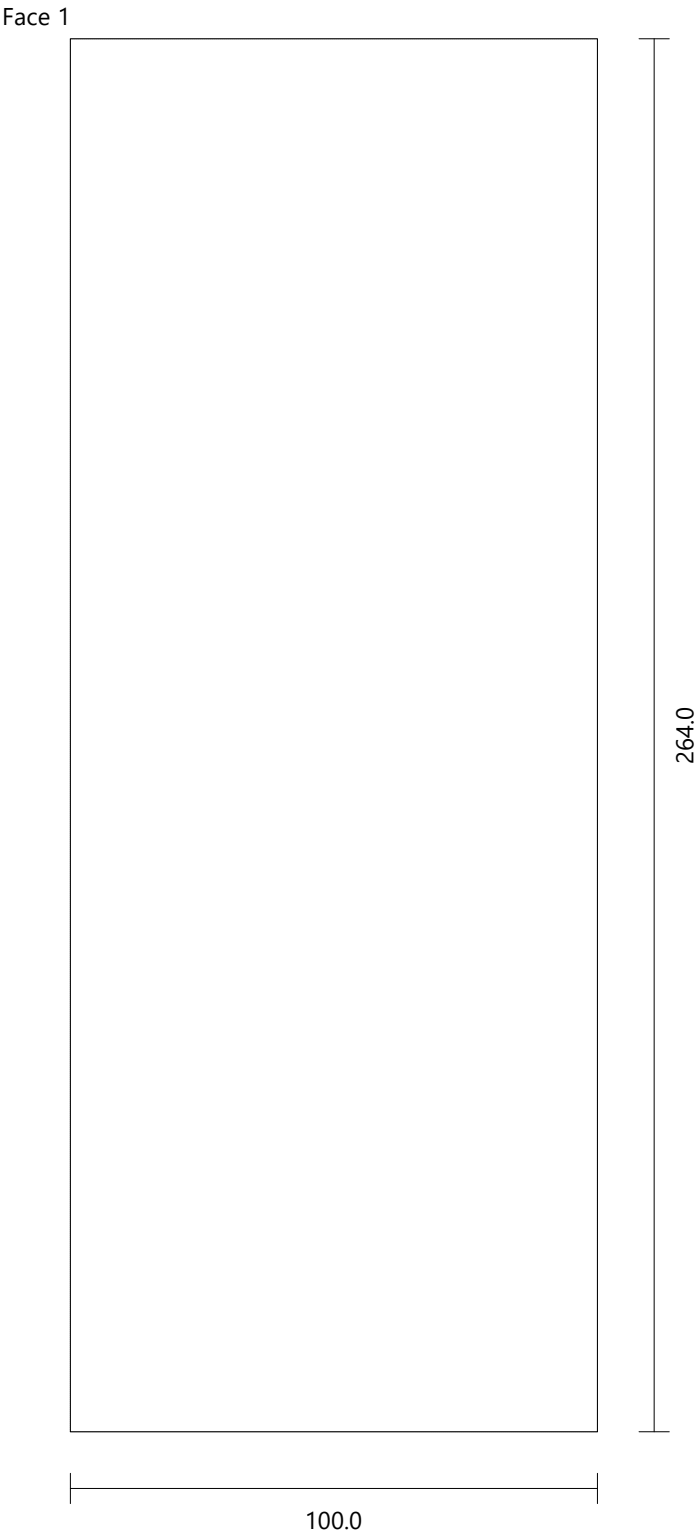

CABINET C4 30cm[1]d2
Bottom Egger U999 ST2 18mm Height: 264.0 Width: 493.0 Thickness: 18.0 Quantity: 1

Face 1

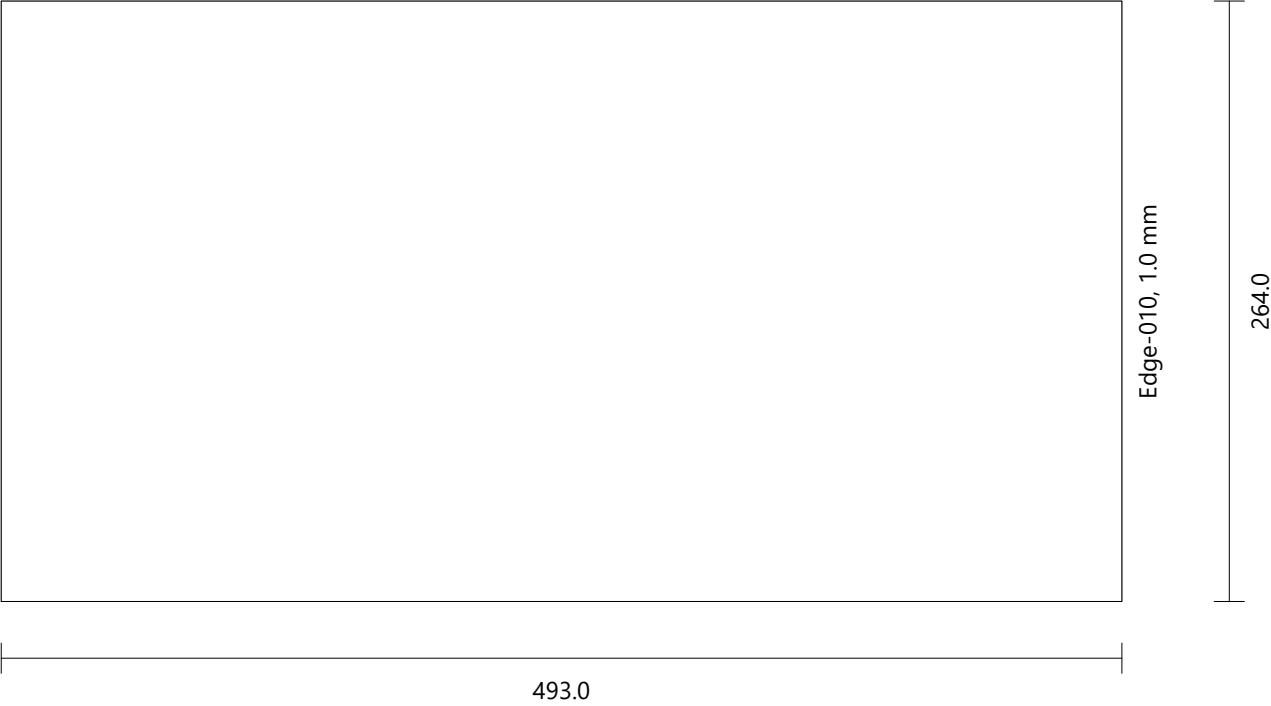

CABINET C4 30cm[1]d2
Side [1] Egger U999 ST2 18mm Height: 700.0 Width: 511.0 Thickness: 18.0 Quantity: 1

Drilling A (2) Diameter: 5.0 Depth: 9.0
 B (11) Diameter: 4.0 Depth: Through (0.0)

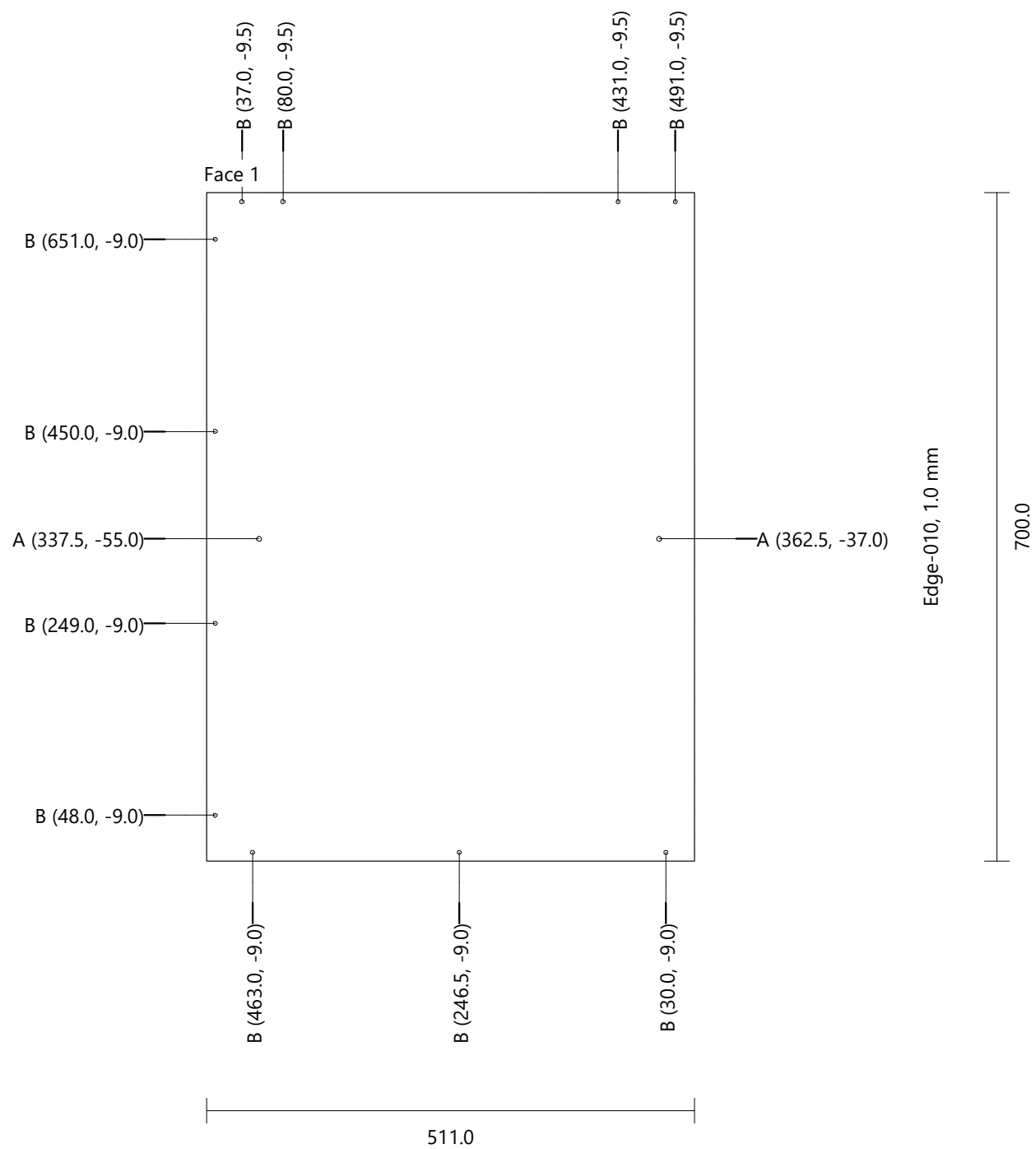

CABINET C4 30cm[1]d2

Side [2] Egger U999 ST2 18mm Height: 700.0 Width: 511.0 Thickness: 18.0 Quantity: 1

Drilling	A (2)	Diameter: 5.0	Depth: 9.0
	B (11)	Diameter: 4.0	Depth: Through (0.0)
	C (4)	Diameter: 5.0	Depth: 15.0

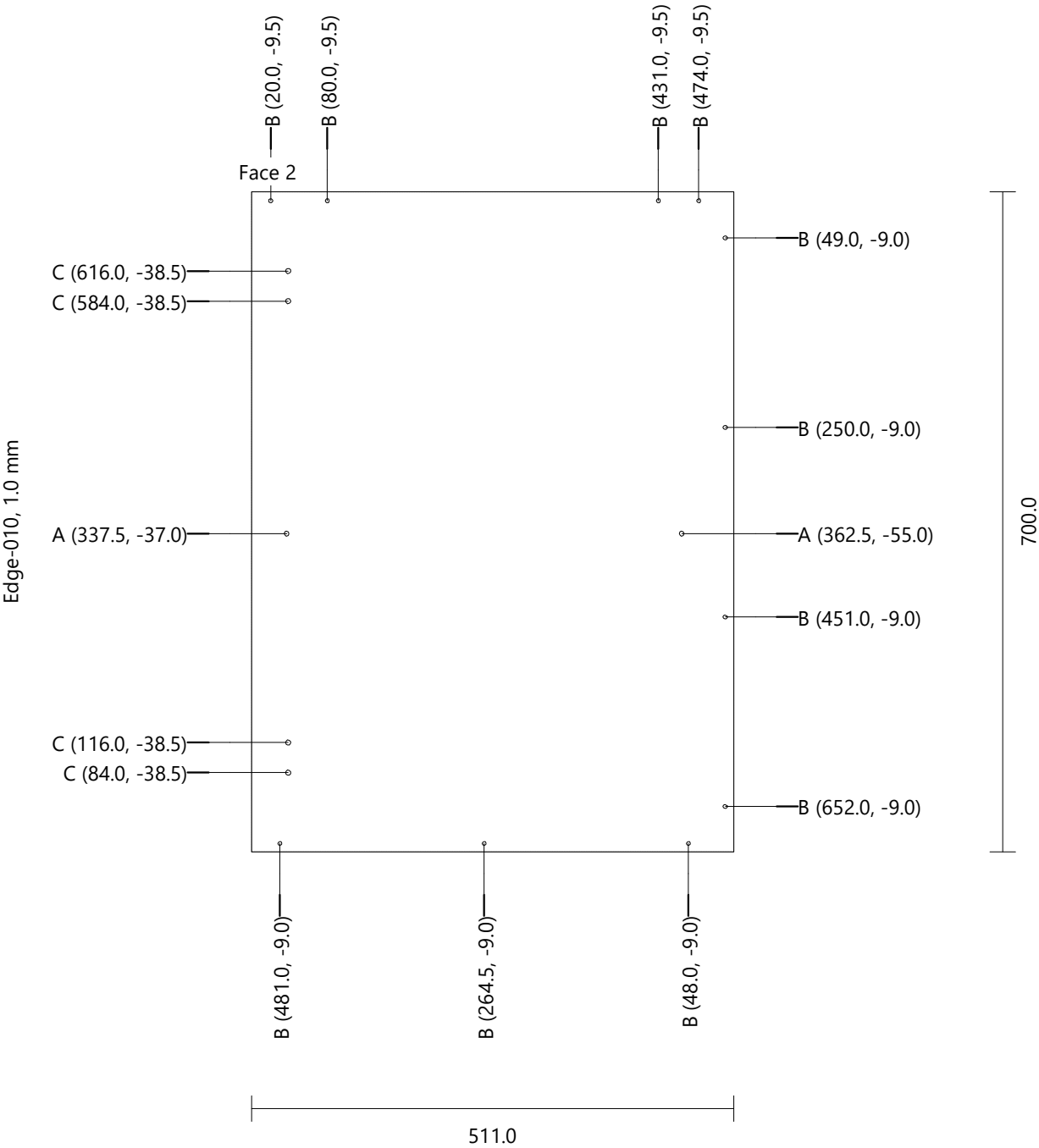

CABINET C4 30cm[1]d2
Back [1] Egger U999 ST2 18mm Height: 700.0 Width: 264.0 Thickness: 18.0 Quantity: 1
Drilling B (4) Diameter: 4.0 Depth: Through (0.0)

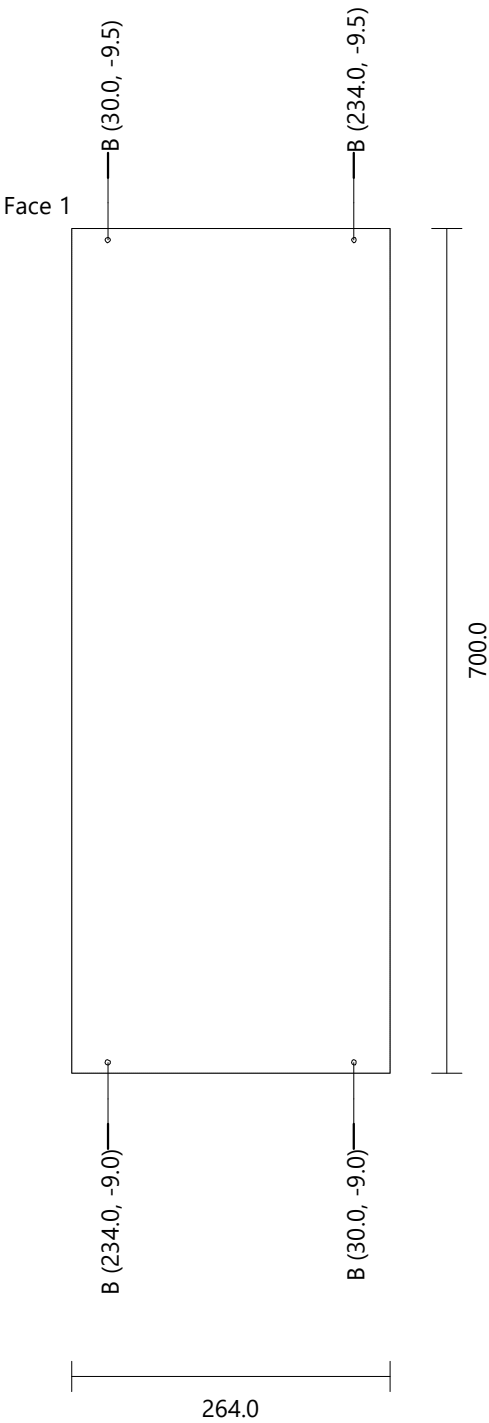

CABINET C4 30cm[1]d2
Mobile Shelf [1] Egger U999PM Height: 264.0 Width: 493.0 Thickness: 19.0 Quantity: 1

Face 1

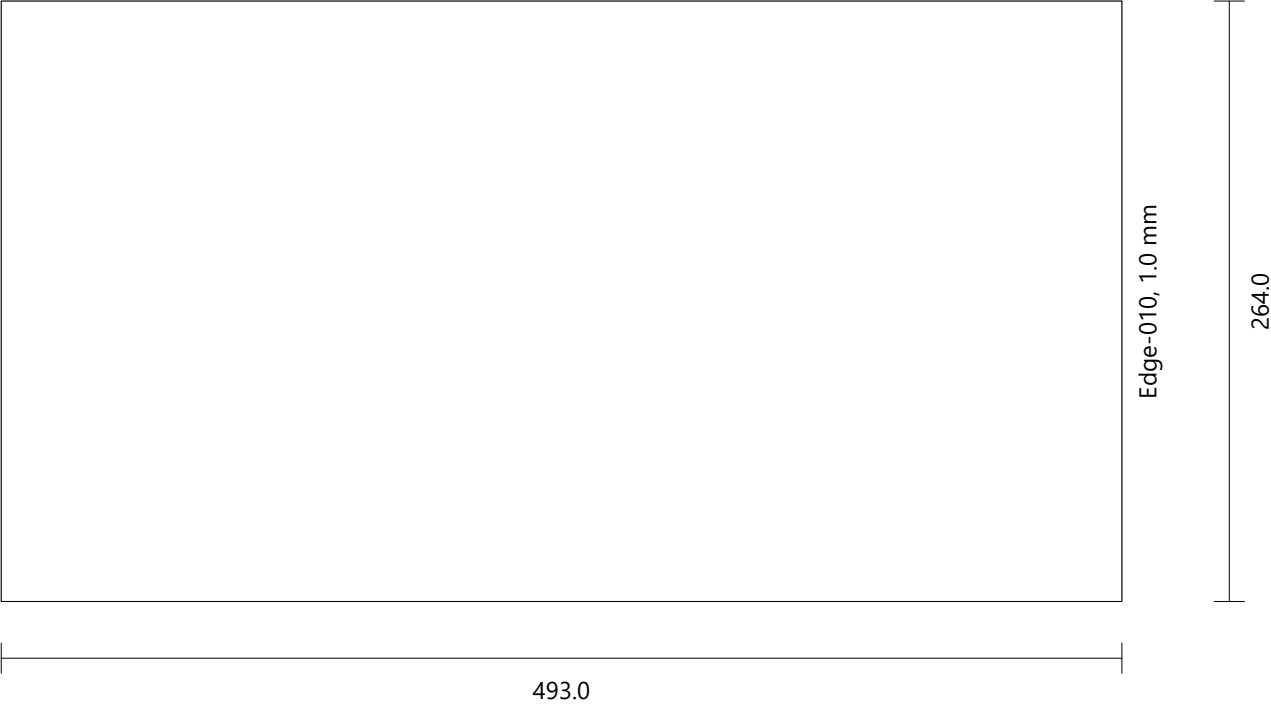

CABINET C4 30cm[1]d2
Door 1 (Single) [1] Egger U999PM Height: 694.0 Width: 294.0 Thickness: 19.0 Quantity: 1

Drilling D (2) Diameter: 35.0 Depth: 14.0
 E (4) Diameter: 8.0 Depth: 13.0

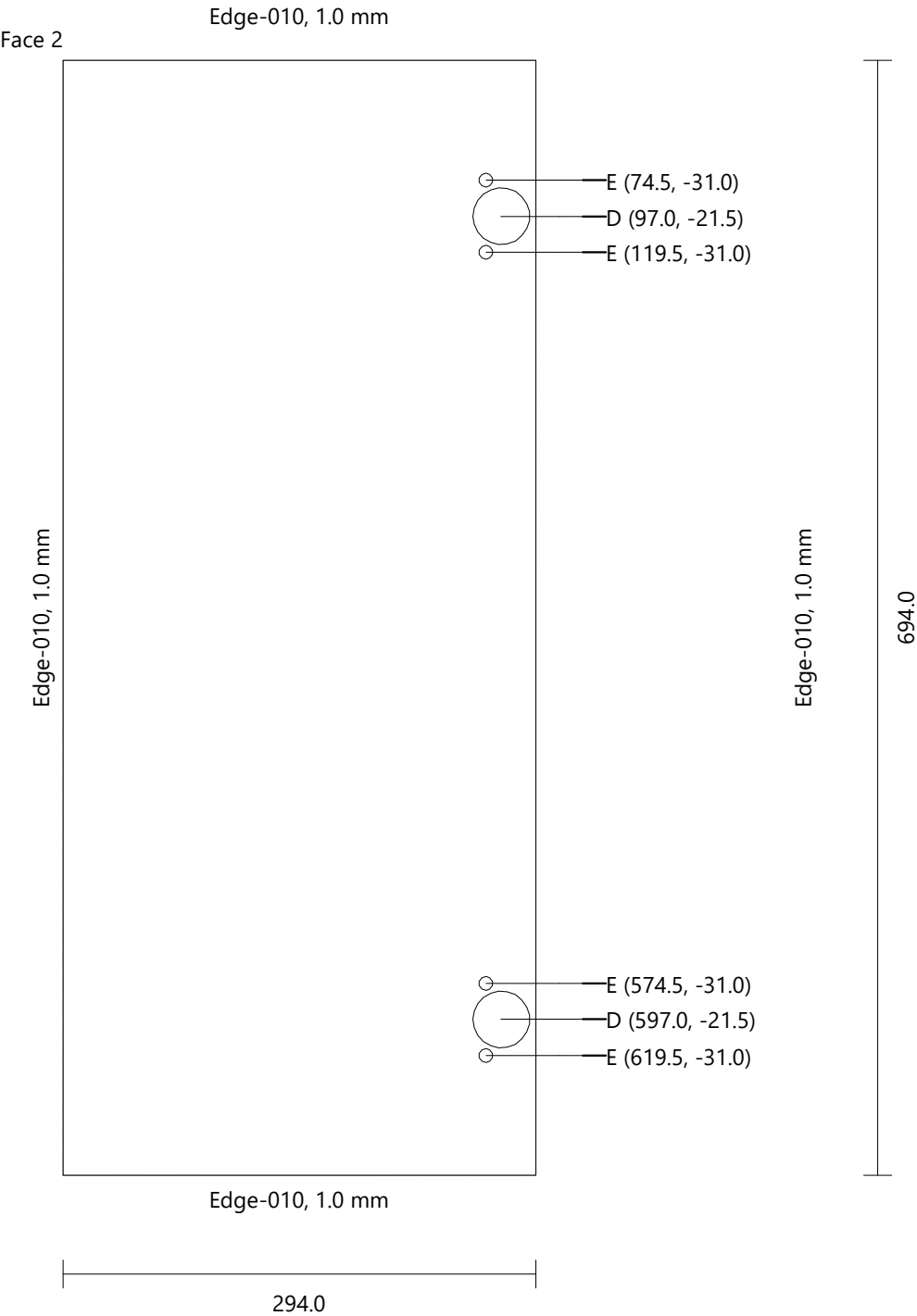

CABINET C5 397mm[1]d2[2]END

Height	760.0 mm
Width	400.0 mm
Depth	531.0 mm
Height (Upper Strip)	0.0 mm
Elevation (Plinth)	60.0 mm
Width (Side [1])	20.0 mm

FRONT VIEW

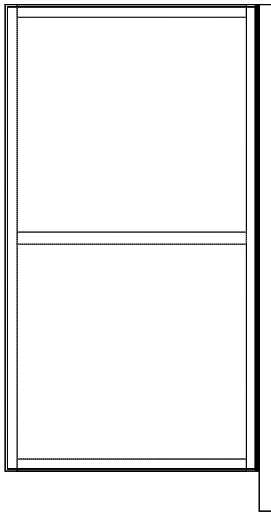

LEFT VIEW

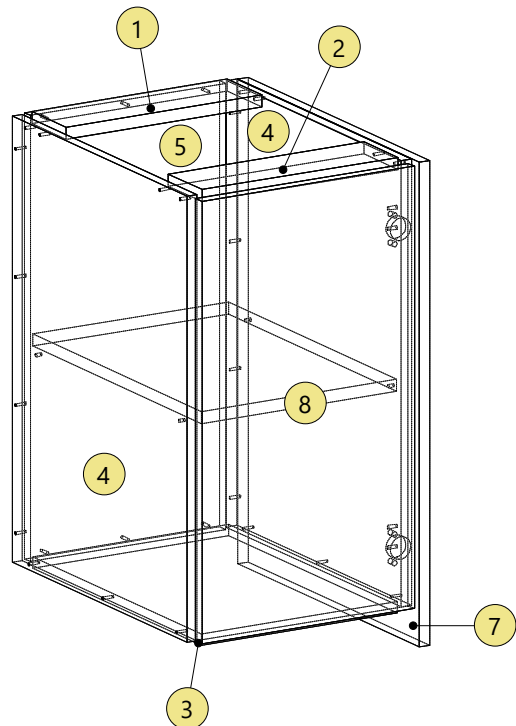
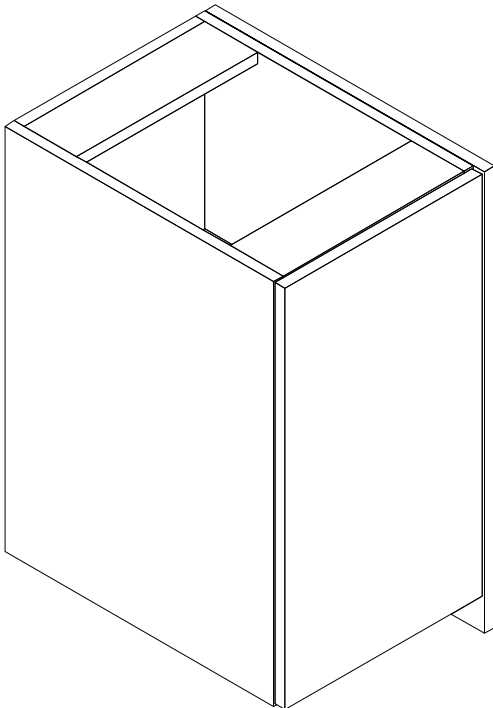
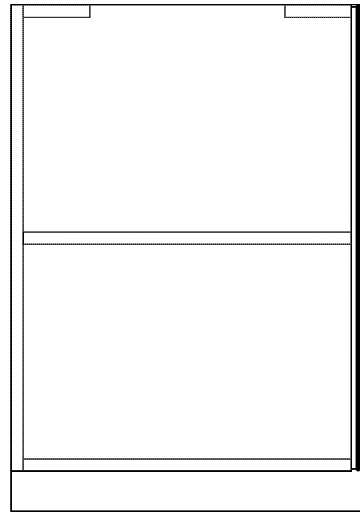

CABINET C5 397mm[1]d2[2]END
Top_1 Egger U999PM Height: 344.0 Width: 100.0 Thickness: 19.0 Quantity: 1

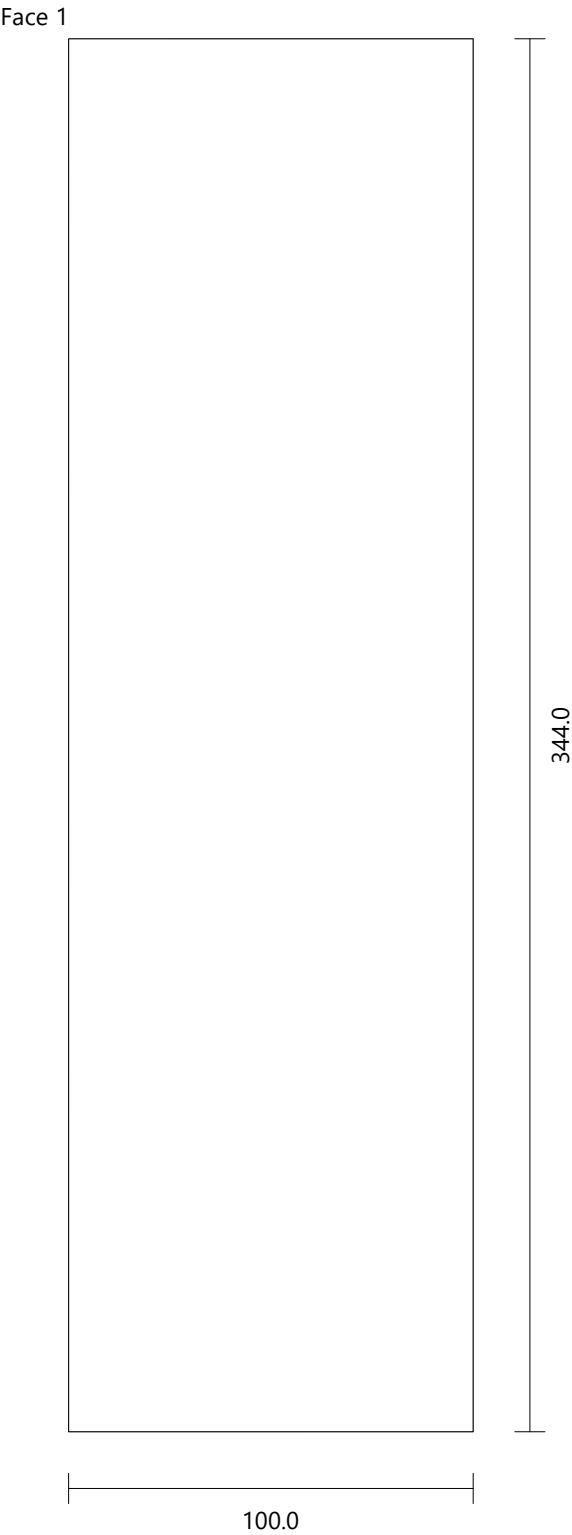

CABINET C5 397mm[1]d2[2]END
Top_2 Egger U999PM Height: 344.0 Width: 100.0 Thickness: 19.0 Quantity: 1

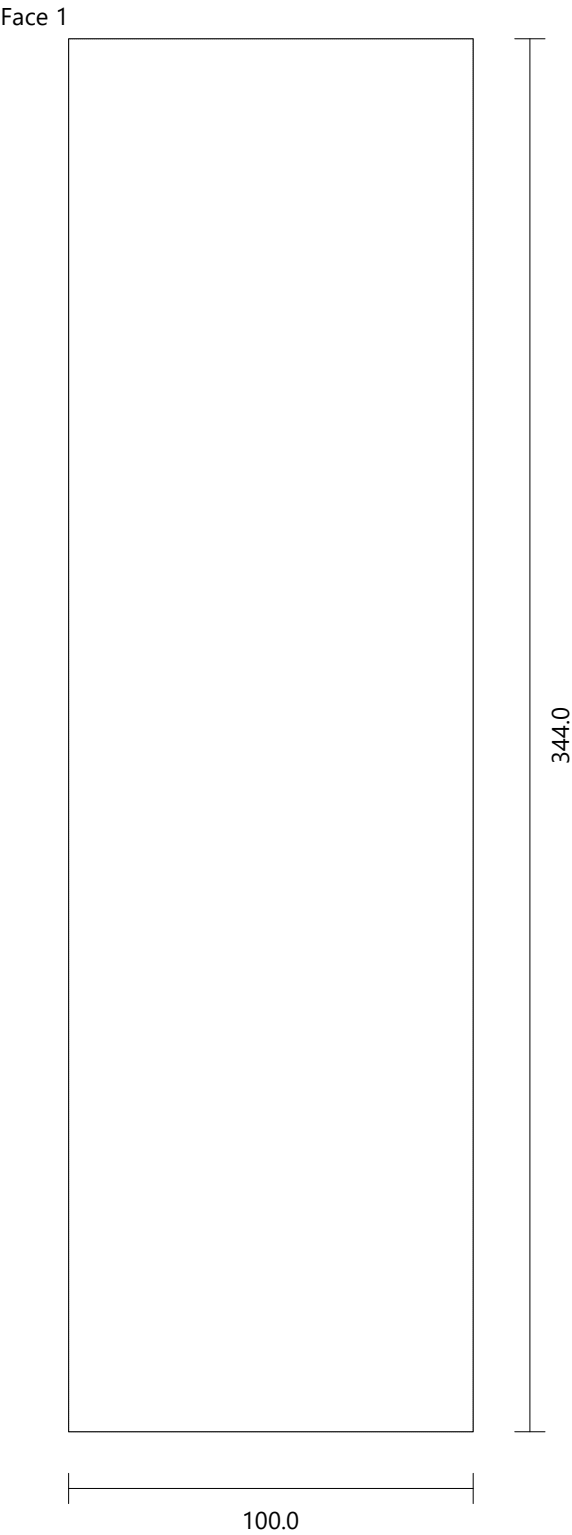

CABINET C5 397mm[1]d2[2]END
Bottom Egger U999 ST2 18mm Height: 344.0 Width: 493.0 Thickness: 18.0 Quantity: 1

Face 1

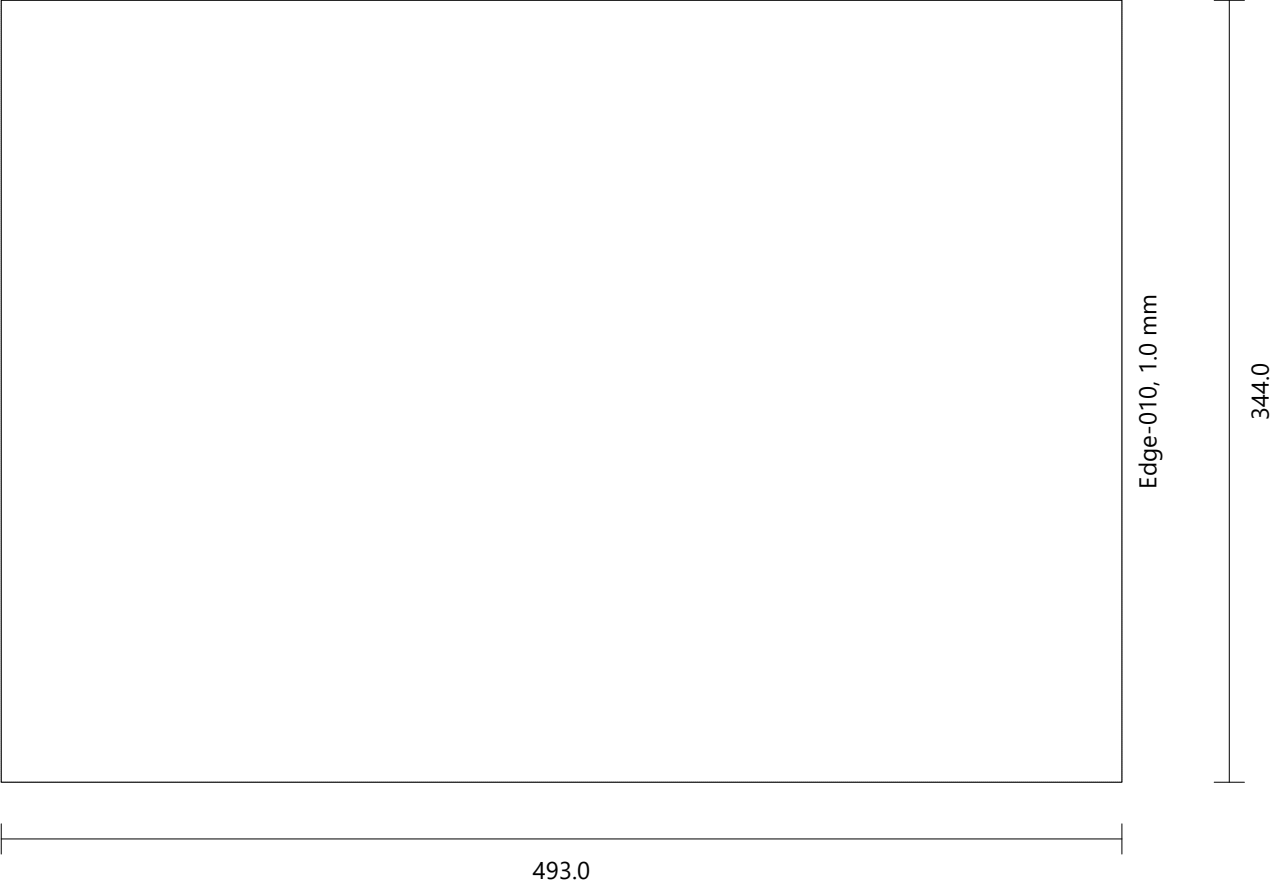

CABINET C5 397mm[1]d2[2]END

Side [1] Egger U999 ST2 18mm Height: 700.0 Width: 511.0 Thickness: 18.0 Quantity: 1

Drilling	A (2)	Diameter: 5.0	Depth: 9.0
	B (11)	Diameter: 4.0	Depth: Through (0.0)
	C (4)	Diameter: 5.0	Depth: 15.0

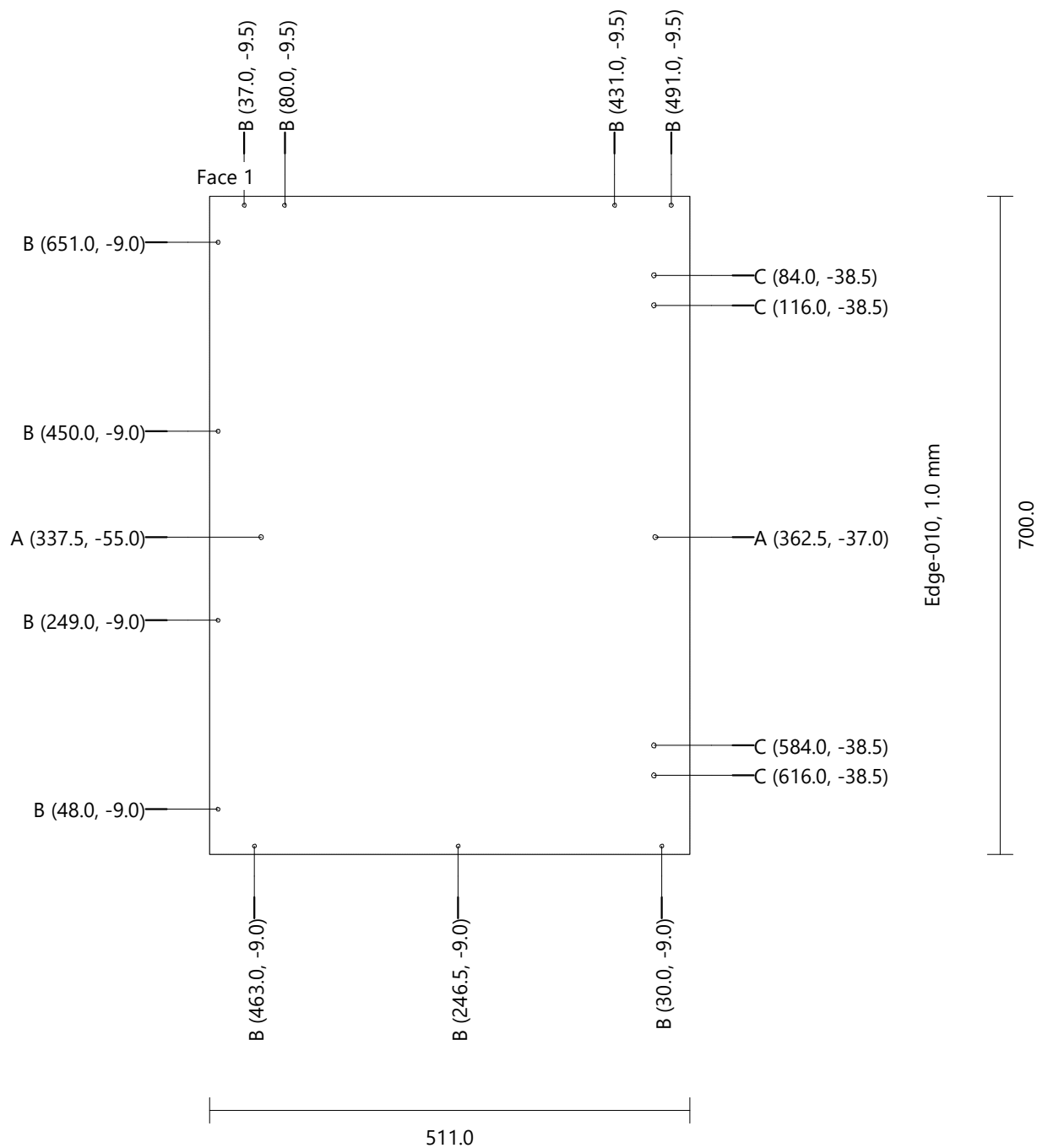

CABINET C5 397mm[1]d2[2]END

Side [2] Egger U999 ST2 18mm Height: 700.0 Width: 511.0 Thickness: 18.0 Quantity: 1

Drilling	A (2)	Diameter: 5.0	Depth: 9.0
	B (11)	Diameter: 4.0	Depth: Through (0.0)

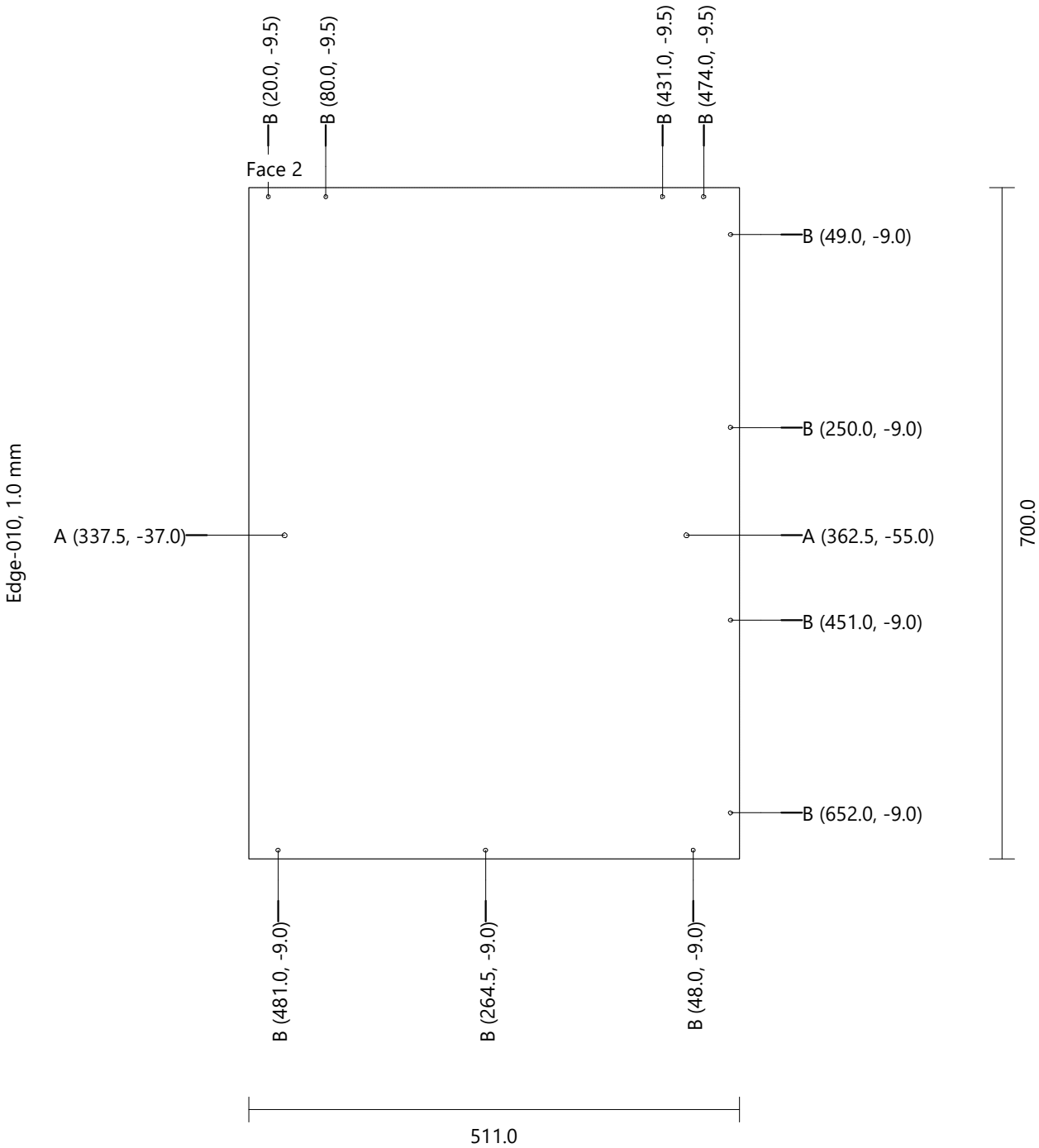

CABINET C5 397mm[1]d2[2]END
Back [1] Egger U999 ST2 18mm Height: 700.0 Width: 344.0 Thickness: 18.0 Quantity: 1
Drilling B (6) Diameter: 4.0 Depth: Through (0.0)

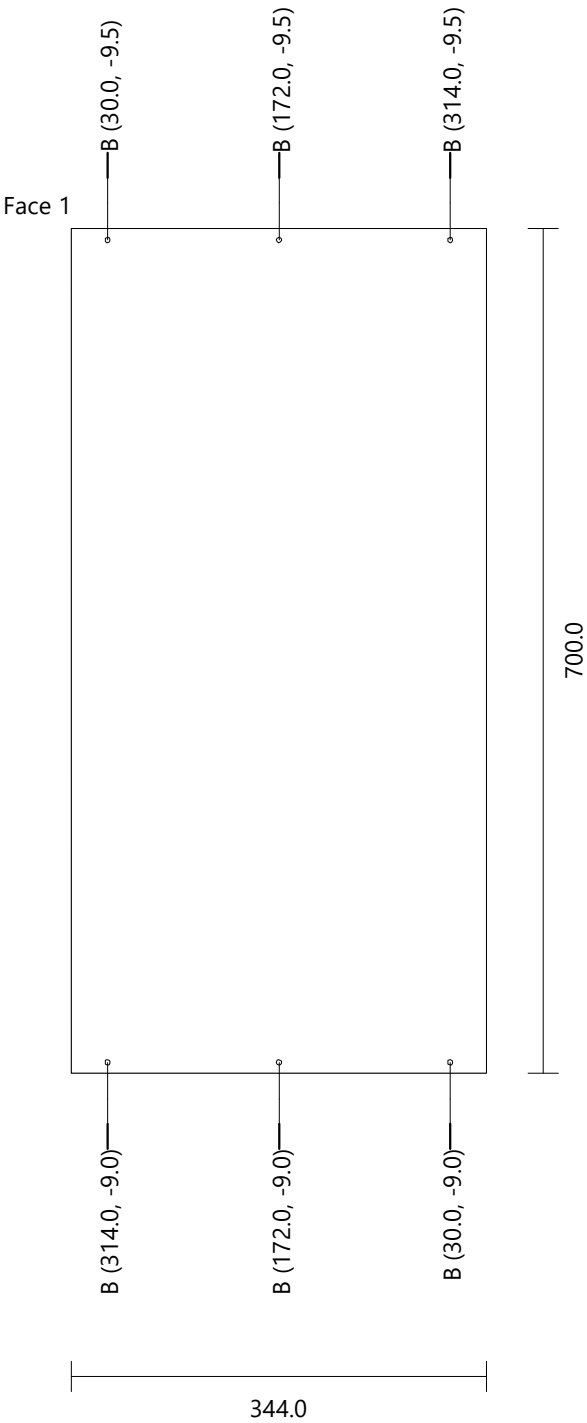

CABINET C5 397mm[1]d2[2]END
Mobile Shelf [1] Egger U999PM Height: 344.0 Width: 493.0 Thickness: 19.0 Quantity: 1

Face 1

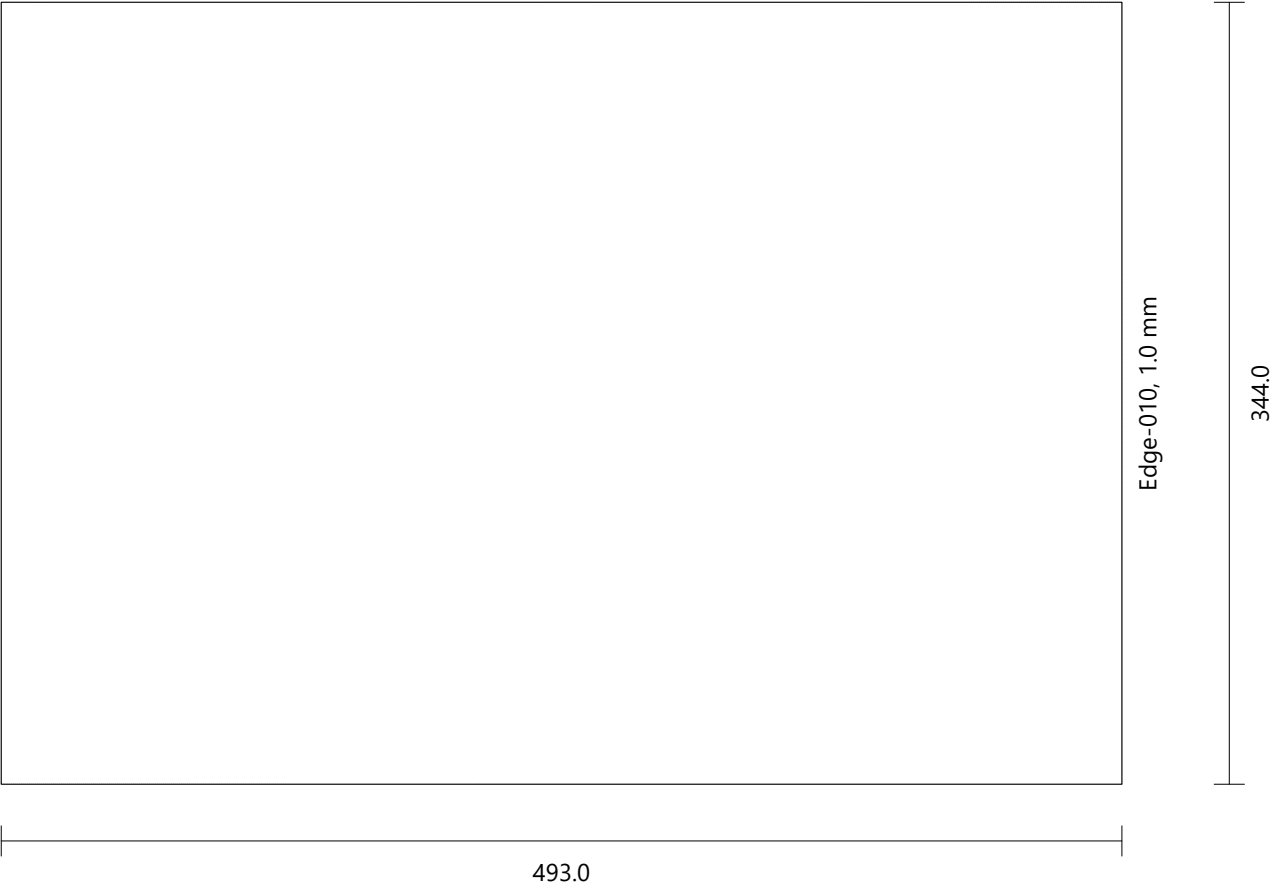

CABINET C5 397mm[1]d2[2]END
Vertical Division [1] Egger U999PM Height: 760.0 Width: 531.0 Thickness: 19.0 Quantity: 1

Face 1

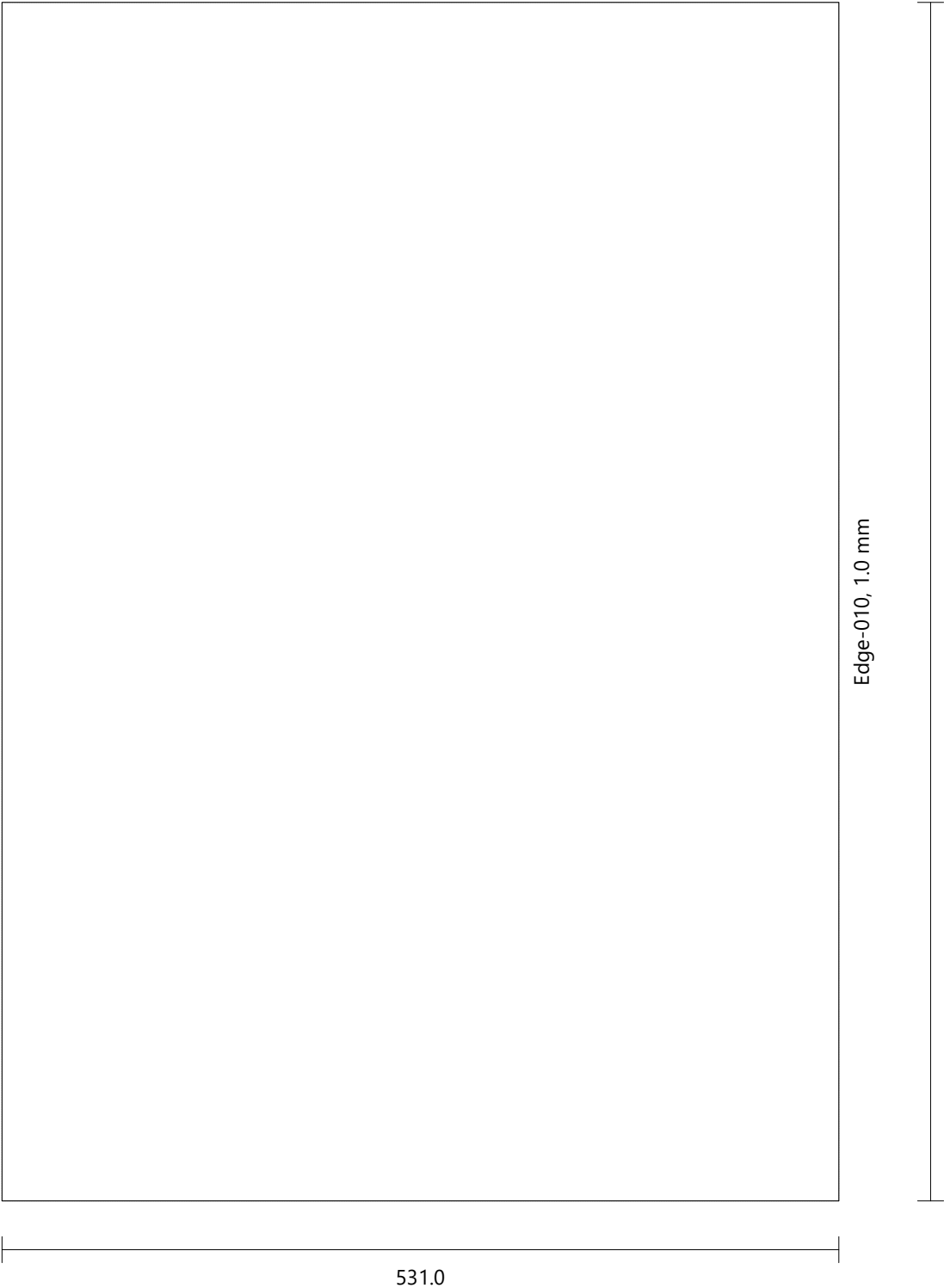

CABINET C5 397mm[1]d2[2]END
Door 1 (Single) [1] Egger U999PM Height: 694.0 Width: 374.0 Thickness: 19.0 Quantity: 1

Drilling	D (2)	Diameter: 35.0	Depth: 14.0
	E (4)	Diameter: 8.0	Depth: 13.0

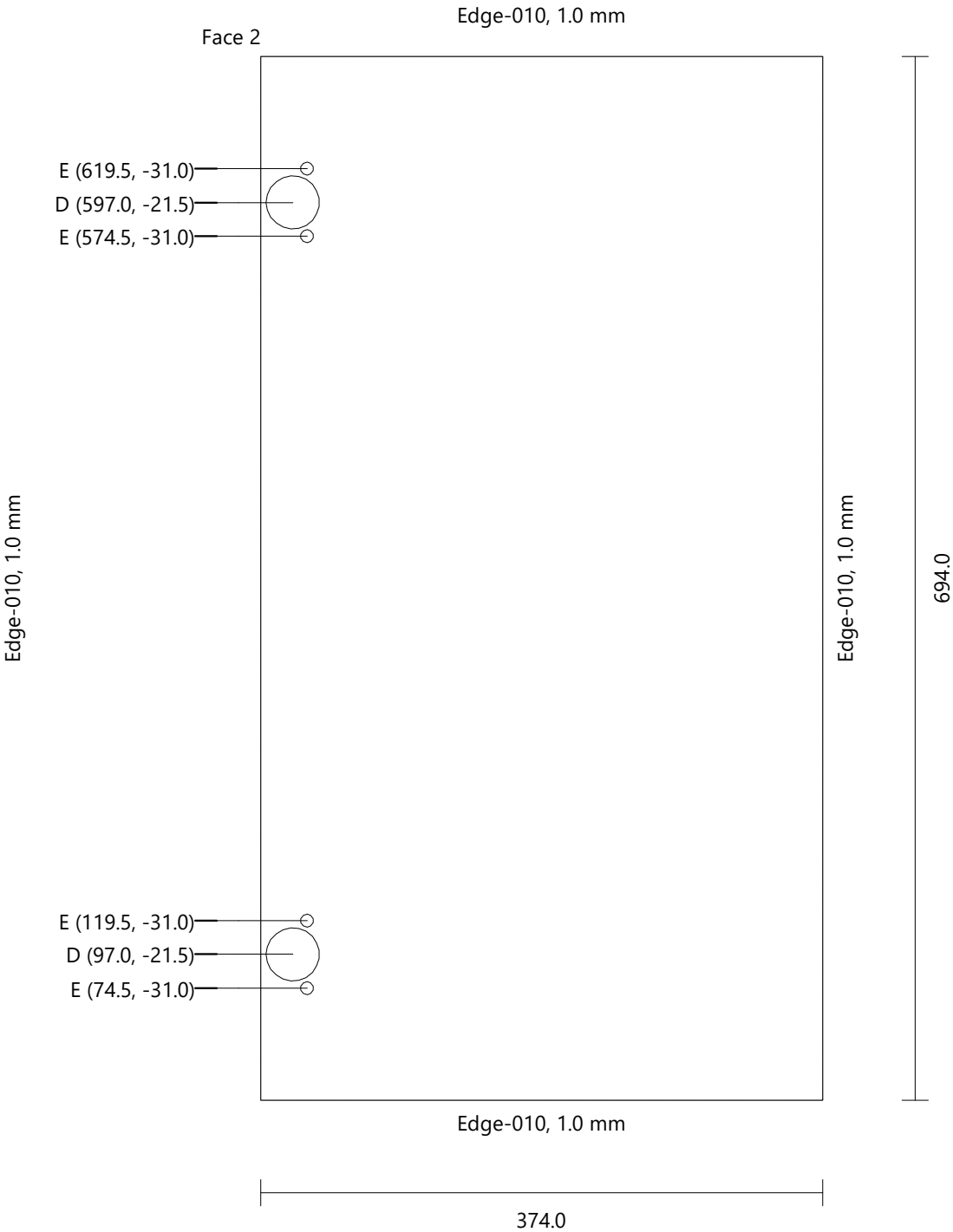

PLINTH

Height	600.0 mm
Width	1979.0 mm
Depth	390.0 mm
Height (Upper Strip)	0.0 mm
Elevation (Plinth)	80.0 mm

FRONT VIEW

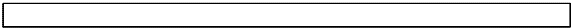

LEFT VIEW

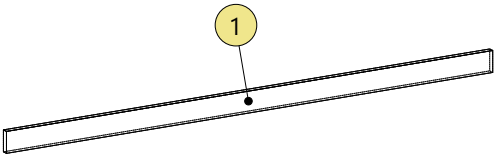
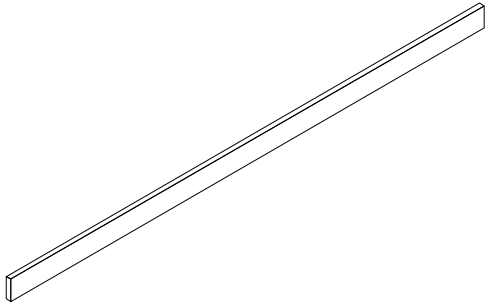

PLINTH
Plinth 1 [1] Egger U999PM Height: 1979.0 Width: 80.0 Thickness: 19.0 Quantity: 1

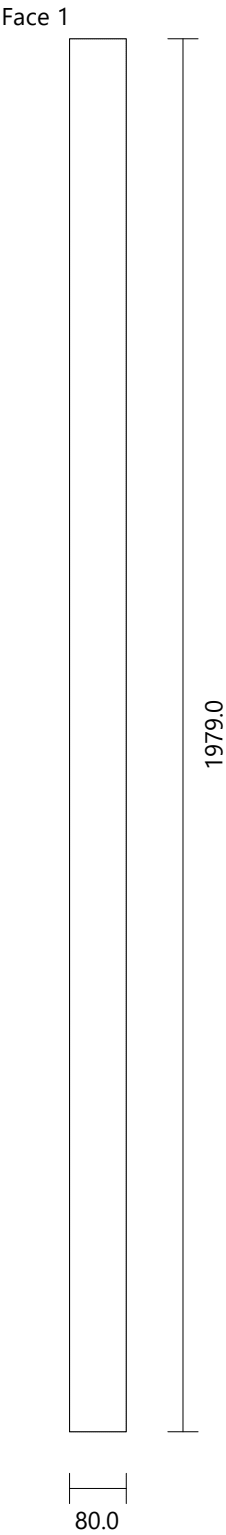

slat wall panel

Height 1772.0 mm
Width 600.0 mm
Depth 19.0 mm

FRONT VIEW

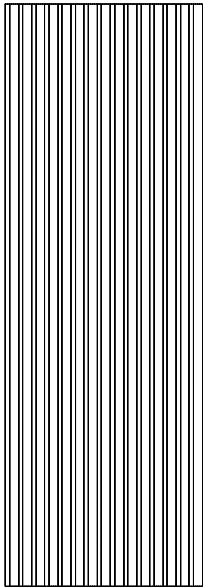

LEFT VIEW

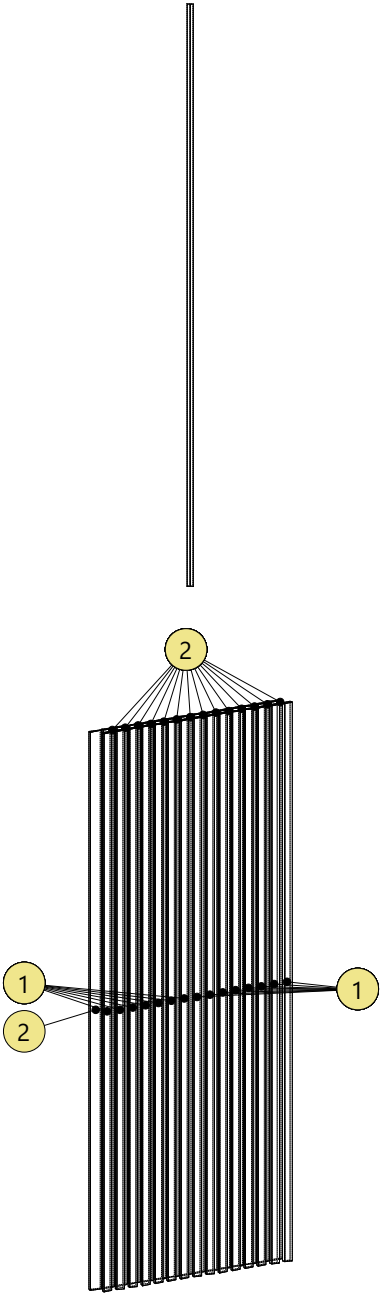

slat wall panel
Back Egger 3176 ST37 Height: 1772.0 Width: 27.0 Thickness: 10.0 Quantity: 15

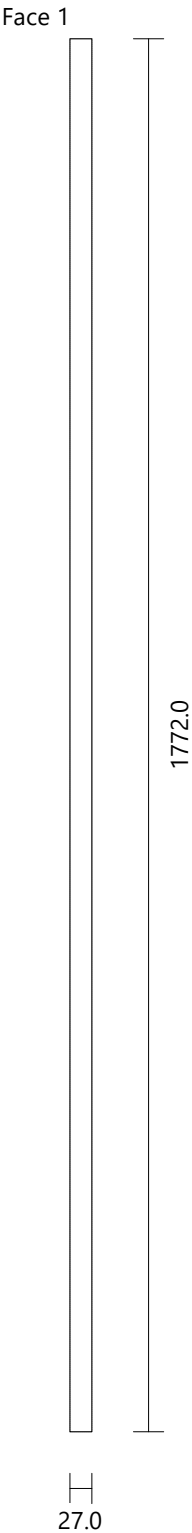

slat wall panel
Back_2 FELT Height: 1772.0 Width: 40.0 Thickness: 19.0 Quantity: 1

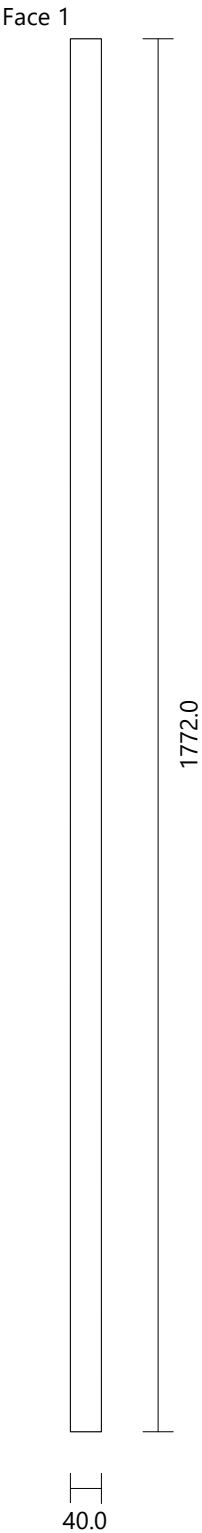

slat wall panel
Back_4 FELT Height: 1772.0 Width: 40.0 Thickness: 19.0 Quantity: 1

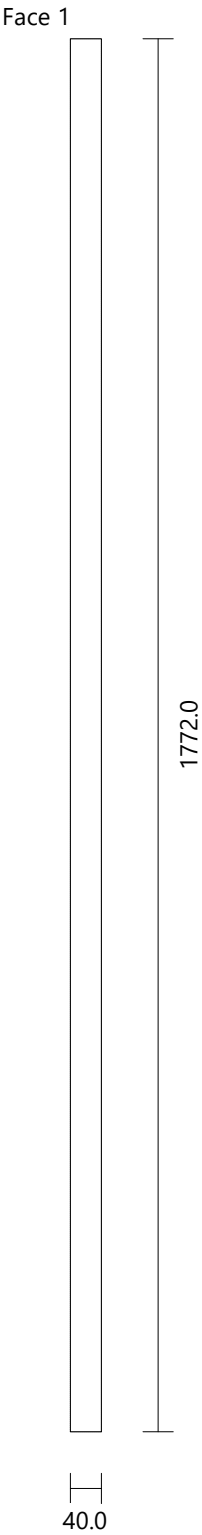

slat wall panel
Back_6 FELT Height: 1772.0 Width: 40.0 Thickness: 19.0 Quantity: 1

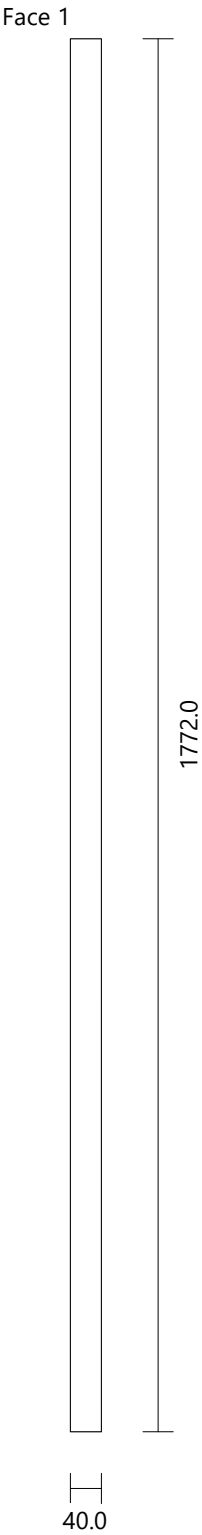

slat wall panel
Back_8 FELT Height: 1772.0 Width: 40.0 Thickness: 19.0 Quantity: 1

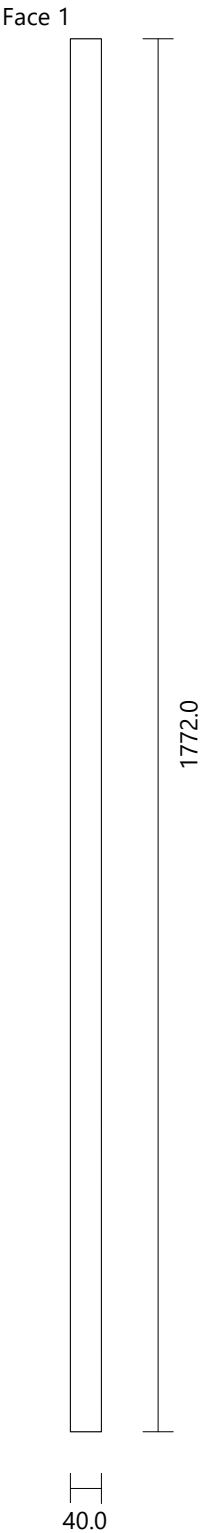

slat wall panel
Back_10 FELT Height: 1772.0 Width: 40.0 Thickness: 19.0 Quantity: 1

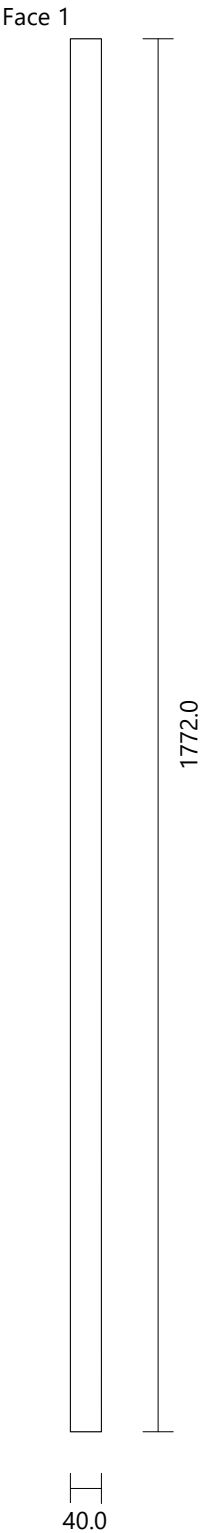

slat wall panel
Back_12 FELT Height: 1772.0 Width: 40.0 Thickness: 19.0 Quantity: 1

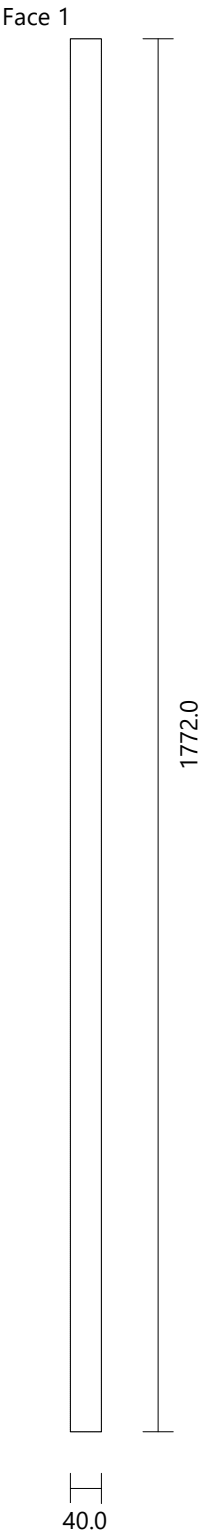

slat wall panel
Back_14 FELT Height: 1772.0 Width: 40.0 Thickness: 19.0 Quantity: 1

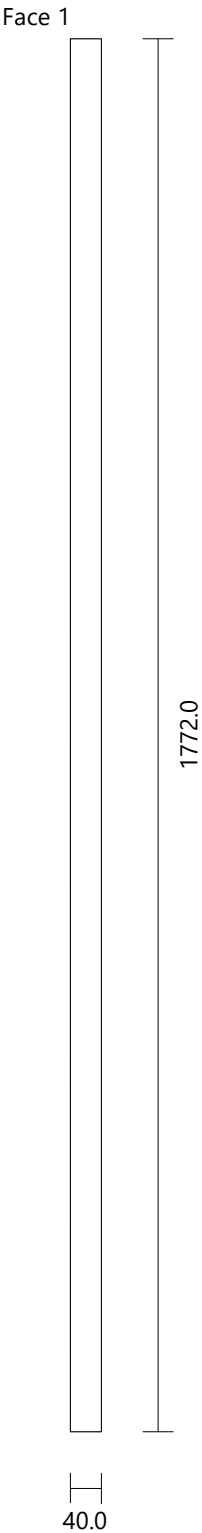

slat wall panel
Back_16 FELT Height: 1772.0 Width: 40.0 Thickness: 19.0 Quantity: 1

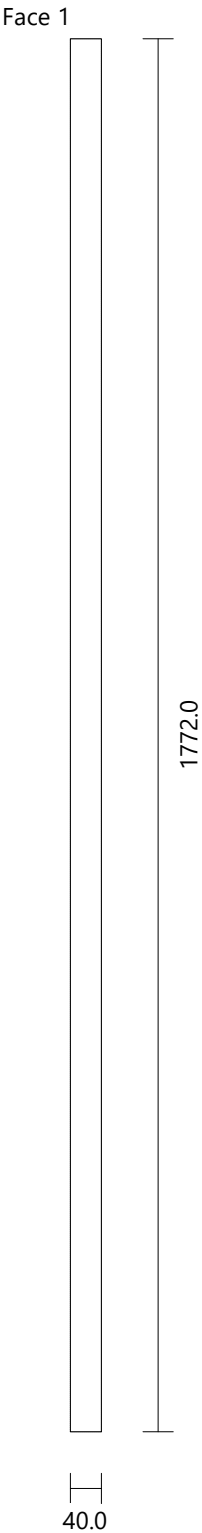

slat wall panel
Back_18 FELT Height: 1772.0 Width: 40.0 Thickness: 19.0 Quantity: 1

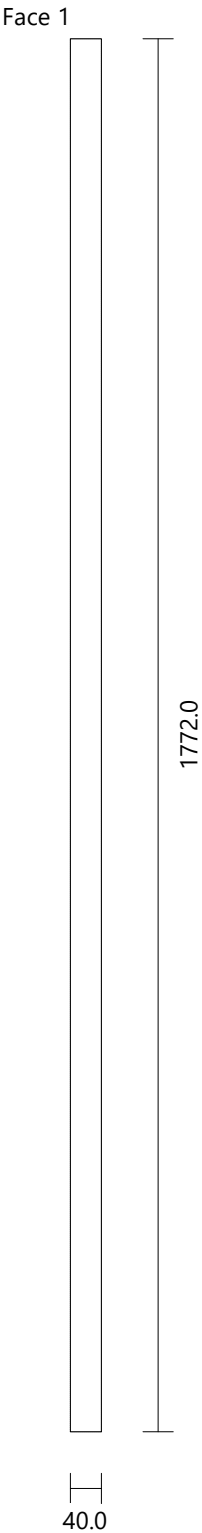

slat wall panel
Back_20 FELT Height: 1772.0 Width: 40.0 Thickness: 19.0 Quantity: 1

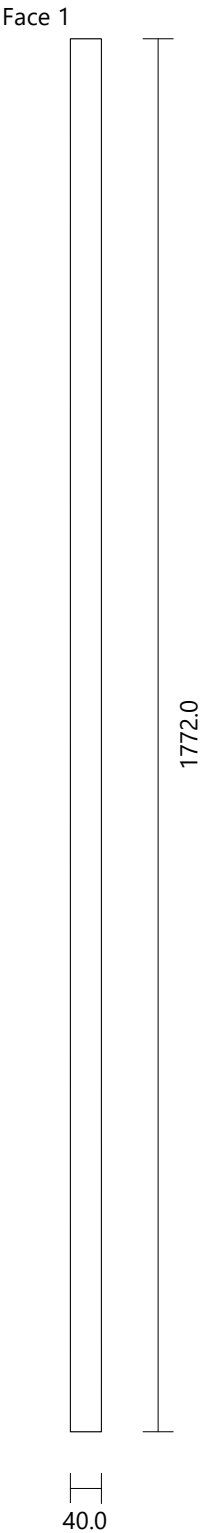

slat wall panel
Back_22 FELT Height: 1772.0 Width: 40.0 Thickness: 19.0 Quantity: 1

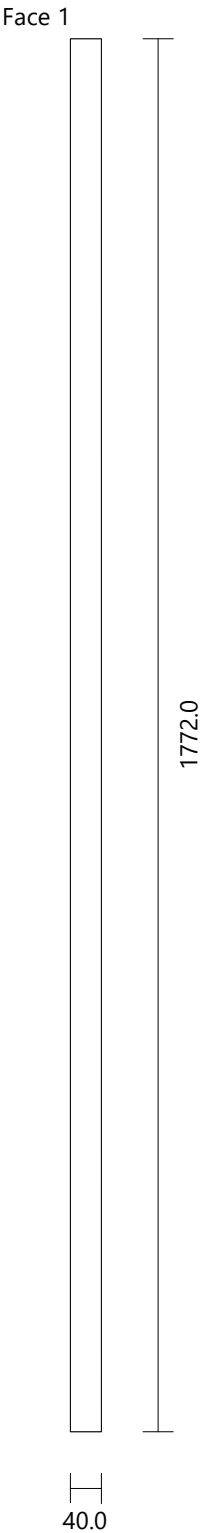

slat wall panel
Back_24 FELT Height: 1772.0 Width: 40.0 Thickness: 19.0 Quantity: 1

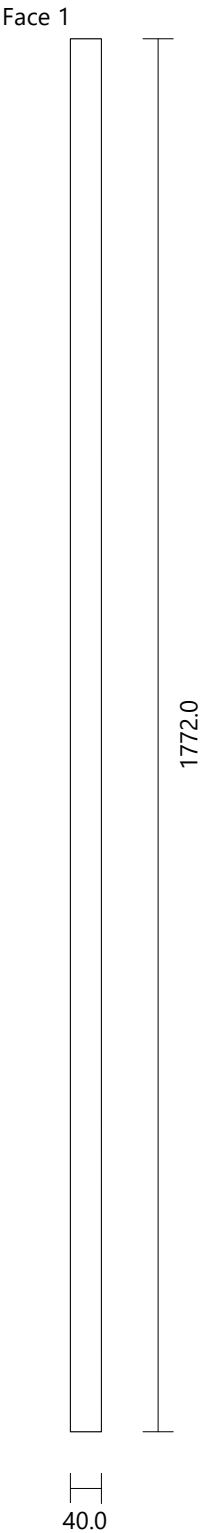

slat wall panel
Back_26 FELT Height: 1772.0 Width: 40.0 Thickness: 19.0 Quantity: 1

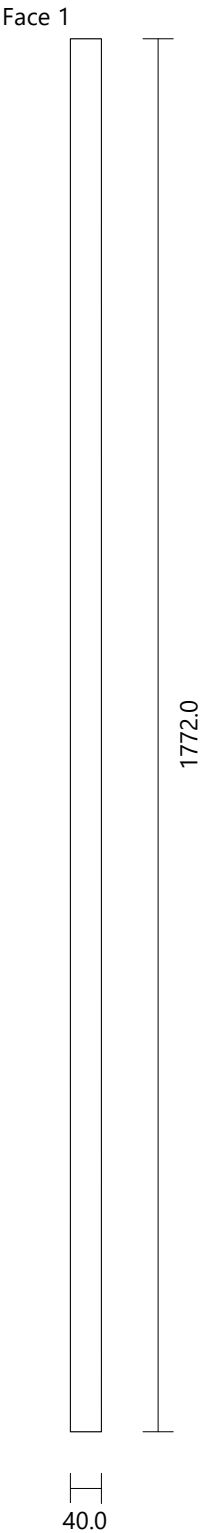

slat wall panel
Back_28 FELT Height: 1772.0 Width: 40.0 Thickness: 19.0 Quantity: 1

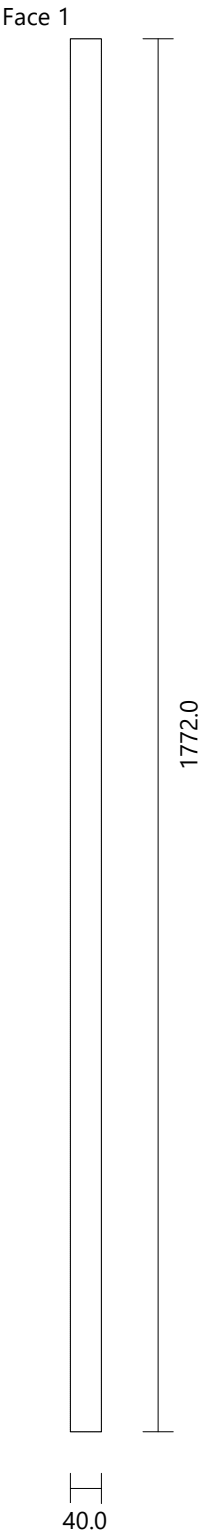

slat wall panel
Back_30 FELT Height: 1772.0 Width: 40.0 Thickness: 19.0 Quantity: 1

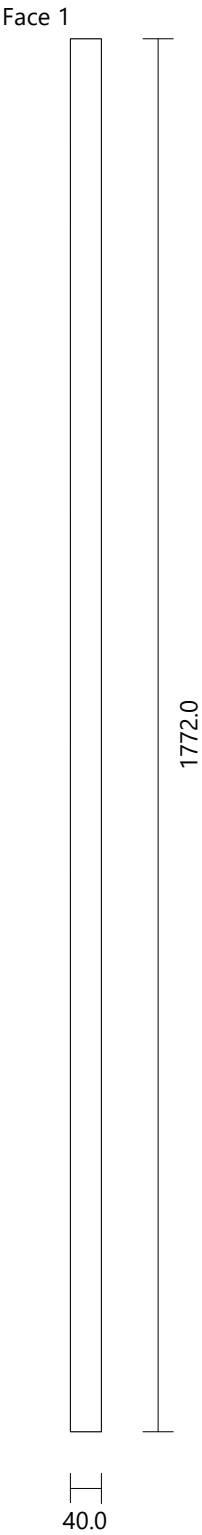

slat wall panel280x2400

Height 2400.0 mm
Width 280.0 mm
Depth 19.0 mm

FRONT VIEW

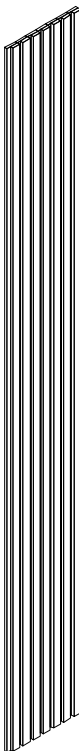
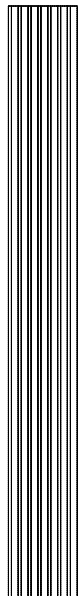

LEFT VIEW

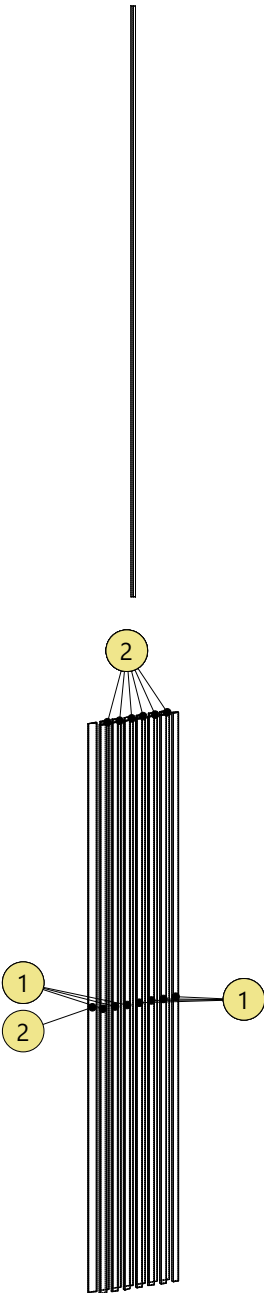

slat wall panel280x2400
Back Egger 3176 ST37 Height: 2400.0 Width: 27.0 Thickness: 10.0 Quantity: 14

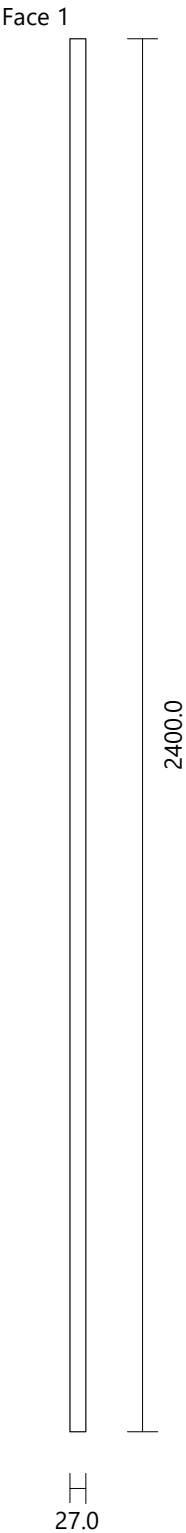

slat wall panel280x2400
Back_2 FELT Height: 2400.0 Width: 40.0 Thickness: 19.0 Quantity: 2

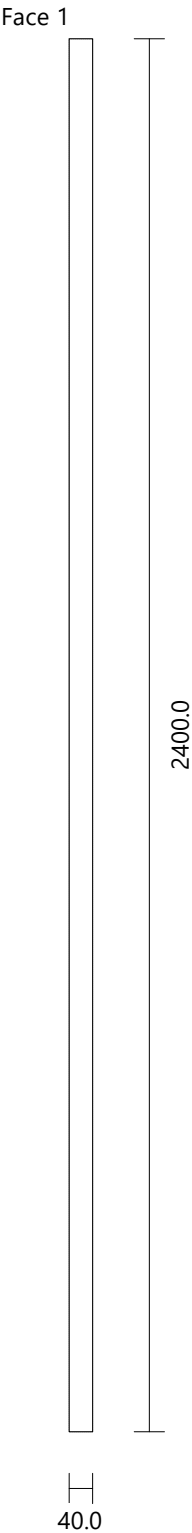

slat wall panel280x2400
Back_4 FELT Height: 2400.0 Width: 40.0 Thickness: 19.0 Quantity: 2

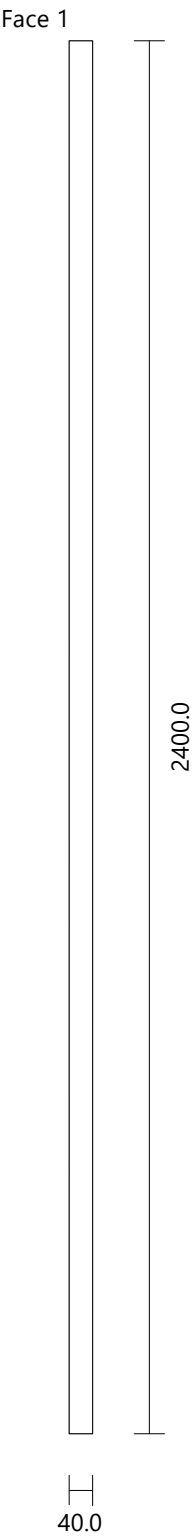

slat wall panel280x2400
Back_6 FELT Height: 2400.0 Width: 40.0 Thickness: 19.0 Quantity: 2

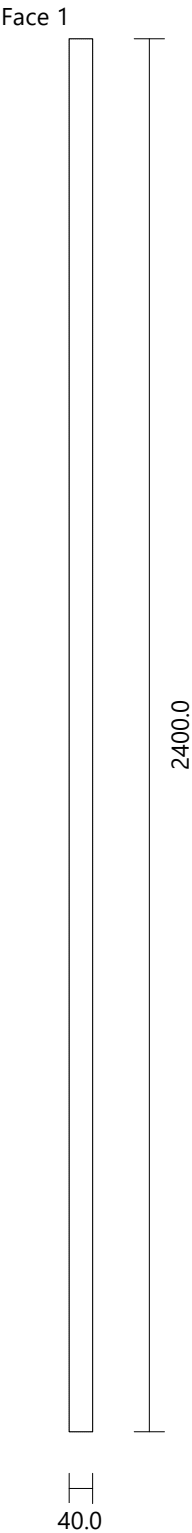

slat wall panel280x2400
Back_8 FELT Height: 2400.0 Width: 40.0 Thickness: 19.0 Quantity: 2

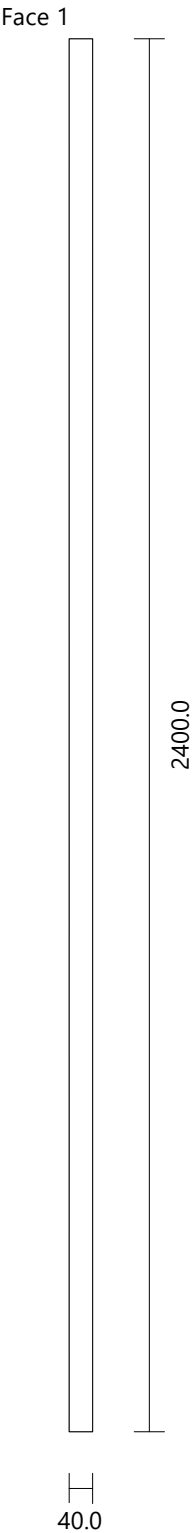

slat wall panel280x2400
Back_10 FELT Height: 2400.0 Width: 40.0 Thickness: 19.0 Quantity: 2

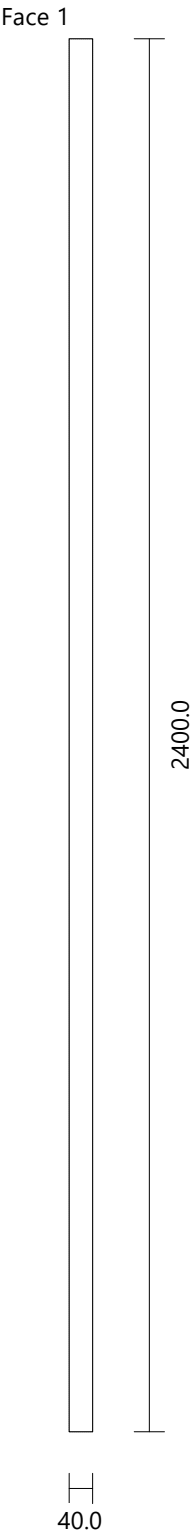

slat wall panel280x2400
Back_12 FELT Height: 2400.0 Width: 40.0 Thickness: 19.0 Quantity: 2

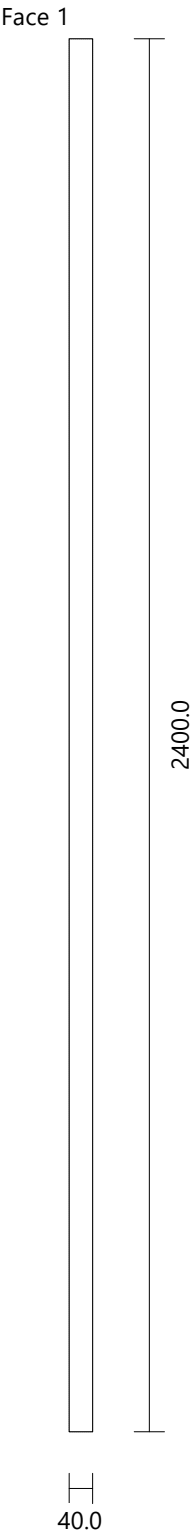

slat wall panel280x2400
Back_14 FELT Height: 2400.0 Width: 40.0 Thickness: 19.0 Quantity: 2

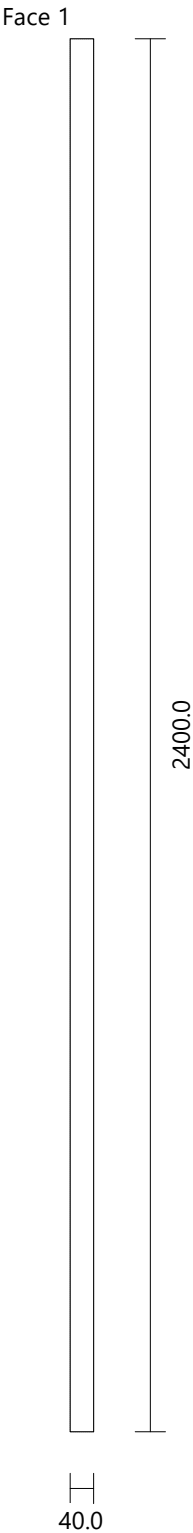

top header cabinet

Height	280.0 mm
Width	682.0 mm
Depth	19.0 mm

FRONT VIEW

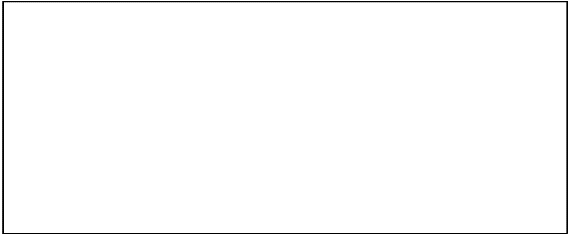

LEFT VIEW

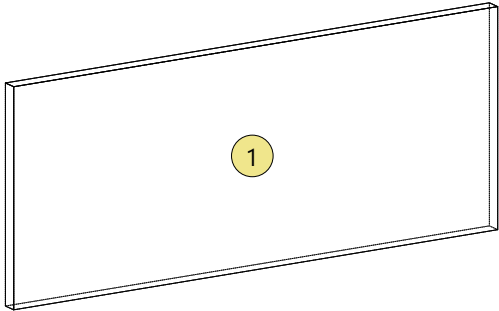
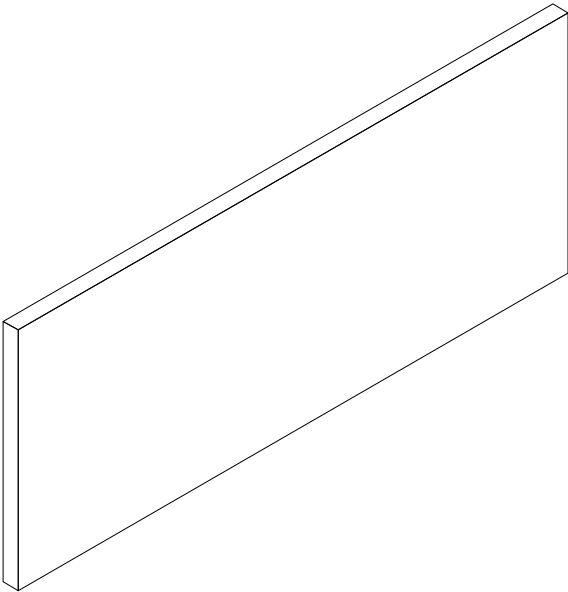

top header cabinet
Back Egger U999PM Height: 280.0 Width: 682.0 Thickness: 19.0 Quantity: 1

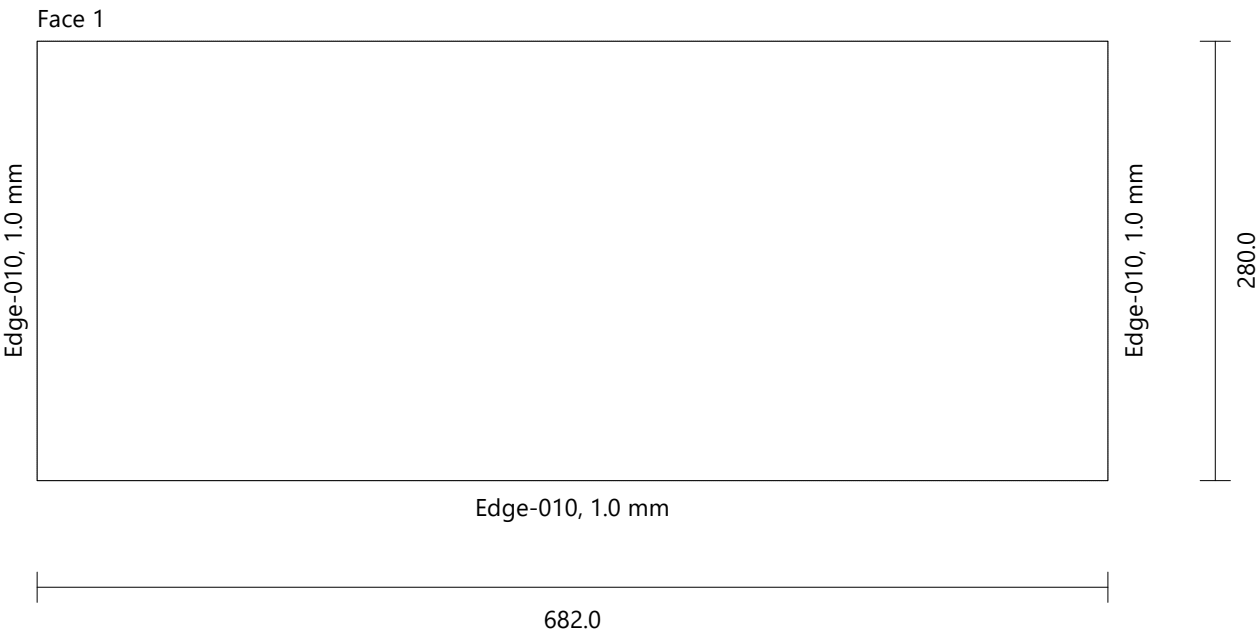

top header cabinet[3]

Height 280.0 mm
Width 739.5 mm
Depth 19.0 mm

FRONT VIEW

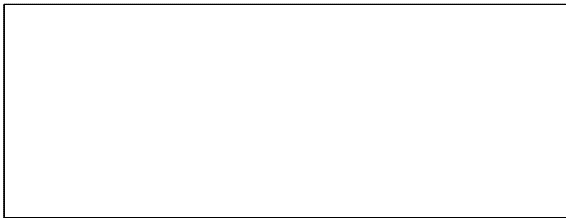

LEFT VIEW

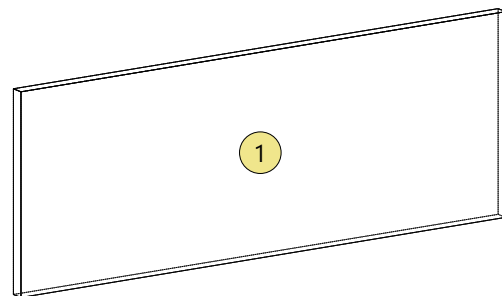
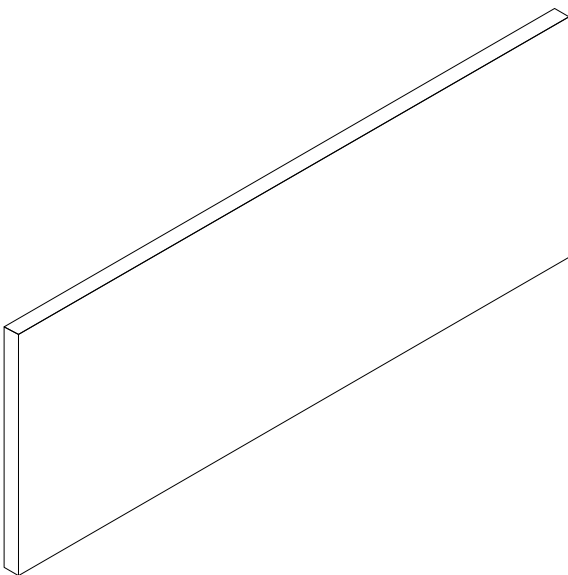

top header cabinet[3]
Back Egger U999PM Height: 280.0 Width: 739.5 Thickness: 19.0 Quantity: 1



TS1920 book shelfa2

Height	1510.0 mm
Width	920.0 mm
Depth	230.0 mm
Height (Upper Strip)	0.0 mm
Elevation (Plinth)	283.0 mm

FRONT VIEW

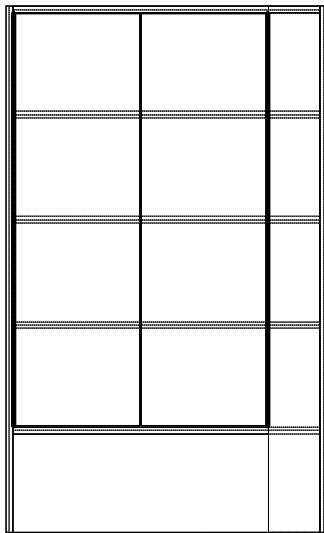

LEFT VIEW

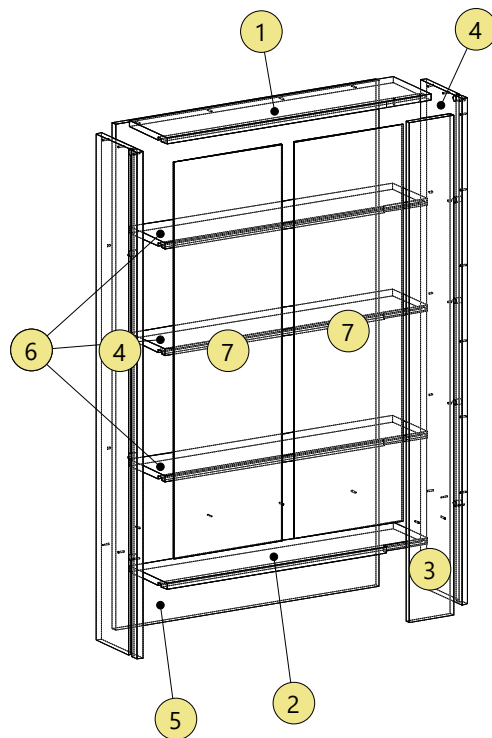
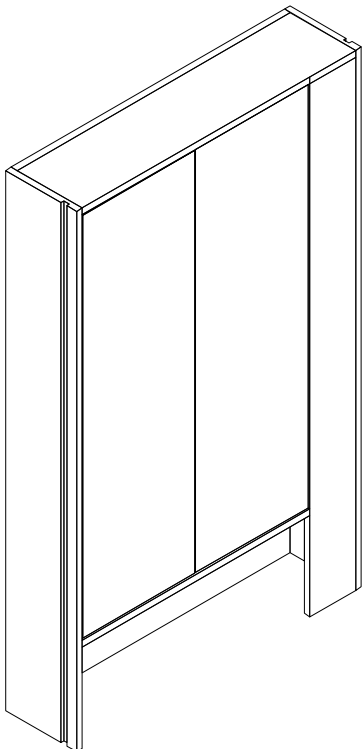
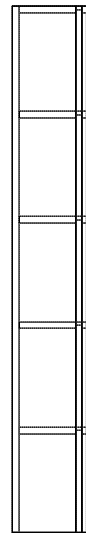

TS1920 book shelfa2
Top Egger U999PM Height: 882.0 Width: 211.0 Thickness: 19.0 Quantity: 1
Drilling A (2) Diameter: 4.0 Depth: Through (0.0)

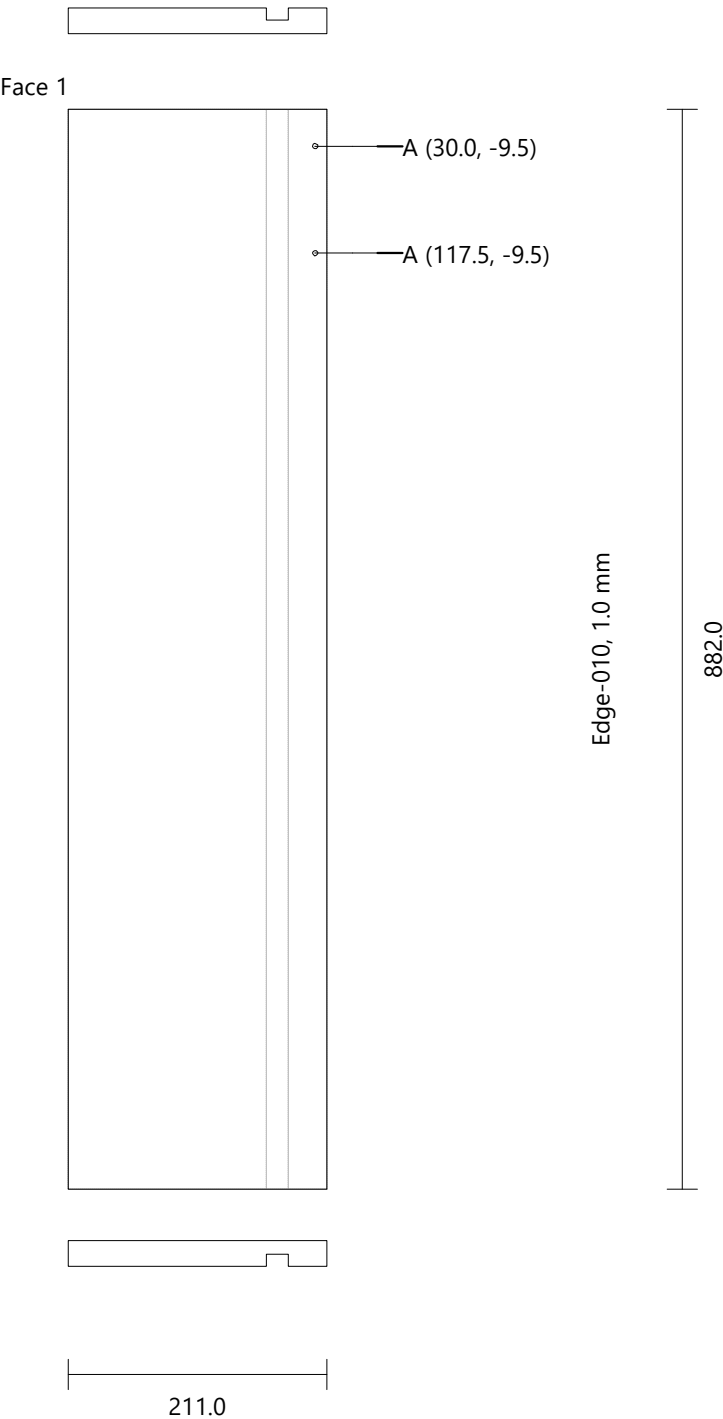

TS1920 book shelfa2
Bottom Egger U999PM Height: 882.0 Width: 211.0 Thickness: 19.0 Quantity: 1

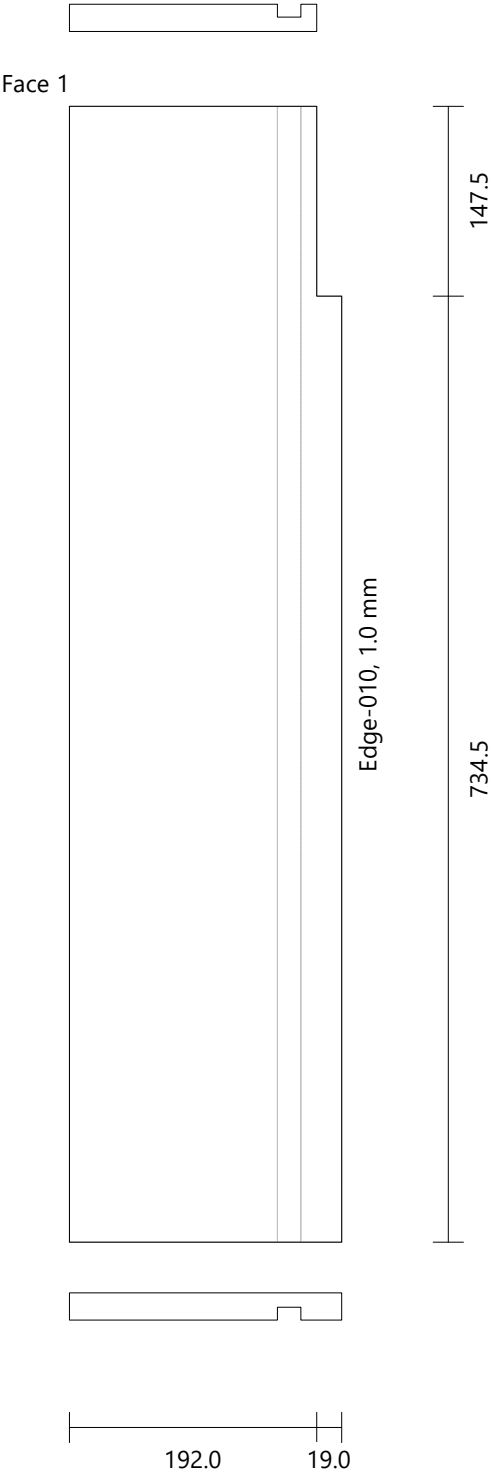

TS1920 book shelfa2
Front Egger U999PM Height: 1491.0 Width: 147.5 Thickness: 19.0 Quantity: 1
Drilling A (2) Diameter: 4.0 Depth: Through (0.0)

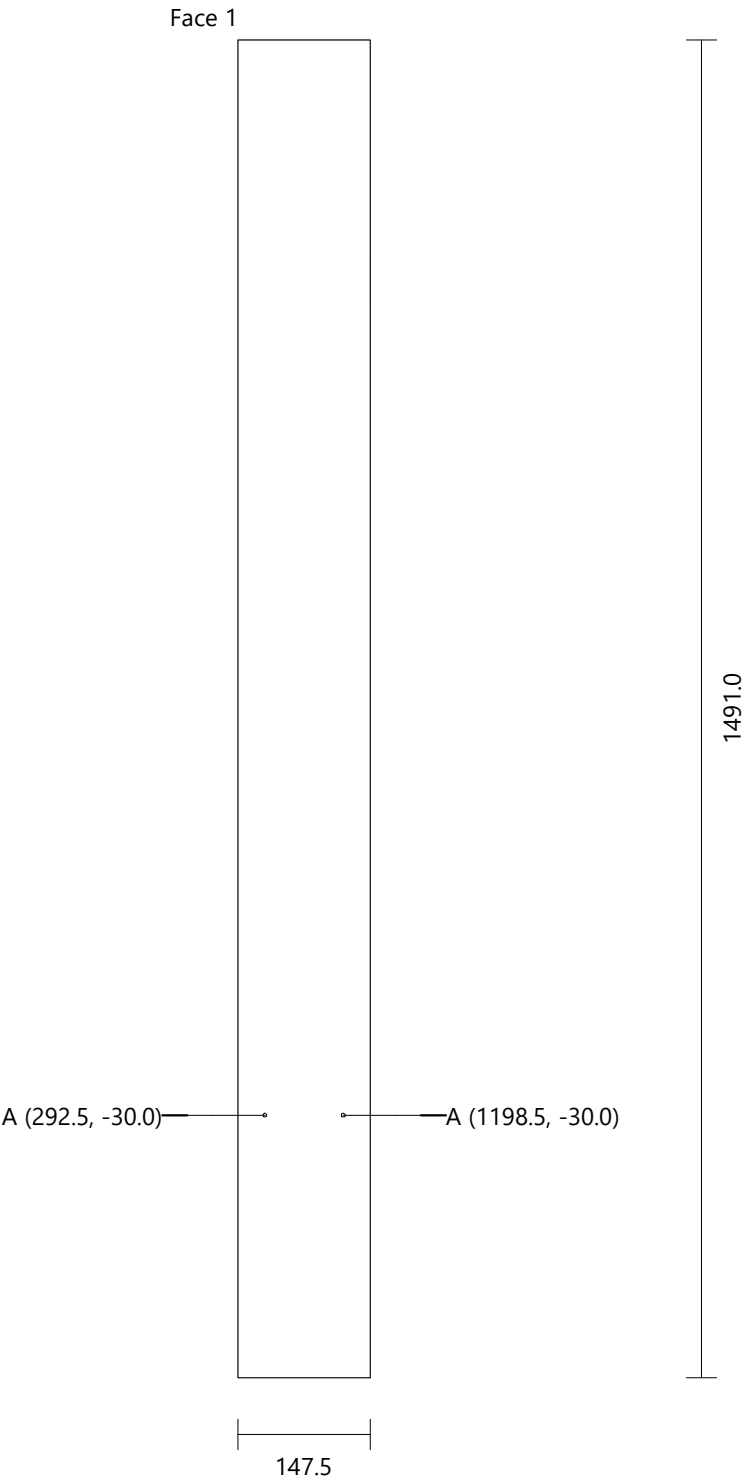

TS1920 book shelfa2

L.Side Egger U999PM Height: 1510.0 Width: 230.0 Thickness: 19.0 Quantity: 1

Drilling	A (6)	Diameter: 4.0	Depth: Through (0.0)
	B (6)	Diameter: 5.0	Depth: 9.0
	C (5)	Diameter: 16.0	Depth: Through (0.0)

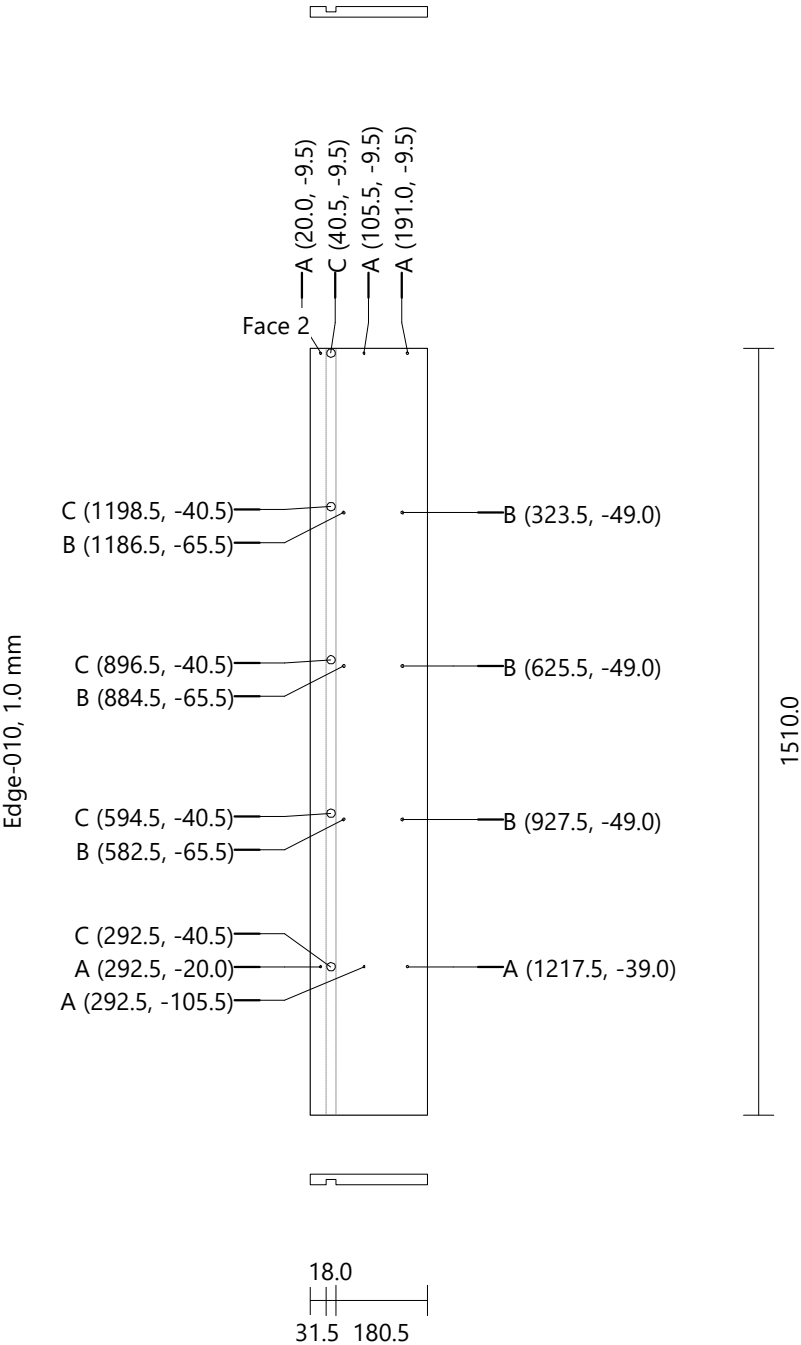

TS1920 book shelfa2

R.Side

Egger U999PM

Height: 1510.0

Width: 230.0

Thickness: 19.0

Quantity: 1

Drilling	A (12)	Diameter: 4.0	Depth: Through (0.0)
	B (6)	Diameter: 5.0	Depth: 9.0
	C (5)	Diameter: 16.0	Depth: Through (0.0)

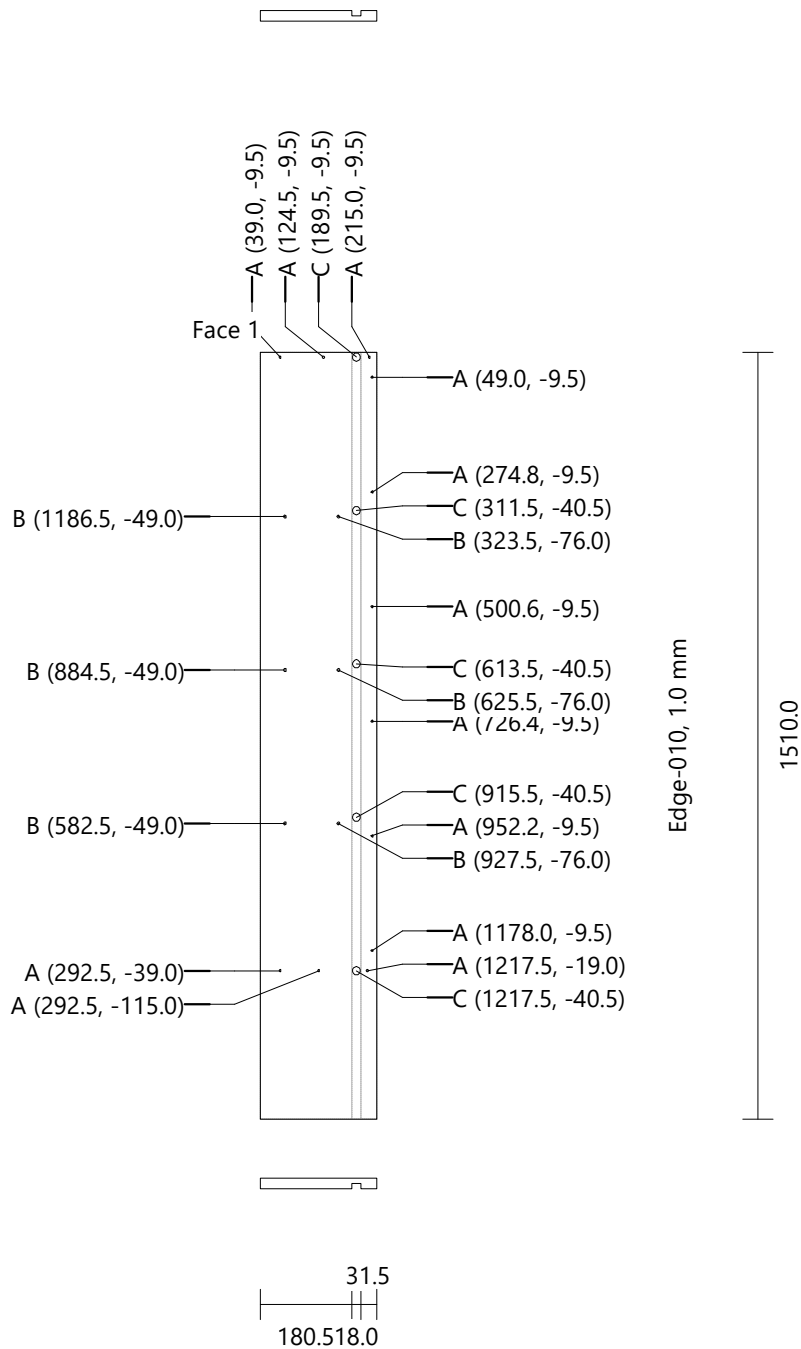

TS1920 book shelfa2
Back Egger U999PM Height: 1510.0 Width: 882.0 Thickness: 19.0 Quantity: 1
Drilling A (8) Diameter: 4.0 Depth: Through (0.0)

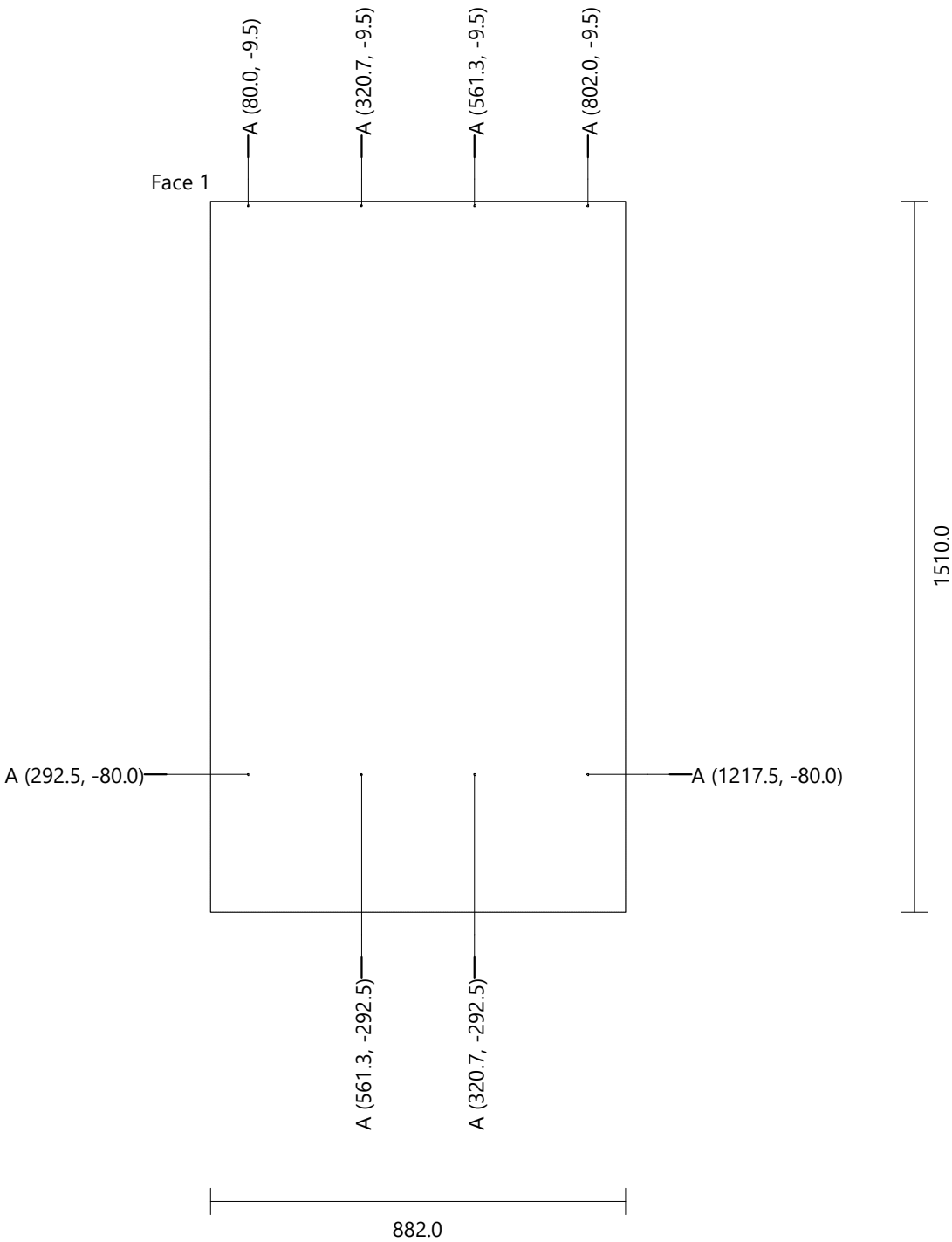

TS1920 book shelfa2
Mobile Shelf [1] Egger U999PM Height: 881.0 Width: 197.5 Thickness: 19.0 Quantity: 1

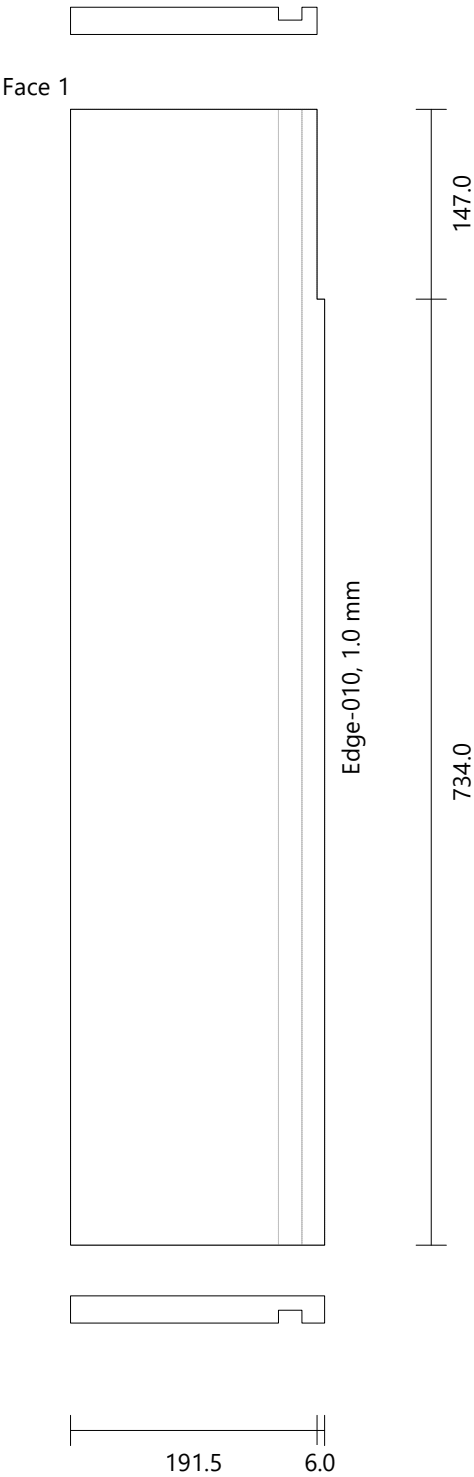

TS1920 book shelfa2
Mobile Shelf [2] Egger U999PM Height: 881.0 Width: 197.5 Thickness: 19.0 Quantity: 1

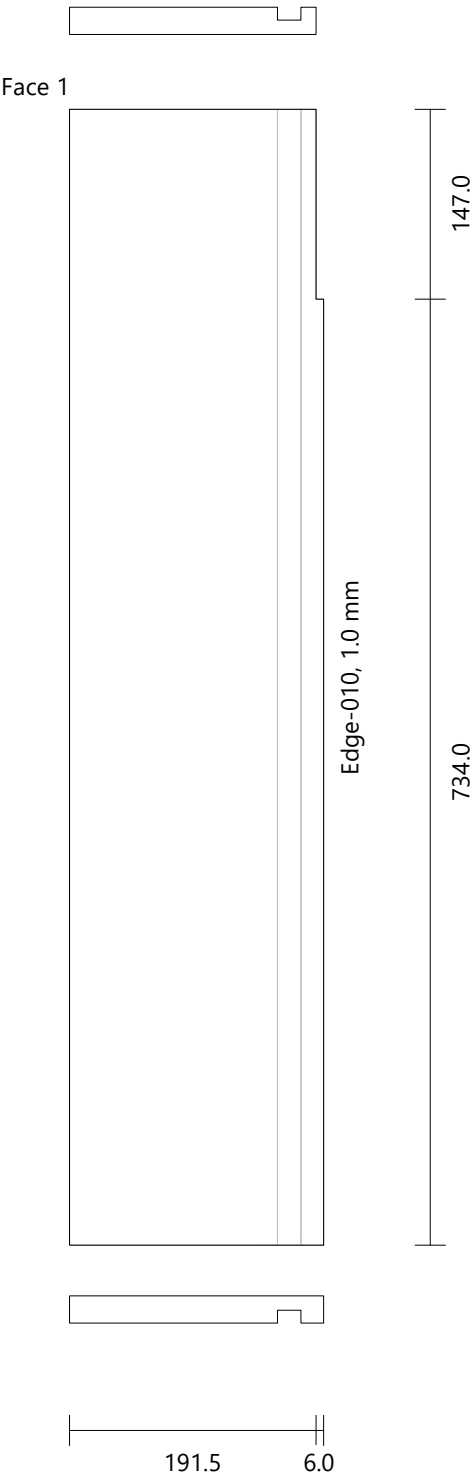

TS1920 book shelfa2
Mobile Shelf [3] Egger U999PM Height: 881.0 Width: 197.5 Thickness: 19.0 Quantity: 1

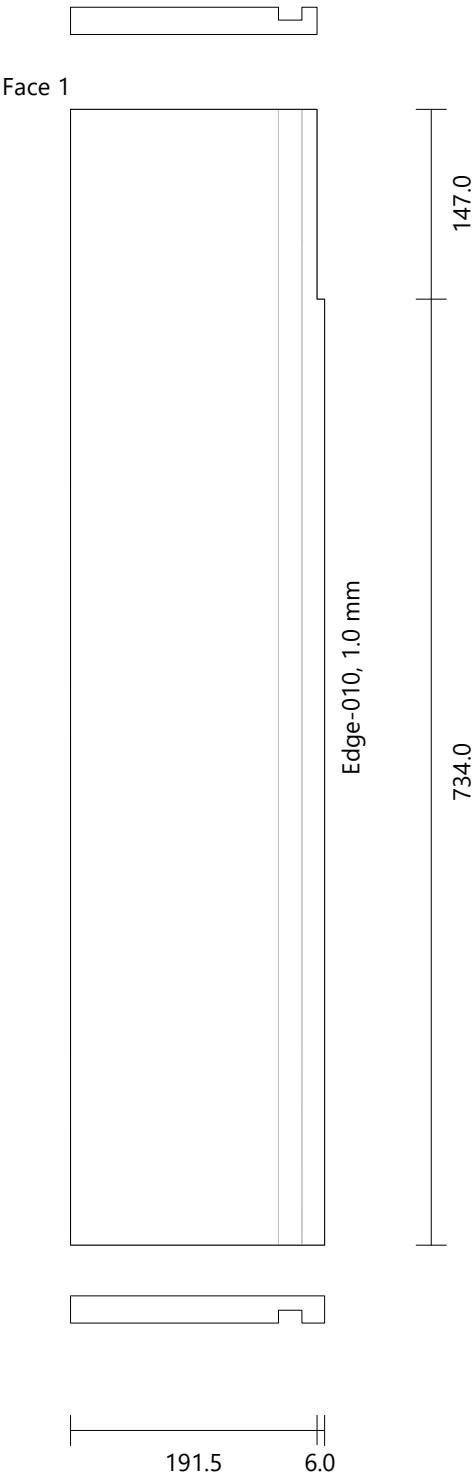

TS1920 book shelfa2
Door Std (Double) [1] zz-Glass 0060 tr Height: 1183.0 Width: 362.8 Thickness: 6.0 Quantity: 2

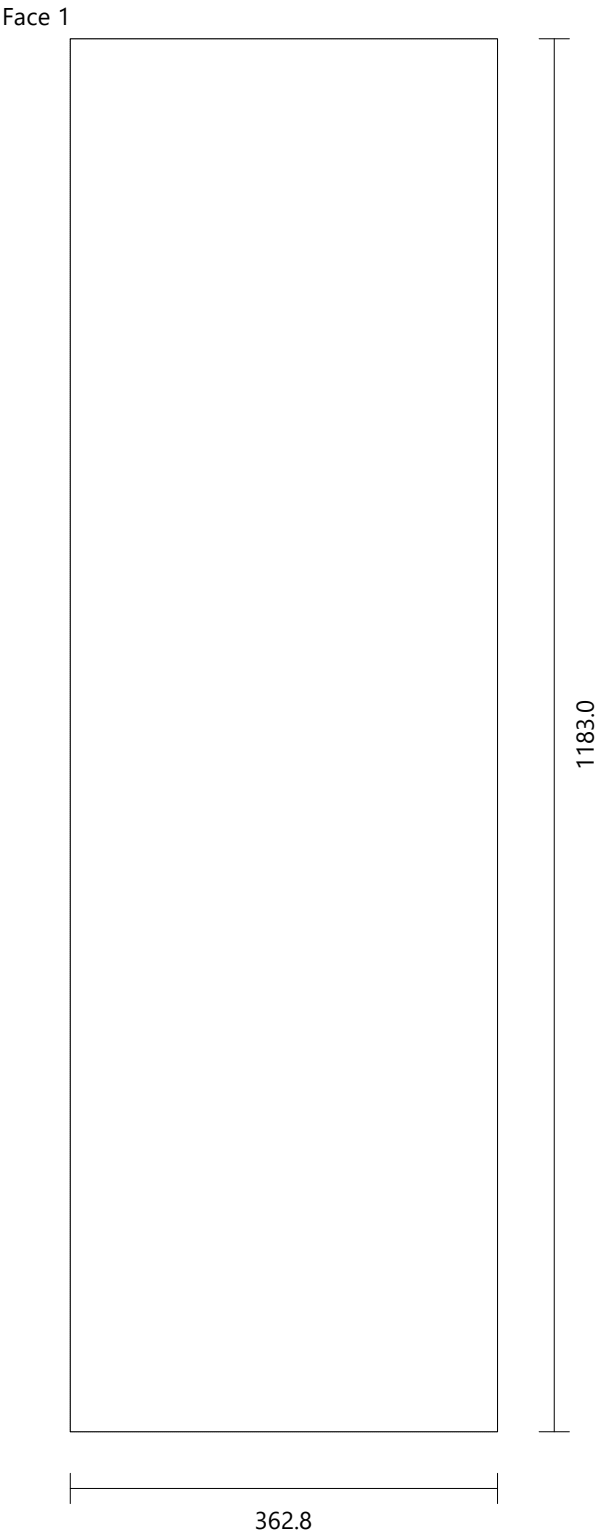

TS2720book shelf

Height	1510.0 mm
Width	720.0 mm
Depth	390.0 mm
Height (Upper Strip)	0.0 mm
Elevation (Plinth)	283.0 mm

FRONT VIEW

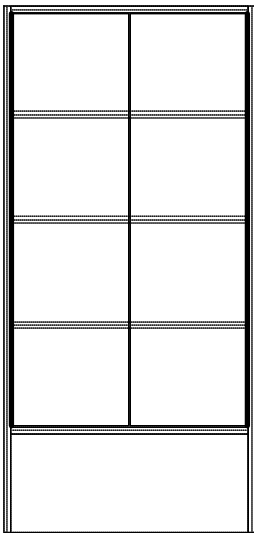

LEFT VIEW

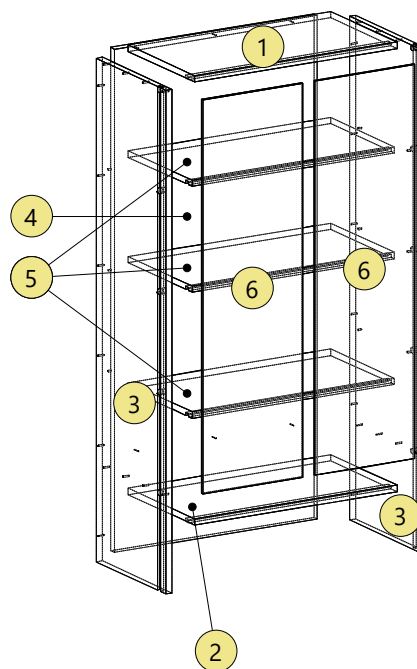
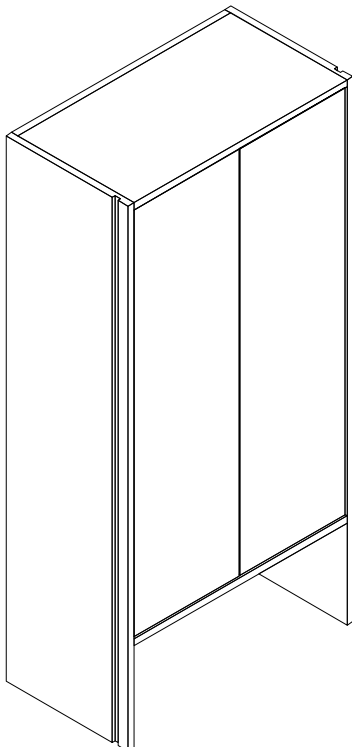
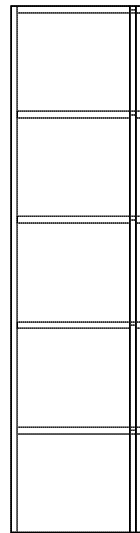

TS2720book shelf
Top Egger U999PM Height: 682.0 Width: 371.0 Thickness: 19.0 Quantity: 1

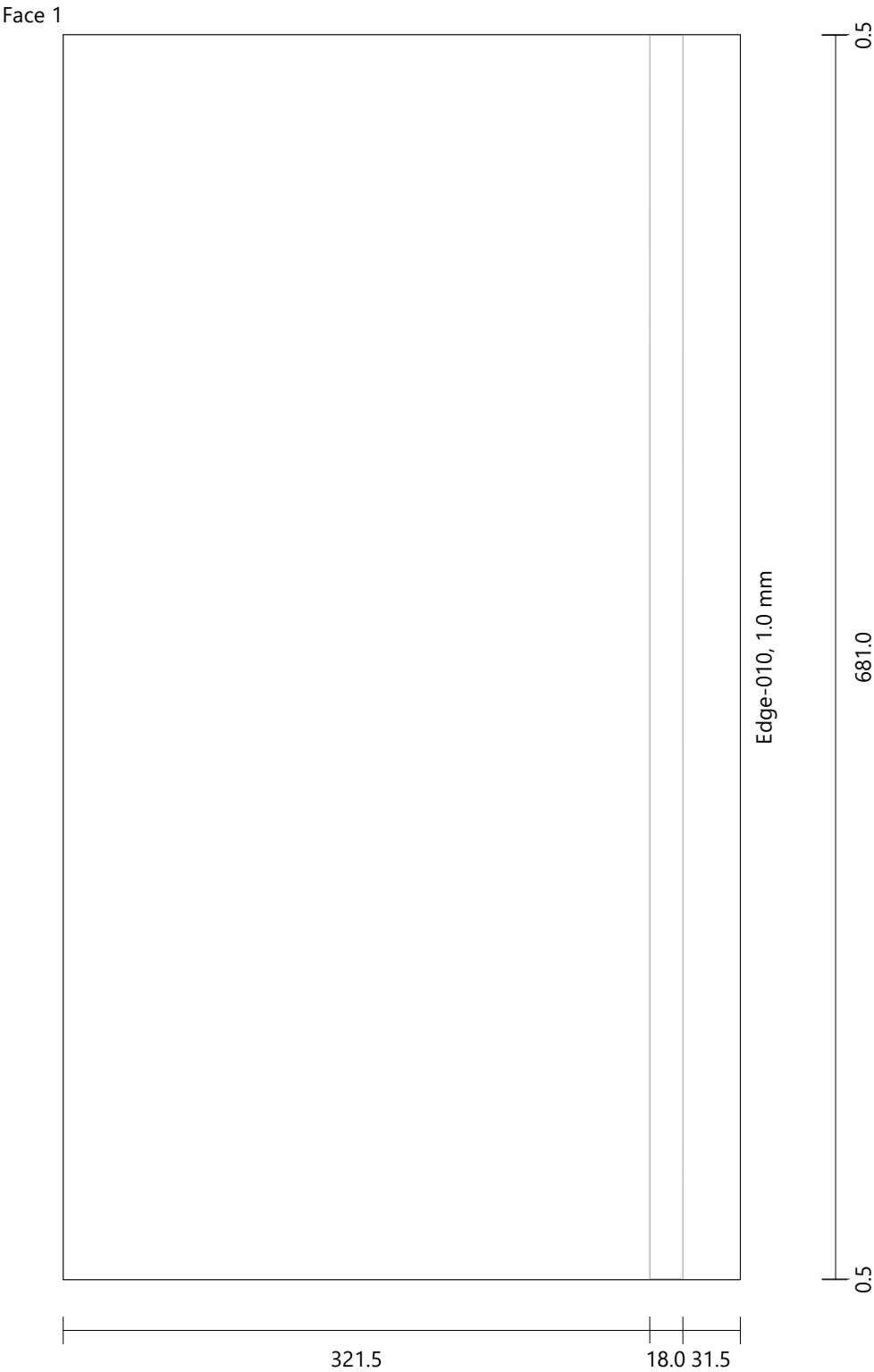

TS2720book shelf
Bottom Egger U999PM Height: 682.0 Width: 371.0 Thickness: 19.0 Quantity: 1

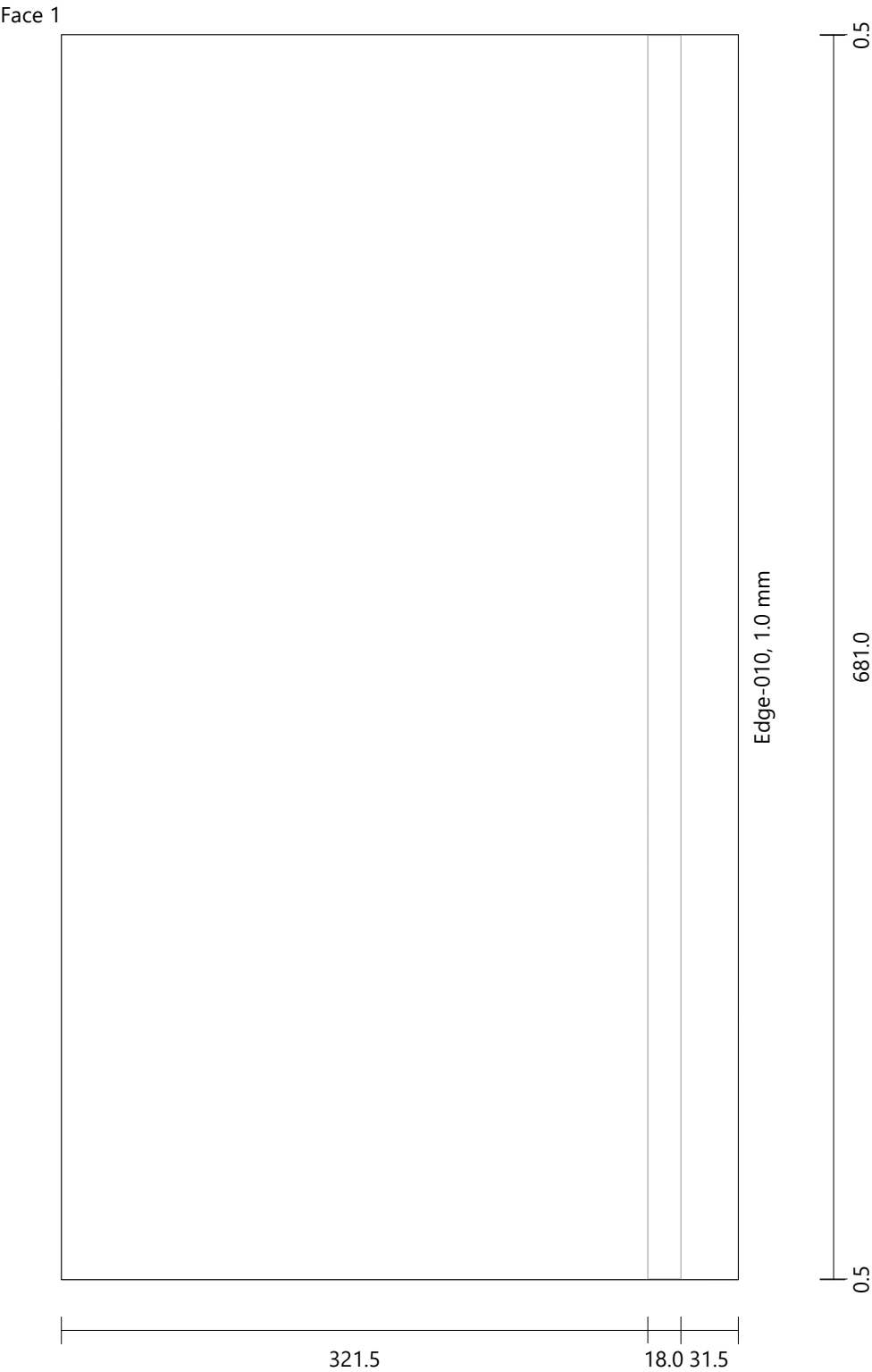

TS2720book shelf

Left Side

Egger U999PM

Height: 1510.0

Width: 390.0

Thickness: 19.0

Quantity: 1

Drilling

A (6)	Diameter: 5.0	Depth: 9.0
B (14)	Diameter: 4.0	Depth: Through (0.0)
C (5)	Diameter: 16.0	Depth: Through (0.0)

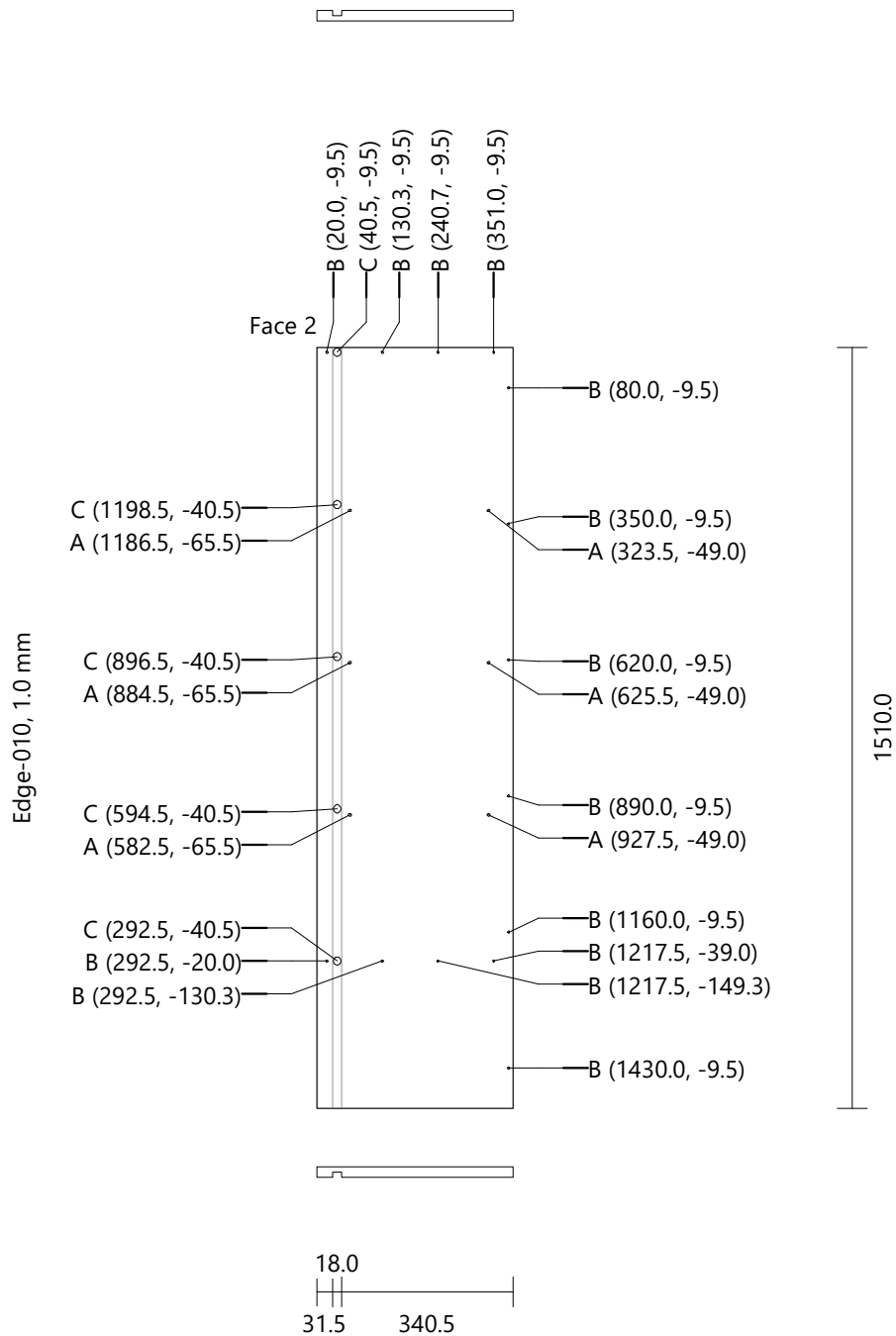

TS2720book shelf

Right Side

Egger U999PM

Height: 1510.0

Width: 390.0

Thickness: 19.0

Quantity: 1

Drilling

A (6)	Diameter: 5.0	Depth: 9.0
B (14)	Diameter: 4.0	Depth: Through (0.0)
C (5)	Diameter: 16.0	Depth: Through (0.0)

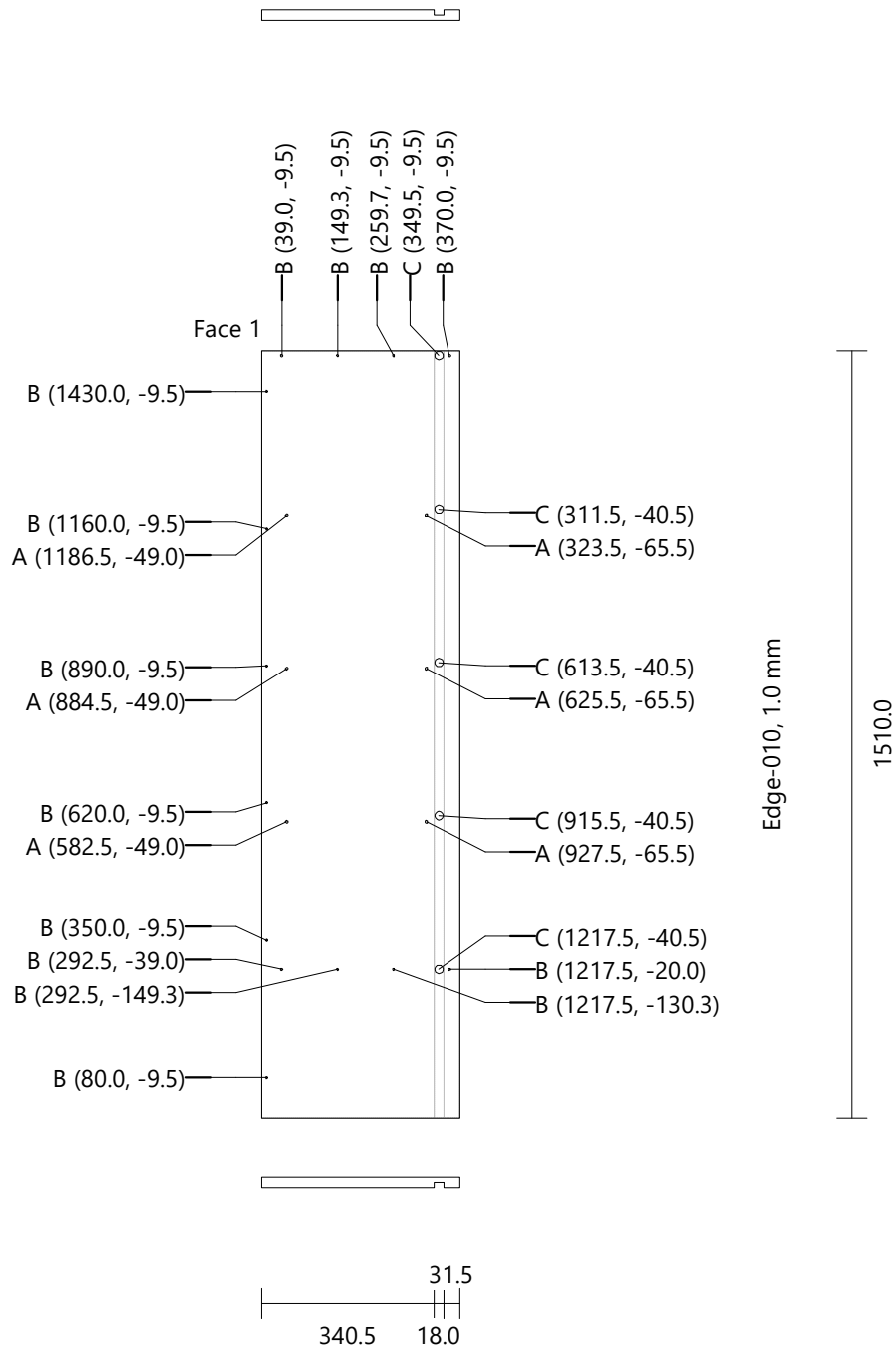

TS2720book shelf
Back Egger U999PM Height: 1510.0 Width: 682.0 Thickness: 19.0 Quantity: 1
Drilling D (6) Diameter: 3.0 Depth: Through (0.0)

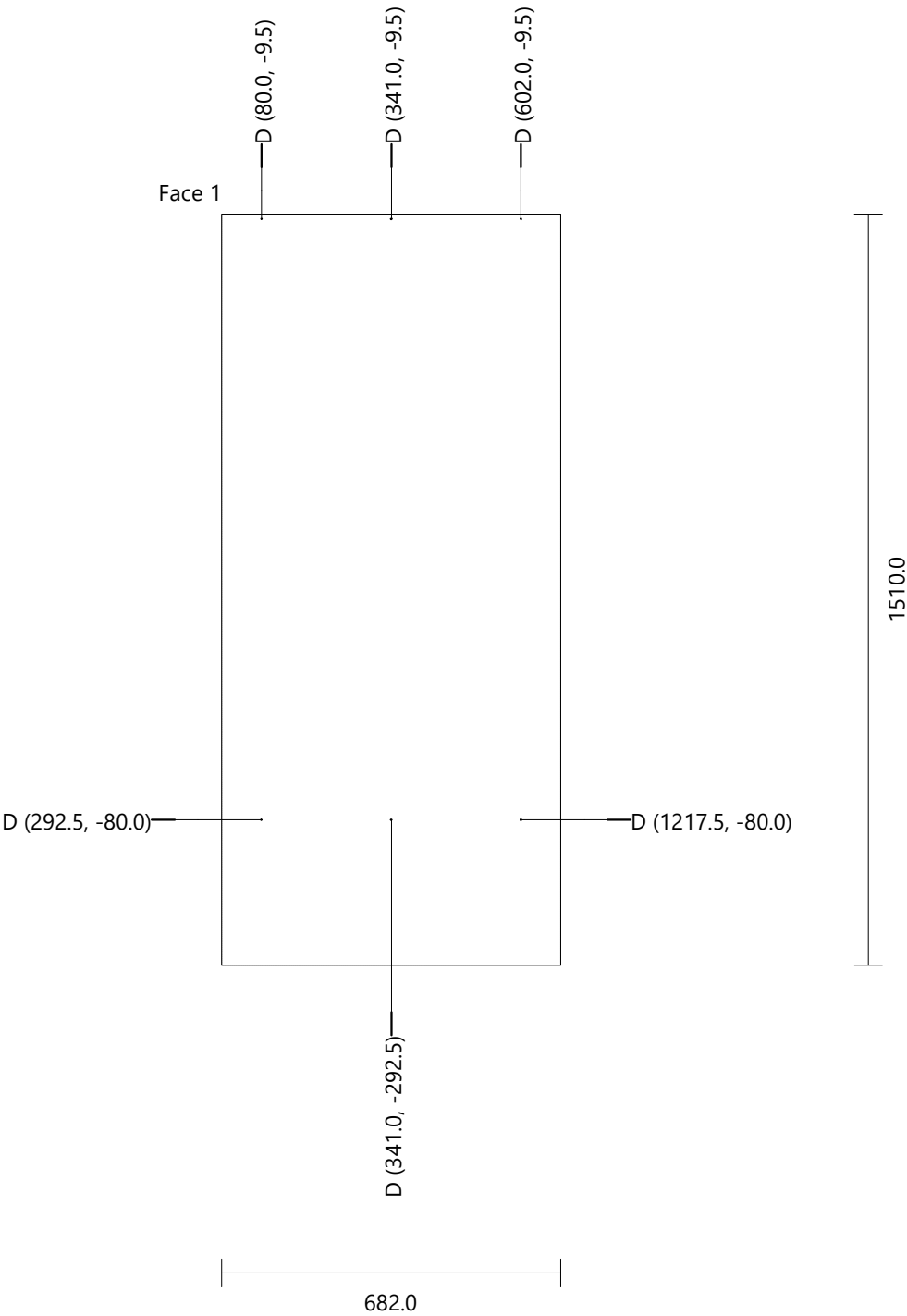

TS2720book shelf
Mobile Shelf [1] Egger U999PM Height: 681.0 Width: 357.5 Thickness: 19.0 Quantity: 1

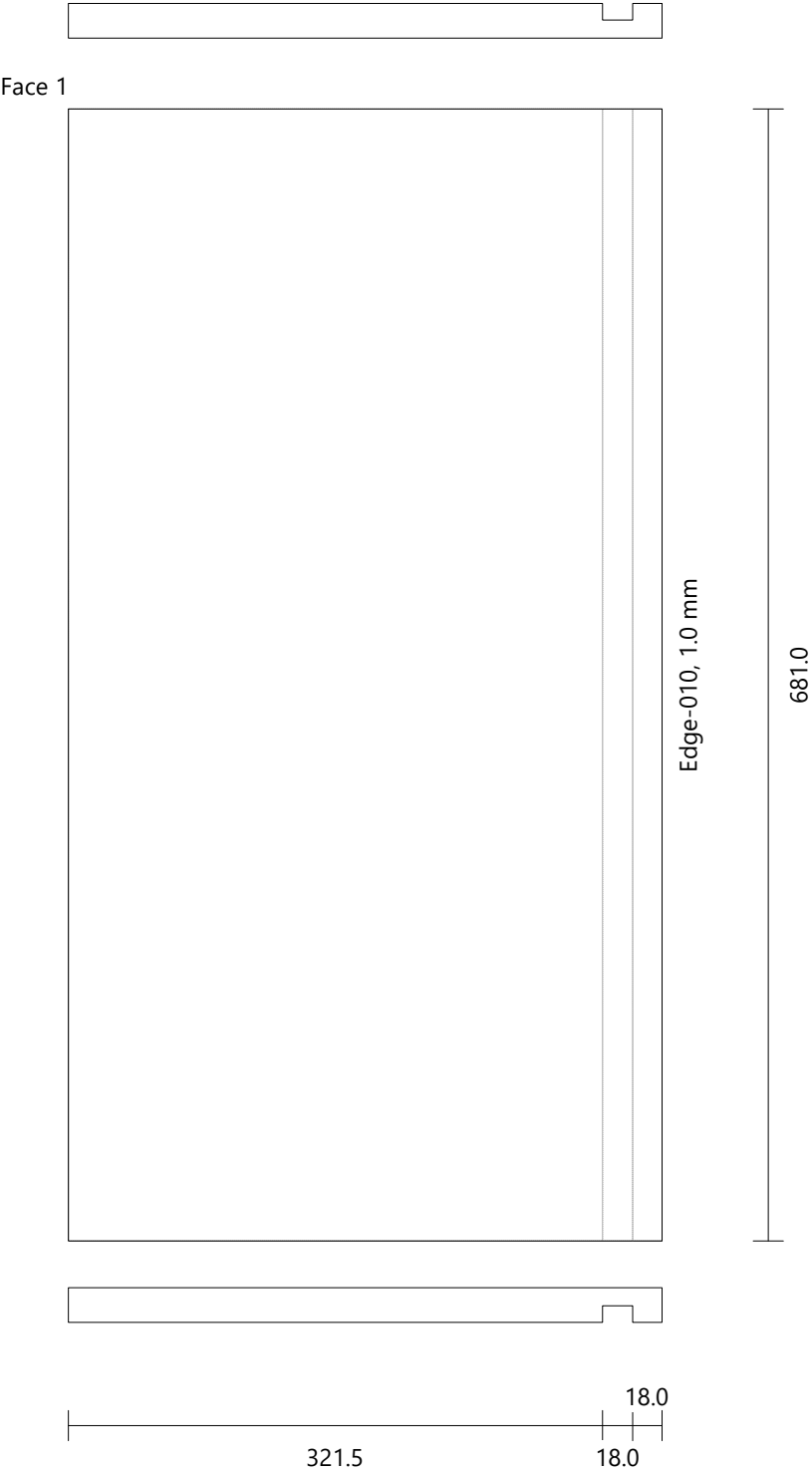

TS2720book shelf
Mobile Shelve [2] Egger U999PM Height: 681.0 Width: 357.5 Thickness: 19.0 Quantity: 1

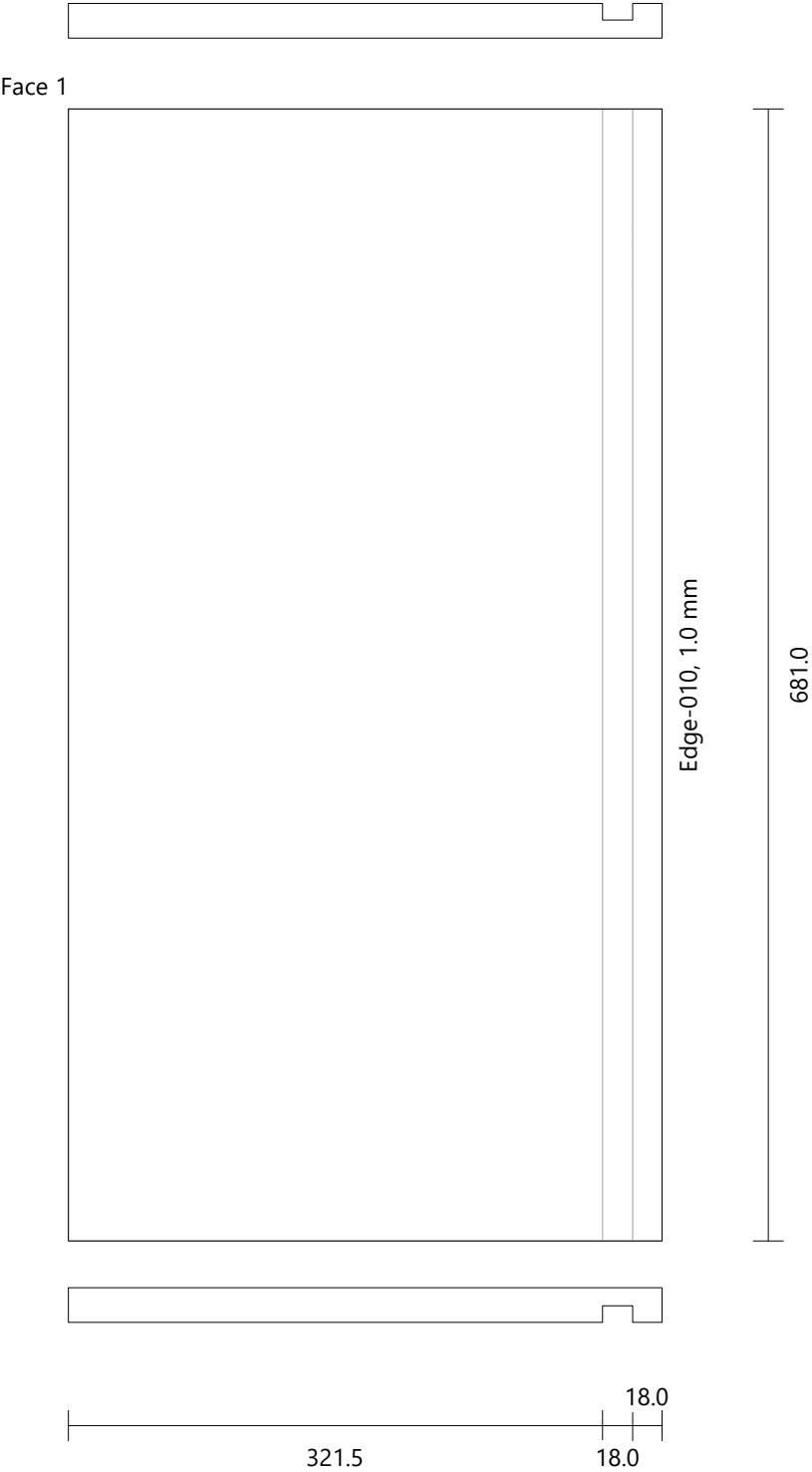

TS2720book shelf
Mobile Shelve [3] Egger U999PM Height: 681.0 Width: 357.5 Thickness: 19.0 Quantity: 1

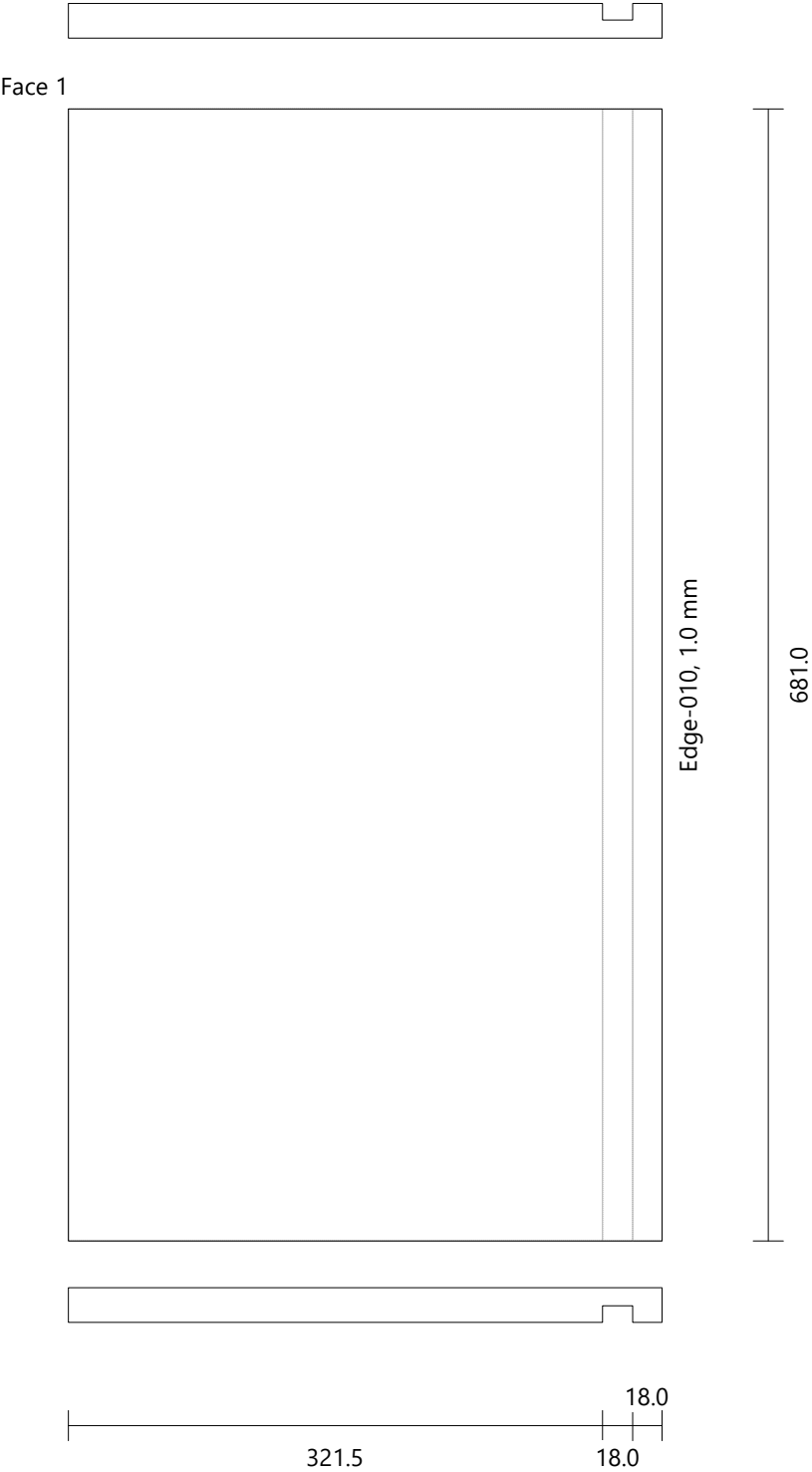

TS2720book shelf
Door 1 (Double) [1] zz-Glass 0060 tr Height: 1182.0 Width: 336.5 Thickness: 6.0 Quantity: 2

Face 1

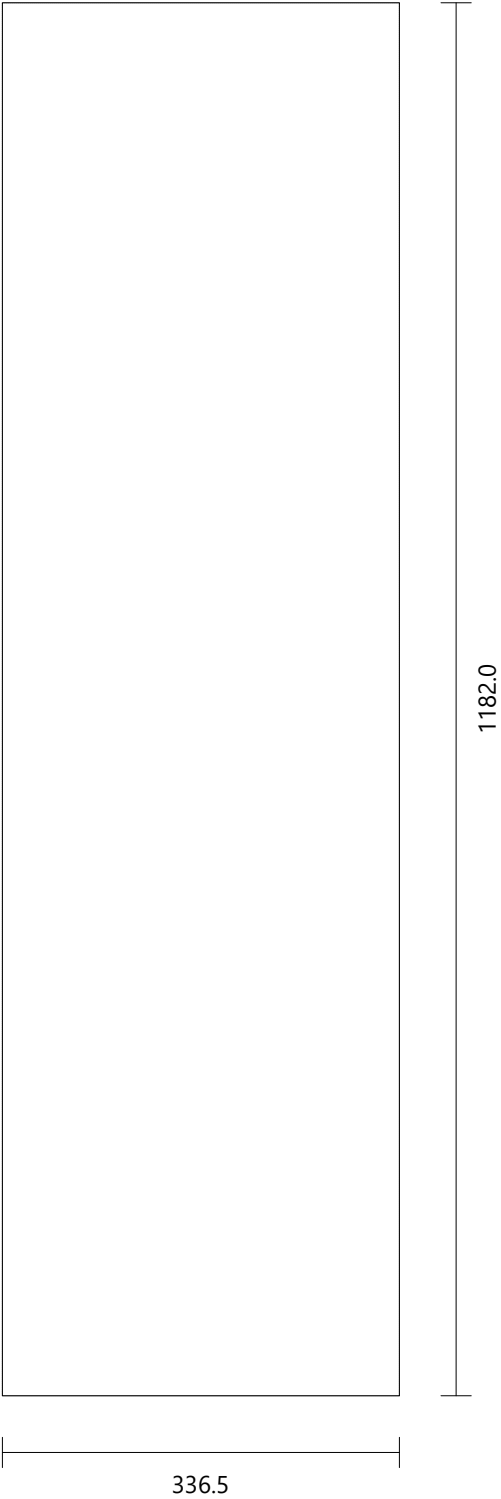

Single Panels
Countertop[2] Egger H3176 ST37 Height: 2008.1 Width: 1730.1 Thickness: 18.0 Quantity: 1

