

Width 6400.0 mm
Depth 6400.0 mm

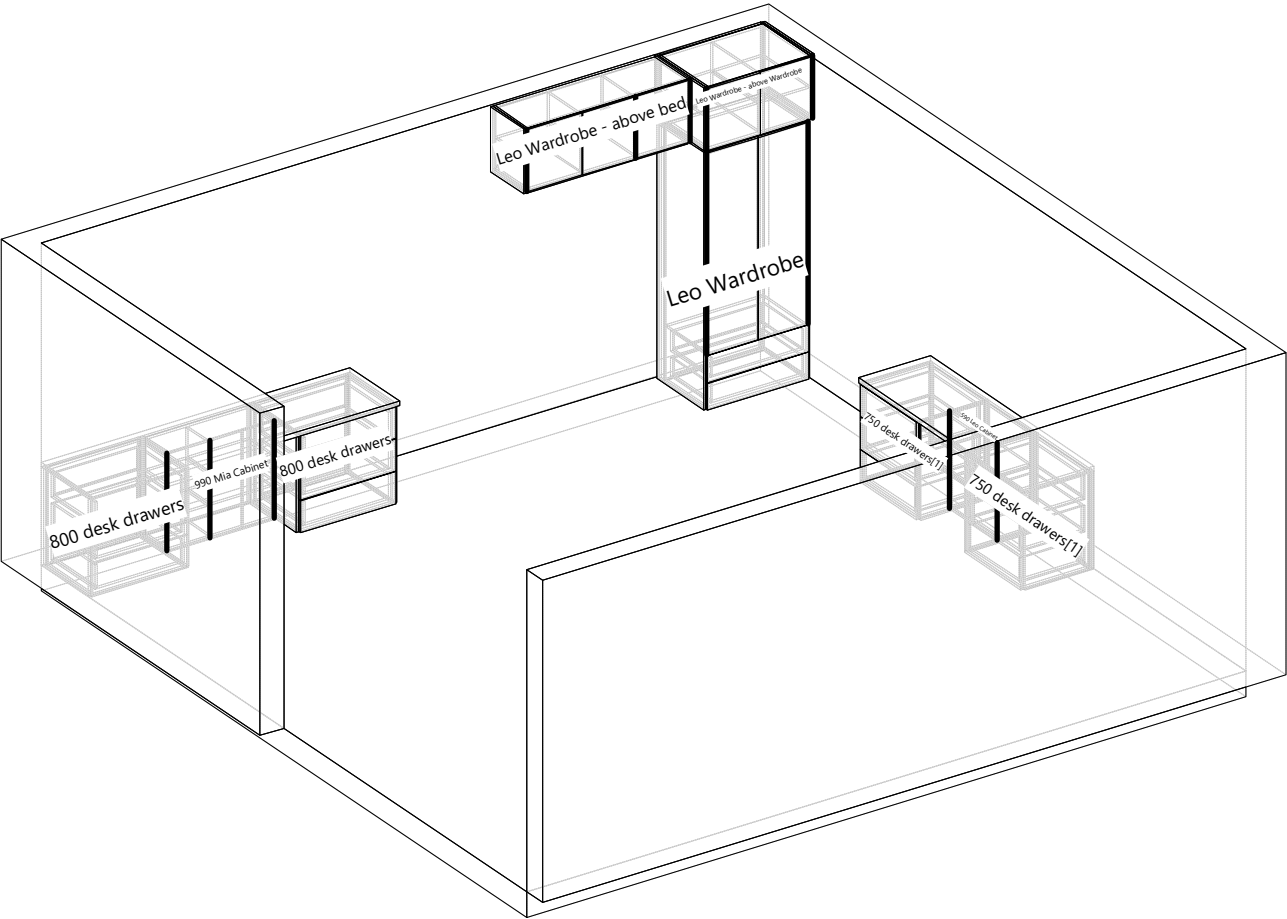

Cabinet List

| Name | Height (mm) | Width (mm) | Depth (mm) | Quantity | Unit Price (€) | Price (€) |
|-------------------------------|----------------|---------------|---------------|----------|-------------------|----------------|
| 590 Leo Cabinet | 760.0 | 590.0 | 320.0 | 1 | 111.45 | 111.45 |
| 750 desk drawers[1] | 760.0 | 736.0 | 600.0 | 2 | 744.58 | 1489.16 |
| 800 desk drawers | 760.0 | 836.0 | 600.0 | 2 | 803.37 | 1606.74 |
| 990 Mia Cabinet | 760.0 | 900.0 | 320.0 | 1 | 168.76 | 168.76 |
| Leo Wardrobe | 2000.0 | 886.0 | 600.0 | 1 | 739.35 | 739.35 |
| Leo Wardrobe - above bed | 504.0 | 1386.0 | 428.0 | 1 | 218.85 | 218.85 |
| Leo Wardrobe - above Wardrobe | 486.0 | 922.0 | 628.0 | 1 | 218.49 | 218.49 |
| Total | | | | | | 4552.80 |

Cutting List (Overall Dimensions) Egger 0181, 18.0

| Num | Reference | Height | Width | Quantity | Grain | Left Edge | Right Edge | Bottom Edge | Top Edge |
|---------------------|---------------|--------|-------|----------|-------|-----------|------------------|-------------|----------|
| Leo Wardrobe | | | | | | | | | |
| 7 | Upright 2 [2] | 2000.0 | 579.5 | 1 | Yes | | Edge-010, 1.0 mm | | |

Cutting List (Overall Dimensions) Egger 0381, 38.0

| Num | Reference | Height | Width | Quantity | Grain | Left Edge | Right Edge | Bottom Edge | Top Edge |
|----------------------|---------------|--------|-------|----------|-------|-----------|------------|-------------|----------|
| Single Panels | | | | | | | | | |
| 1 | Countertop[1] | 2578.3 | 611.0 | 1 | No | | | | |

Cutting List (Overall Dimensions) Generic 0080, 8.0

| Num | Reference | Height | Width | Quantity | Grain | Left Edge | Right Edge | Bottom Edge | Top Edge |
|--------------------------------------|-----------|--------|--------|----------|-------|-----------|------------|-------------|----------|
| 590 Leo Cabinet | | | | | | | | | |
| 4 | Back | 760.0 | 574.0 | 1 | No | | | | |
| 750 desk drawers[1] (x2) | | | | | | | | | |
| 4 | Back | 760.0 | 684.0 | 2 | No | | | | |
| 800 desk drawers (x2) | | | | | | | | | |
| 4 | Back | 760.0 | 784.0 | 2 | No | | | | |
| 990 Mia Cabinet | | | | | | | | | |
| 4 | Back | 760.0 | 884.0 | 1 | No | | | | |
| Leo Wardrobe | | | | | | | | | |
| 4 | Back | 2000.0 | 834.0 | 1 | No | | | | |
| Leo Wardrobe - above bed | | | | | | | | | |
| 4 | Back | 450.0 | 1332.0 | 1 | No | | | | |
| Leo Wardrobe - above Wardrobe | | | | | | | | | |
| 4 | Back | 486.0 | 870.0 | 1 | No | | | | |

Cutting List (Overall Dimensions) Generic 0160, 16.0

| Num | Reference | Height | Width | Quantity | Grain | Left Edge | Right Edge | Bottom Edge | Top Edge |
|---------------------|-----------------------------|--------|-------|----------|-------|-----------|------------|-------------|----------|
| Leo Wardrobe | | | | | | | | | |
| 10 | L Side Drawer 500 [1]_1,... | 490.0 | 156.1 | 2 | No | | | | |
| 11 | L Side Drawer 500 [1]_2,... | 490.0 | 147.1 | 2 | No | | | | |
| 12 | Bottom Drawer 500 [1] | 747.0 | 490.0 | 2 | No | | | | |
| 13 | Back Drawer 500 [1]_1 | 744.0 | 140.1 | 1 | No | | | | |
| 14 | Back Drawer 500 [1]_2 | 744.0 | 131.1 | 1 | No | | | | |

Cutting List (Overall Dimensions) Generic 0180, 18.0

| Num | Reference | Height | Width | Quantity | Grain | Left Edge | Right Edge | Bottom Edge | Top Edge |
|---------------------------------|---------------------|--------|-------|----------|-------|-----------|------------------|------------------|------------------|
| 590 Leo Cabinet | | | | | | | | | |
| 1 | Top | 554.0 | 271.5 | 1 | No | | Edge-010, 1.0... | | |
| 2 | Bottom | 554.0 | 271.5 | 1 | No | | Edge-010, 1.0... | | |
| 3 | [Left, Right] Si... | 760.0 | 299.5 | 2 | No | | Edge-010, 1.0... | | |
| 5 | Fixed Shelf | 554.0 | 271.5 | 2 | No | | Edge-010, 1.0... | | |
| 750 desk drawers[1] (x2) | | | | | | | | | |
| 1 | Top | 664.0 | 551.5 | 2 | No | | Edge-020, 2.0... | | |
| 2 | Bottom | 664.0 | 551.5 | 2 | No | | Edge-020, 2.0... | | |
| 3 | [Left, Right] Si... | 760.0 | 579.5 | 4 | No | | Edge-020, 2.0... | Edge-010, 1.0... | Edge-010, 1.0... |
| 5 | Upright 2 | 760.0 | 579.5 | 4 | No | | Edge-010, 1.0... | | |
| 7 | Side Drawer 5... | 540.0 | 187.0 | 8 | No | | | | |
| 8 | L Side Drawer... | 540.0 | 203.5 | 4 | No | | | | |
| 9 | Bottom Draw... | 593.0 | 540.0 | 6 | No | | | | |
| 10 | Back Drawer ... | 590.0 | 169.0 | 4 | No | | | | |
| 11 | Back Drawer ... | 590.0 | 185.5 | 2 | No | | | | |
| 800 desk drawers (x2) | | | | | | | | | |
| 1 | Top | 764.0 | 551.5 | 2 | No | | Edge-010, 1.0... | | |
| 2 | Bottom | 764.0 | 551.5 | 2 | No | | Edge-010, 1.0... | | |
| 3 | [Left, Right] Si... | 760.0 | 579.5 | 4 | No | | Edge-010, 1.0... | | |
| 7 | Side Drawer 5... | 540.0 | 187.0 | 8 | No | | | | |
| 8 | L Side Drawer... | 540.0 | 203.5 | 4 | No | | | | |
| 9 | Bottom Draw... | 693.0 | 540.0 | 6 | No | | | | |
| 10 | Back Drawer ... | 690.0 | 169.0 | 4 | No | | | | |
| 11 | Back Drawer ... | 690.0 | 185.5 | 2 | No | | | | |
| 990 Mia Cabinet | | | | | | | | | |
| 1 | Top | 864.0 | 271.5 | 1 | No | | Edge-010, 1.0... | | |
| 2 | Bottom | 864.0 | 271.5 | 1 | No | | Edge-010, 1.0... | | |
| 3 | [Left, Right] Si... | 760.0 | 299.5 | 2 | No | | Edge-010, 1.0... | | |
| 5 | Fixed Shelf | 330.0 | 271.5 | 2 | No | | Edge-010, 1.0... | | |
| 6 | Fixed Shelf | 516.0 | 271.5 | 2 | No | | Edge-010, 1.0... | | |
| 7 | Vertical Divisi... | 724.0 | 271.5 | 1 | No | | Edge-010, 1.0... | | |
| Leo Wardrobe | | | | | | | | | |
| 1 | Top | 814.0 | 521.5 | 1 | No | | Edge-010, 1.0... | | |
| 2 | Bottom | 814.0 | 521.5 | 1 | No | | Edge-010, 1.0... | | |
| 3 | [Left, Right] Si... | 2000.0 | 579.5 | 2 | No | | Edge-010, 1.0... | | |
| 5 | Fixed Shelf [1] | 814.0 | 521.5 | 1 | No | | Edge-010, 1.0... | | |

Cutting List (Overall Dimensions) Generic 0180, 18.0 (Next)

| Num | Reference | Height | Width | Quantity | Grain | Left Edge | Right Edge | Bottom Edge | Top Edge |
|--------------------------------------|---------------------|--------|-------|----------|-------|-----------|------------------|-------------|----------|
| 6 | Upright 2 [1] | 2000.0 | 579.5 | 1 | No | | Edge-010, 1.0... | | |
| Leo Wardrobe - above bed | | | | | | | | | |
| 1 | Top | 1332.0 | 407.5 | 1 | No | | Edge-010, 1.0... | | |
| 2 | Bottom | 1332.0 | 407.5 | 1 | No | | Edge-010, 1.0... | | |
| 3 | [Left, Right] Si... | 486.0 | 407.5 | 2 | No | | Edge-010, 1.0... | | |
| 5 | Fixed Shelf | 432.0 | 399.5 | 3 | No | | Edge-010, 1.0... | | |
| 7 | Vertical Divisi... | 450.0 | 399.5 | 2 | No | | Edge-010, 1.0... | | |
| Leo Wardrobe - above Wardrobe | | | | | | | | | |
| 1 | Top | 850.0 | 579.5 | 1 | No | | Edge-010, 1.0... | | |
| 2 | Bottom | 850.0 | 579.5 | 1 | No | | Edge-010, 1.0... | | |
| 3 | [Left, Right] Si... | 486.0 | 607.5 | 2 | No | | Edge-010, 1.0... | | |
| 5 | Fixed Shelf | 416.0 | 579.5 | 2 | No | | Edge-010, 1.0... | | |
| 6 | Vertical Divisi... | 450.0 | 579.5 | 1 | No | | Edge-010, 1.0... | | |

Cutting List (Overall Dimensions) Generic 0181, 18.0

| Num | Reference | Height | Width | Quantity | Grain | Left Edge | Right Edge | Bottom Edge | Top Edge |
|--------------------------------------|-----------------|--------|-------|----------|-------|-----------------|-----------------|-----------------|-----------------|
| 590 Leo Cabinet | | | | | | | | | |
| 6 | Door Std (D... | 757.0 | 292.0 | 2 | No | Edge-020, 2.... | Edge-020, 2.... | Edge-020, 2.... | Edge-020, 2.... |
| 750 desk drawers[1] (x2) | | | | | | | | | |
| 6 | Drawer 550 [... | 250.3 | 697.0 | 6 | No | Edge-020, 2.... | Edge-020, 2.... | Edge-020, 2.... | Edge-020, 2.... |
| 800 desk drawers (x2) | | | | | | | | | |
| 6 | Drawer 550 [... | 250.3 | 797.0 | 6 | No | Edge-020, 2.... | Edge-020, 2.... | Edge-020, 2.... | Edge-020, 2.... |
| 990 Mia Cabinet | | | | | | | | | |
| 8 | Door Std (Si... | 757.0 | 354.0 | 1 | No | Edge-020, 2.... | Edge-020, 2.... | Edge-020, 2.... | Edge-020, 2.... |
| 9 | Door Std (D... | 757.0 | 268.5 | 2 | No | Edge-020, 2.... | Edge-020, 2.... | Edge-020, 2.... | Edge-020, 2.... |
| Leo Wardrobe | | | | | | | | | |
| 8 | Door Std (D... | 1570.0 | 422.0 | 2 | No | Edge-020, 2.... | Edge-020, 2.... | Edge-020, 2.... | Edge-020, 2.... |
| 9 | Drawer 500 [... | 210.5 | 847.0 | 2 | No | Edge-020, 2.... | Edge-020, 2.... | Edge-020, 2.... | Edge-020, 2.... |
| Leo Wardrobe - above bed | | | | | | | | | |
| 9 | Door Std (Si... | 483.0 | 456.0 | 2 | No | Edge-020, 2.... | Edge-020, 2.... | Edge-020, 2.... | Edge-020, 2.... |
| 10 | Door Std (Si... | 483.0 | 447.0 | 1 | No | Edge-020, 2.... | Edge-020, 2.... | Edge-020, 2.... | Edge-020, 2.... |
| Leo Wardrobe - above Wardrobe | | | | | | | | | |
| 8 | Door Std (Si... | 483.0 | 440.0 | 2 | No | Edge-020, 2.... | Edge-020, 2.... | Edge-020, 2.... | Edge-020, 2.... |

Cutting List (Overall Dimensions) Plywood 0182, 18.0

| Num | Reference | Height | Width | Quantity | Grain | Left Edge | Right Edge | Bottom Edge | Top Edge |
|--------------------------------------|-----------------|--------|-------|----------|-------|-----------|------------------|-------------|----------|
| 800 desk drawers (x2) | | | | | | | | | |
| 5 | Upright 2 | 760.0 | 579.5 | 4 | Yes | | Edge-010, 1.0 mm | | |
| Leo Wardrobe - above bed | | | | | | | | | |
| 6 | Fixed Shelf [4] | 1332.0 | 407.5 | 1 | Yes | | Edge-010, 1.0 mm | | |
| 8 | Upright 2 [1] | 504.0 | 407.5 | 1 | Yes | | Edge-010, 1.0 mm | | |
| Leo Wardrobe - above Wardrobe | | | | | | | | | |
| 7 | Upright 2 | 486.0 | 607.5 | 2 | Yes | | Edge-010, 1.0 mm | | |

Cutting List (Overall Dimensions) zz-040, 40.0

| Num | Reference | Height | Width | Quantity | Grain | Left Edge | Right Edge | Bottom Edge | Top Edge |
|----------------------|---------------|--------|--------|----------|-------|-----------|------------|-------------|----------|
| Single Panels | | | | | | | | | |
| 1 | Countertop[2] | 600.0 | 2026.0 | 1 | No | | | | |

Costing Report

| Panel | Surface | Price (€/m²) | Price |
|--|----------|--------------|-------------------|
| Egger 0181, 18.0 | 1.16 m² | 0.00 | 0,00 € |
| Egger 0381, 38.0 | 1.58 m² | 80.00 | 126,02 € |
| Generic 0080, 8.0 | 6.03 m² | 20.00 | 120,59 € |
| Generic 0160, 16.0 | 1.23 m² | 60.00 | 73,86 € |
| Generic 0180, 18.0 | 28.50 m² | 40.00 | 1 140,11 € |
| Generic 0181, 18.0 | 6.12 m² | 40.00 | 244,95 € |
| Plywood 0182, 18.0 | 3.10 m² | 90.00 | 279,03 € |
| zz-040, 40.0 | 1.22 m² | 0.00 | 0,00 € |
| Total | | | 1 984,56 € |
| Edge | Length | Price (€/m) | Price |
| Edge-010, 1.0 mm | 49.2 m | 1.00 | 49,26 € |
| Edge-020, 2.0 mm | 61.7 m | 2.00 | 123,32 € |
| Total | | | 172,58 € |
| Fittings | Quantity | Unit Price | Price |
| Blum/drw-LEGRABOX-M/app | 24 | 70.00 | 1 680,00 € |
| Blum/drw-LEGRABOX-N/app | 4 | 70.00 | 280,00 € |
| Blum/drw-LEGRABOX/bottom | 28 | 10.00 | 280,00 € |
| Blum/drw-Z96.10E1/fac-bottom | 14 | 10.00 | 140,00 € |
| Blum/hing75T159-X00/app/ol 14-18 (*) | 14 | 5.52 | 77,28 € |
| Häfele/foot/Axilo78-n | 28 | 0.00 | 0,00 € |
| hole/04 | 75 | 0.50 | 37,50 € |
| Titus/Cam-p19/15-34-14/2x-dow/8-30/int | 168 | 0.16 | 26,88 € |
| Total | | | 2 521,66 € |
| Profiling | Length | Price (€/m) | Price |
| Profiling | 3.2 m | 0.00 | 0,00 € |
| Total | | | 0,00 € |
| Groove | Length | Price (€/m) | Price |
| 8.5 mm (10.5 mm) | 14.1 m | 0.00 | 0,00 € |
| Total | | | 0,00 € |

590 Leo Cabinet

Height 760.0 mm
Width 590.0 mm
Depth 320.0 mm

FRONT VIEW

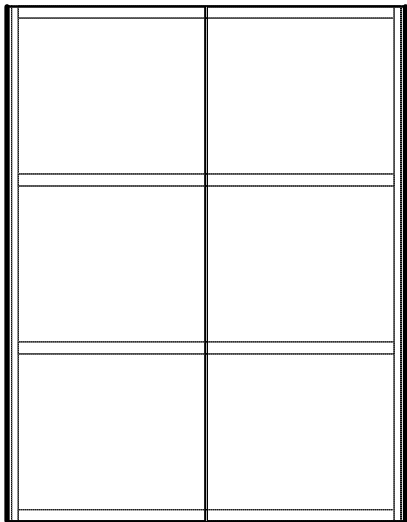

LEFT VIEW

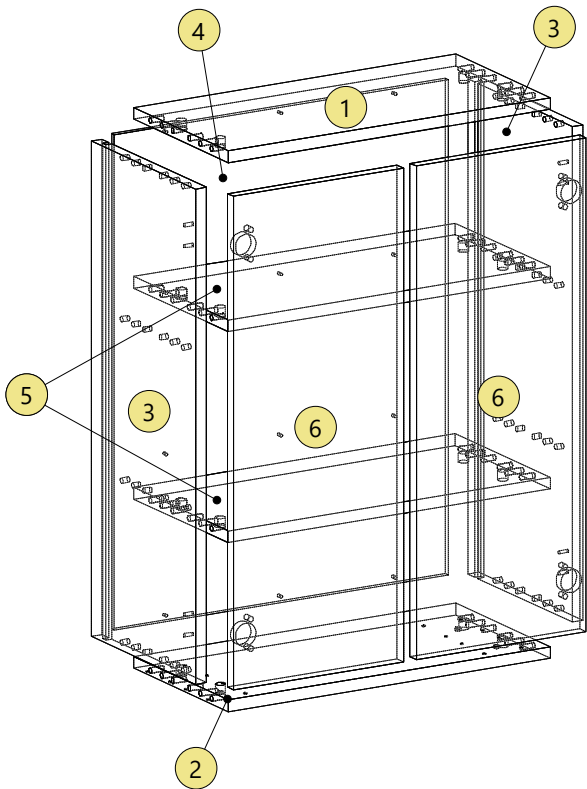
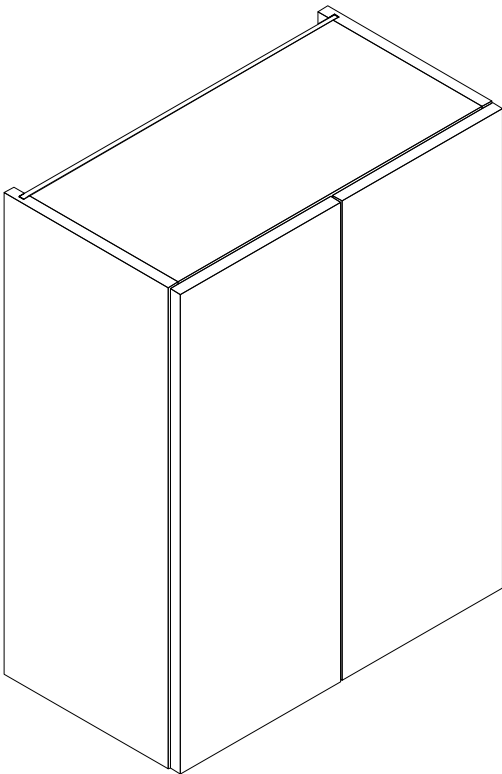
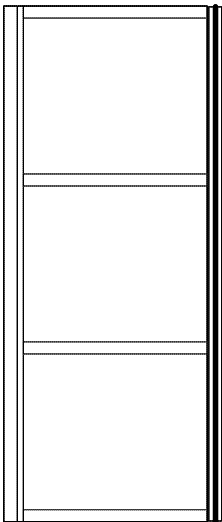

| | | | | | |
|-----------------|--------------|----------------|--------------|-----------------|-------------|
| 590 Leo Cabinet | | | | | |
| Top | Generic 0180 | Height: 554.0 | Width: 271.5 | Thickness: 18.0 | Quantity: 1 |
| Drilling | A (4) | Diameter: 8.0 | Depth: 28.0 | | |
| | B (8) | Diameter: 8.0 | Depth: 21.5 | | |
| | C (4) | Diameter: 15.0 | Depth: 14.0 | | |

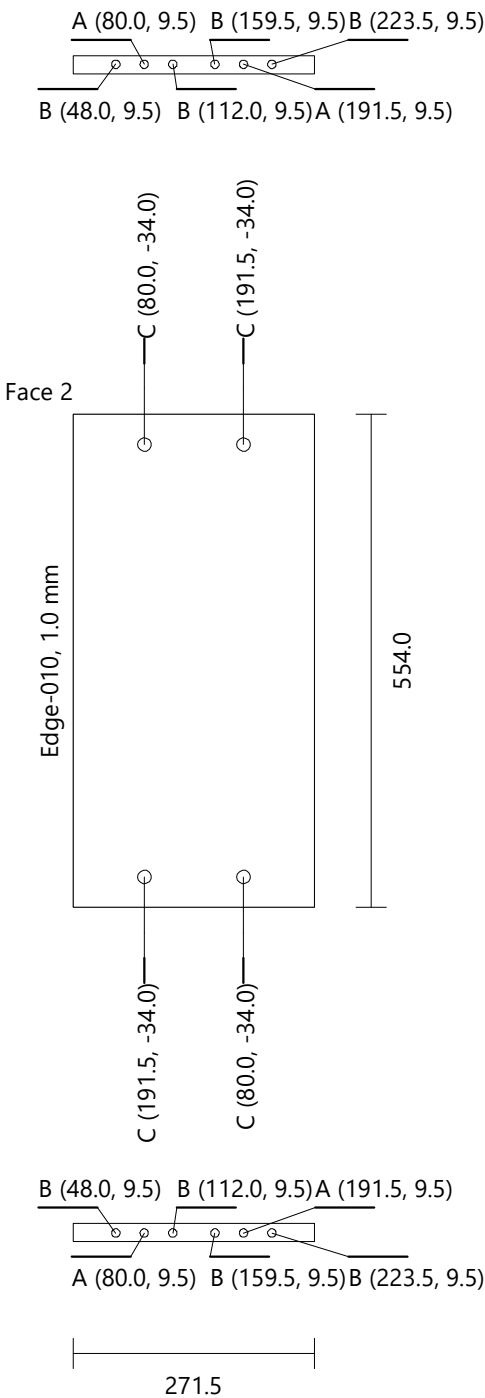

590 Leo Cabinet

Bottom Generic 0180 Height: 554.0 Width: 271.5 Thickness: 18.0 Quantity: 1

| | | | |
|----------|--------|----------------|-------------|
| Drilling | A (4) | Diameter: 8.0 | Depth: 28.0 |
| | B (8) | Diameter: 8.0 | Depth: 21.5 |
| | C (4) | Diameter: 15.0 | Depth: 14.0 |
| | D (4) | Diameter: 8.0 | Depth: 4.0 |
| | E (16) | Diameter: 5.0 | Depth: 1.0 |

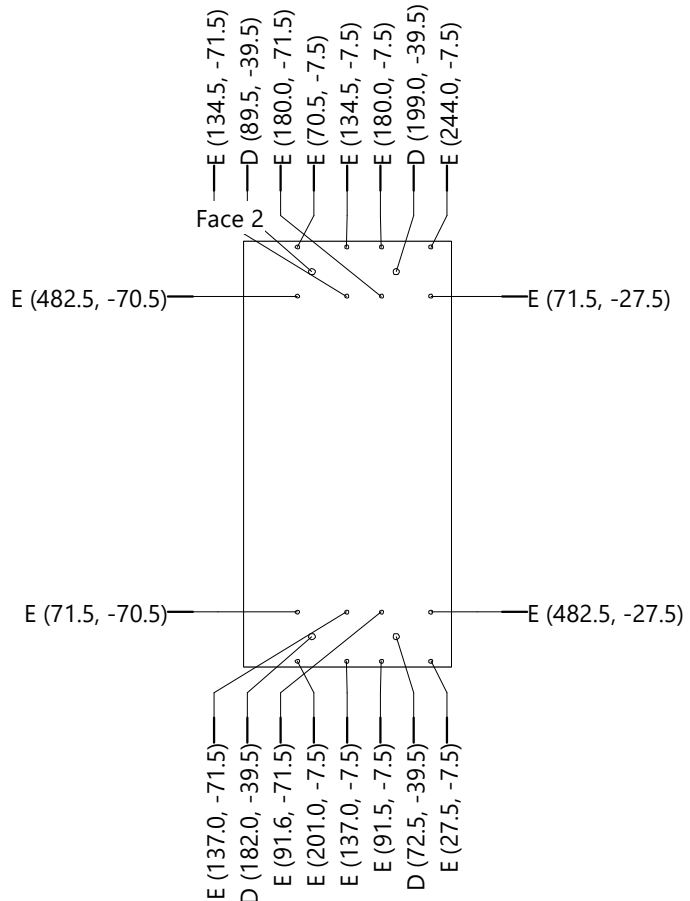
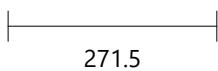
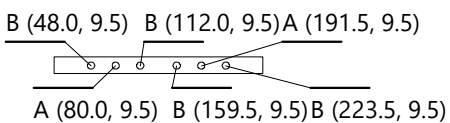
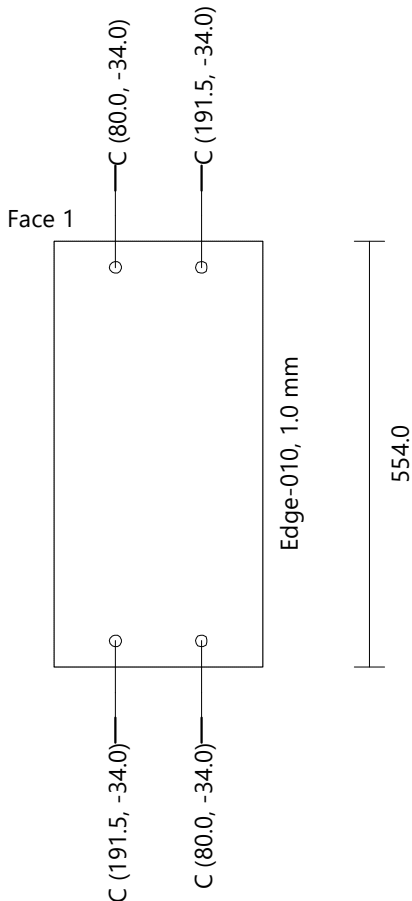
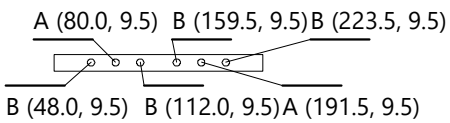

590 Leo Cabinet

Left Side Generic 0180 Height: 760.0 Width: 299.5 Thickness: 18.0 Quantity: 1

Drilling F (24) Diameter: 8.0 Depth: 11.5
 G (4) Diameter: 5.0 Depth: 15.0

Groove Vertical Face 2 X-Position: 275.8 Y-Position: 0.0 Width: 8.5 Length: 760.0 Depth: 10.5

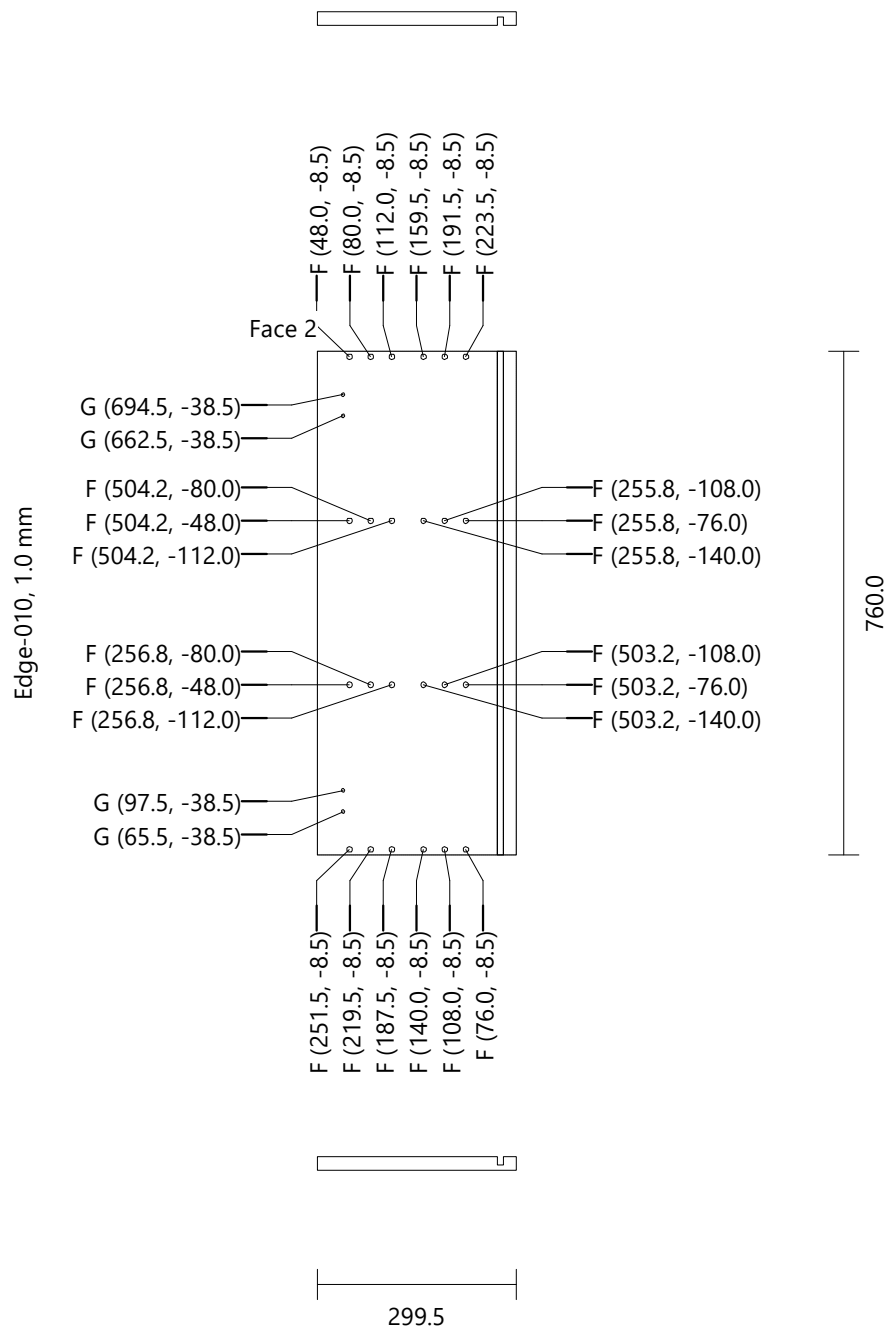

590 Leo Cabinet

Right Side Generic 0180 Height: 760.0 Width: 299.5 Thickness: 18.0 Quantity: 1

Drilling F (24) Diameter: 8.0 Depth: 11.5
 G (4) Diameter: 5.0 Depth: 15.0

Groove Vertical Face 1 X-Position: 23.8 Y-Position: 0.0 Width: 8.5 Length: 760.0 Depth: 10.5

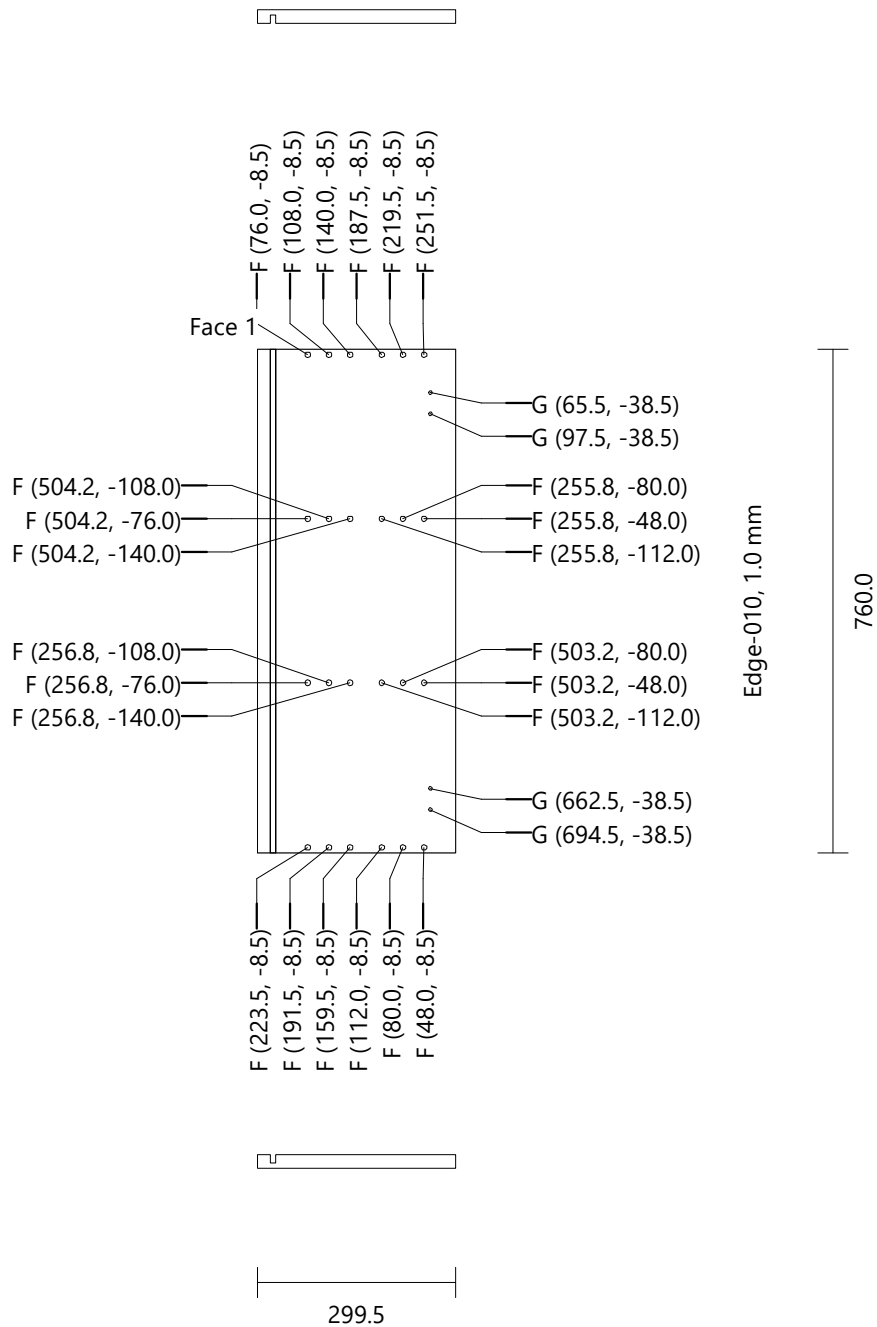

590 Leo Cabinet
Back Generic 0080 Height: 760.0 Width: 574.0 Thickness: 8.0 Quantity: 1
Drilling H (12) Diameter: 4.0 Depth: Through (0.0)

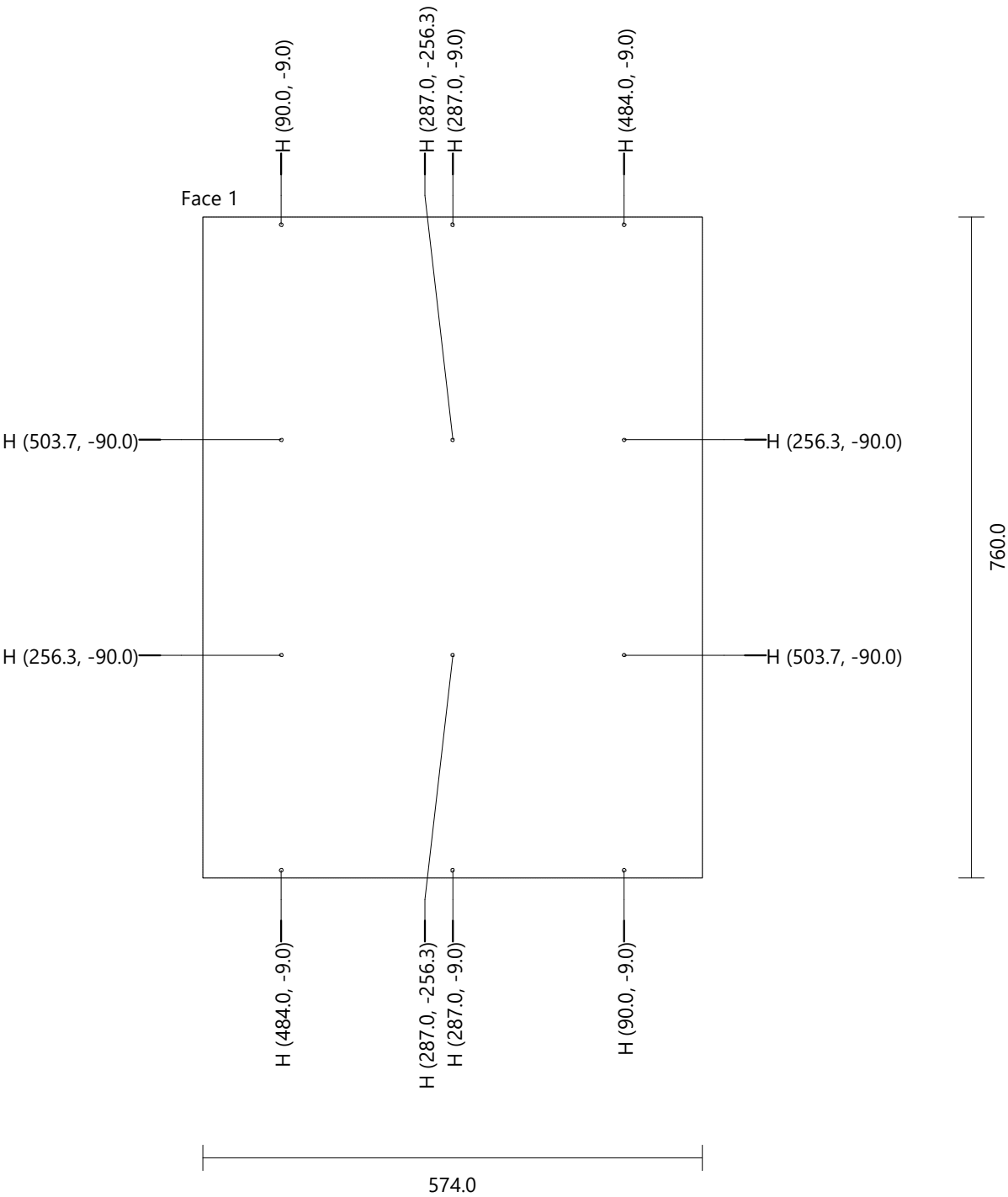

| | | | | | |
|-----------------|--------------|----------------|--------------|-----------------|-------------|
| 590 Leo Cabinet | | | | | |
| Fixed Shelf | Generic 0180 | Height: 554.0 | Width: 271.5 | Thickness: 18.0 | Quantity: 2 |
| Drilling | A (4) | Diameter: 8.0 | Depth: 28.0 | | |
| | B (8) | Diameter: 8.0 | Depth: 21.5 | | |
| | C (4) | Diameter: 15.0 | Depth: 14.0 | | |

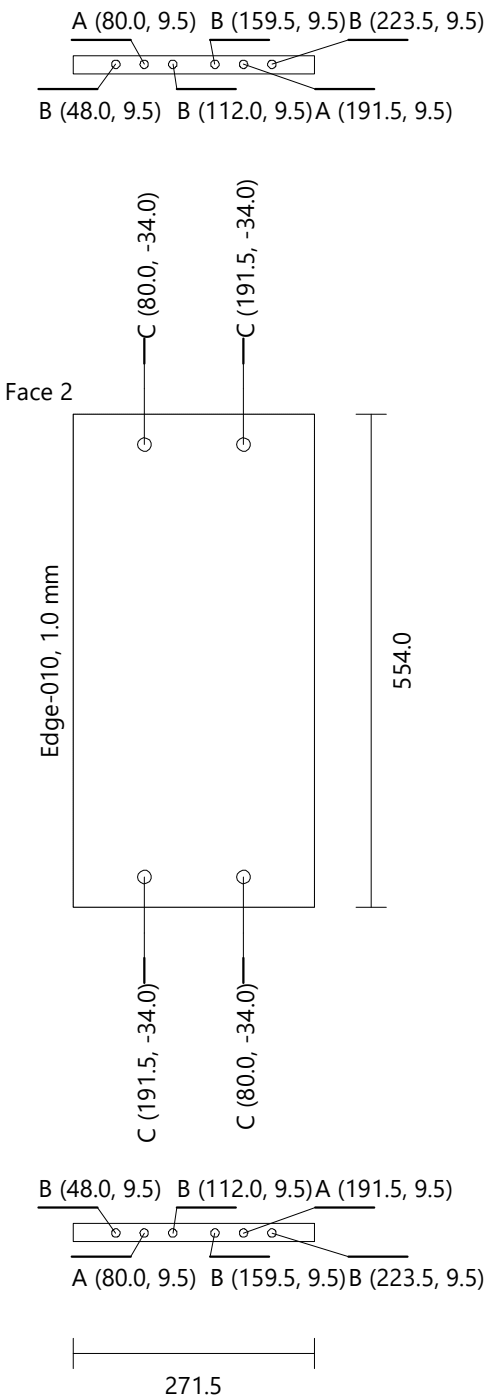

590 Leo Cabinet
Door Std (Double) [1]_1 Generic 0181 Height: 757.0 Width: 292.0 Thickness: 18.0 Quantity: 1

Drilling I (2) Diameter: 35.0 Depth: 14.0
 J (4) Diameter: 8.0 Depth: 13.0

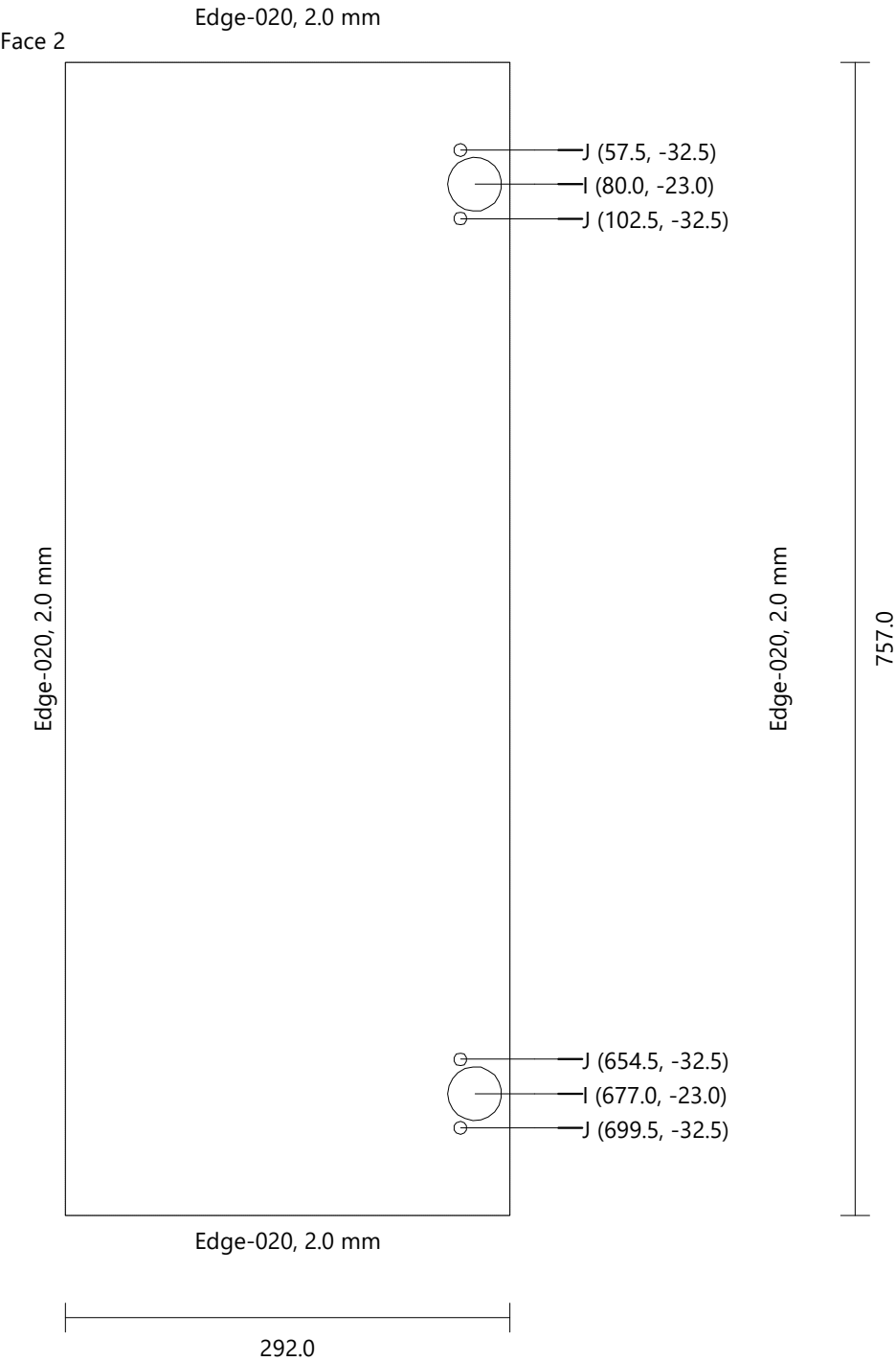

590 Leo Cabinet
Door Std (Double) [1]_2 Generic 0181 Height: 757.0 Width: 292.0 Thickness: 18.0 Quantity: 1

Drilling I (2) Diameter: 35.0 Depth: 14.0
 J (4) Diameter: 8.0 Depth: 13.0



750 desk drawers[1]

| | |
|----------------------|----------|
| Height | 760.0 mm |
| Width | 736.0 mm |
| Depth | 600.0 mm |
| Height (Upper Strip) | 0.0 mm |
| Elevation (Plinth) | 0.0 mm |
| Width (Right Side) | 18.0 mm |
| Width (Left Side) | 18.0 mm |

FRONT VIEW

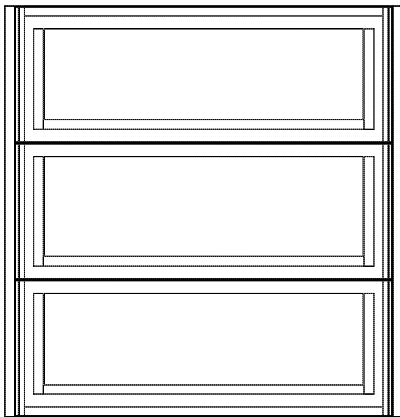

LEFT VIEW

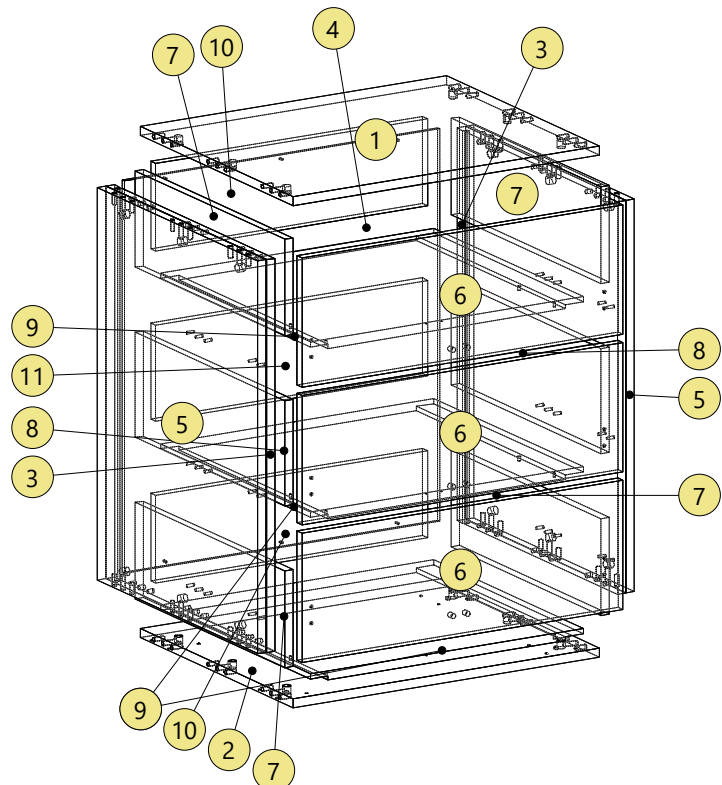
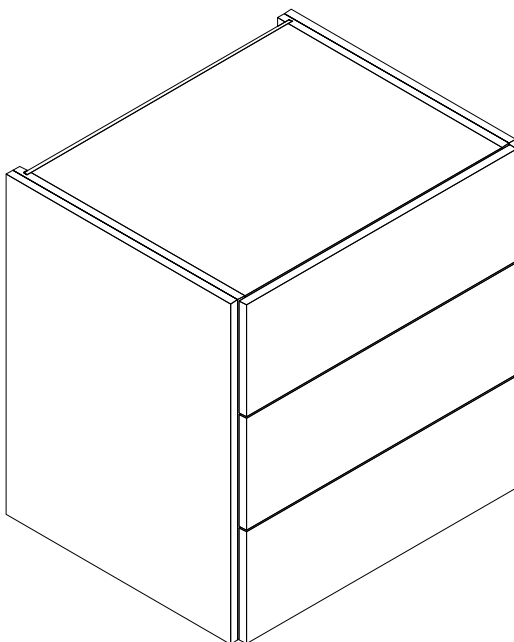
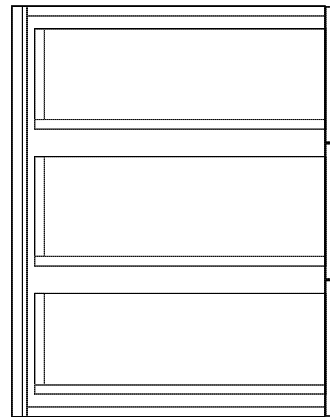

750 desk drawers[1]

Top Generic 0180 Height: 664.0 Width: 551.5 Thickness: 18.0 Quantity: 2

Drilling A (6) Diameter: 8.0 Depth: 28.0
 B (12) Diameter: 8.0 Depth: 21.5
 C (6) Diameter: 15.0 Depth: 14.0

A (80.0, 9.5) B (243.8, 9.5) B (307.8, 9.5) A (471.5, 9.5)
B (48.0, 9.5) B (112.0, 9.5) A (275.8, 9.5) B (439.5, 9.5) B (503.5, 9.5)

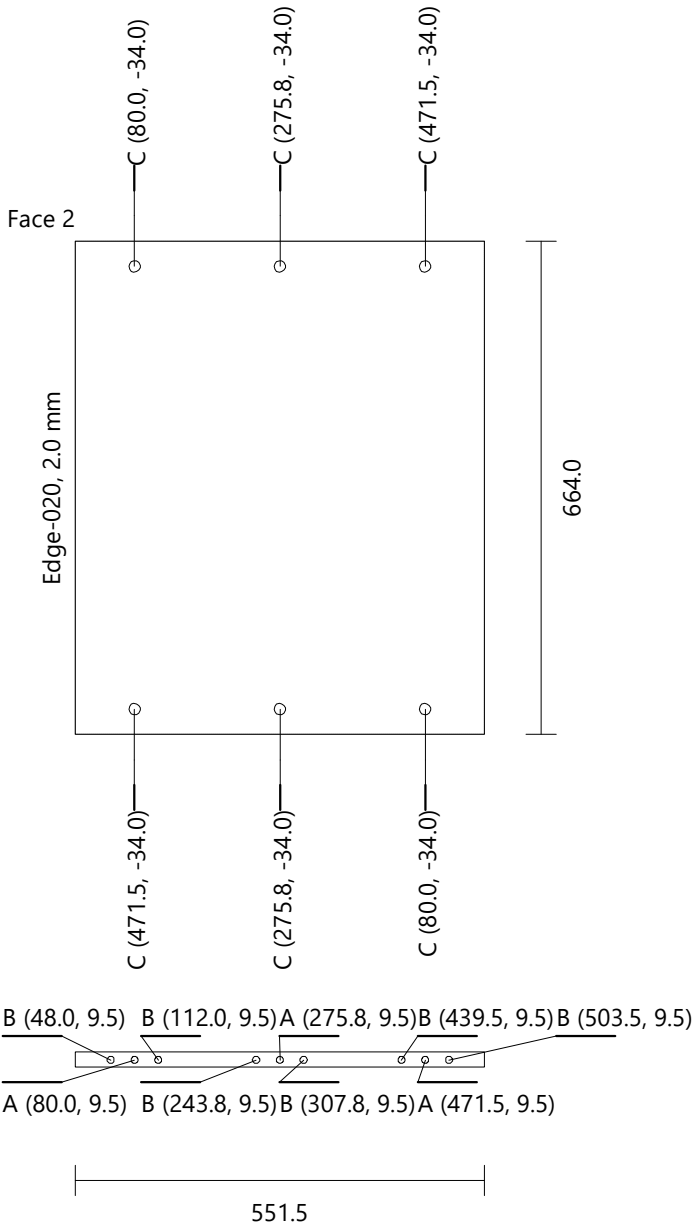

750 desk drawers[1]

Bottom Generic 0180 Height: 664.0 Width: 551.5 Thickness: 18.0 Quantity: 2

| | | | |
|----------|--------|----------------|-------------|
| Drilling | A (6) | Diameter: 8.0 | Depth: 28.0 |
| | B (12) | Diameter: 8.0 | Depth: 21.5 |
| | C (6) | Diameter: 15.0 | Depth: 14.0 |
| | D (4) | Diameter: 8.0 | Depth: 4.0 |
| | E (16) | Diameter: 5.0 | Depth: 1.0 |

A (80.0, 9.5) B (243.8, 9.5) B (307.8, 9.5) A (471.5, 9.5)
B (48.0, 9.5) B (112.0, 9.5) A (275.8, 9.5) B (439.5, 9.5) B (503.5, 9.5)

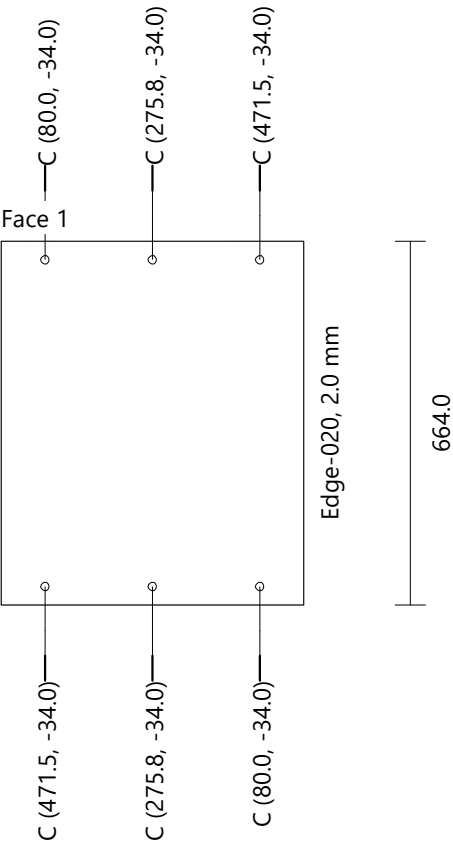

B (48.0, 9.5) B (112.0, 9.5) A (275.8, 9.5) B (439.5, 9.5) B (503.5, 9.5)
A (80.0, 9.5) B (243.8, 9.5) B (307.8, 9.5) A (471.5, 9.5)

551.5

| | | | | | | |
|---------------------|--------|-------------------|-----------------|--------------|-----------------|-------------|
| 750 desk drawers[1] | | | | | | |
| Left Side | | Generic 0180 | Height: 760.0 | Width: 579.5 | Thickness: 18.0 | Quantity: 2 |
| Drilling | F (18) | Diameter: 8.0 | Depth: 11.5 | | | |
| | G (15) | Diameter: 5.0 | Depth: 15.0 | | | |
| Groove Vertical | Face 2 | X-Position: 555.8 | Y-Position: 0.0 | Width: 8.5 | Length: 760.0 | Depth: 10.5 |

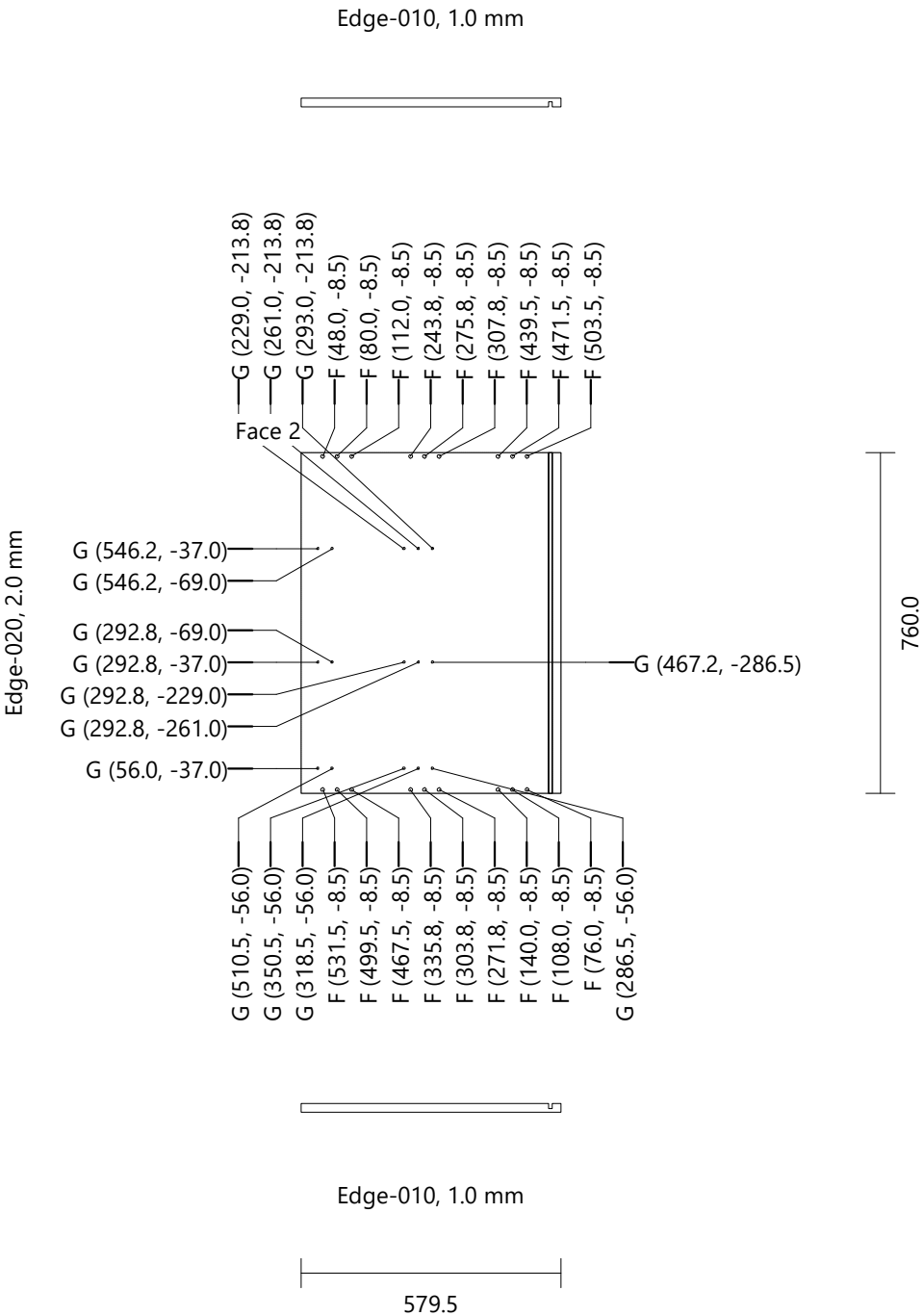

| | | | | | | |
|---------------------|--------|------------------|-----------------|--------------|-----------------|-------------|
| 750 desk drawers[1] | | | | | | |
| Right Side | | Generic 0180 | Height: 760.0 | Width: 579.5 | Thickness: 18.0 | Quantity: 2 |
| Drilling | F (18) | Diameter: 8.0 | Depth: 11.5 | | | |
| | G (15) | Diameter: 5.0 | Depth: 15.0 | | | |
| Groove Vertical | Face 1 | X-Position: 23.8 | Y-Position: 0.0 | Width: 8.5 | Length: 760.0 | Depth: 10.5 |

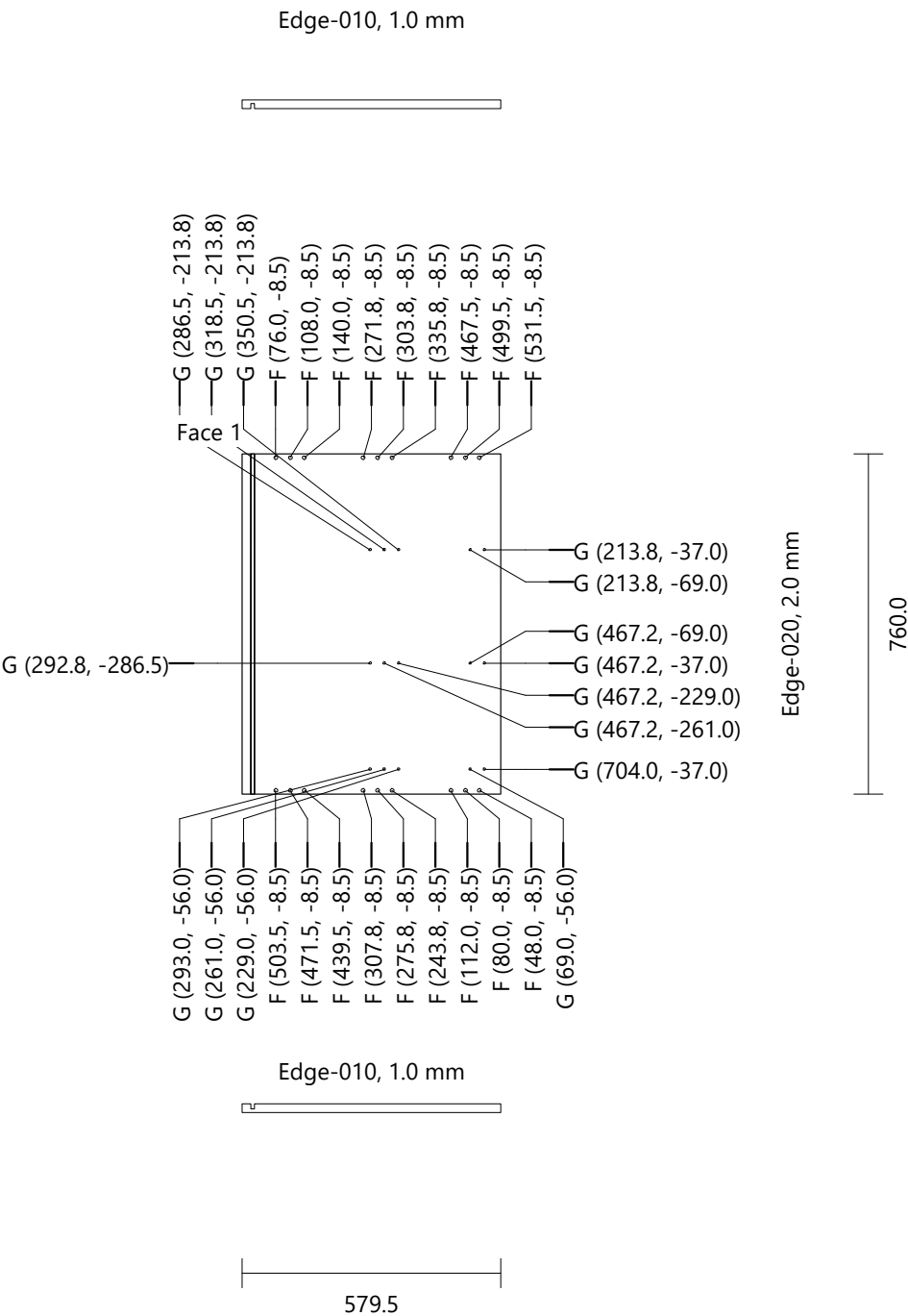

750 desk drawers[1]
Back Generic 0080 Height: 760.0 Width: 684.0 Thickness: 8.0 Quantity: 2
Drilling H (6) Diameter: 4.0 Depth: Through (0.0)

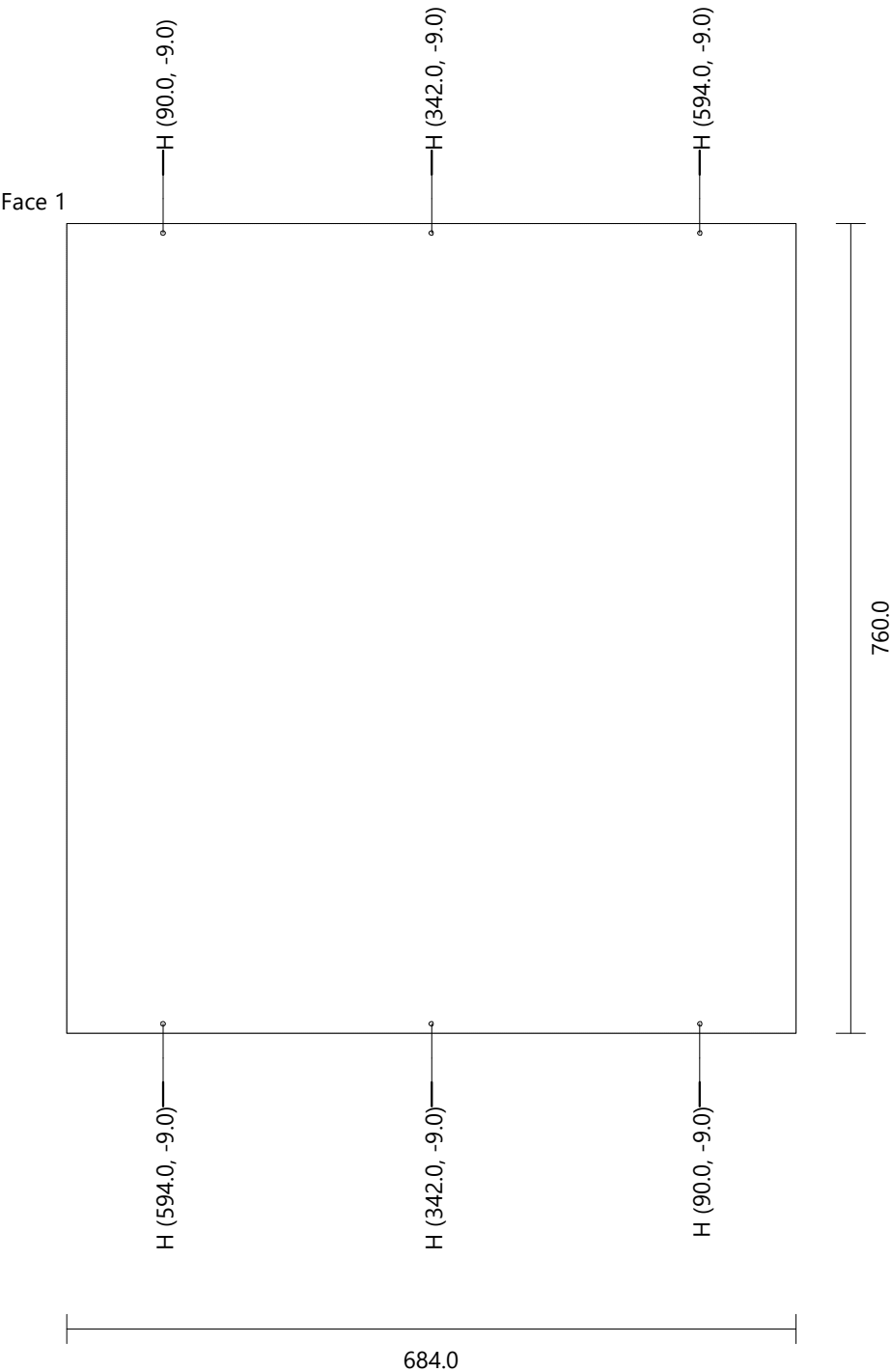

| | | | | | |
|---------------------|--------------|----------------|--------------|-----------------|-------------|
| 750 desk drawers[1] | | | | | |
| Upright 2 | Generic 0180 | Height: 760.0 | Width: 579.5 | Thickness: 18.0 | Quantity: 4 |
| Drilling | A (6) | Diameter: 8.0 | Depth: 28.0 | | |
| | B (12) | Diameter: 8.0 | Depth: 21.5 | | |
| | C (6) | Diameter: 15.0 | Depth: 14.0 | | |

A (80.0, 9.5) B (257.8, 9.5) B (321.8, 9.5) A (499.5, 9.5)
B (48.0, 9.5) B (112.0, 9.5) A (289.8, 9.5) B (467.5, 9.5) B (531.5, 9.5)

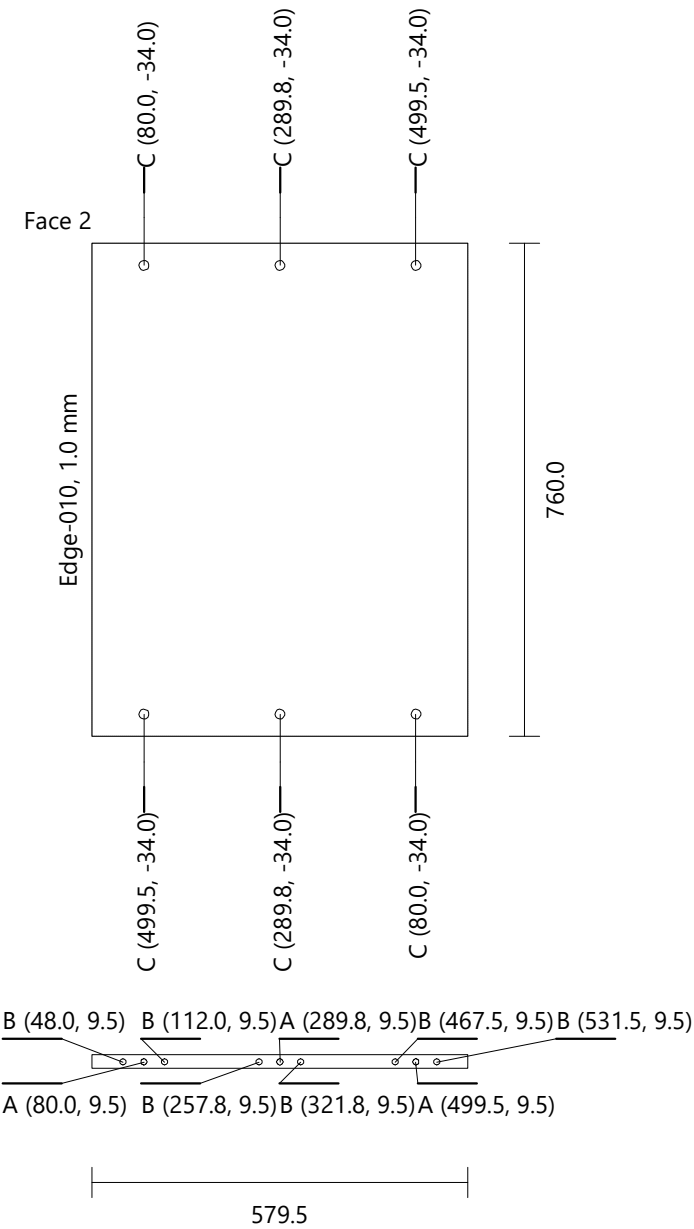

| | | | | | | |
|---------------------|-------|----------------|---------------|--------------|-----------------|-------------|
| 750 desk drawers[1] | | | | | | |
| Drawer 550 [1] | | Generic 0181 | Height: 250.3 | Width: 697.0 | Thickness: 18.0 | Quantity: 4 |
| Drilling | I (2) | Diameter: 10.0 | Depth: 12.0 | | | |
| | J (4) | Diameter: 5.0 | Depth: 3.0 | | | |

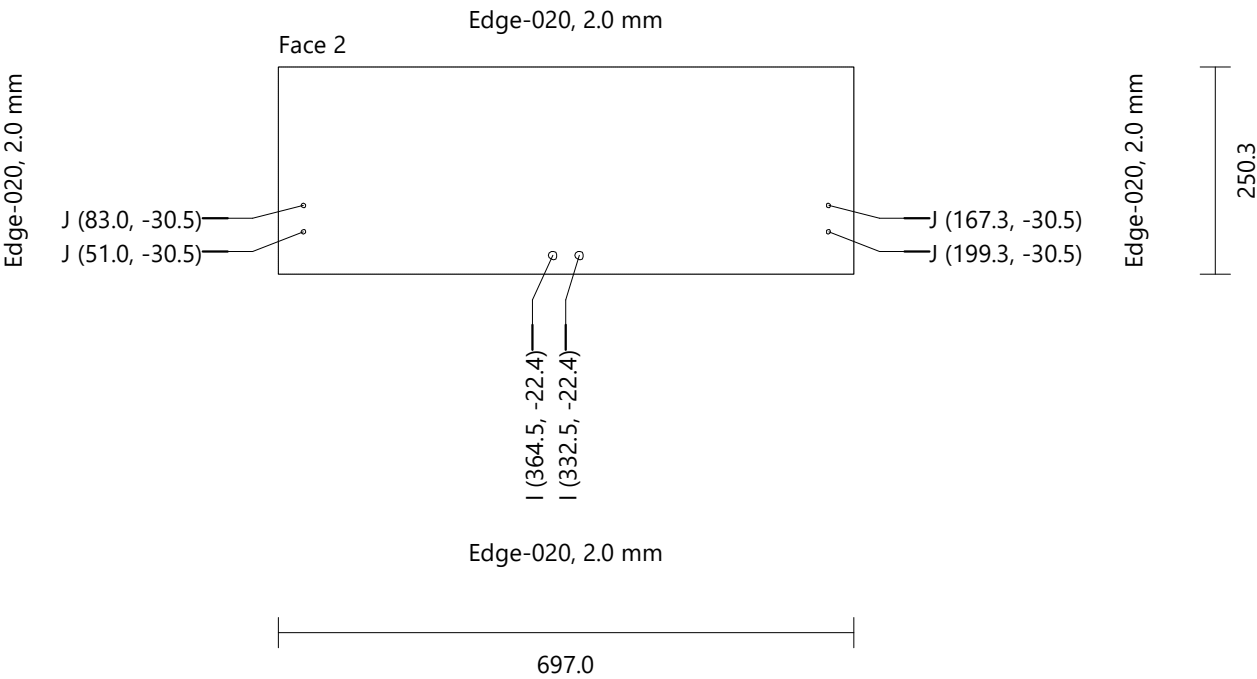

| | | | | | | |
|---------------------|-------|----------------|---------------|--------------|-----------------|-------------|
| 750 desk drawers[1] | | | | | | |
| Drawer 550 [1]_3 | | Generic 0181 | Height: 250.3 | Width: 697.0 | Thickness: 18.0 | Quantity: 2 |
| Drilling | I (2) | Diameter: 10.0 | Depth: 12.0 | | | |
| | J (4) | Diameter: 5.0 | Depth: 3.0 | | | |

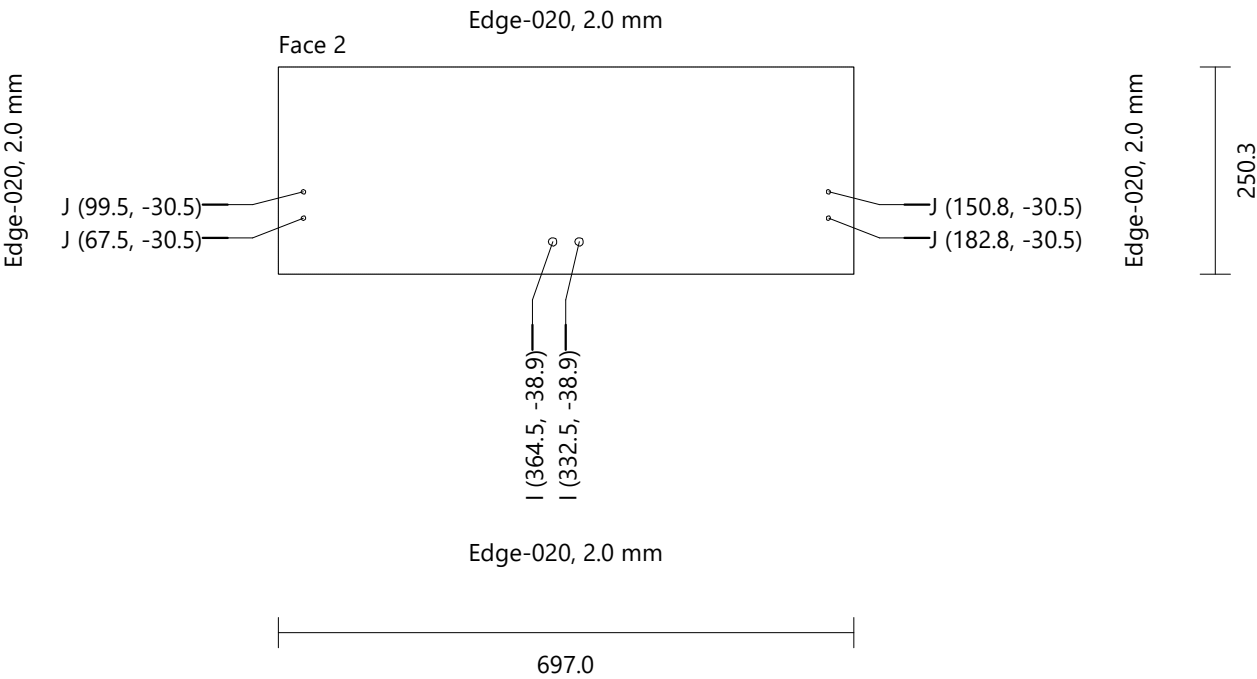

750 desk drawers[1]
Side Drawer 550 [1] Generic 0180 Height: 540.0 Width: 187.0 Thickness: 18.0 Quantity: 8

Face 1

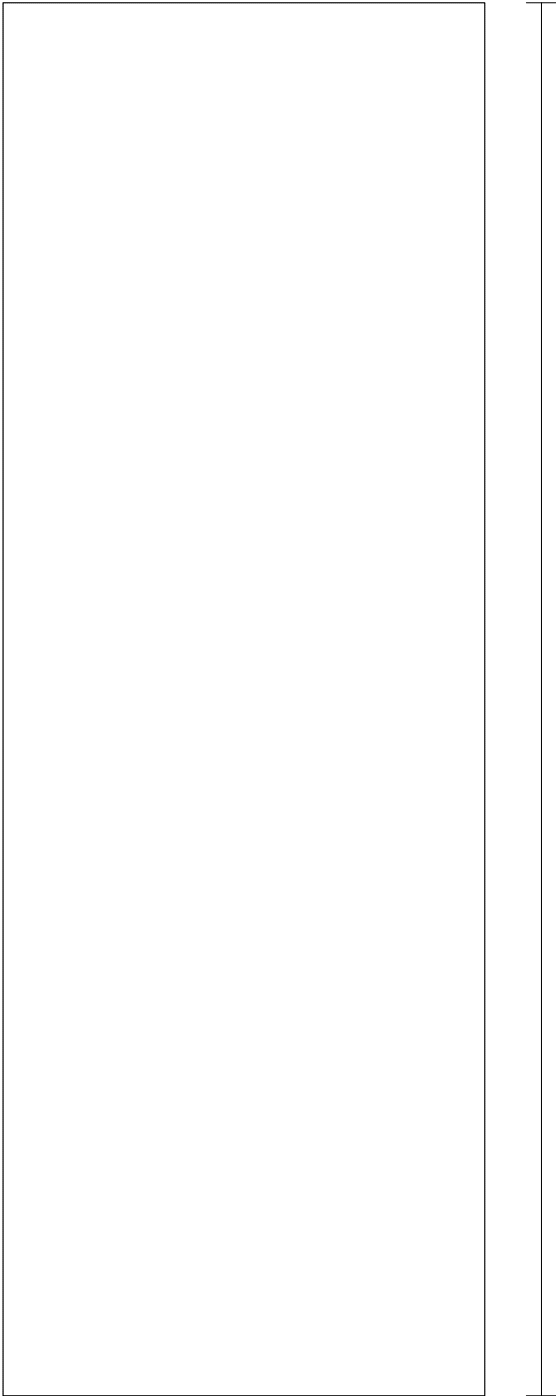

540.0

187.0

750 desk drawers[1]
L Side Drawer 550 [1]_2, R Side Drawer 55... Generic 0180 Height: 540.0 Width: 203.5 Thickness: 18.0 Quantity: 4

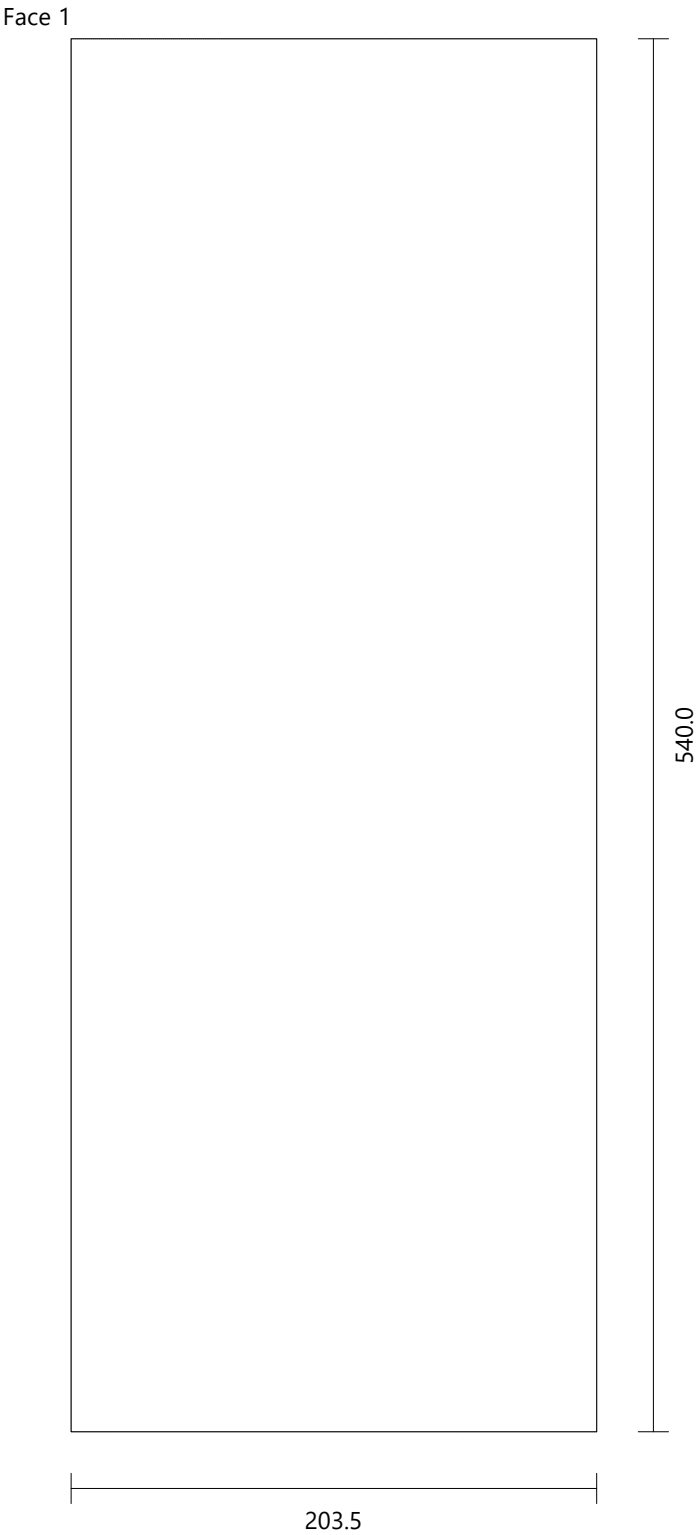

| | | | | | | | |
|-----------------------|--------|-------------------|-------------------|--------------|-----------------|-------------|--|
| 750 desk drawers[1] | | | | | | | |
| Bottom Drawer 550 [1] | | Generic 0180 | Height: 593.0 | Width: 540.0 | Thickness: 18.0 | Quantity: 6 | |
| Drilling | K (4) | Diameter: 5.0 | Depth: 8.0 | | | | |
| | L (2) | Diameter: 3.0 | Depth: 1.0 | | | | |
| Groove Horizontal | Face 2 | X-Position: 540.0 | Y-Position: 593.0 | Width: 38.5 | Length: 0.0 | Depth: 8.0 | |
| Groove Horizontal | Face 2 | X-Position: 540.0 | Y-Position: 593.0 | Width: 38.5 | Length: 0.0 | Depth: 8.0 | |

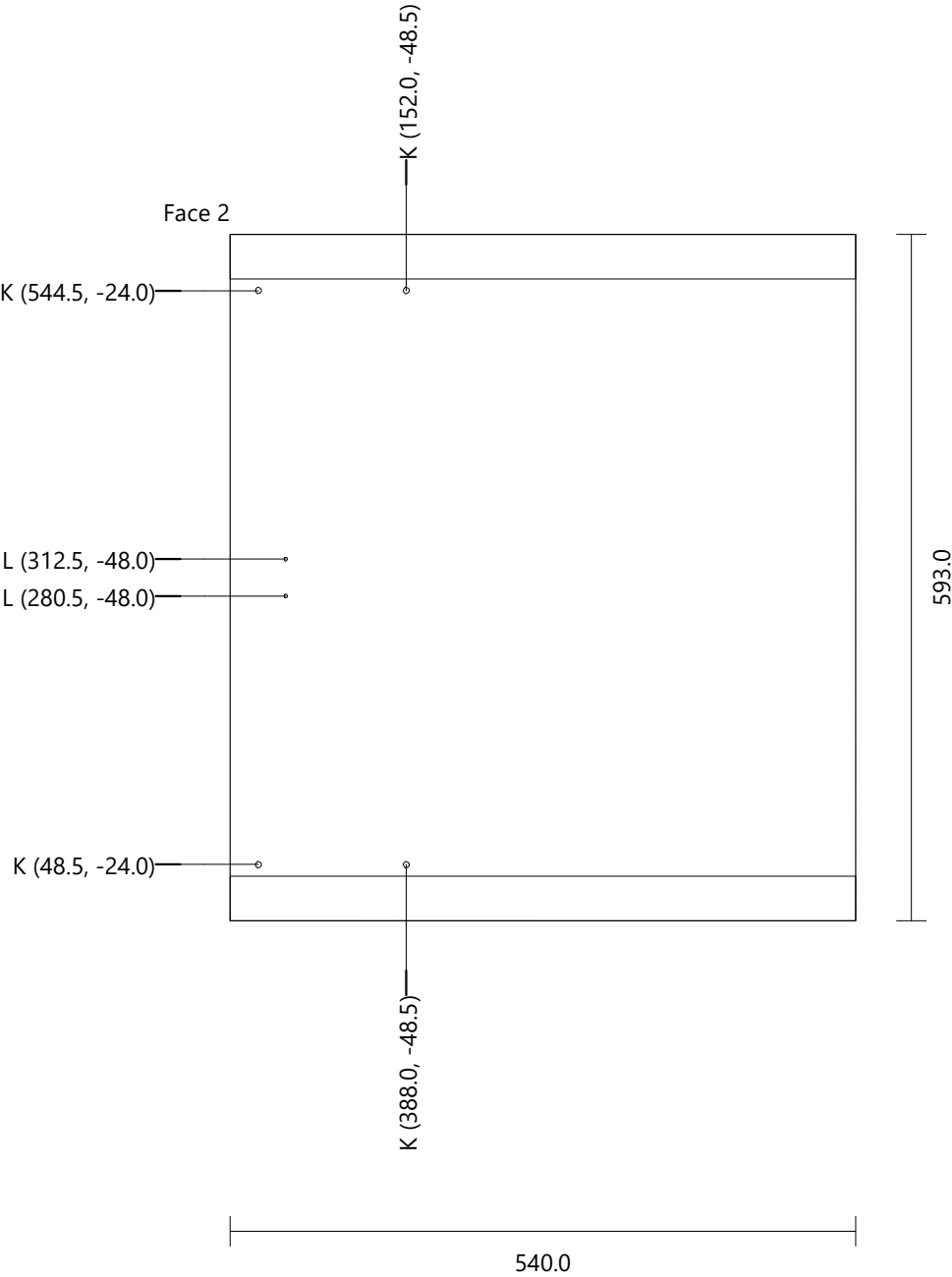

750 desk drawers[1]
Back Drawer 550 [1] Generic 0180 Height: 590.0 Width: 169.0 Thickness: 18.0 Quantity: 4

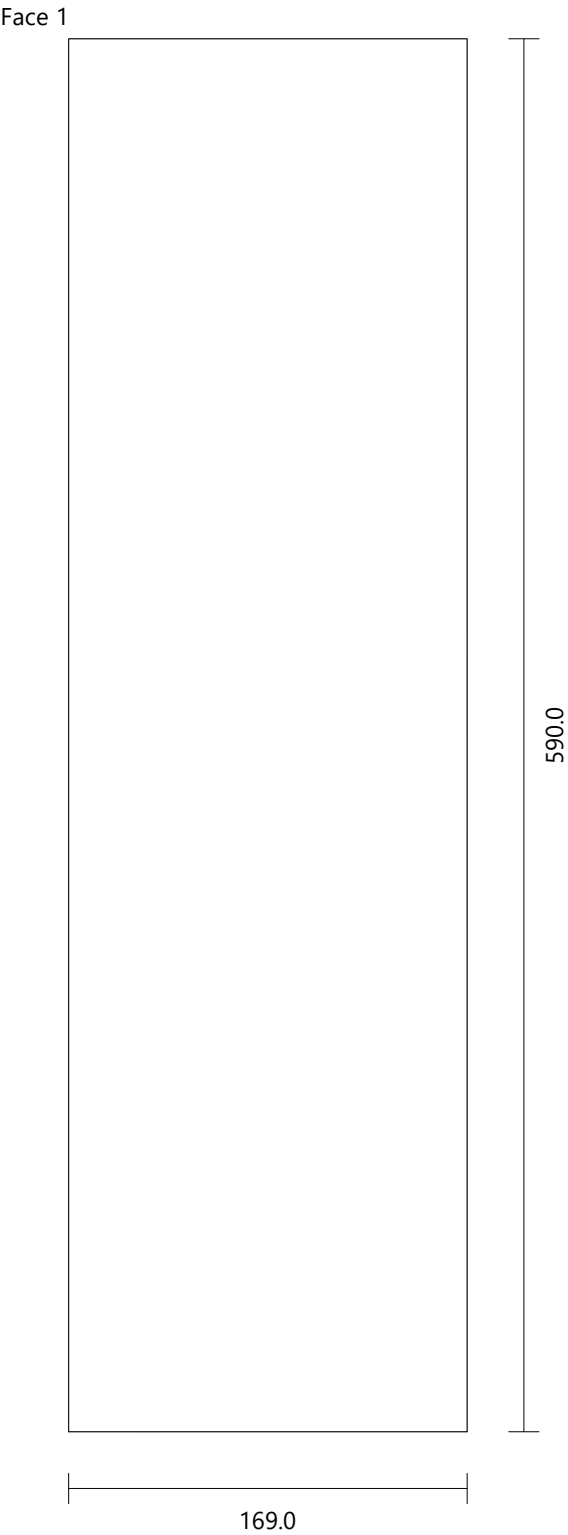

750 desk drawers[1]
Back Drawer 550 [1]_2 Generic 0180 Height: 590.0 Width: 185.5 Thickness: 18.0 Quantity: 2

Face 1

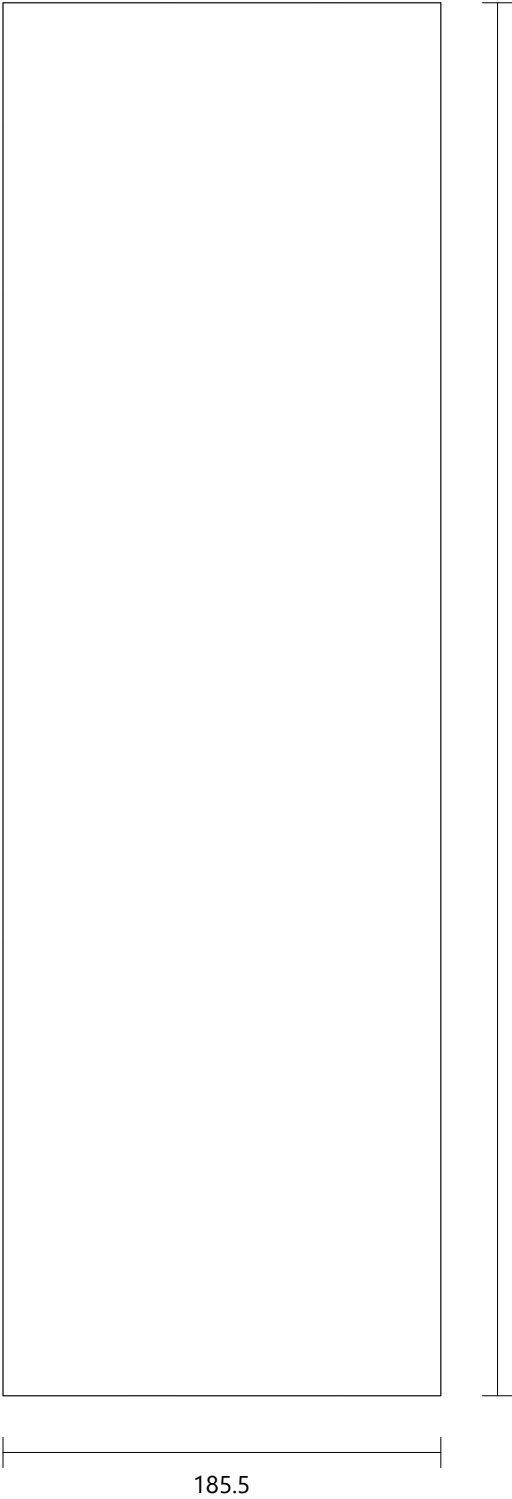

800 desk drawers

| | |
|----------------------|----------|
| Height | 760.0 mm |
| Width | 836.0 mm |
| Depth | 600.0 mm |
| Height (Upper Strip) | 0.0 mm |
| Elevation (Plinth) | 0.0 mm |
| Width (Right Side) | 18.0 mm |
| Width (Left Side) | 18.0 mm |

FRONT VIEW

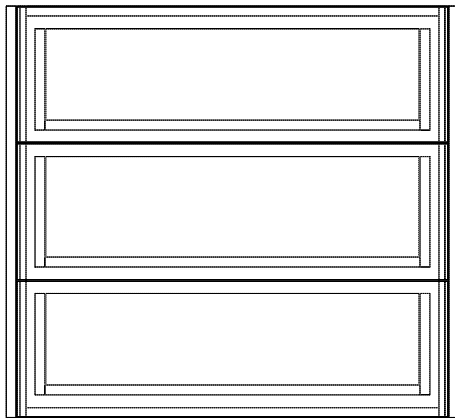

LEFT VIEW

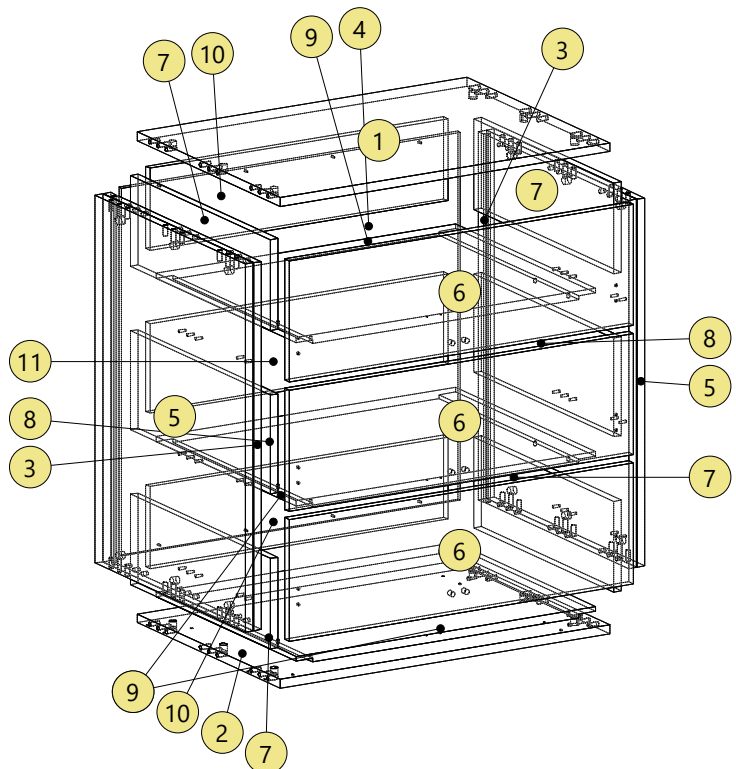
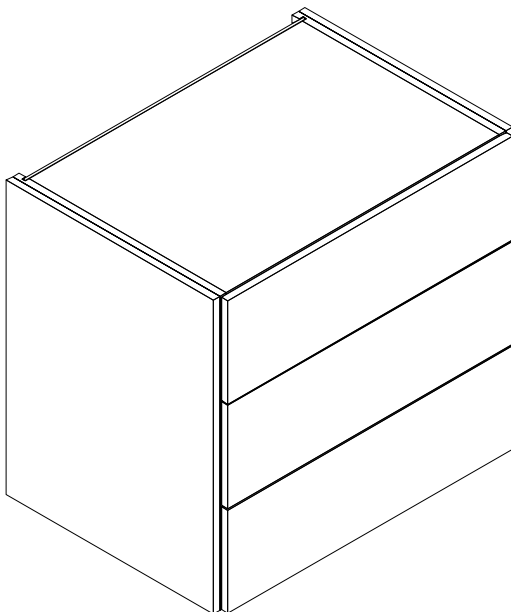
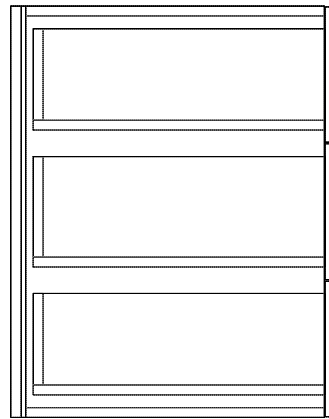

| | | | | | |
|------------------|--------------|----------------|--------------|-----------------|-------------|
| 800 desk drawers | | | | | |
| Top | Generic 0180 | Height: 764.0 | Width: 551.5 | Thickness: 18.0 | Quantity: 2 |
| Drilling | A (6) | Diameter: 8.0 | Depth: 28.0 | | |
| | B (12) | Diameter: 8.0 | Depth: 21.5 | | |
| | C (6) | Diameter: 15.0 | Depth: 14.0 | | |

A (80.0, 9.5) B (243.8, 9.5) B (307.8, 9.5) A (471.5, 9.5)
B (48.0, 9.5) B (112.0, 9.5) A (275.8, 9.5) B (439.5, 9.5) B (503.5, 9.5)

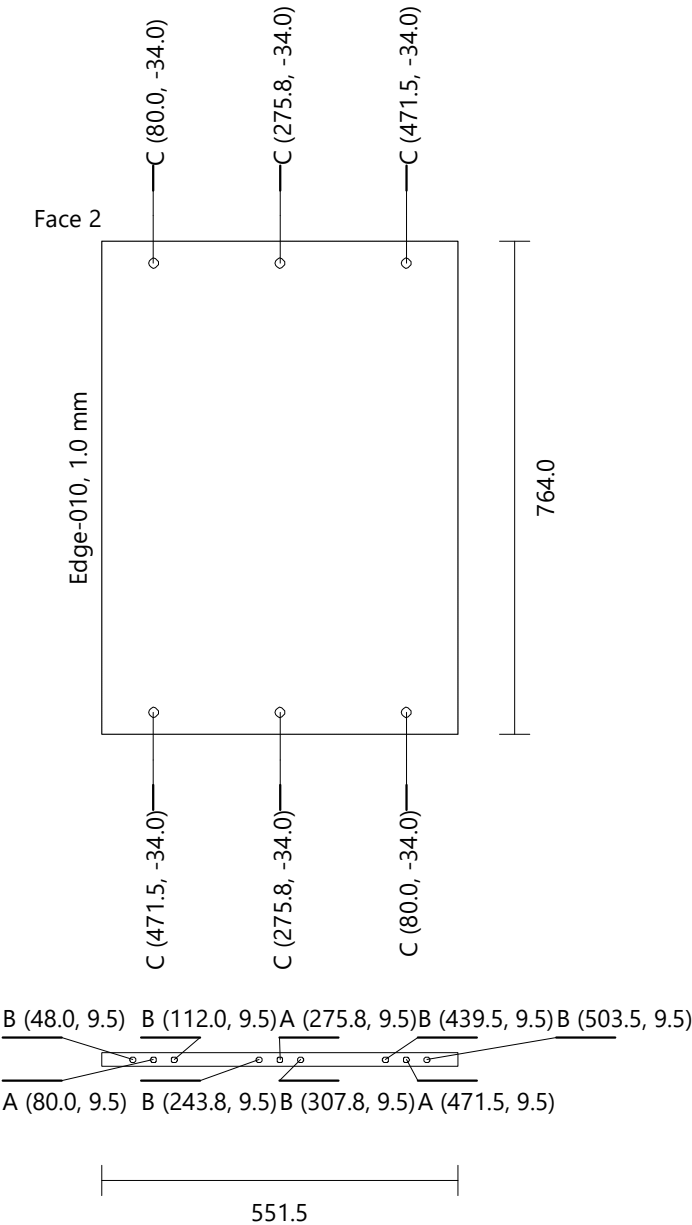

800 desk drawers

Bottom Generic 0180 Height: 764.0 Width: 551.5 Thickness: 18.0 Quantity: 2

| | | | |
|----------|--------|----------------|-------------|
| Drilling | A (6) | Diameter: 8.0 | Depth: 28.0 |
| | B (12) | Diameter: 8.0 | Depth: 21.5 |
| | C (6) | Diameter: 15.0 | Depth: 14.0 |
| | D (4) | Diameter: 8.0 | Depth: 4.0 |
| | E (16) | Diameter: 5.0 | Depth: 1.0 |

A (80.0, 9.5) B (243.8, 9.5) B (307.8, 9.5) A (471.5, 9.5)
B (48.0, 9.5) B (112.0, 9.5) A (275.8, 9.5) B (439.5, 9.5) B (503.5, 9.5)

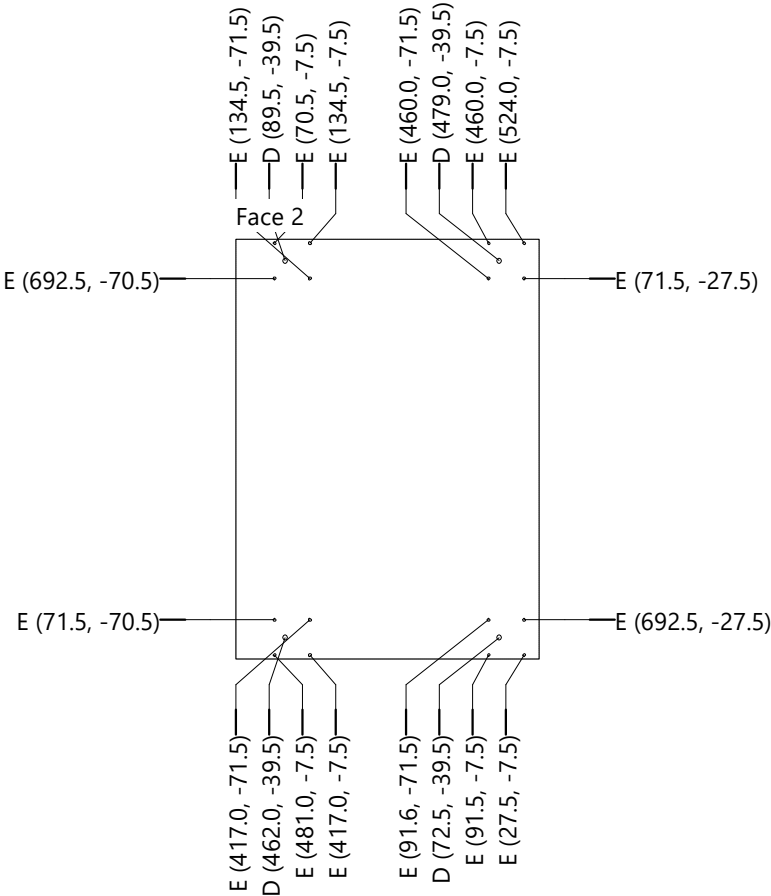
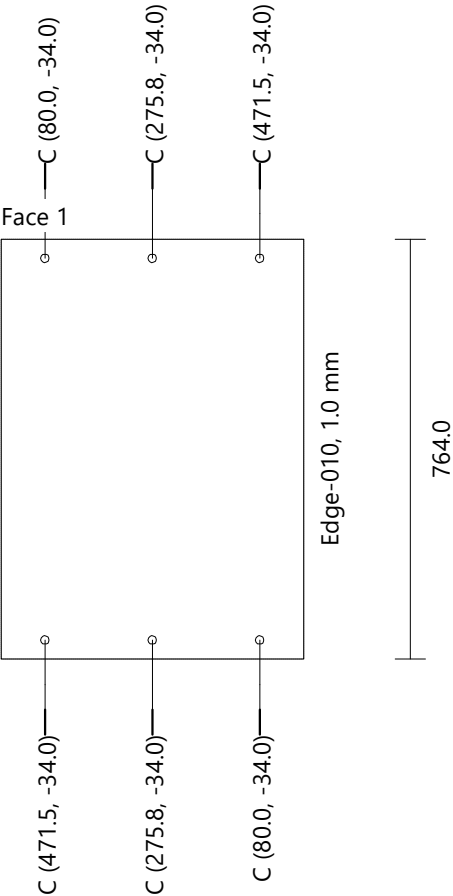

B (48.0, 9.5) B (112.0, 9.5) A (275.8, 9.5) B (439.5, 9.5) B (503.5, 9.5)
A (80.0, 9.5) B (243.8, 9.5) B (307.8, 9.5) A (471.5, 9.5)

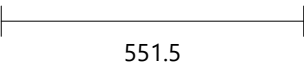

| | | | | | | |
|------------------|--------|---------------|-------------------|-----------------|-----------------|---------------|
| 800 desk drawers | | | | | | |
| Left Side | | Generic 0180 | Height: 760.0 | Width: 579.5 | Thickness: 18.0 | Quantity: 2 |
| Drilling | F (18) | Diameter: 8.0 | Depth: 11.5 | | | |
| | G (15) | Diameter: 5.0 | Depth: 15.0 | | | |
| Groove Vertical | | Face 2 | X-Position: 555.8 | Y-Position: 0.0 | Width: 8.5 | Length: 760.0 |
| | | | | | | Depth: 10.5 |

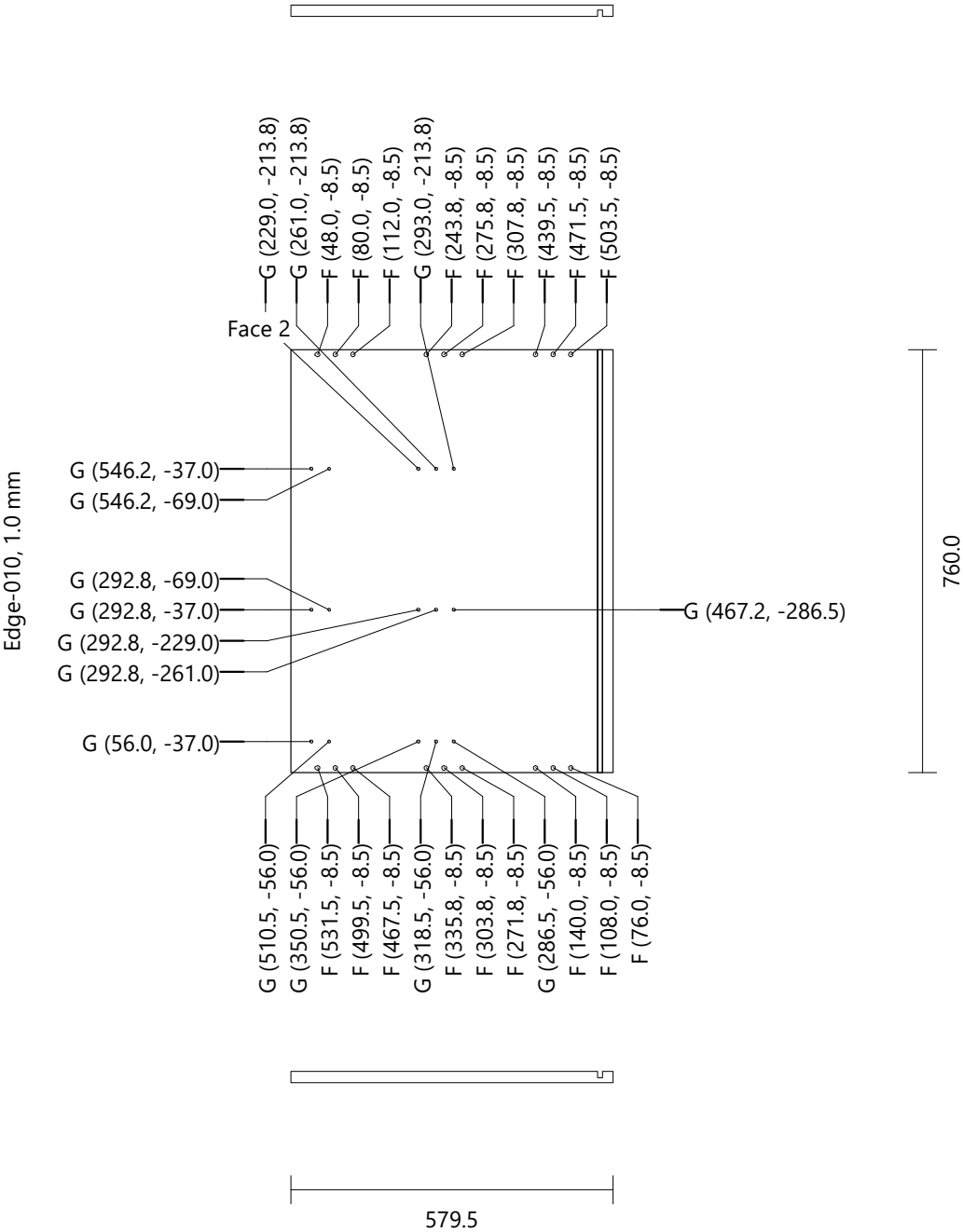

| | | | | | | |
|------------------|--------|------------------|-----------------|--------------|-----------------|-------------|
| 800 desk drawers | | | | | | |
| Right Side | | Generic 0180 | Height: 760.0 | Width: 579.5 | Thickness: 18.0 | Quantity: 2 |
| Drilling | F (18) | Diameter: 8.0 | Depth: 11.5 | | | |
| | G (15) | Diameter: 5.0 | Depth: 15.0 | | | |
| Groove Vertical | Face 1 | X-Position: 23.8 | Y-Position: 0.0 | Width: 8.5 | Length: 760.0 | Depth: 10.5 |

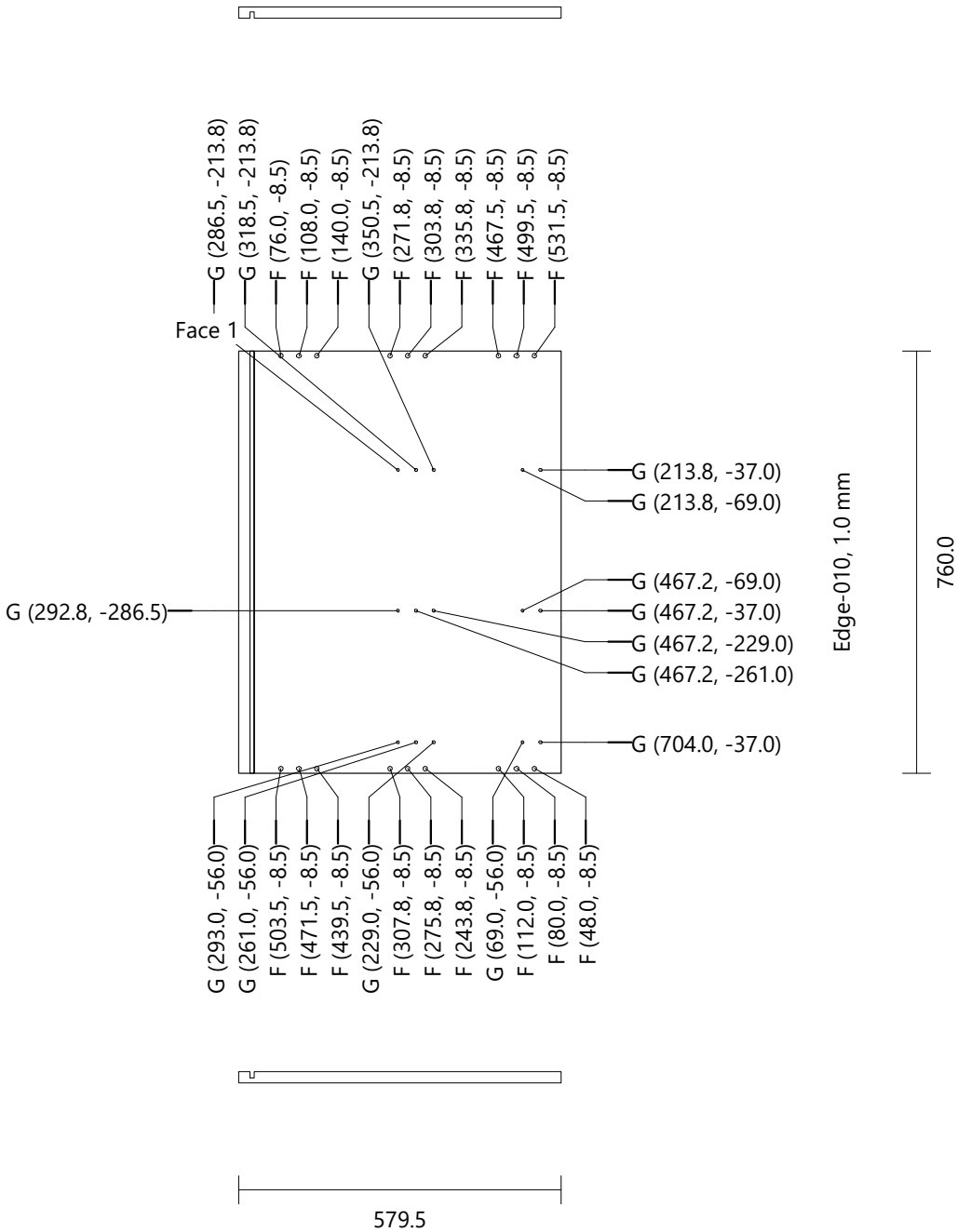

800 desk drawers
Back Generic 0080 Height: 760.0 Width: 784.0 Thickness: 8.0 Quantity: 2
Drilling H (8) Diameter: 4.0 Depth: Through (0.0)

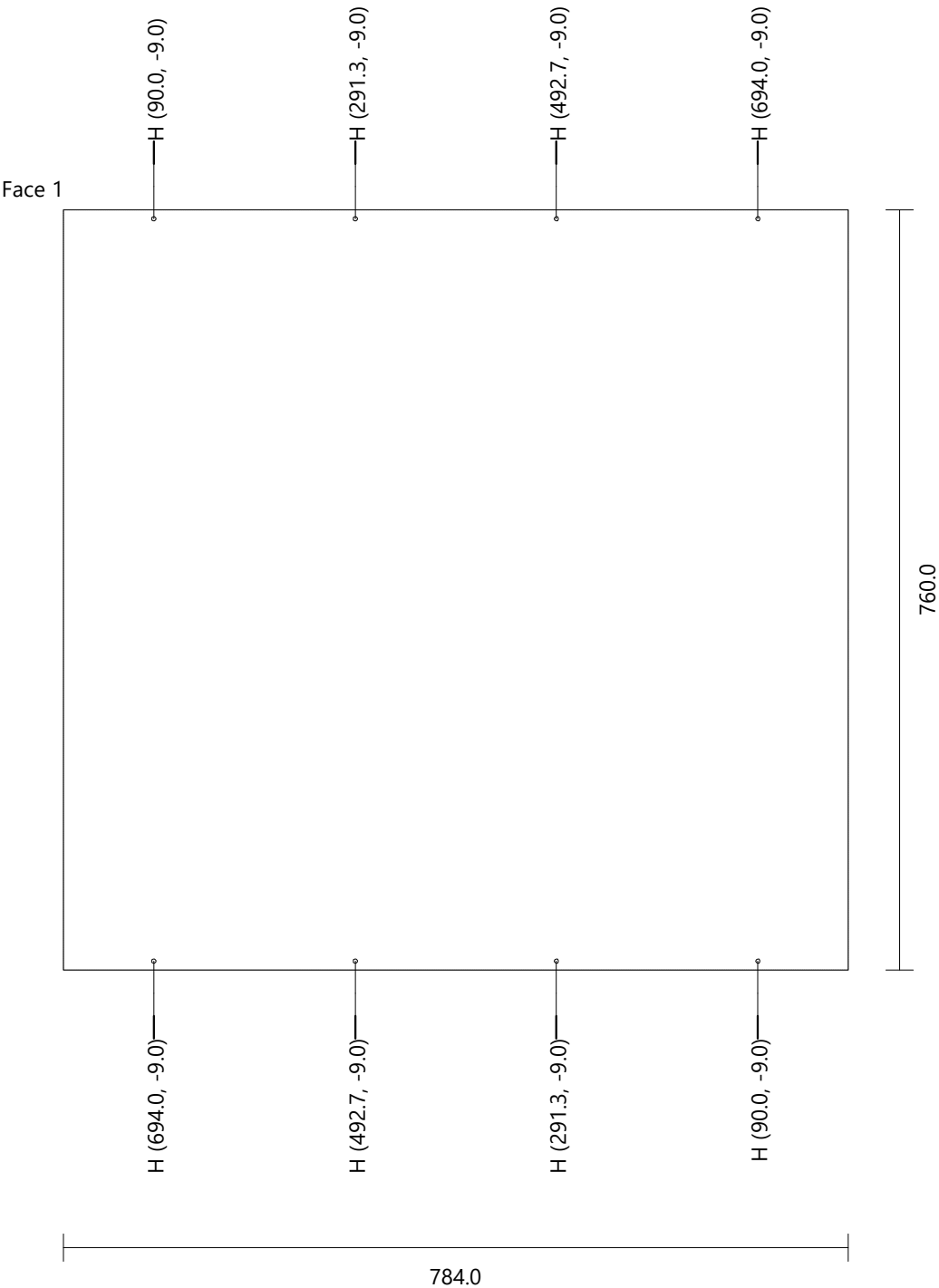

| | | | | | |
|------------------|--------|----------------|---------------|--------------|-----------------|
| 800 desk drawers | | | | | |
| Upright 2 | | Plywood 0182 | Height: 760.0 | Width: 579.5 | Thickness: 18.0 |
| Quantity: 4 | | | | | |
| Drilling | A (6) | Diameter: 8.0 | Depth: 28.0 | | |
| | B (12) | Diameter: 8.0 | Depth: 21.5 | | |
| | C (6) | Diameter: 15.0 | Depth: 14.0 | | |

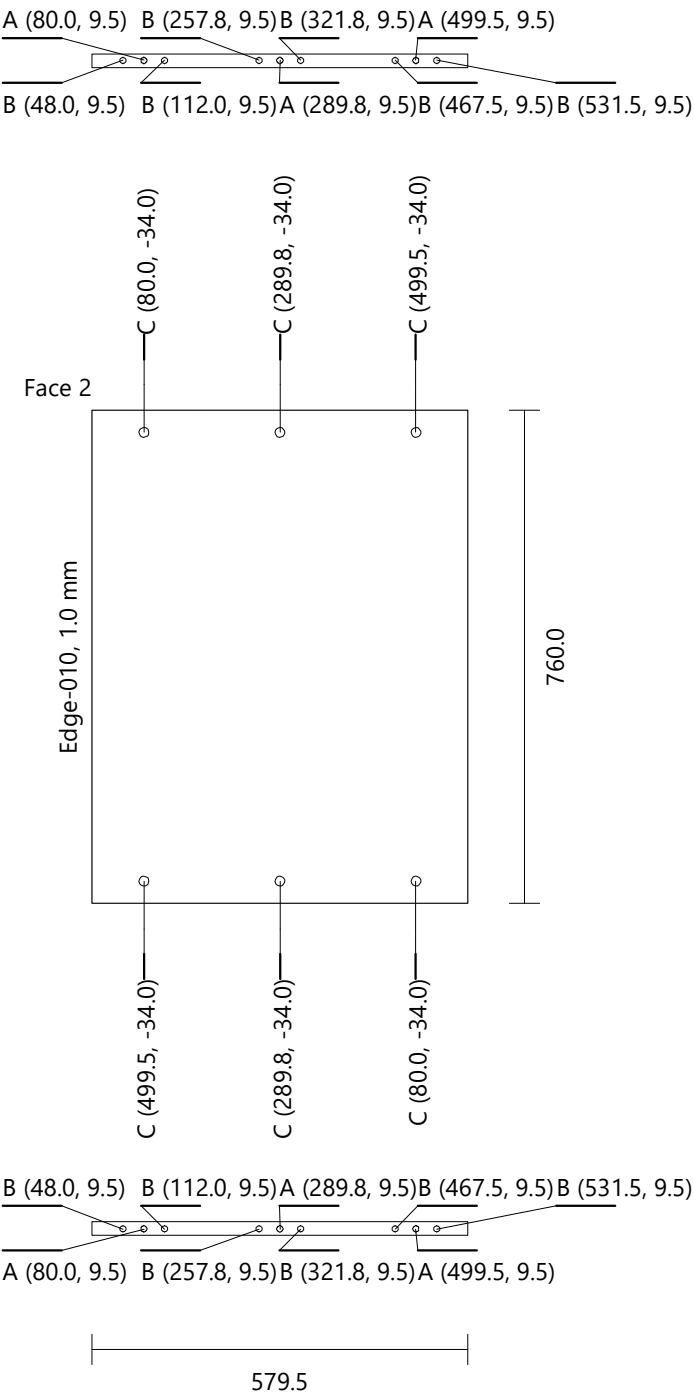

| | | | | | | |
|------------------|-------|----------------|---------------|--------------|-----------------|-------------|
| 800 desk drawers | | | | | | |
| Drawer 550 [1] | | Generic 0181 | Height: 250.3 | Width: 797.0 | Thickness: 18.0 | Quantity: 4 |
| Drilling | I (2) | Diameter: 10.0 | Depth: 12.0 | | | |
| | J (4) | Diameter: 5.0 | Depth: 3.0 | | | |

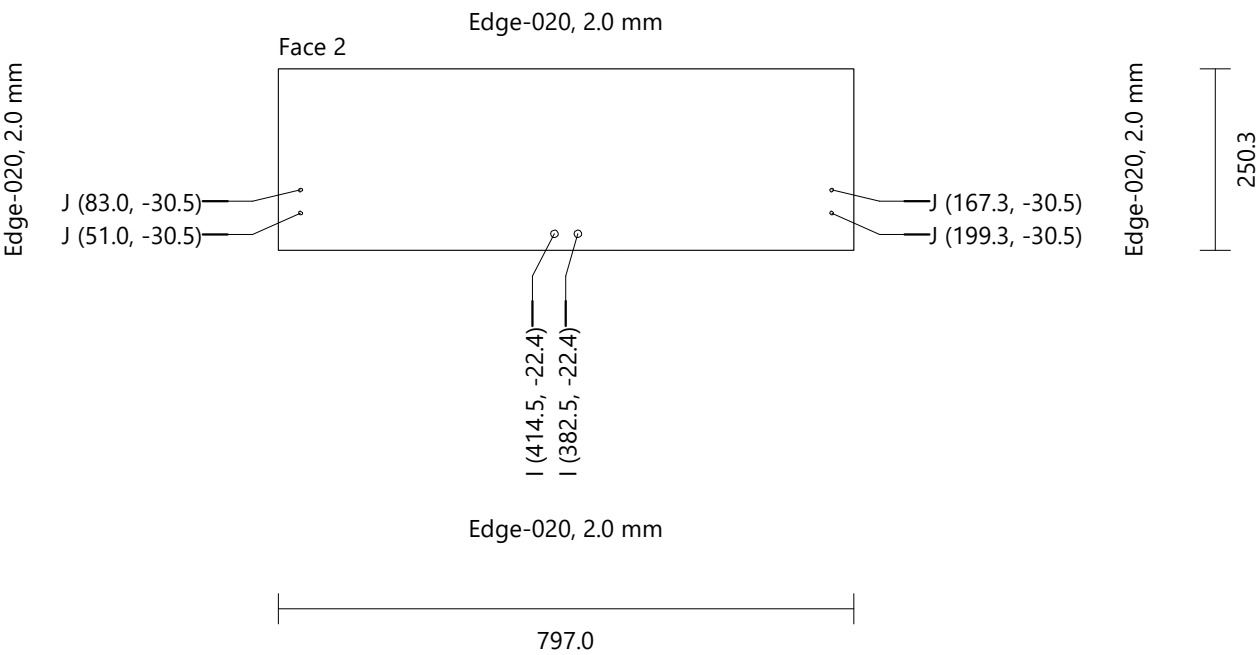

| | | | | | |
|------------------|-------|----------------|---------------|--------------|-----------------|
| 800 desk drawers | | | | | |
| Drawer 550 [1]_3 | | Generic 0181 | Height: 250.3 | Width: 797.0 | Thickness: 18.0 |
| Quantity: 2 | | | | | |
| Drilling | I (2) | Diameter: 10.0 | Depth: 12.0 | | |
| | J (4) | Diameter: 5.0 | Depth: 3.0 | | |

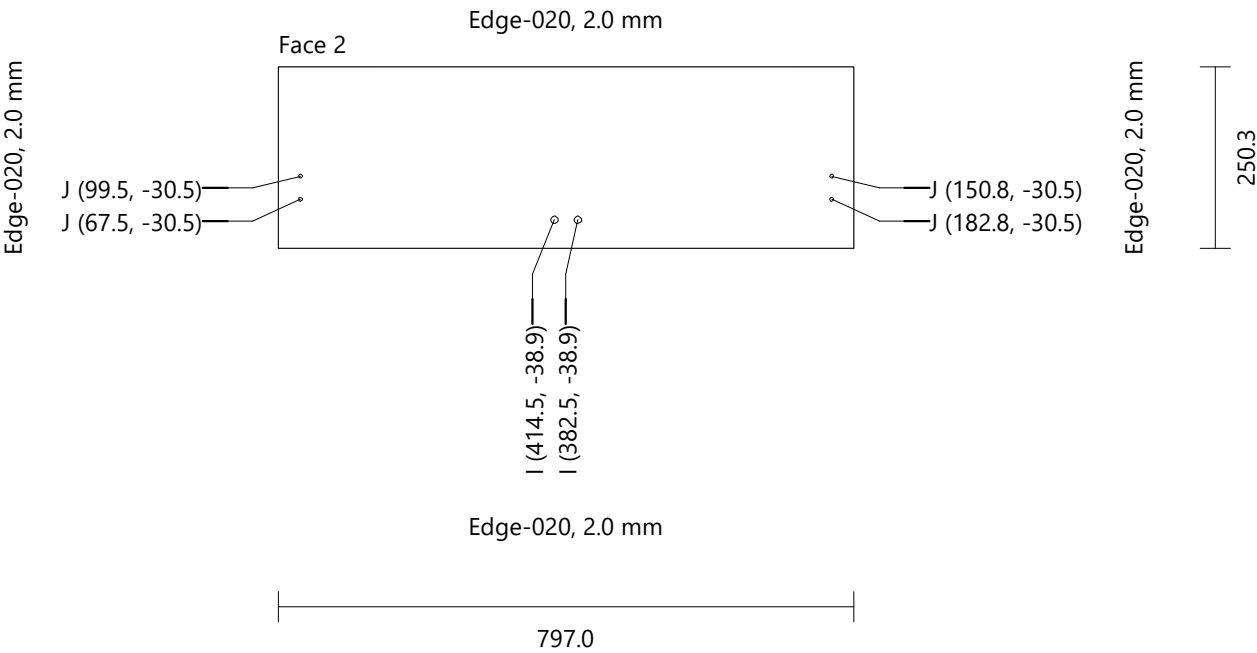

800 desk drawers
Side Drawer 550 [1] Generic 0180 Height: 540.0 Width: 187.0 Thickness: 18.0 Quantity: 8

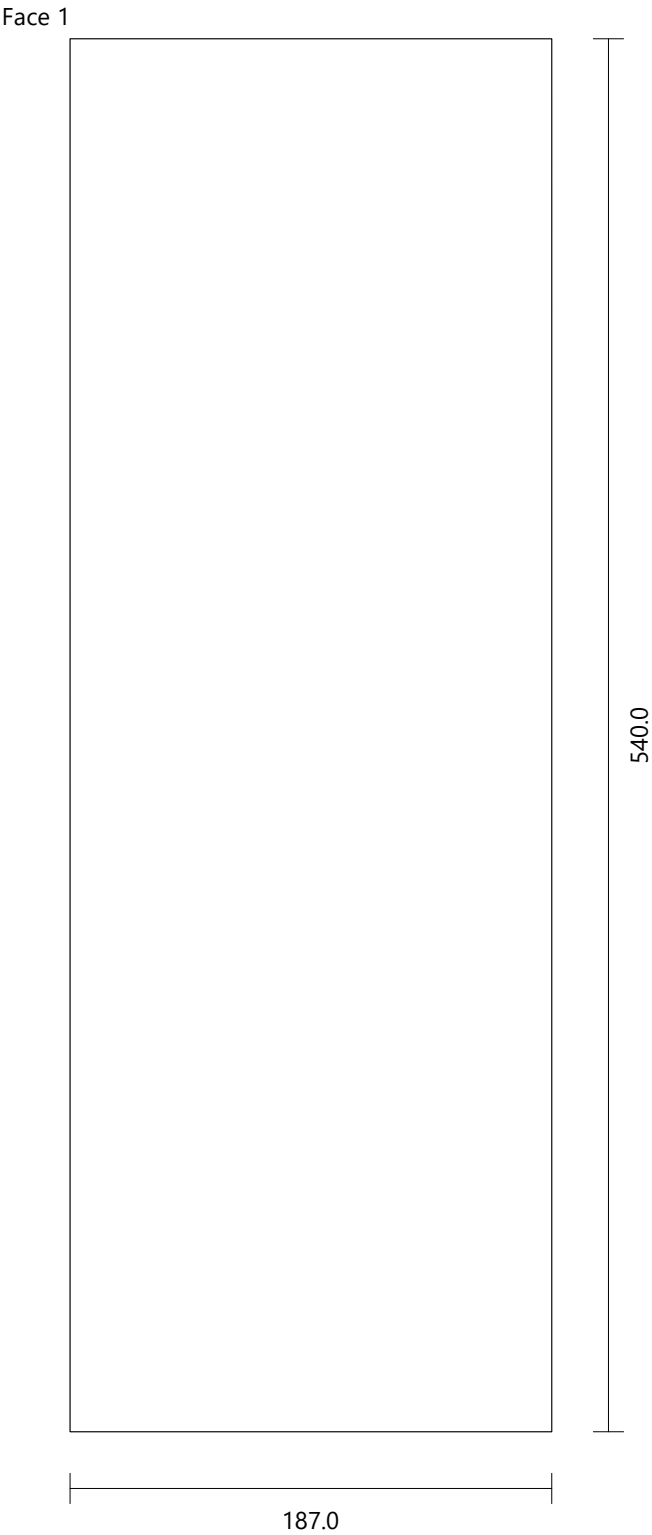

800 desk drawers
L Side Drawer 550 [1]_2, R Side Drawer 55... Generic 0180 Height: 540.0 Width: 203.5 Thickness: 18.0 Quantity: 4

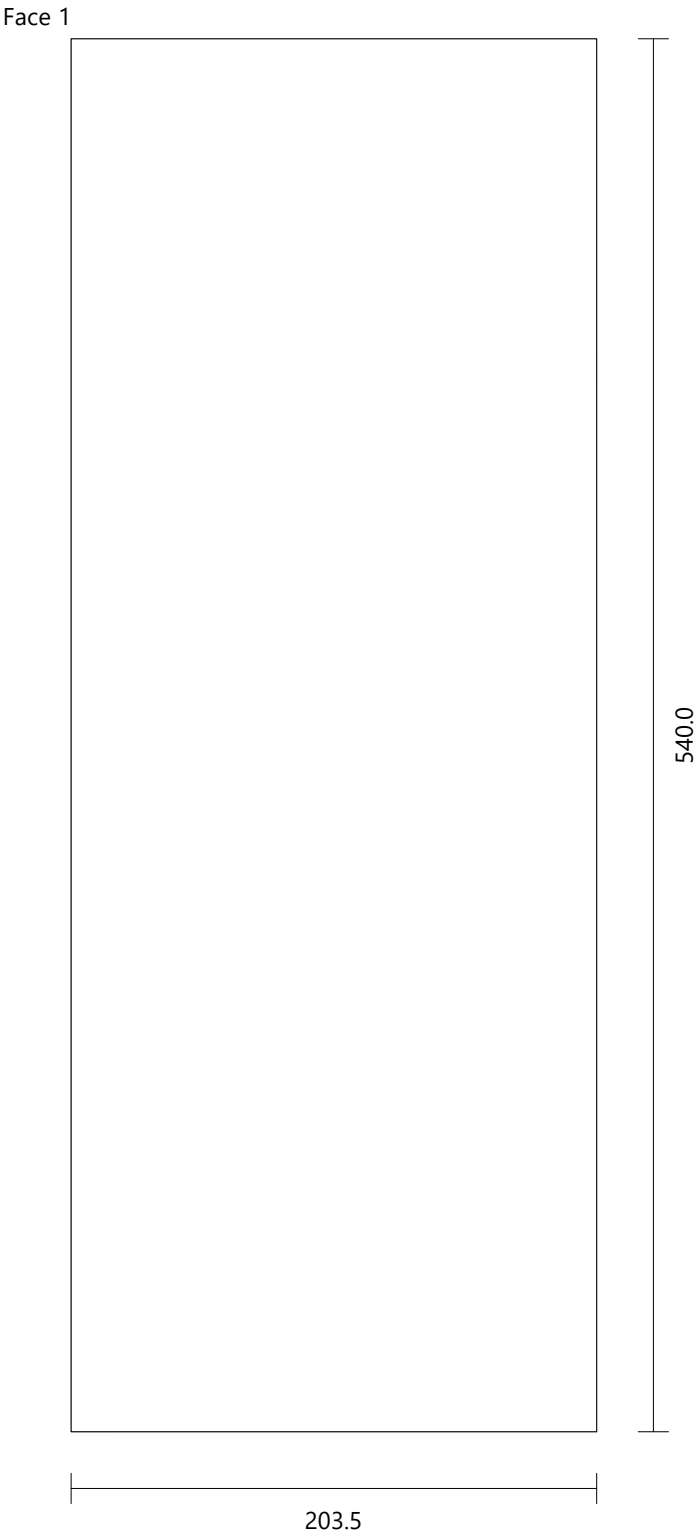

| | | | | | | | |
|-----------------------|--------|-------------------|-------------------|--------------|-----------------|-------------|--|
| 800 desk drawers | | | | | | | |
| Bottom Drawer 550 [1] | | Generic 0180 | Height: 693.0 | Width: 540.0 | Thickness: 18.0 | Quantity: 6 | |
| Drilling | K (4) | Diameter: 5.0 | Depth: 8.0 | | | | |
| | L (2) | Diameter: 3.0 | Depth: 1.0 | | | | |
| Groove Horizontal | Face 2 | X-Position: 540.0 | Y-Position: 693.0 | Width: 38.5 | Length: 0.0 | Depth: 8.0 | |
| Groove Horizontal | Face 2 | X-Position: 540.0 | Y-Position: 693.0 | Width: 38.5 | Length: 0.0 | Depth: 8.0 | |

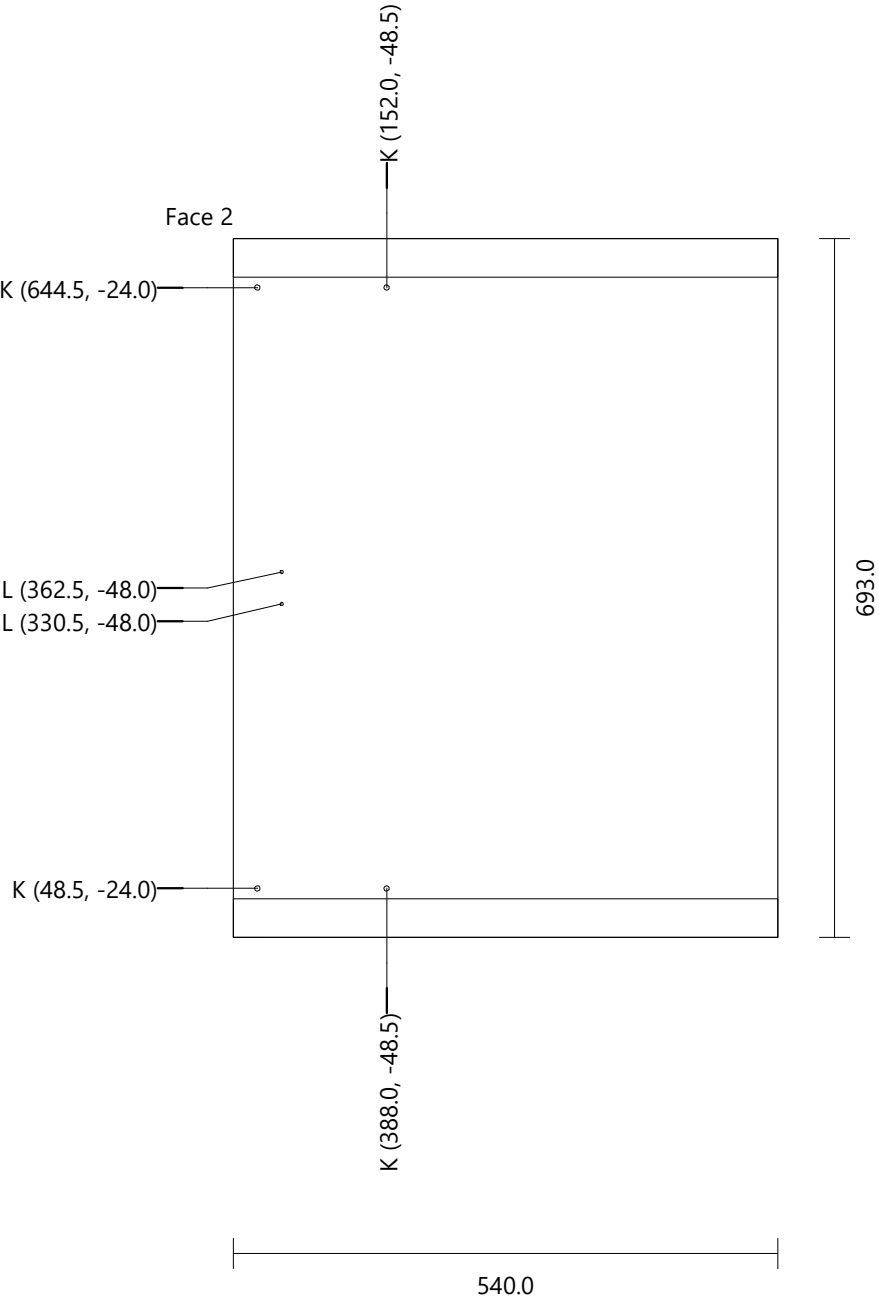

800 desk drawers
Back Drawer 550 [1] Generic 0180 Height: 690.0 Width: 169.0 Thickness: 18.0 Quantity: 4

Face 1

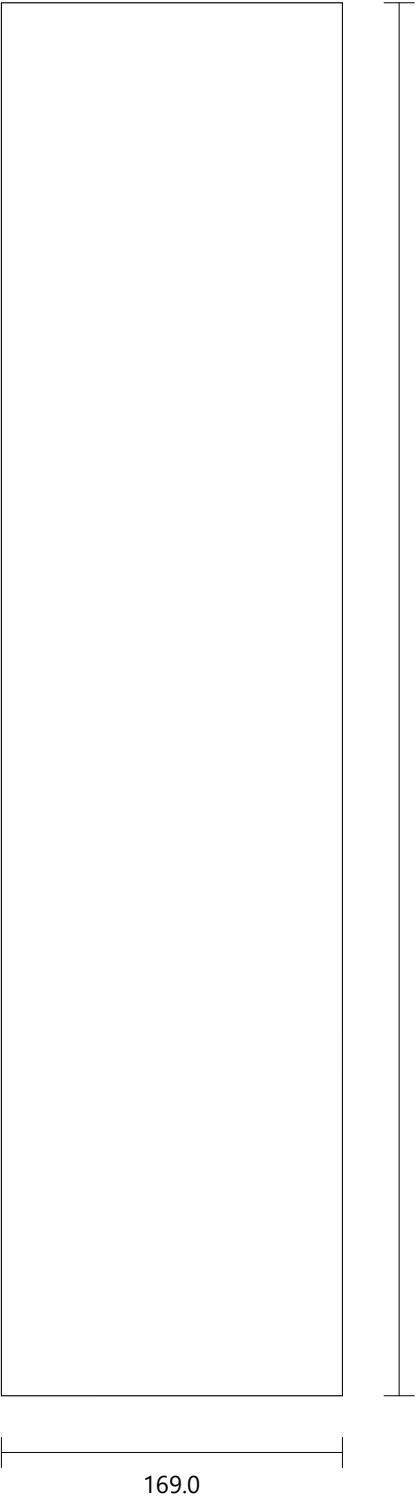

800 desk drawers
Back Drawer 550 [1]_2 Generic 0180 Height: 690.0 Width: 185.5 Thickness: 18.0 Quantity: 2

Face 1

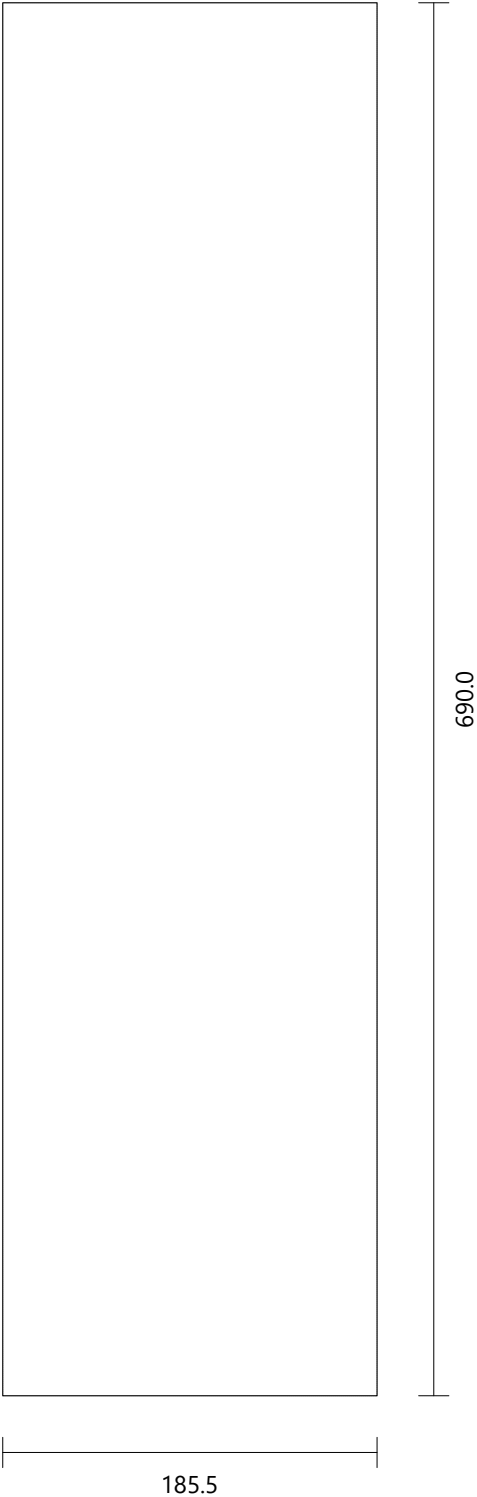

990 Mia Cabinet

Height 760.0 mm
Width 900.0 mm
Depth 320.0 mm

FRONT VIEW

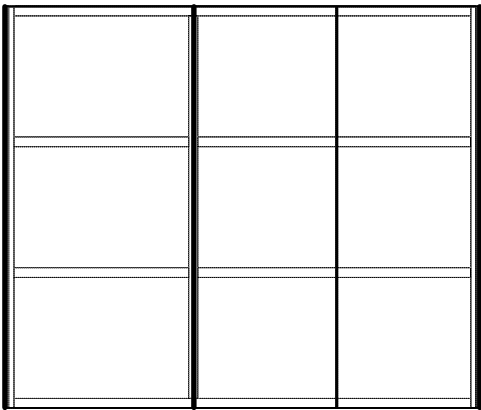

LEFT VIEW

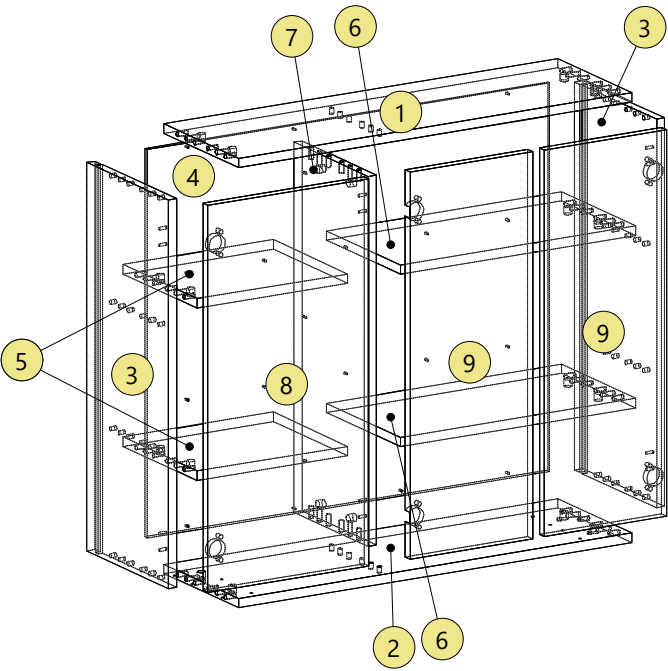
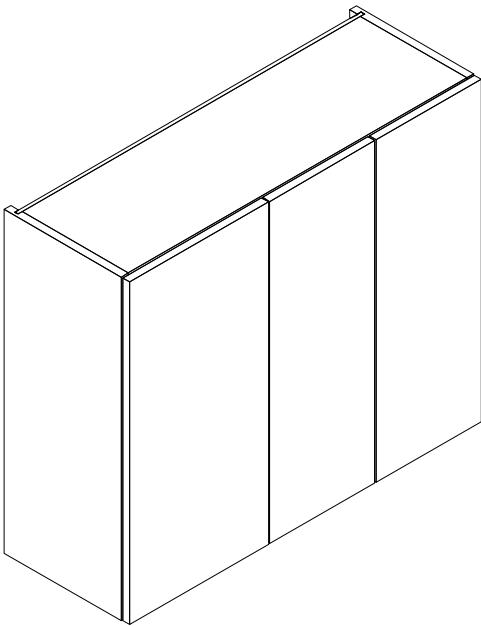
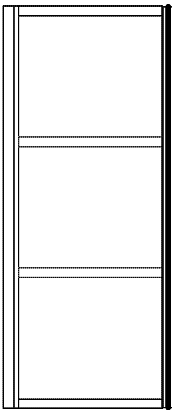

| | | | | | |
|-----------------|--------------|----------------|--------------|-----------------|-------------|
| 990 Mia Cabinet | | | | | |
| Top | Generic 0180 | Height: 864.0 | Width: 271.5 | Thickness: 18.0 | Quantity: 1 |
| Drilling | A (8) | Diameter: 8.0 | Depth: 21.5 | | |
| | B (6) | Diameter: 8.0 | Depth: 11.5 | | |
| | C (4) | Diameter: 8.0 | Depth: 28.0 | | |
| | D (4) | Diameter: 15.0 | Depth: 14.0 | | |

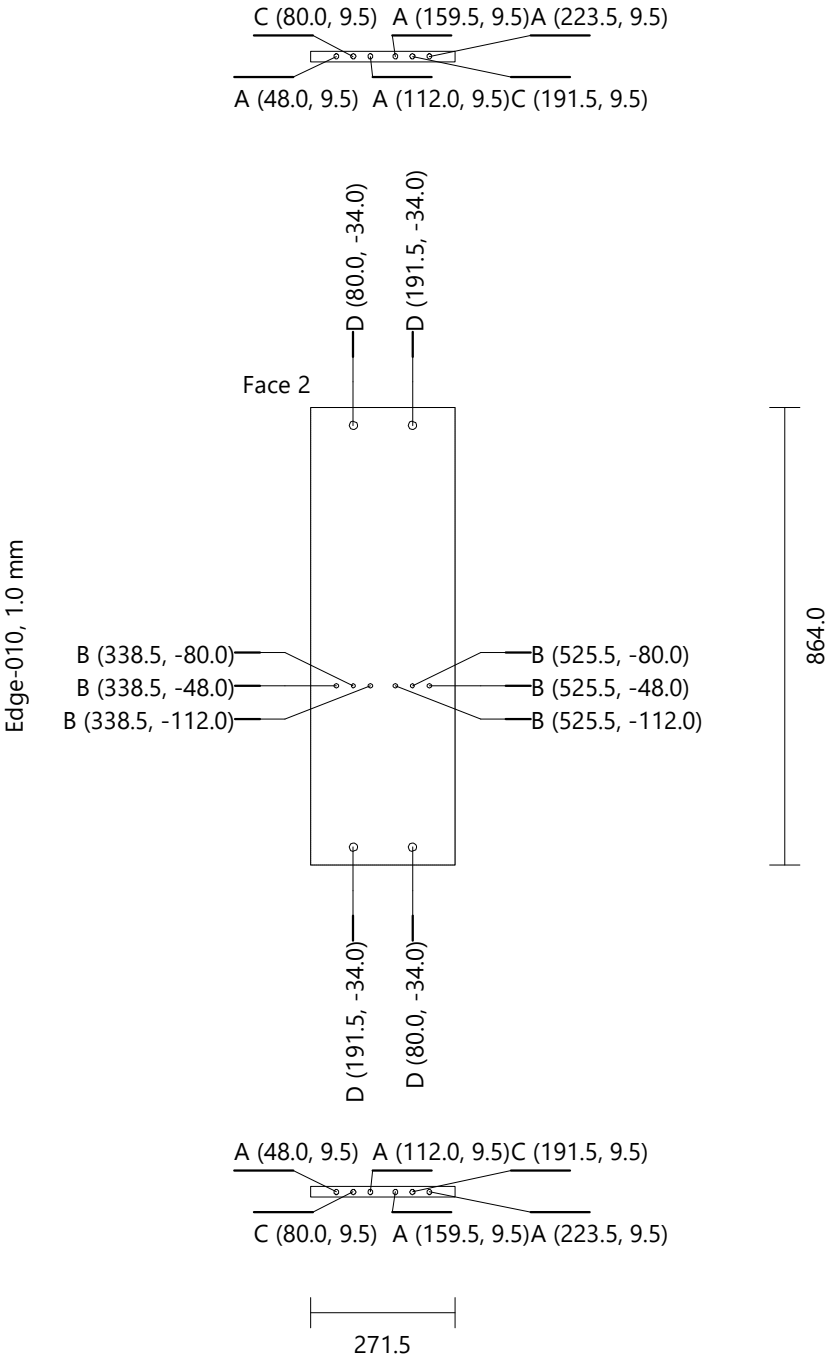

990 Mia Cabinet

Bottom Generic 0180 Height: 864.0 Width: 271.5 Thickness: 18.0 Quantity: 1

| | | | |
|----------|--------|----------------|-------------|
| Drilling | A (8) | Diameter: 8.0 | Depth: 21.5 |
| | B (6) | Diameter: 8.0 | Depth: 11.5 |
| | C (4) | Diameter: 8.0 | Depth: 28.0 |
| | D (4) | Diameter: 15.0 | Depth: 14.0 |
| | E (4) | Diameter: 8.0 | Depth: 4.0 |
| | F (16) | Diameter: 5.0 | Depth: 1.0 |

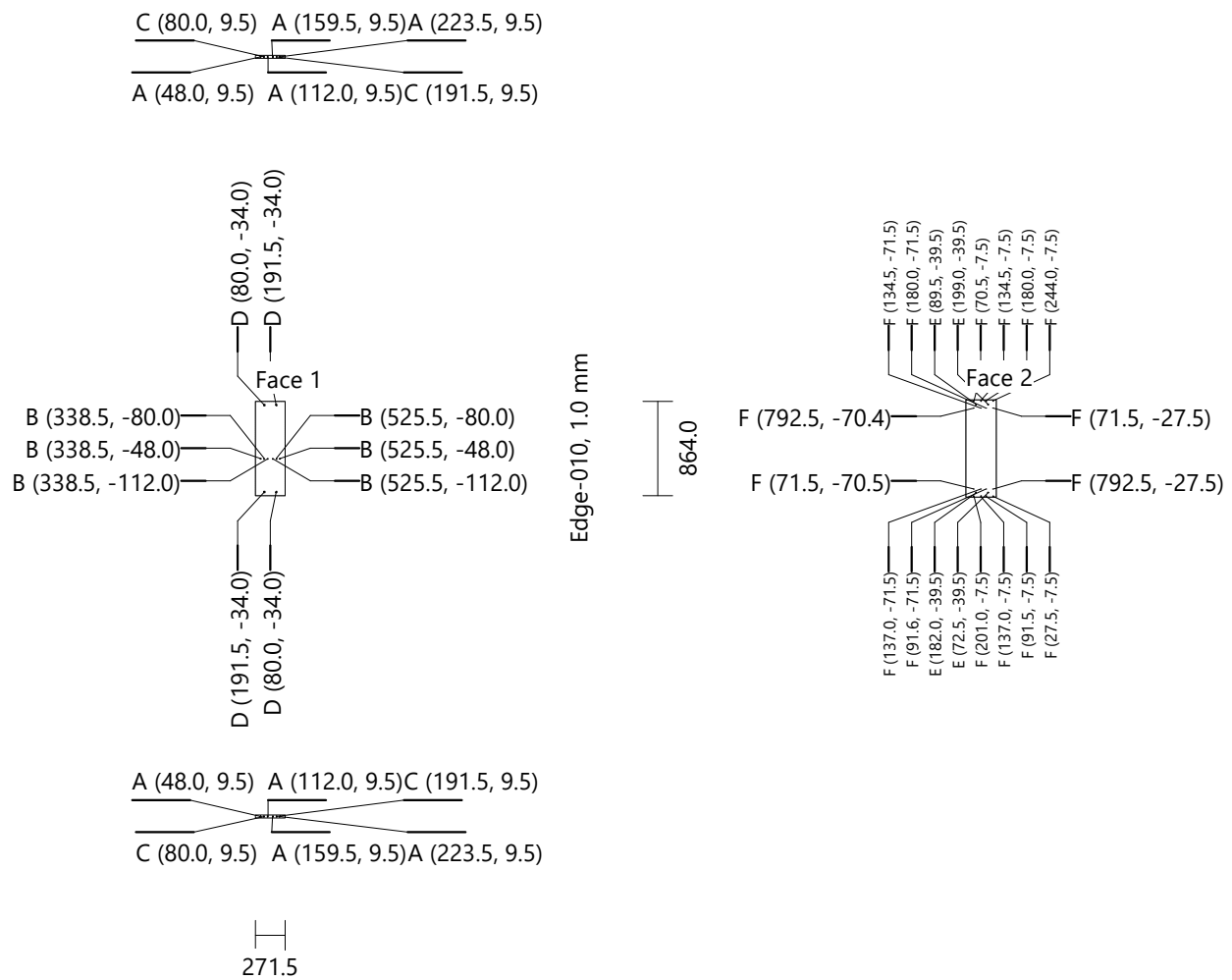

990 Mia Cabinet

Left Side Generic 0180 Height: 760.0 Width: 299.5 Thickness: 18.0 Quantity: 1

Drilling B (24) Diameter: 8.0 Depth: 11.5
 G (4) Diameter: 5.0 Depth: 15.0

Groove Vertical Face 2 X-Position: 275.8 Y-Position: 0.0 Width: 8.5 Length: 760.0 Depth: 10.5

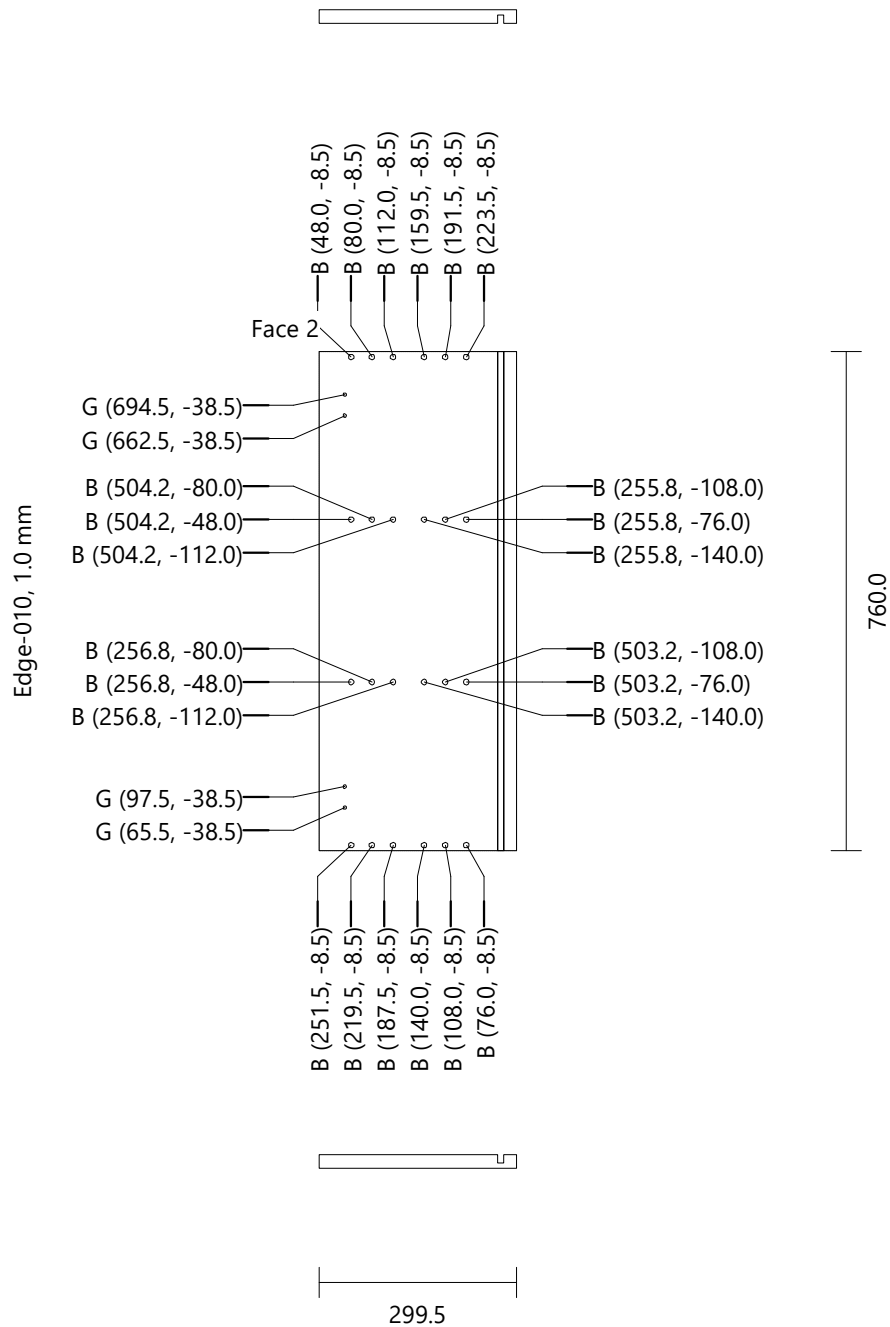

990 Mia Cabinet

Right Side Generic 0180 Height: 760.0 Width: 299.5 Thickness: 18.0 Quantity: 1

Drilling B (24) Diameter: 8.0 Depth: 11.5
 G (4) Diameter: 5.0 Depth: 15.0

Groove Vertical Face 1 X-Position: 23.8 Y-Position: 0.0 Width: 8.5 Length: 760.0 Depth: 10.5

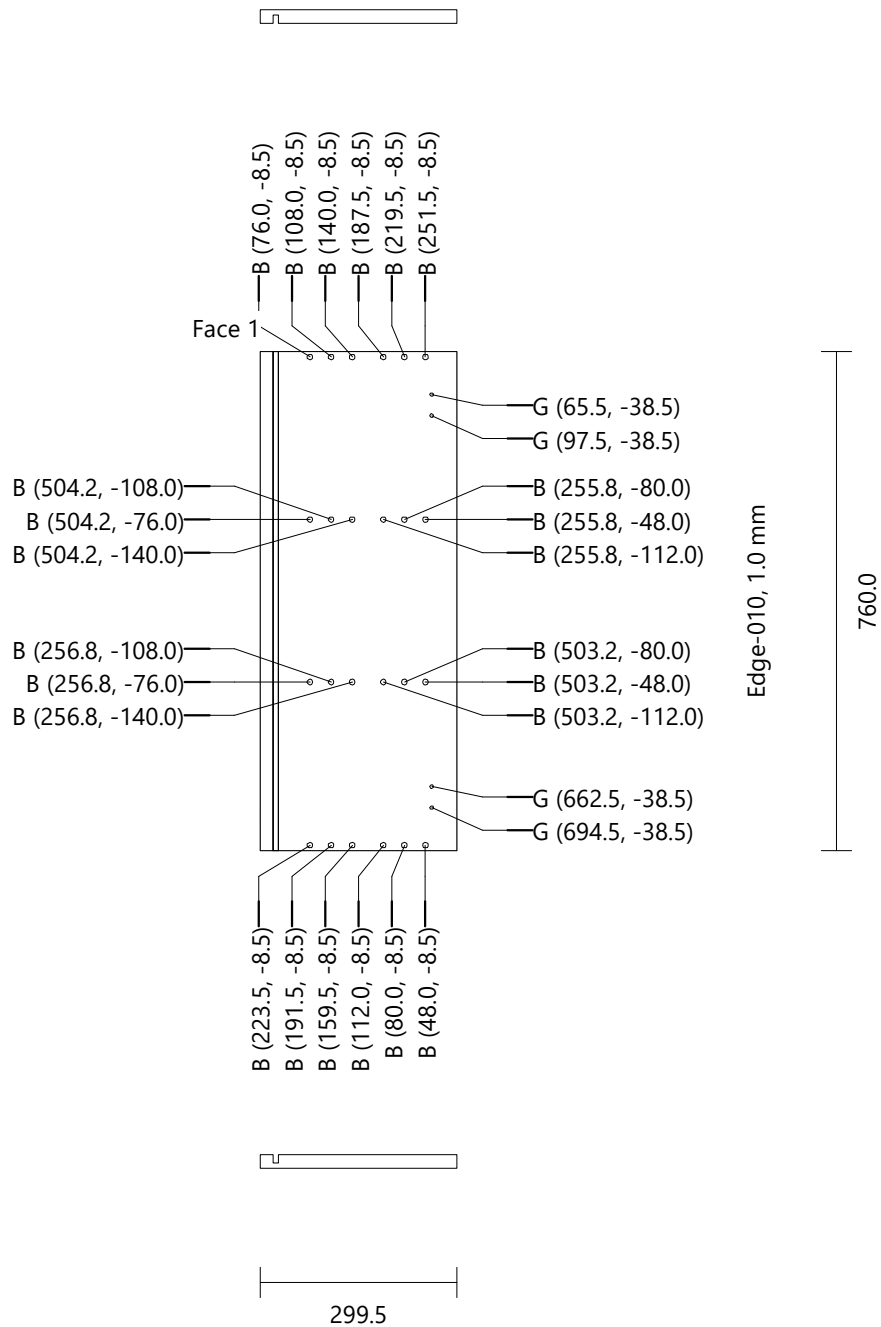

990 Mia Cabinet
Back Generic 0080 Height: 760.0 Width: 884.0 Thickness: 8.0 Quantity: 1
Drilling H (21) Diameter: 4.0 Depth: Through (0.0)

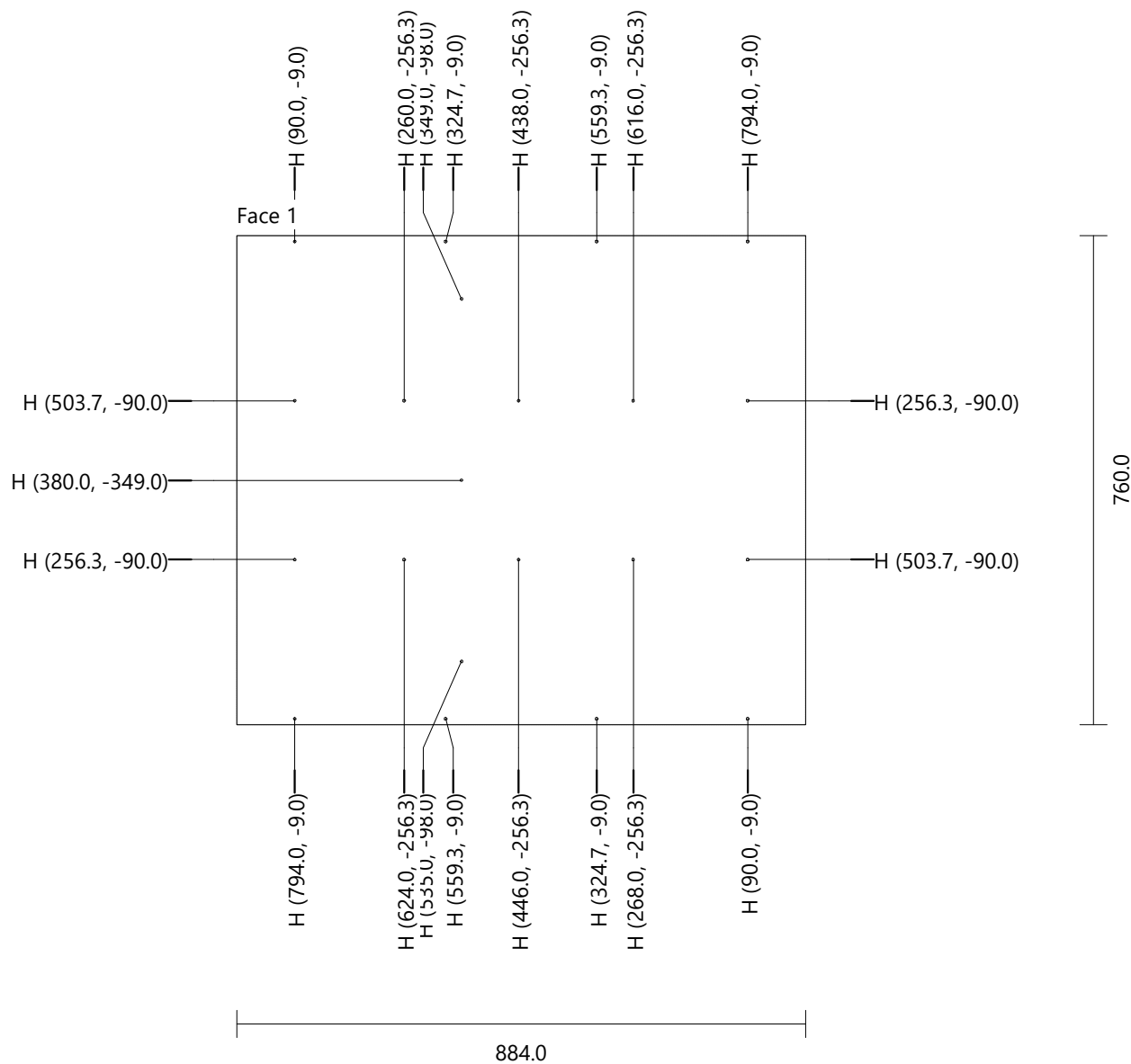

| | | | | | |
|-----------------|--------------|----------------|--------------|-----------------|-------------|
| 990 Mia Cabinet | | | | | |
| Fixed Shelf | Generic 0180 | Height: 330.0 | Width: 271.5 | Thickness: 18.0 | Quantity: 2 |
| Drilling | A (4) | Diameter: 8.0 | Depth: 21.5 | | |
| | C (2) | Diameter: 8.0 | Depth: 28.0 | | |
| | D (2) | Diameter: 15.0 | Depth: 14.0 | | |

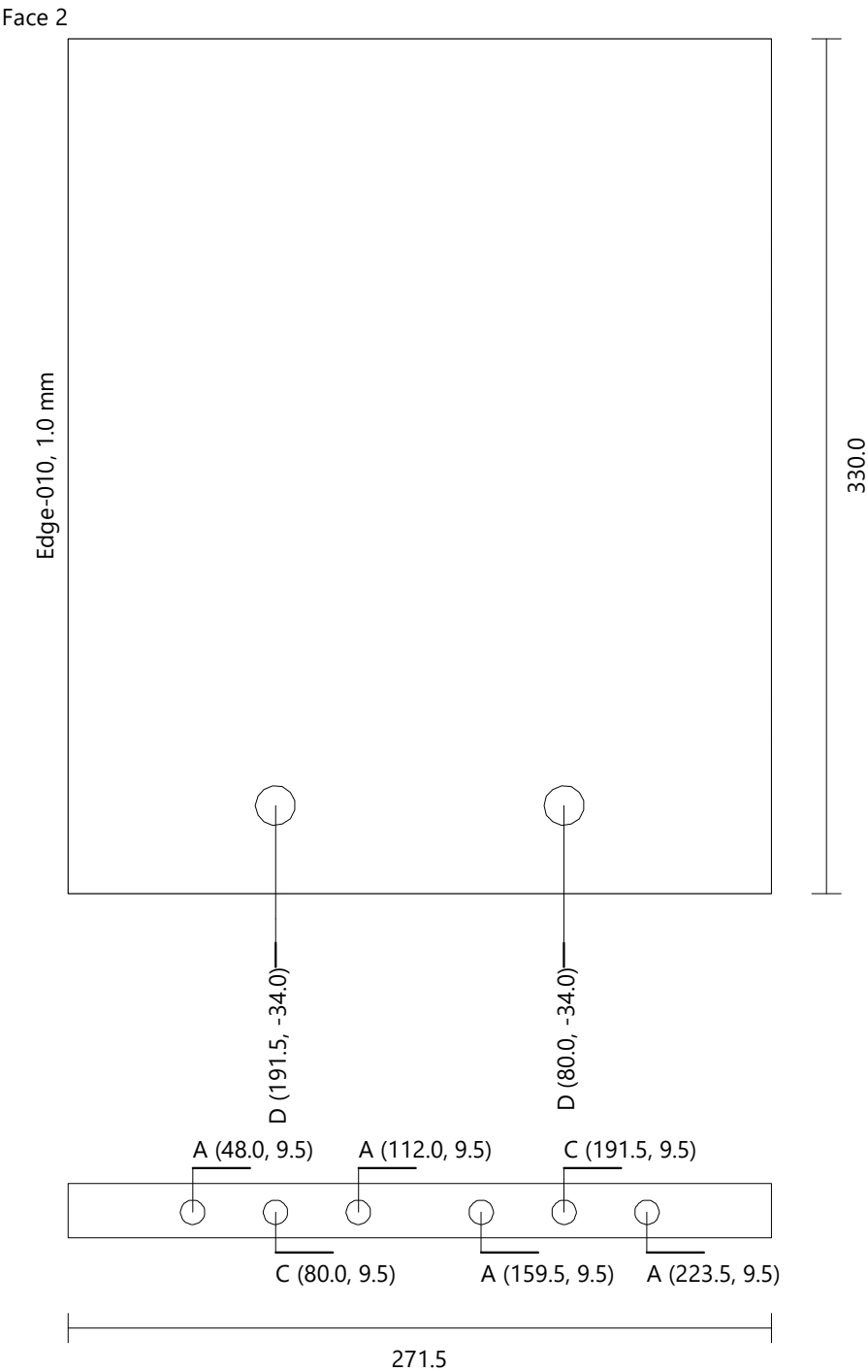

| | | | | | | |
|-----------------|-------|----------------|---------------|--------------|-----------------|-------------|
| 990 Mia Cabinet | | | | | | |
| Fixed Shelf | | Generic 0180 | Height: 516.0 | Width: 271.5 | Thickness: 18.0 | Quantity: 2 |
| Drilling | A (4) | Diameter: 8.0 | Depth: 21.5 | | | |
| | C (2) | Diameter: 8.0 | Depth: 28.0 | | | |
| | D (2) | Diameter: 15.0 | Depth: 14.0 | | | |

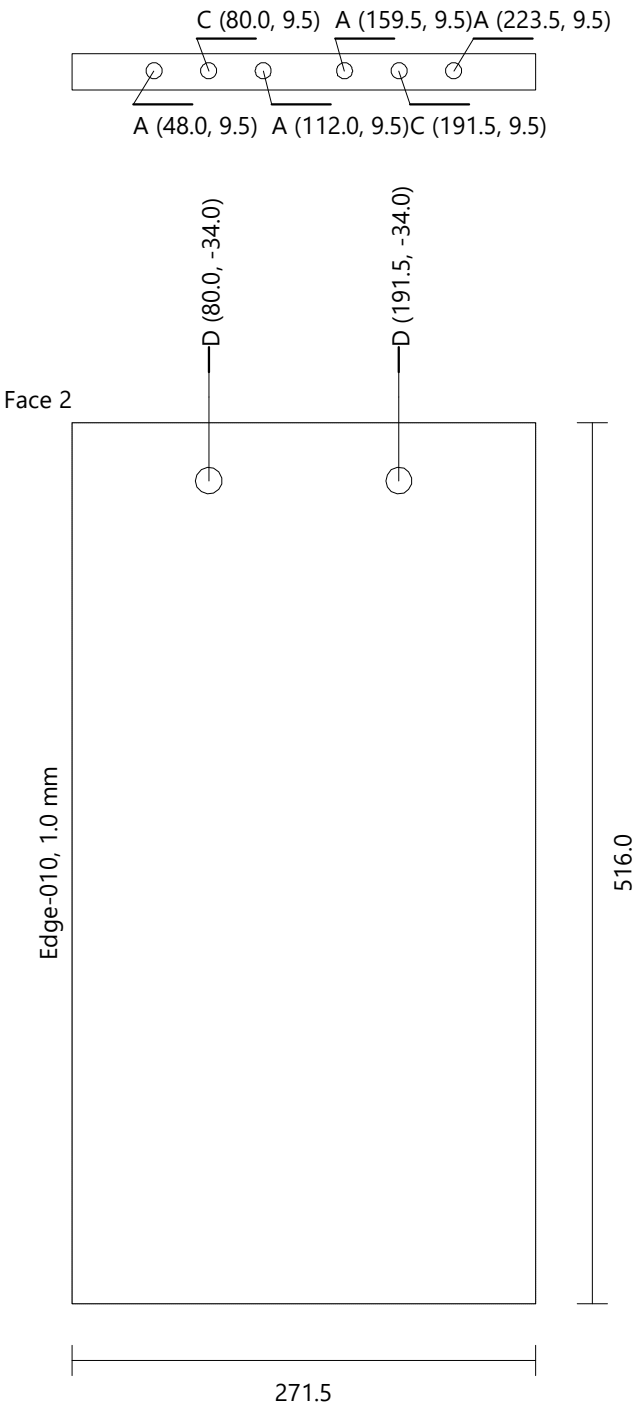

| | | | | | |
|-----------------------|--------------|----------------|--------------|-----------------|-------------|
| 990 Mia Cabinet | | | | | |
| Vertical Division [1] | Generic 0180 | Height: 724.0 | Width: 271.5 | Thickness: 18.0 | Quantity: 1 |
| Drilling | A (8) | Diameter: 8.0 | Depth: 21.5 | | |
| | C (4) | Diameter: 8.0 | Depth: 28.0 | | |
| | D (4) | Diameter: 15.0 | Depth: 14.0 | | |
| | G (4) | Diameter: 5.0 | Depth: 15.0 | | |

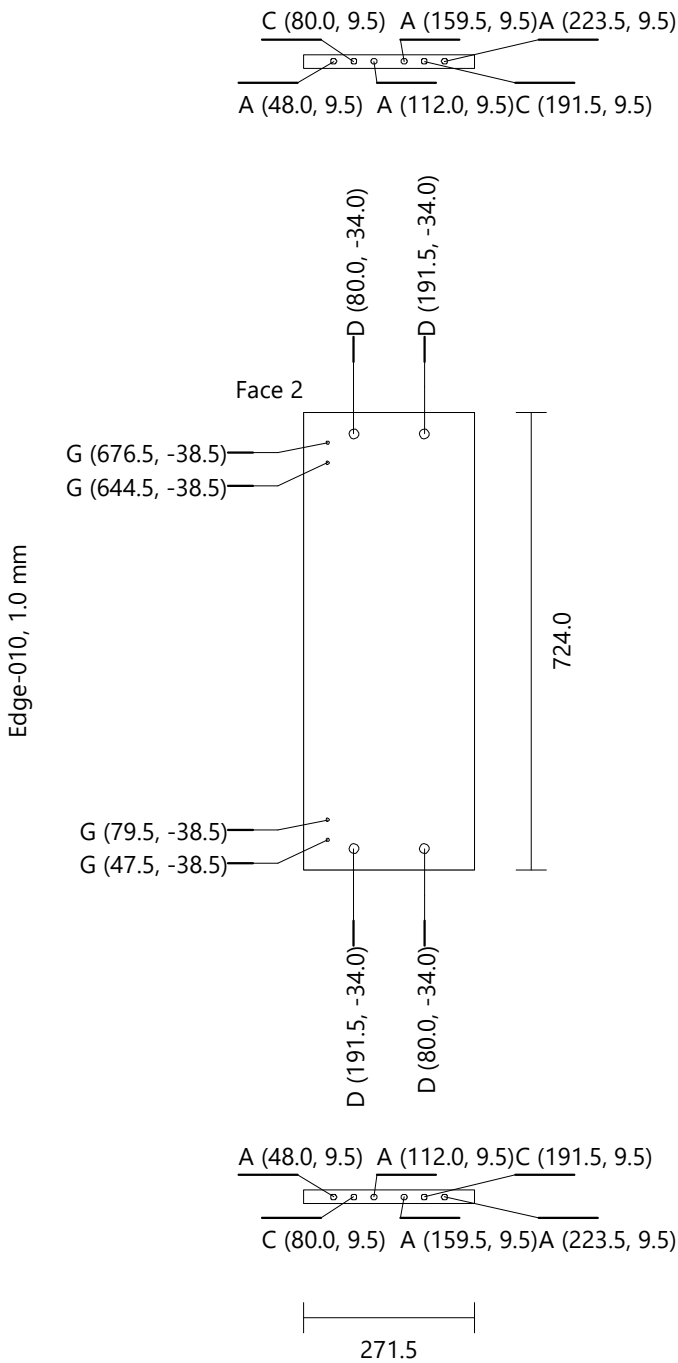

990 Mia Cabinet
Door Std (Single) [1] Generic 0181 Height: 757.0 Width: 354.0 Thickness: 18.0 Quantity: 1

Drilling I (2) Diameter: 35.0 Depth: 14.0
 J (4) Diameter: 8.0 Depth: 13.0

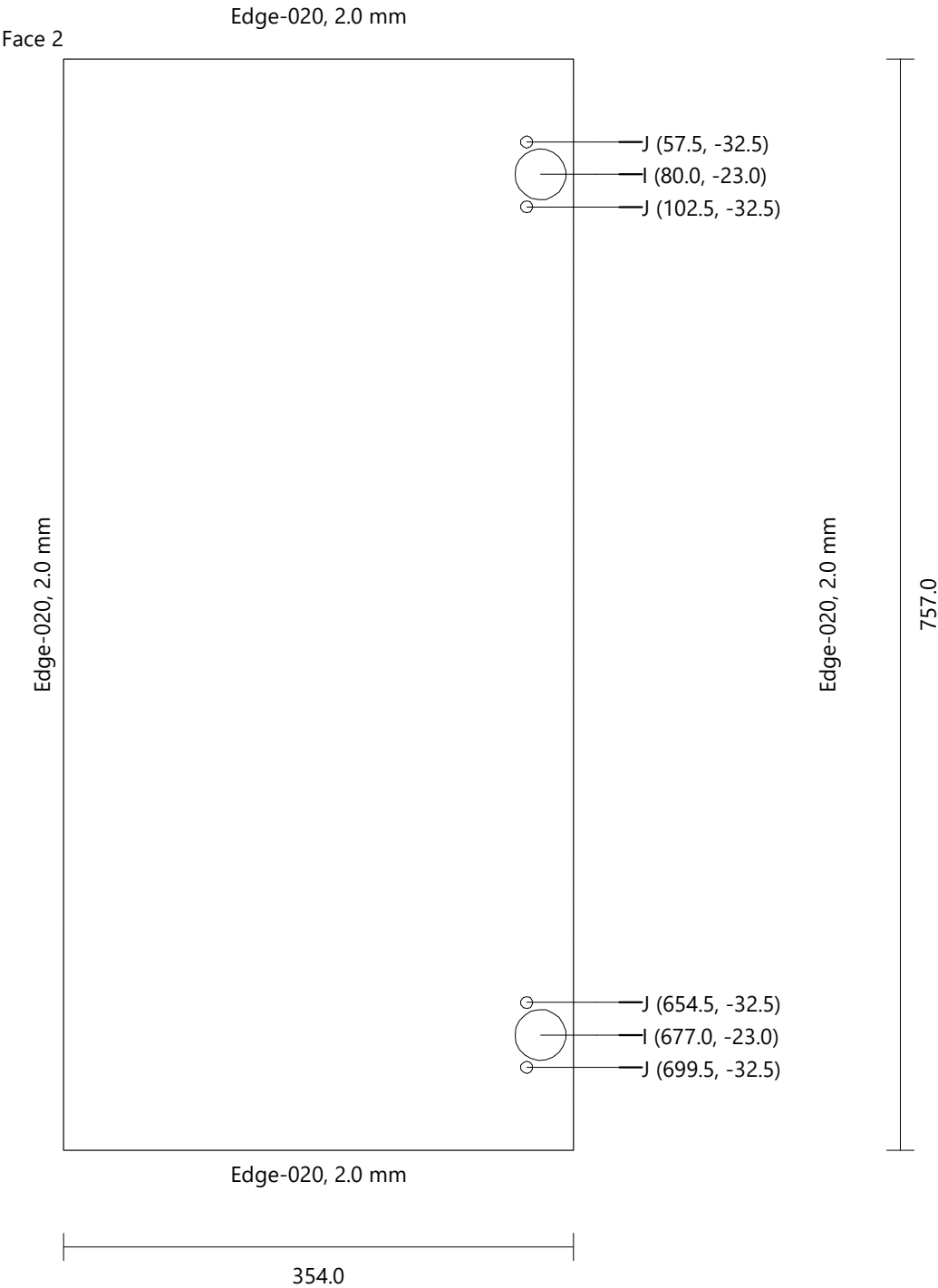

990 Mia Cabinet
Door Std (Double) [1]_1 Generic 0181 Height: 757.0 Width: 268.5 Thickness: 18.0 Quantity: 1

Drilling I (2) Diameter: 35.0 Depth: 14.0
 J (4) Diameter: 8.0 Depth: 13.0

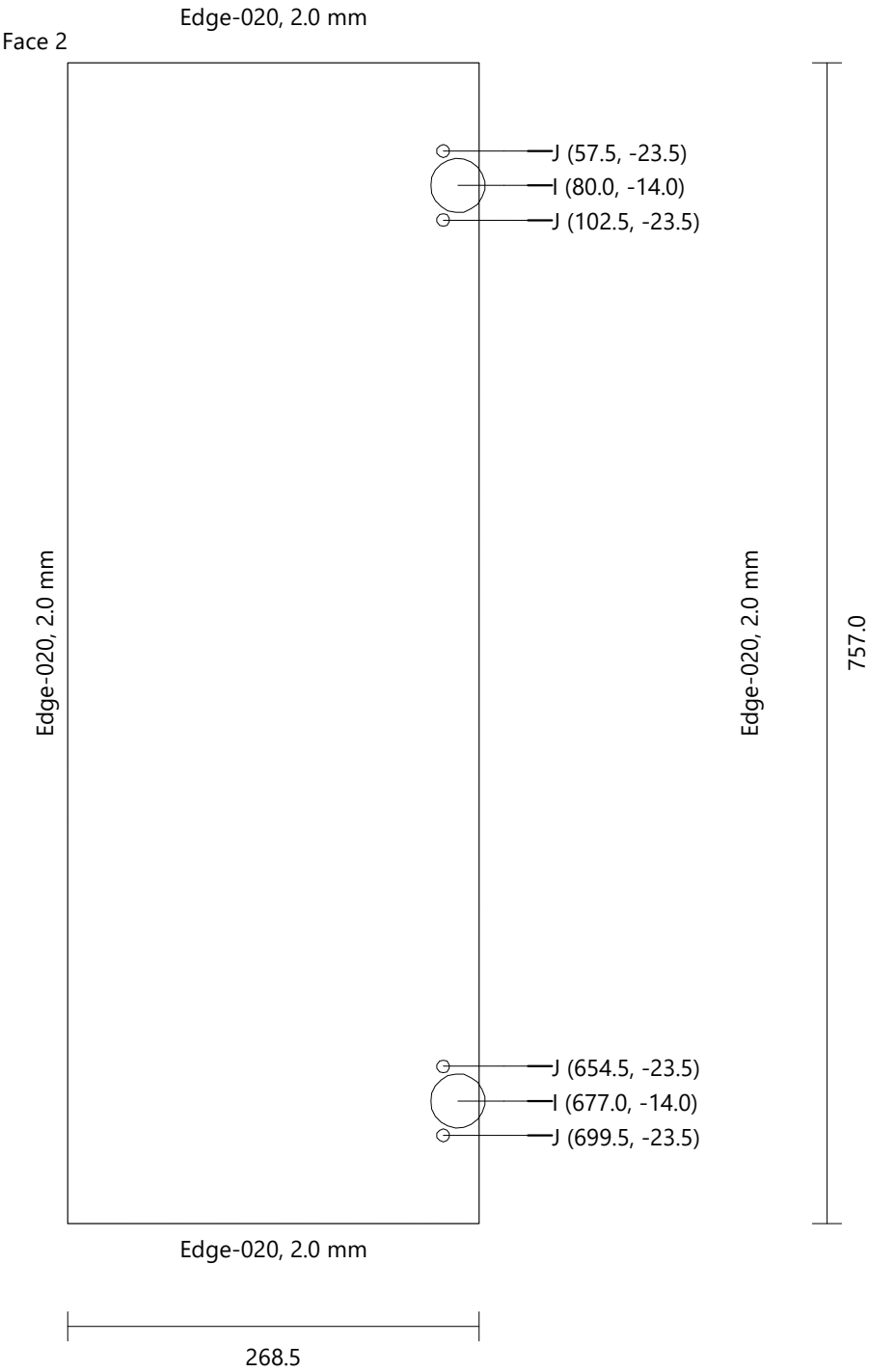

990 Mia Cabinet
Door Std (Double) [1]_2 Generic 0181 Height: 757.0 Width: 268.5 Thickness: 18.0 Quantity: 1

Drilling I (2) Diameter: 35.0 Depth: 14.0
 J (4) Diameter: 8.0 Depth: 13.0

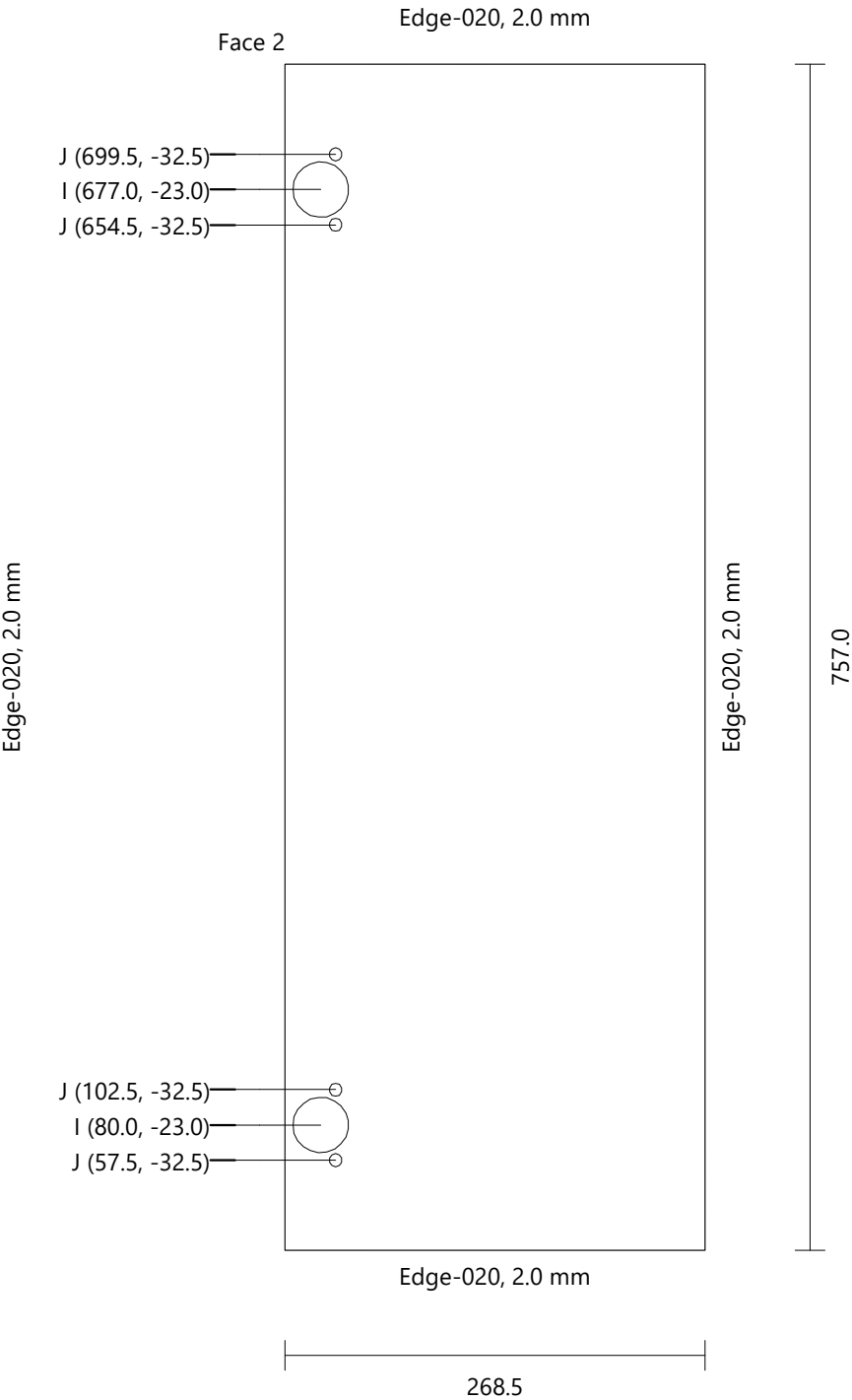

Leo Wardrobe

| | |
|----------------------|-----------|
| Height | 2000.0 mm |
| Width | 886.0 mm |
| Depth | 600.0 mm |
| Height (Upper Strip) | 0.0 mm |
| Elevation (Plinth) | 0.0 mm |
| Width (Right Side) | 18.0 mm |
| Width (Left Side) | 18.0 mm |

FRONT VIEW

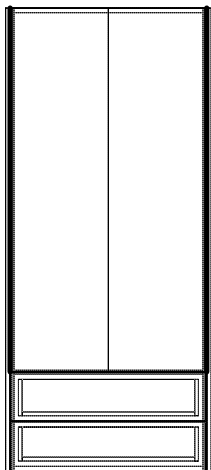

LEFT VIEW

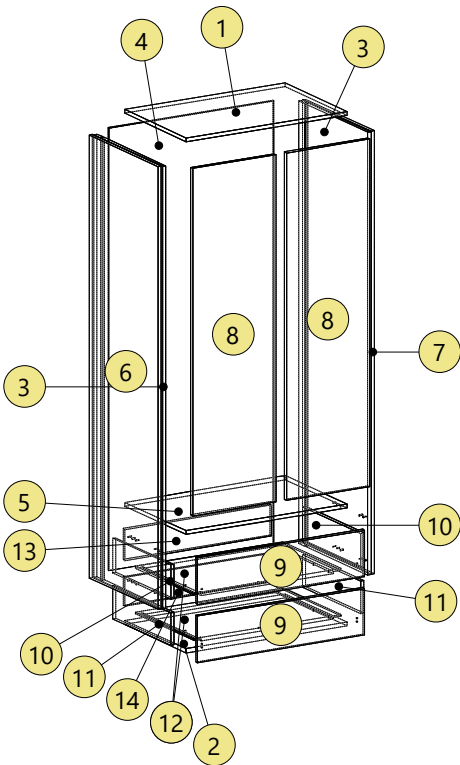
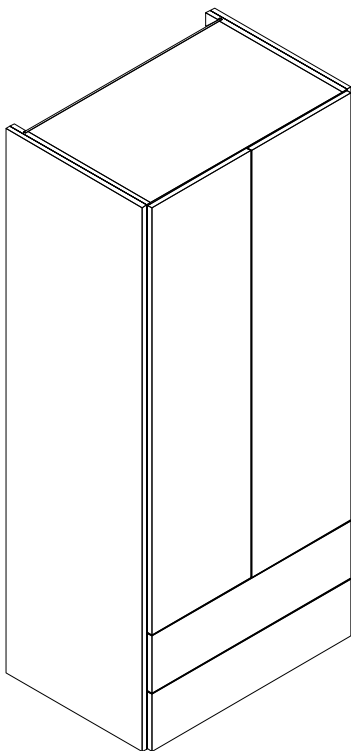
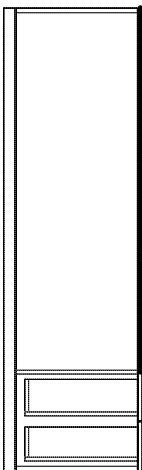

Leo Wardrobe
Top Generic 0180 Height: 814.0 Width: 521.5 Thickness: 18.0 Quantity: 1

Face 1

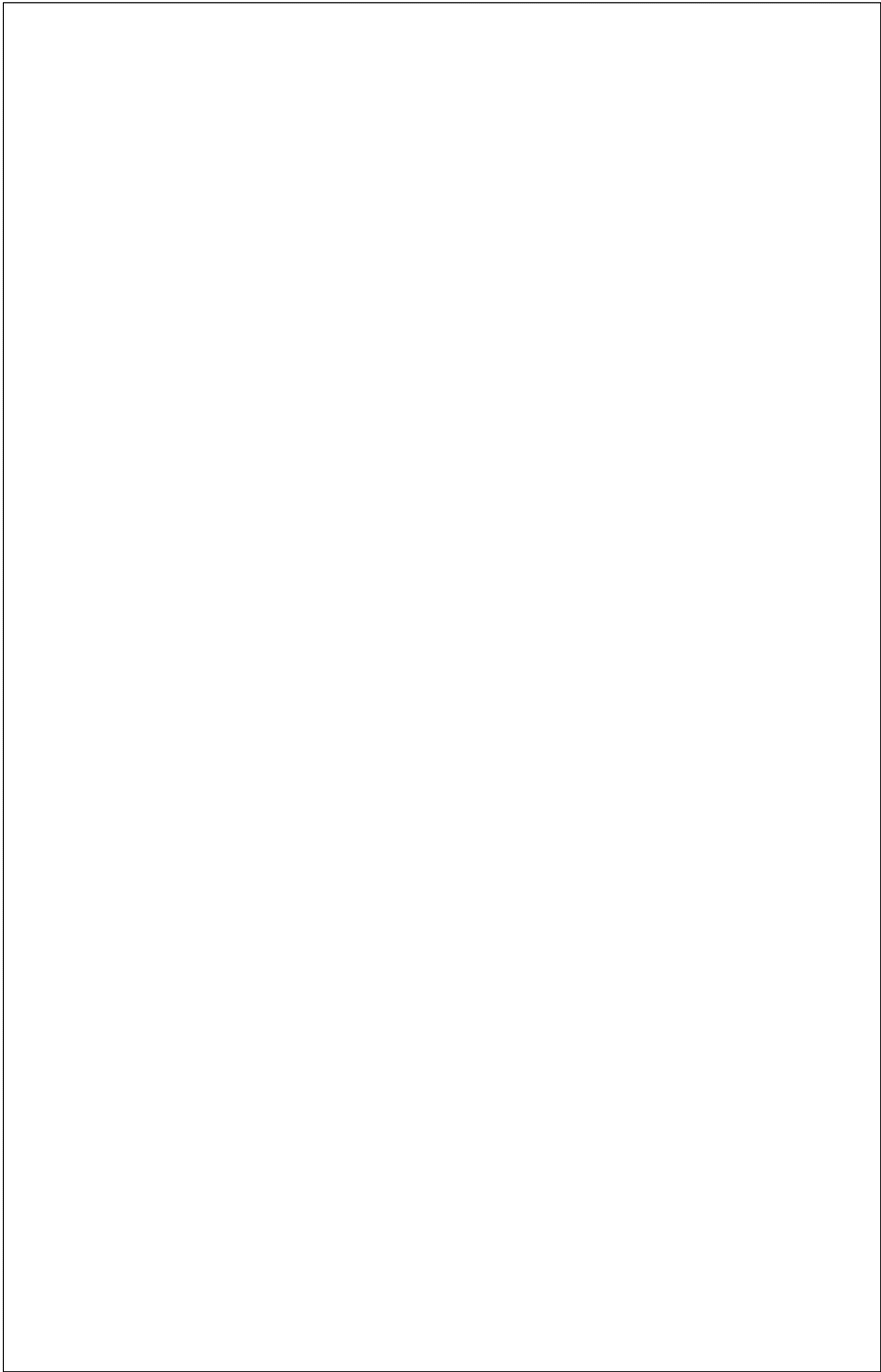

Edge-010, 1.0 mm

814.0

521.5

Leo Wardrobe
Bottom Generic 0180 Height: 814.0 Width: 521.5 Thickness: 18.0 Quantity: 1

Face 1

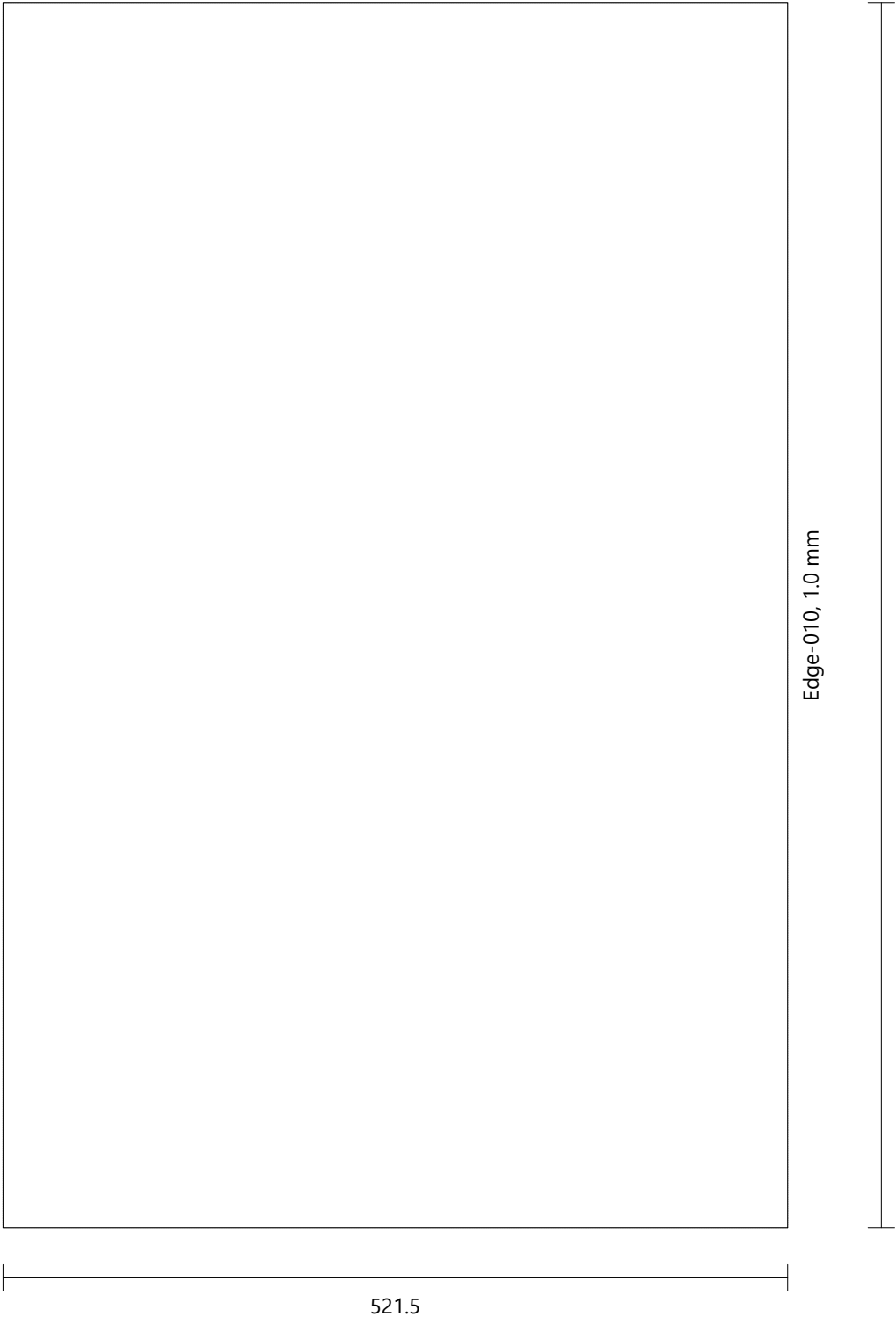

Leo Wardrobe
Left Side Generic 0180 Height: 2000.0 Width: 579.5 Thickness: 18.0 Quantity: 1
Drilling A (10) Diameter: 5.0 Depth: 15.0
Groove Vertical Face 2 X-Position: 525.8 Y-Position: 0.0 Width: 8.5 Length: 2000.0 Depth: 10.5

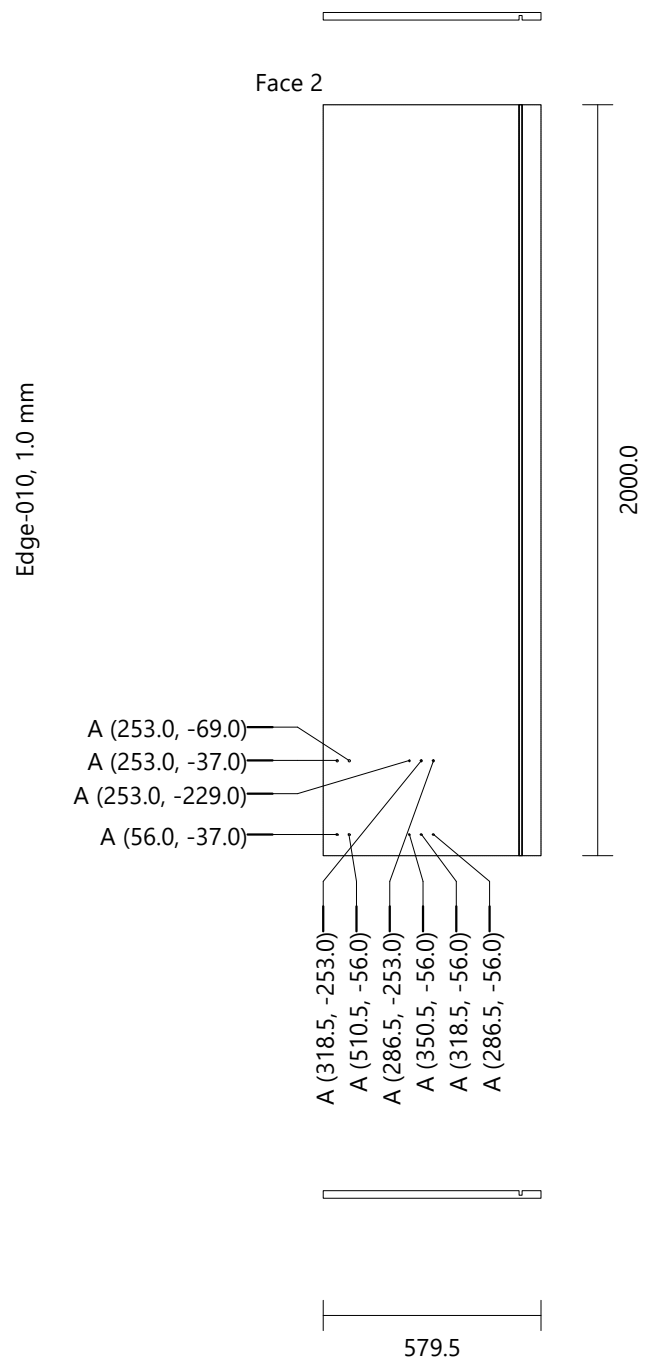

Leo Wardrobe
Right Side Generic 0180 Height: 2000.0 Width: 579.5 Thickness: 18.0 Quantity: 1
Drilling A (10) Diameter: 5.0 Depth: 15.0
Groove Vertical Face 1 X-Position: 53.8 Y-Position: 0.0 Width: 8.5 Length: 2000.0 Depth: 10.5

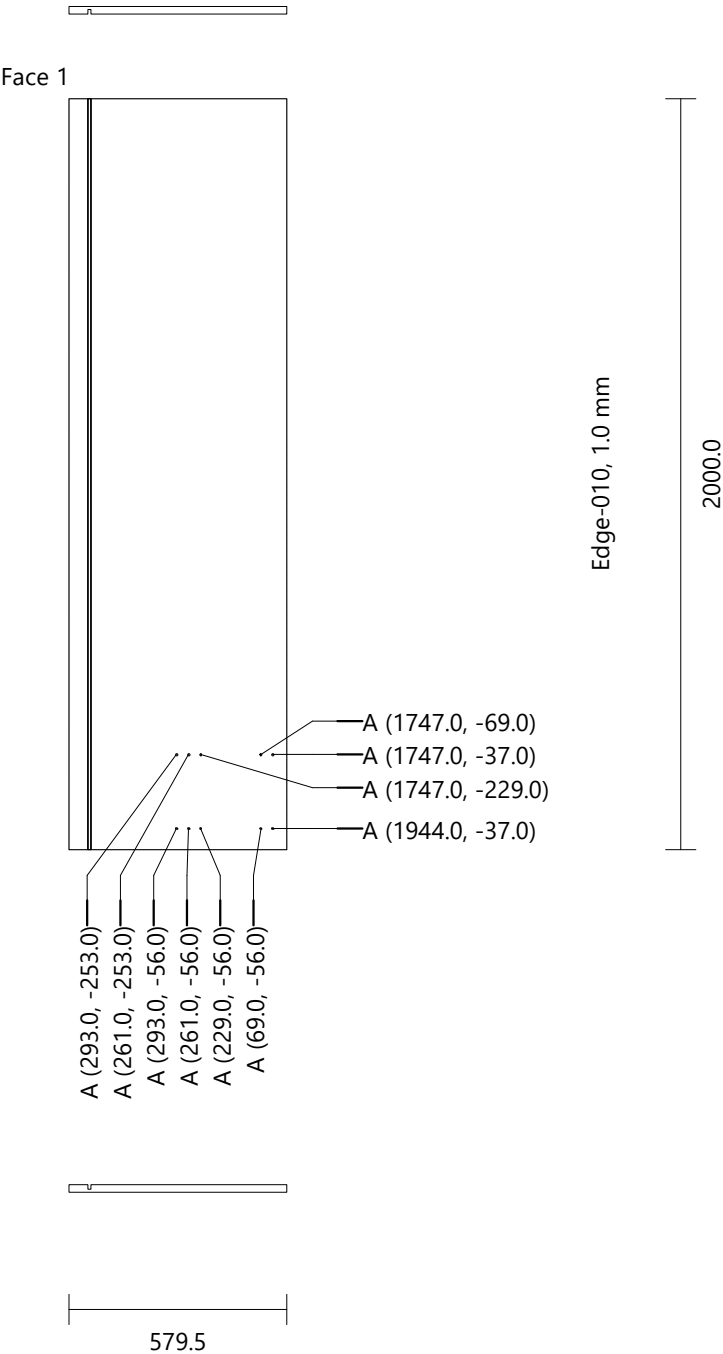

Leo Wardrobe
Back Generic 0080 Height: 2000.0 Width: 834.0 Thickness: 8.0 Quantity: 1

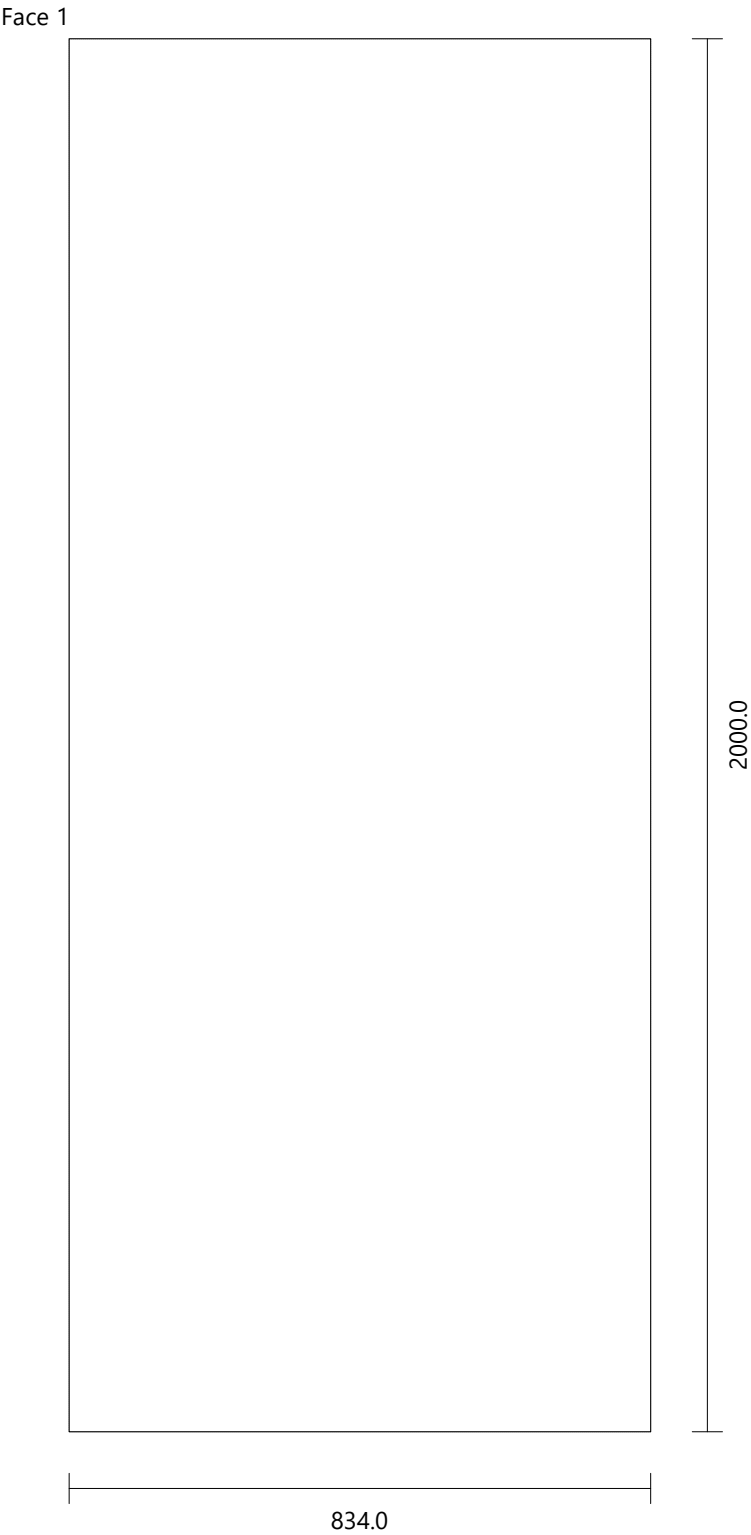

Leo Wardrobe
Fixed Shelf [1] Generic 0180 Height: 814.0 Width: 521.5 Thickness: 18.0 Quantity: 1

Face 1

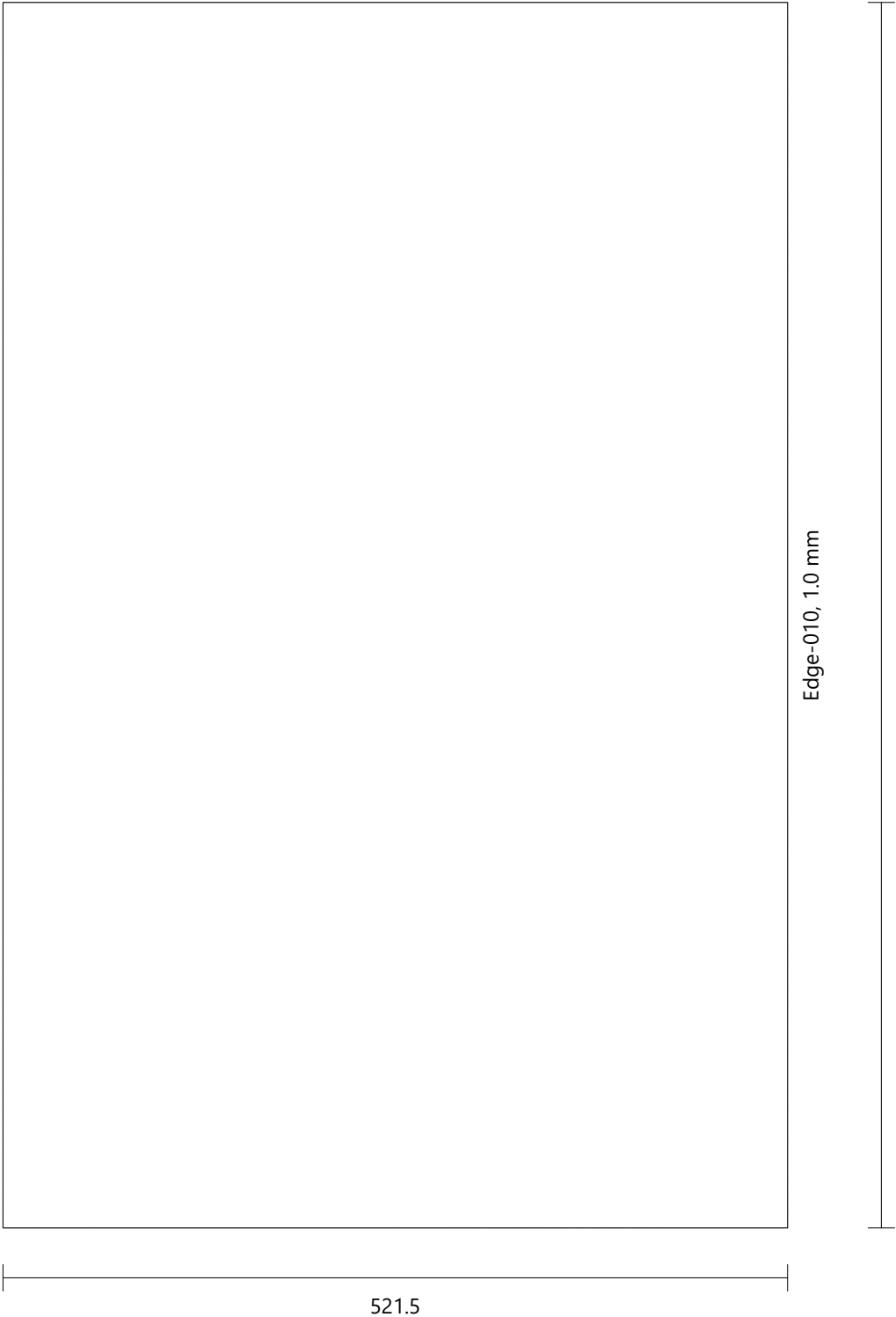

Leo Wardrobe
Upright 2 [1] Generic 0180 Height: 2000.0 Width: 579.5 Thickness: 18.0 Quantity: 1

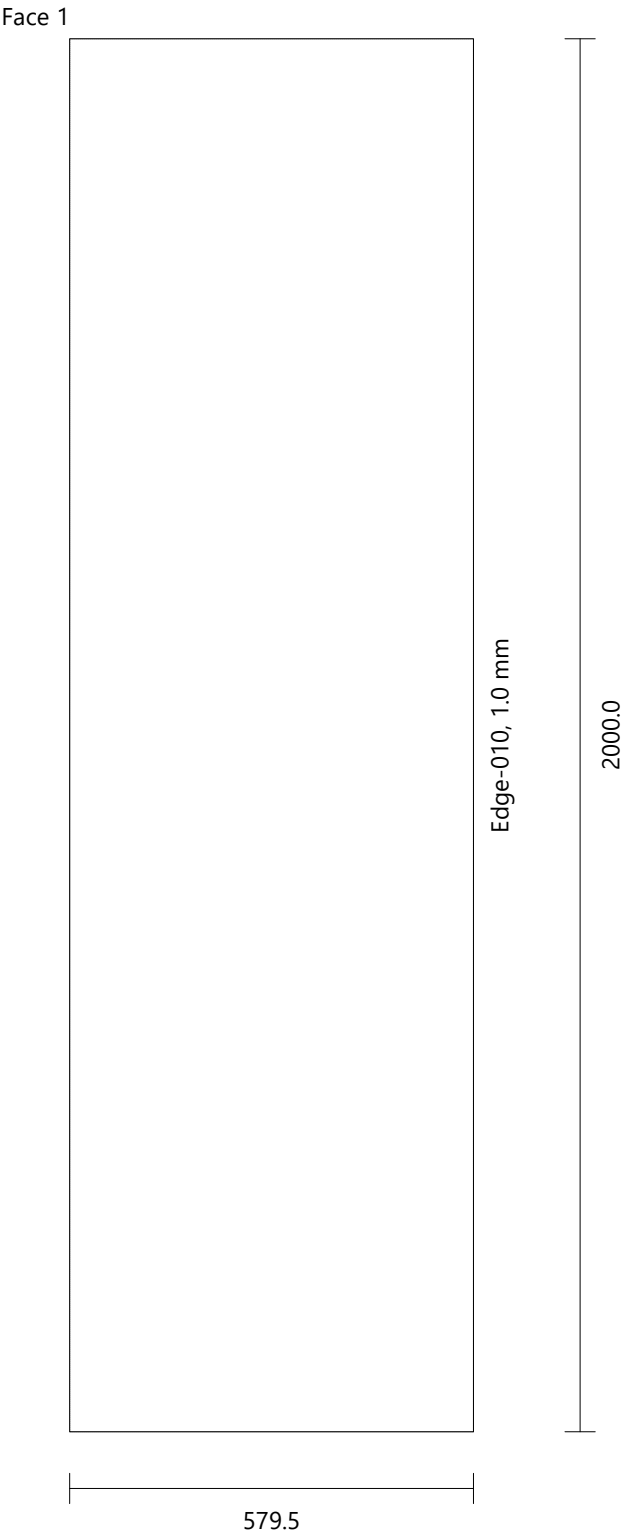

Leo Wardrobe Upright 2 [2] Egger 0181 Height: 2000.0 Width: 579.5 Thickness: 18.0 Quantity: 1

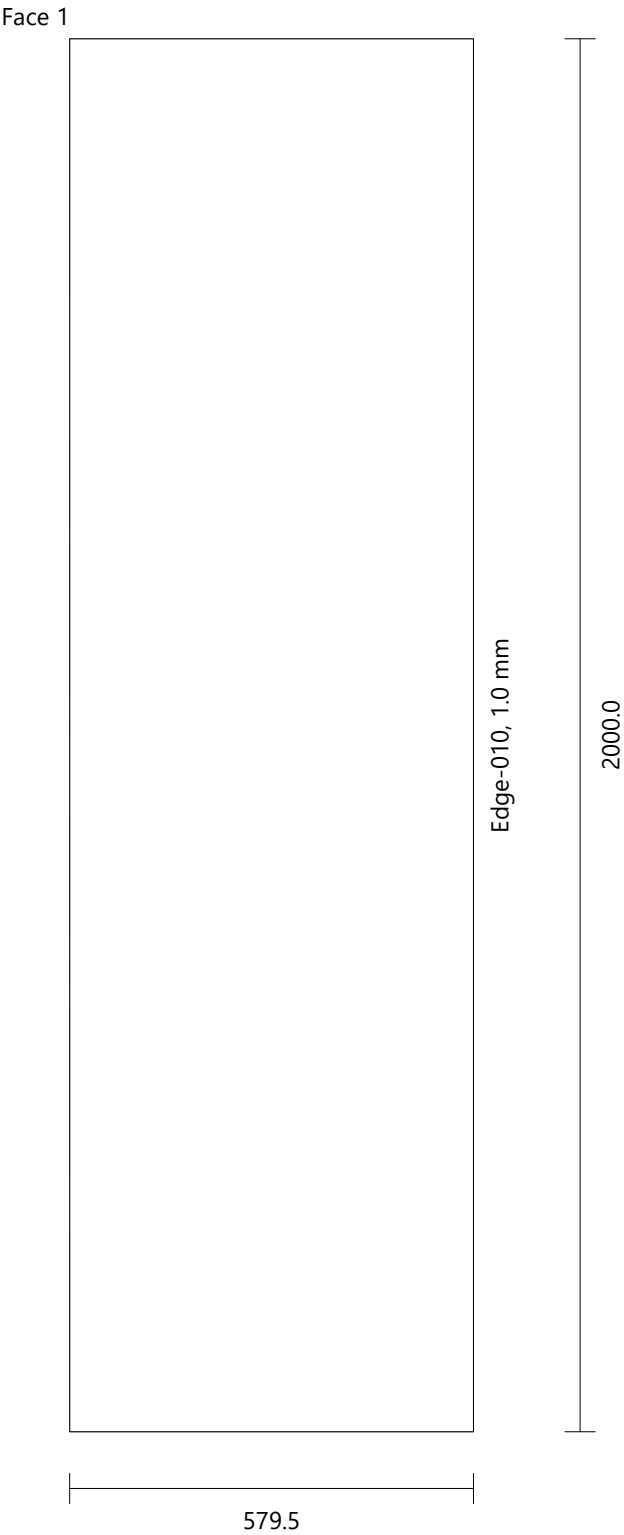

Leo Wardrobe
Door Std (Double) [1] Generic 0181 Height: 1570.0 Width: 422.0 Thickness: 18.0 Quantity: 2

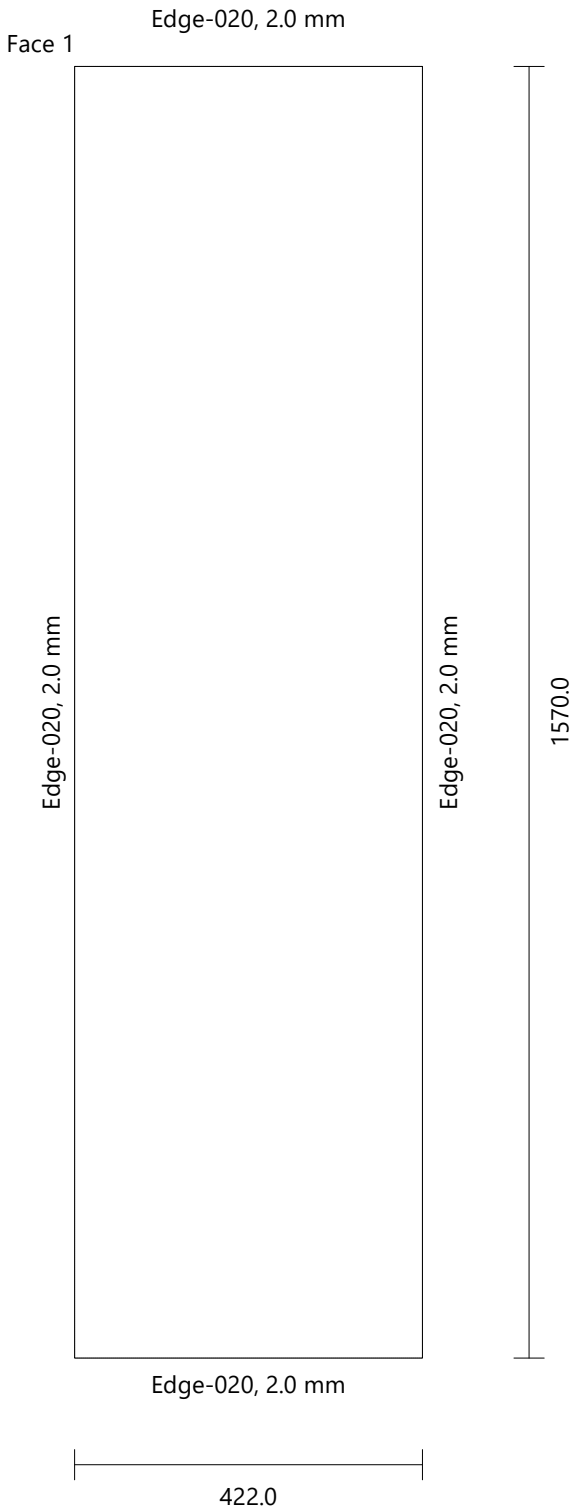

| | | | | | |
|------------------|-------|----------------|---------------|--------------|-----------------|
| Leo Wardrobe | | | | | |
| Drawer 500 [1]_1 | | Generic 0181 | Height: 210.5 | Width: 847.0 | Thickness: 18.0 |
| Quantity: 1 | | | | | |
| Drilling | B (2) | Diameter: 10.0 | Depth: 12.0 | | |
| | C (4) | Diameter: 5.0 | Depth: 3.0 | | |

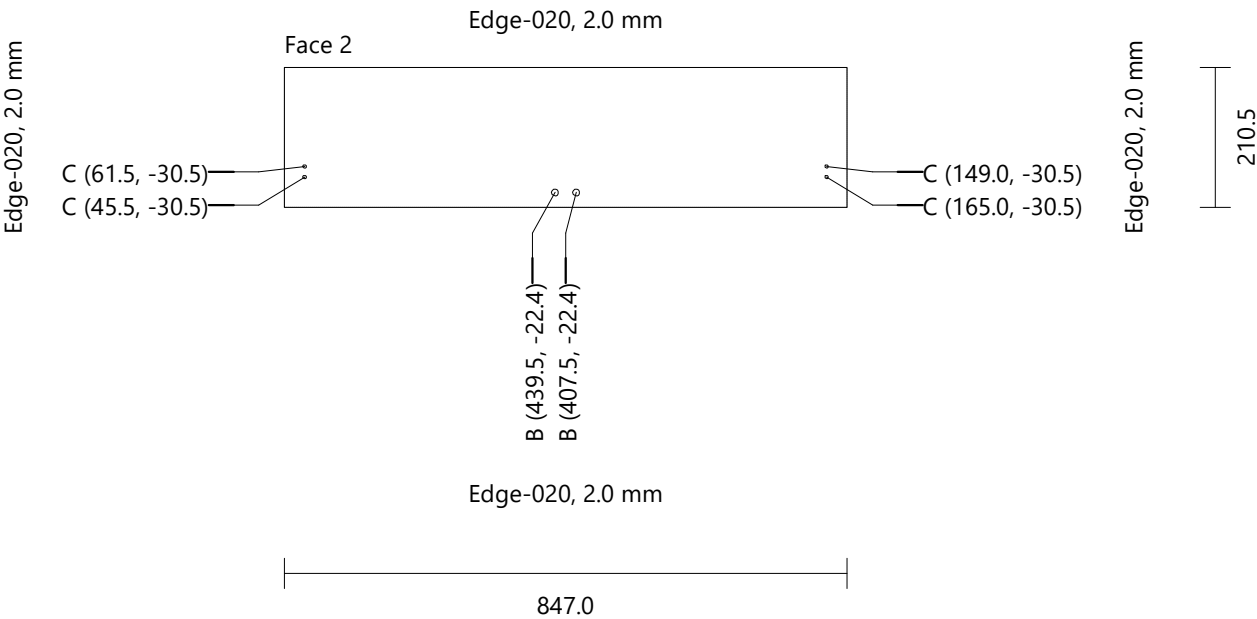

| | | | | | |
|------------------|-------|----------------|---------------|--------------|-----------------|
| Leo Wardrobe | | | | | |
| Drawer 500 [1]_2 | | Generic 0181 | Height: 210.5 | Width: 847.0 | Thickness: 18.0 |
| Quantity: 1 | | | | | |
| Drilling | B (2) | Diameter: 10.0 | Depth: 12.0 | | |
| | C (4) | Diameter: 5.0 | Depth: 3.0 | | |

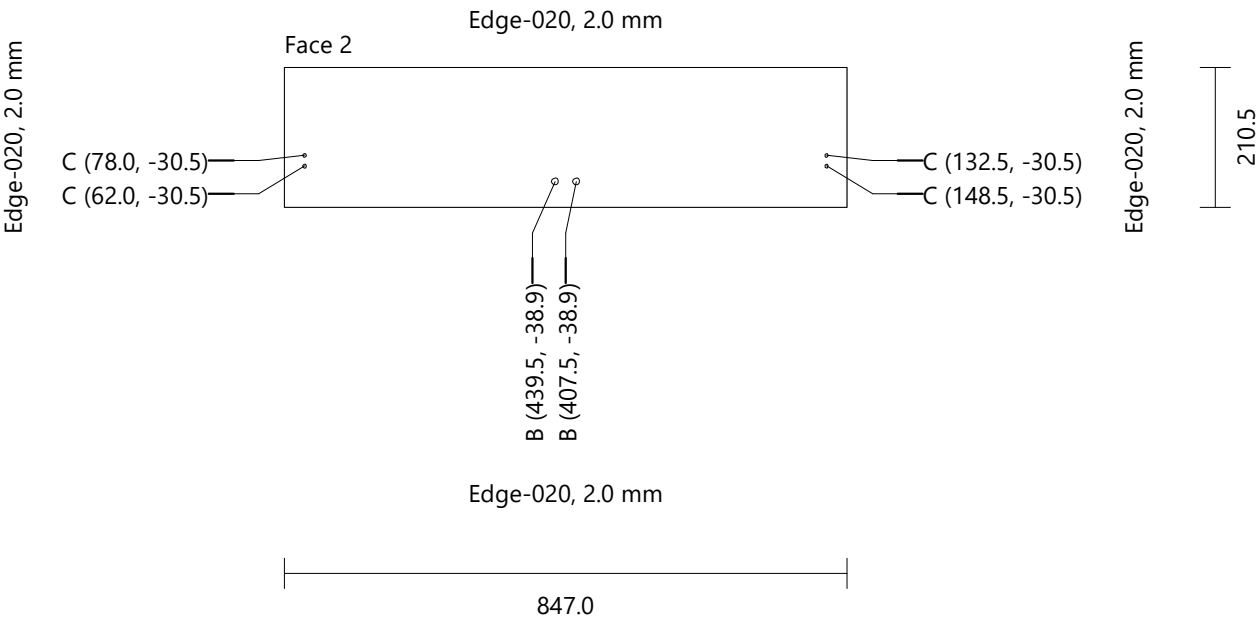

Leo Wardrobe
L Side Drawer 500 [1]_1, R Side Drawer 50... Generic 0160 Height: 490.0 Width: 156.1 Thickness: 16.0 Quantity: 2

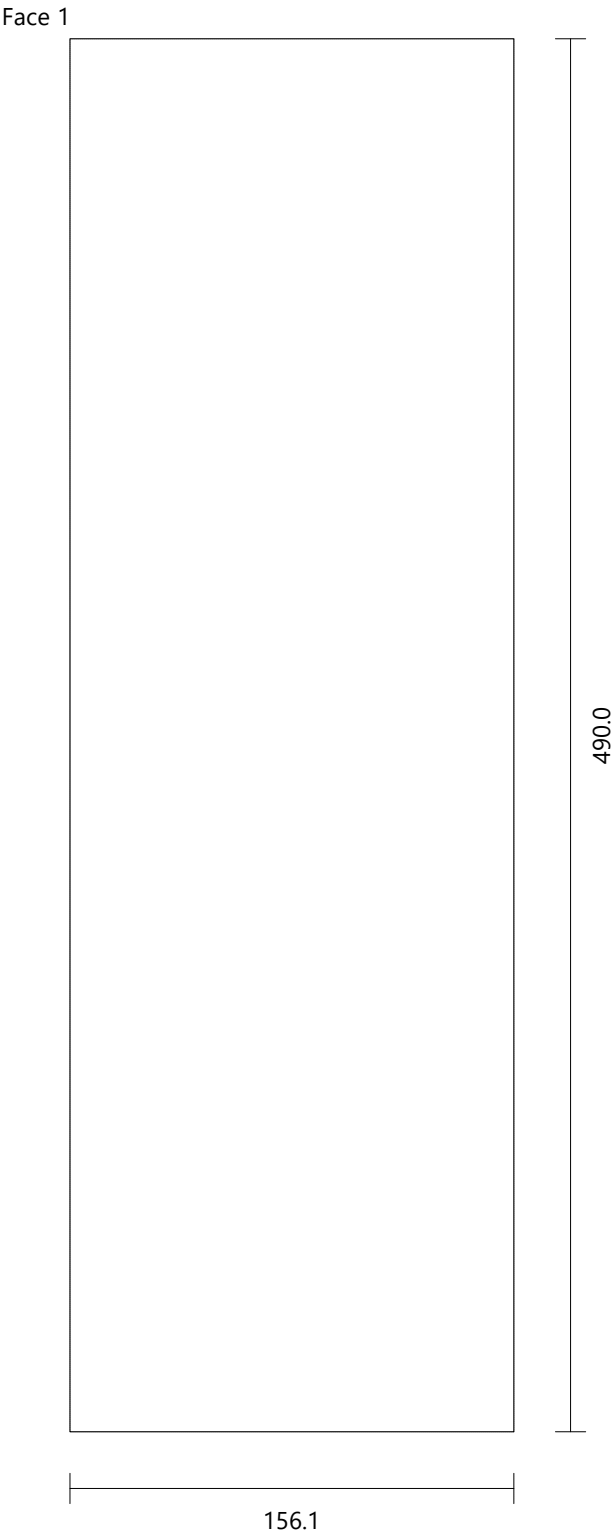

Leo Wardrobe
L Side Drawer 500 [1]_2, R Side Drawer 50... Generic 0160 Height: 490.0 Width: 147.1 Thickness: 16.0 Quantity: 2

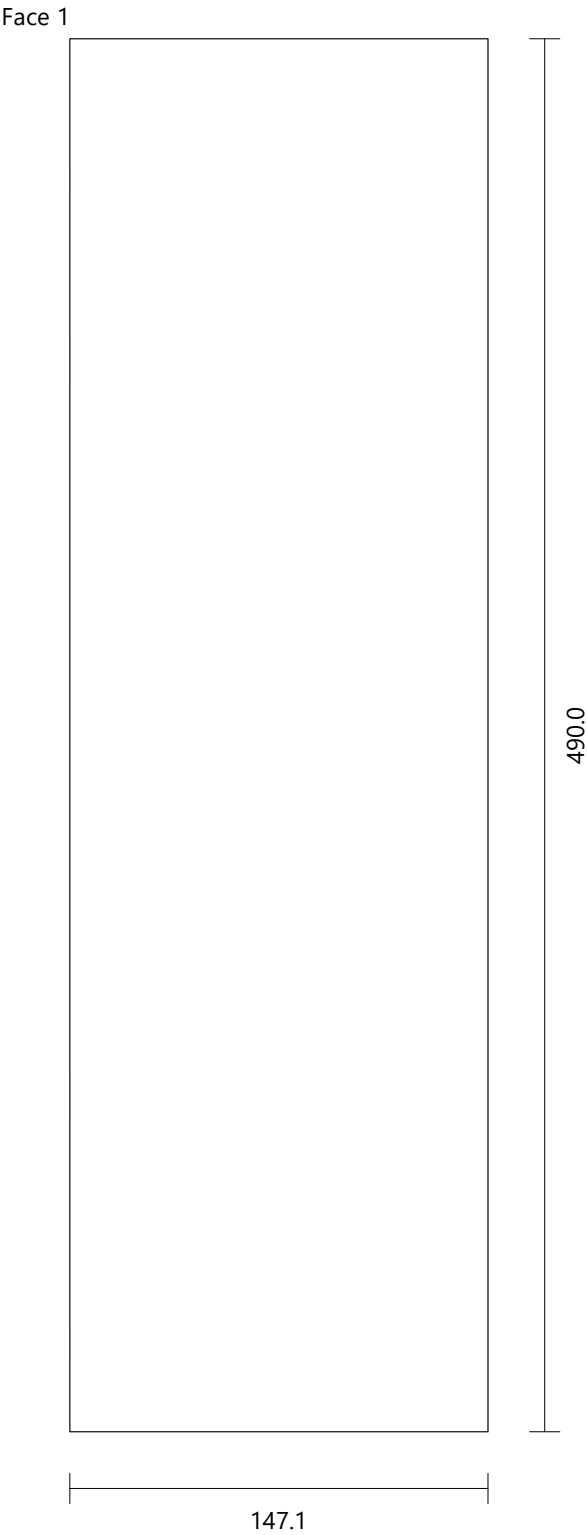

| | | | | | | | |
|-----------------------|--------|-------------------|-------------------|--------------|-----------------|-------------|--|
| Leo Wardrobe | | | | | | | |
| Bottom Drawer 500 [1] | | Generic 0160 | Height: 747.0 | Width: 490.0 | Thickness: 16.0 | Quantity: 2 | |
| Drilling | D (4) | Diameter: 5.0 | Depth: 8.0 | | | | |
| | E (2) | Diameter: 3.0 | Depth: 1.0 | | | | |
| Groove Horizontal | Face 2 | X-Position: 490.0 | Y-Position: 747.0 | Width: 38.5 | Length: 0.0 | Depth: 8.0 | |
| Groove Horizontal | Face 2 | X-Position: 490.0 | Y-Position: 747.0 | Width: 38.5 | Length: 0.0 | Depth: 8.0 | |

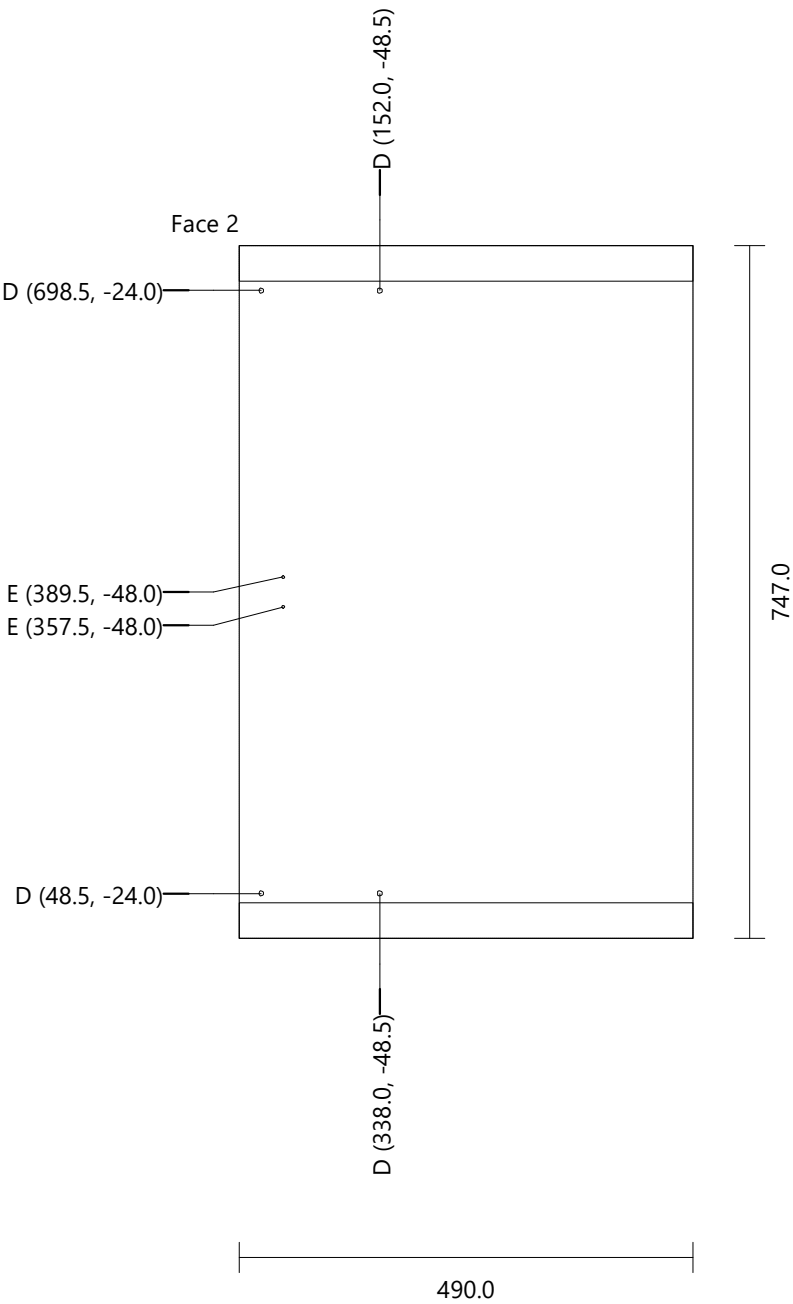

Leo Wardrobe
Back Drawer 500 [1]_1 Generic 0160 Height: 744.0 Width: 140.1 Thickness: 16.0 Quantity: 1

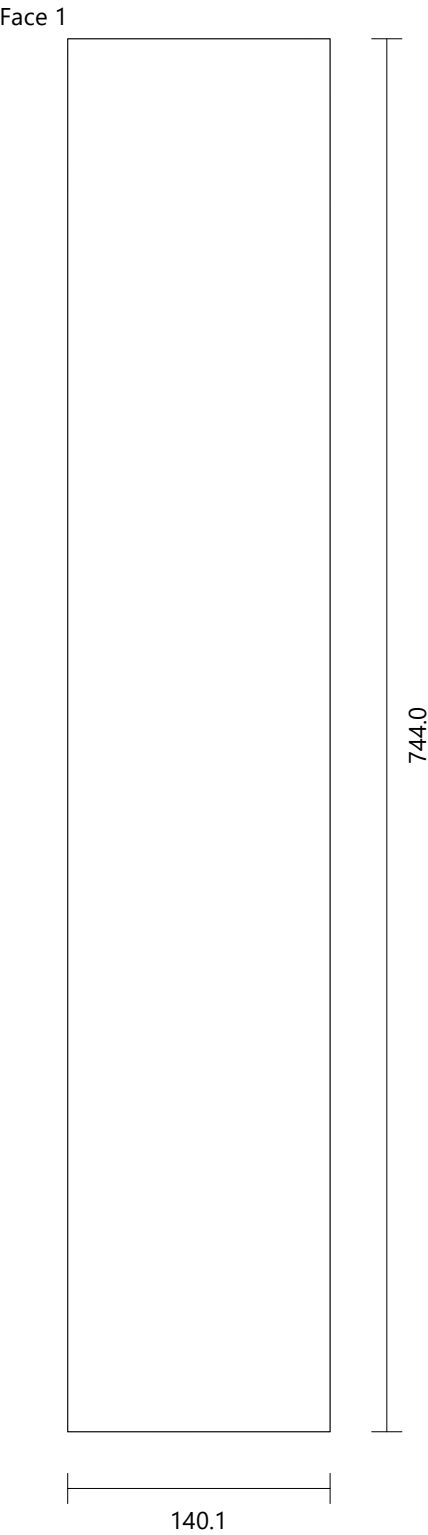

Leo Wardrobe
Back Drawer 500 [1]_2 Generic 0160 Height: 744.0 Width: 131.1 Thickness: 16.0 Quantity: 1

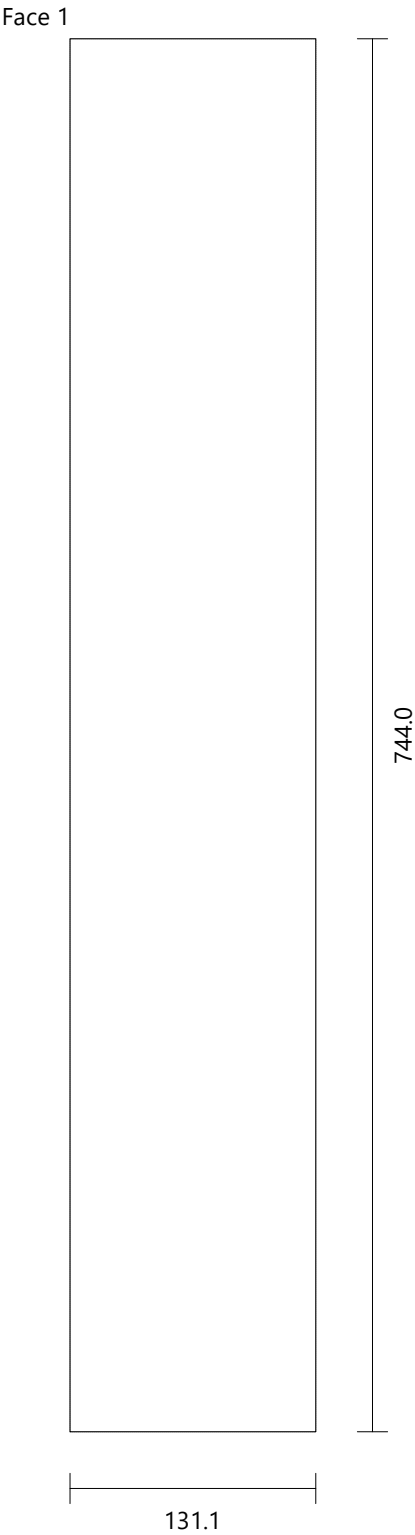

Leo Wardrobe - above bed

| | |
|----------------------|-----------|
| Height | 504.0 mm |
| Width | 1386.0 mm |
| Depth | 428.0 mm |
| Height (Upper Strip) | 0.0 mm |
| Elevation (Plinth) | 18.0 mm |
| Width (Left Side) | 18.0 mm |

FRONT VIEW

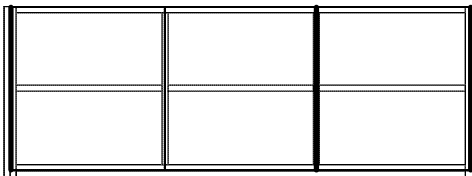

LEFT VIEW

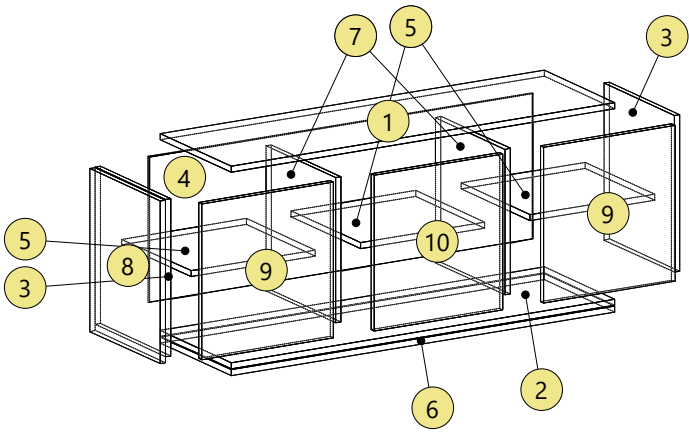
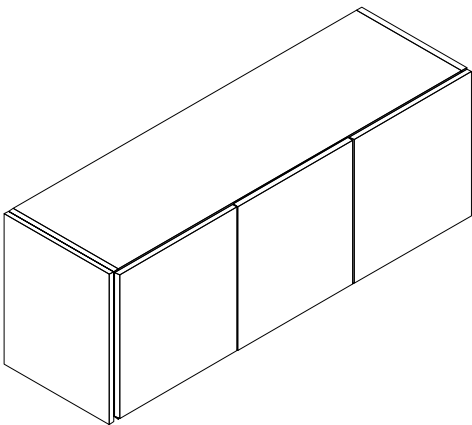
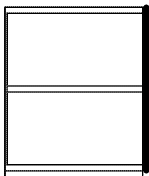

Leo Wardrobe - above bed
Top Generic 0180 Height: 1332.0 Width: 407.5 Thickness: 18.0 Quantity: 1

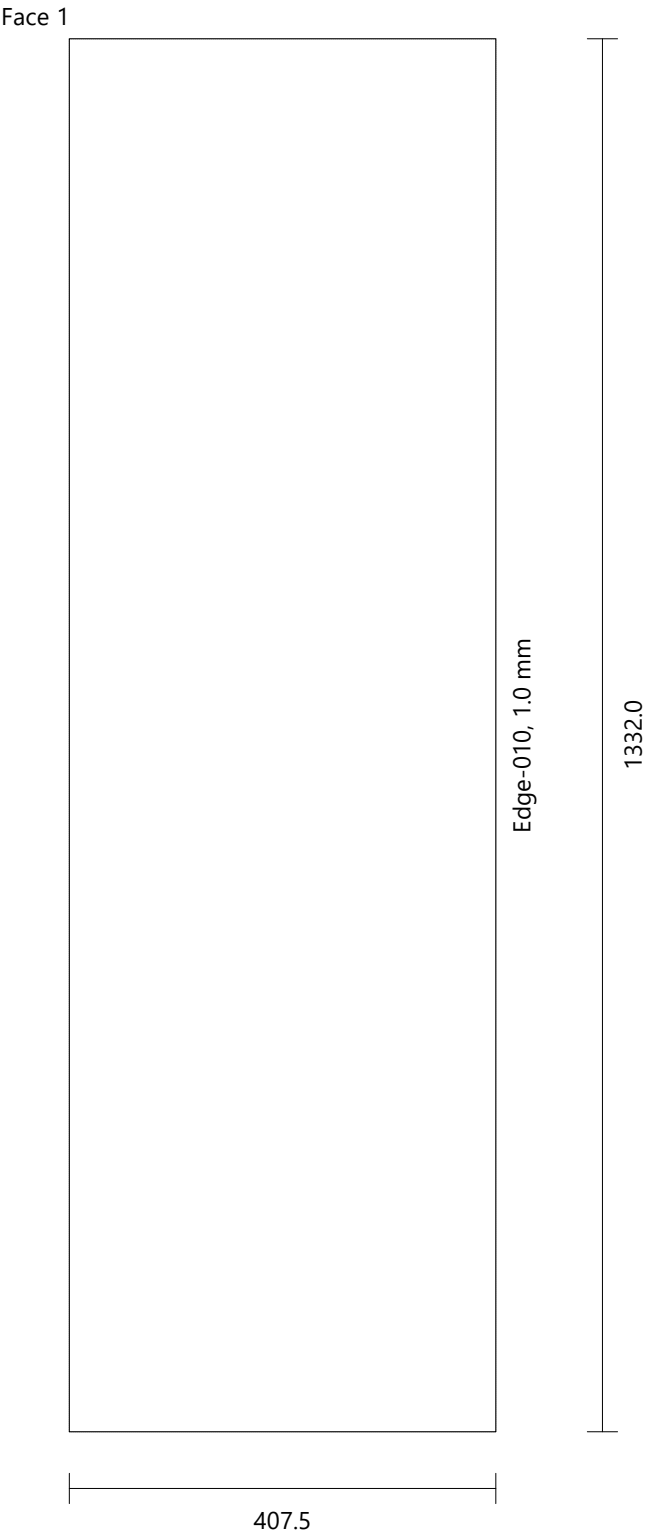

Leo Wardrobe - above bed
Bottom Generic 0180 Height: 1332.0 Width: 407.5 Thickness: 18.0 Quantity: 1

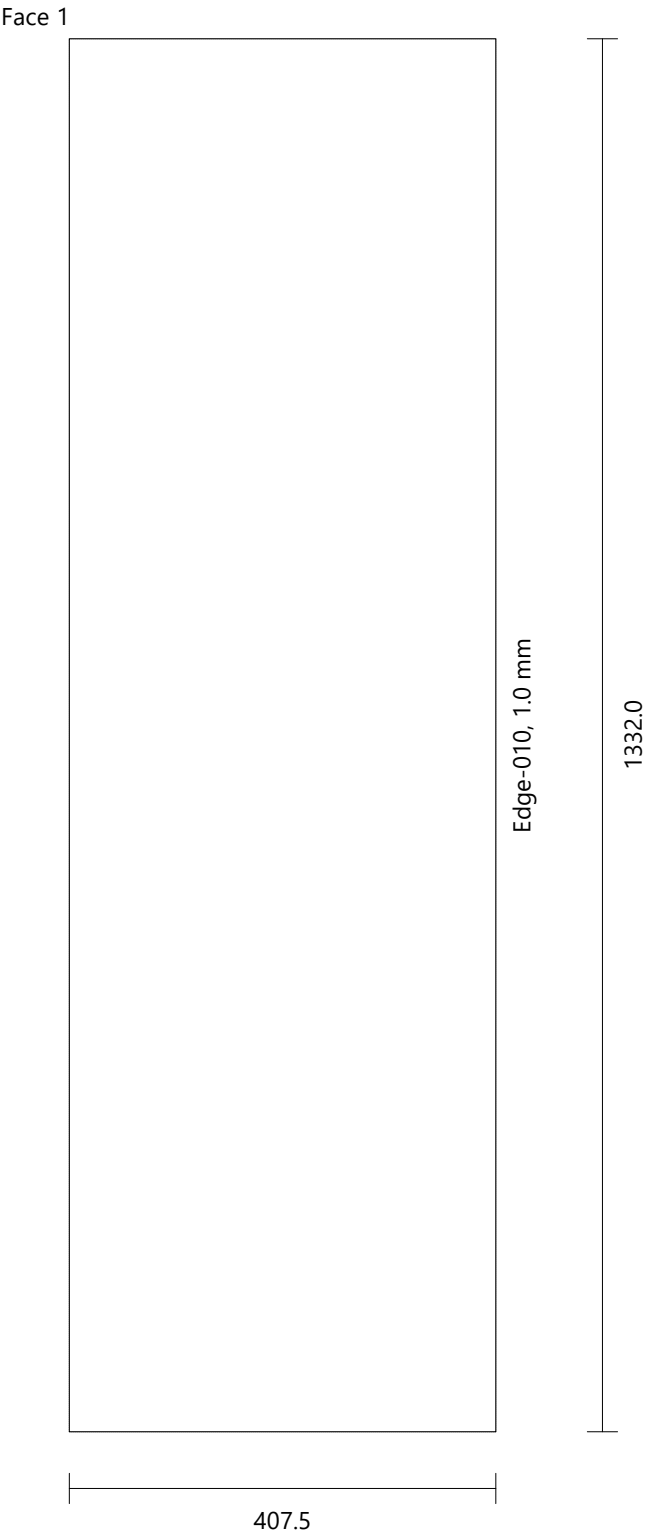

Leo Wardrobe - above bed
[Left, Right] Side Generic 0180 Height: 486.0 Width: 407.5 Thickness: 18.0 Quantity: 2

Face 1

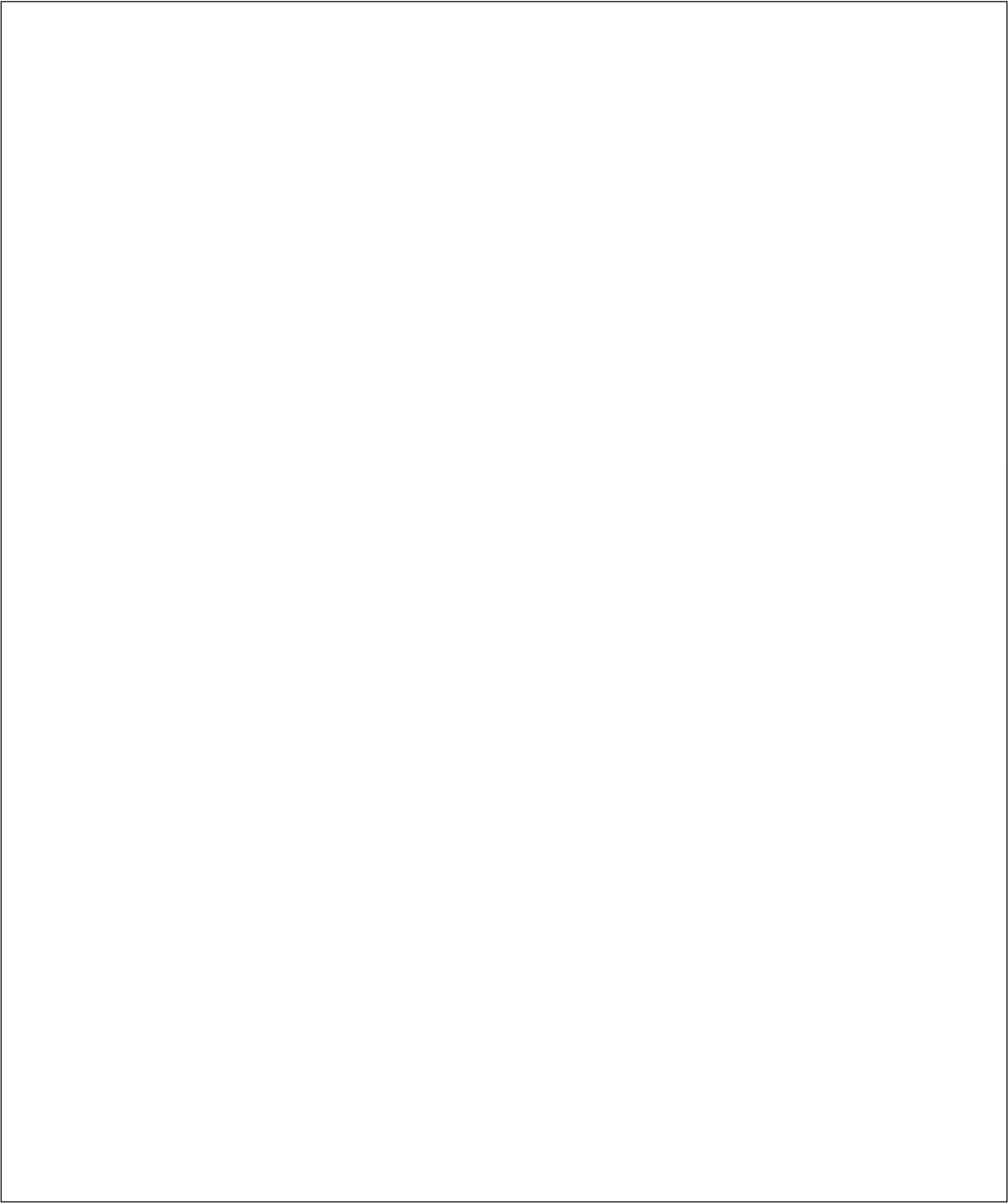

Edge-010, 1.0 mm

486.0

407.5

Leo Wardrobe - above bed
Back Generic 0080 Height: 450.0 Width: 1332.0 Thickness: 8.0 Quantity: 1



Leo Wardrobe - above bed
Fixed Shelf Generic 0180 Height: 432.0 Width: 399.5 Thickness: 18.0 Quantity: 3

Face 1

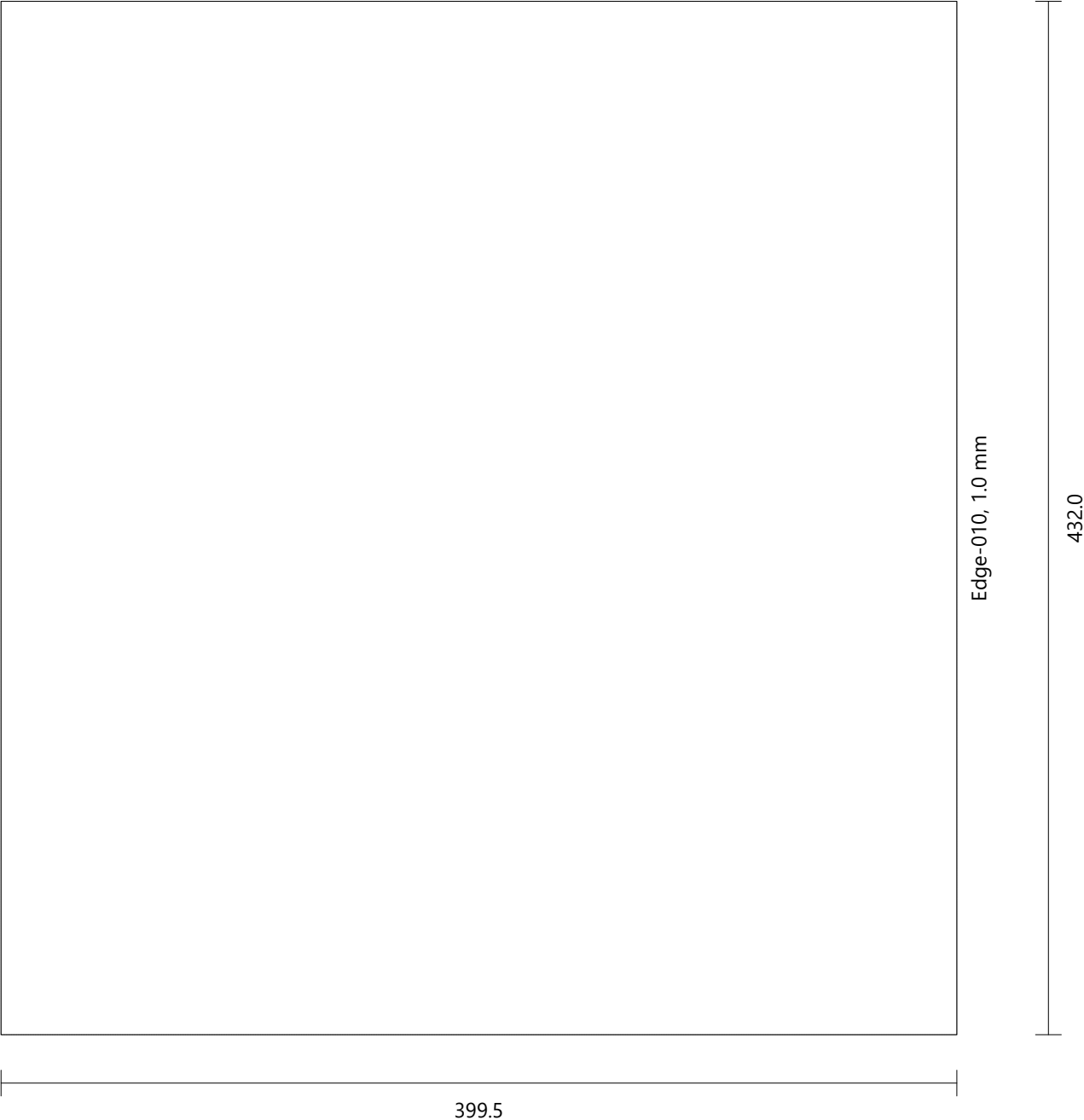

Leo Wardrobe - above bed
Fixed Shelf [4] Plywood 0182 Height: 1332.0 Width: 407.5 Thickness: 18.0 Quantity: 1

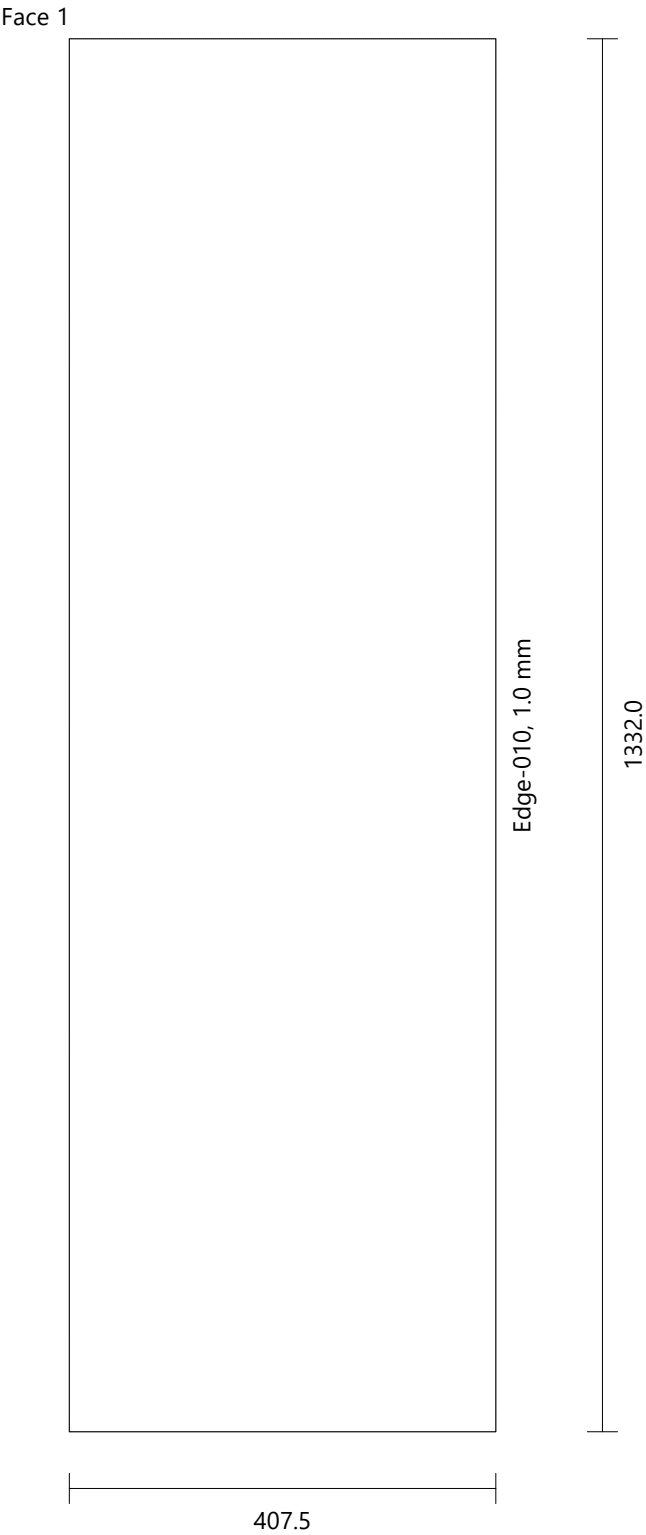

Leo Wardrobe - above bed
Vertical Division Generic 0180 Height: 450.0 Width: 399.5 Thickness: 18.0 Quantity: 2

Face 1

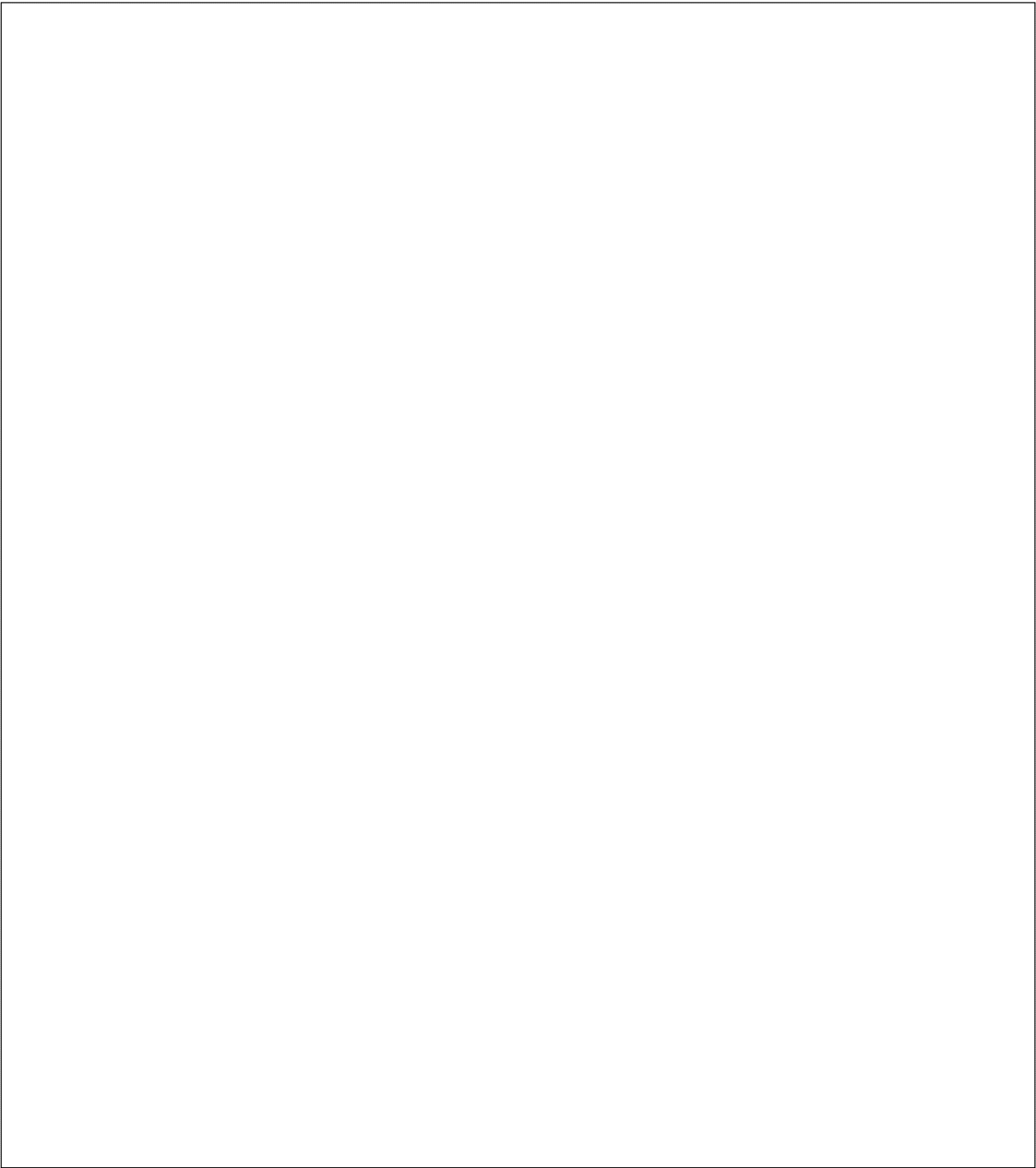

Edge-010, 1.0 mm

450.0

399.5

Leo Wardrobe - above bed
Upright 2 [1] Plywood 0182 Height: 504.0 Width: 407.5 Thickness: 18.0 Quantity: 1

Face 1

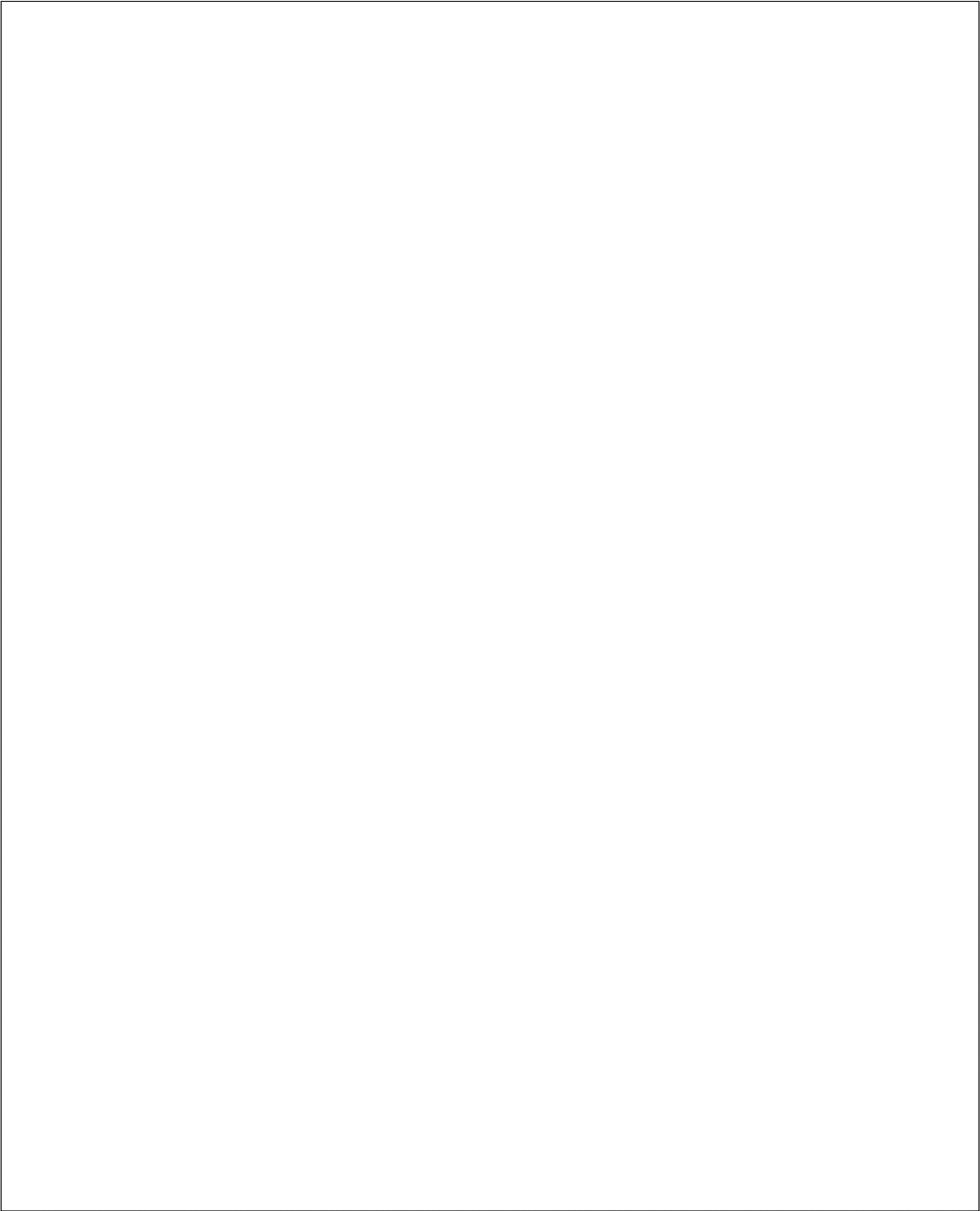

Edge-010, 1.0 mm

504.0

407.5

Leo Wardrobe - above bed
Door Std (Single) Generic 0181 Height: 483.0 Width: 456.0 Thickness: 18.0 Quantity: 2

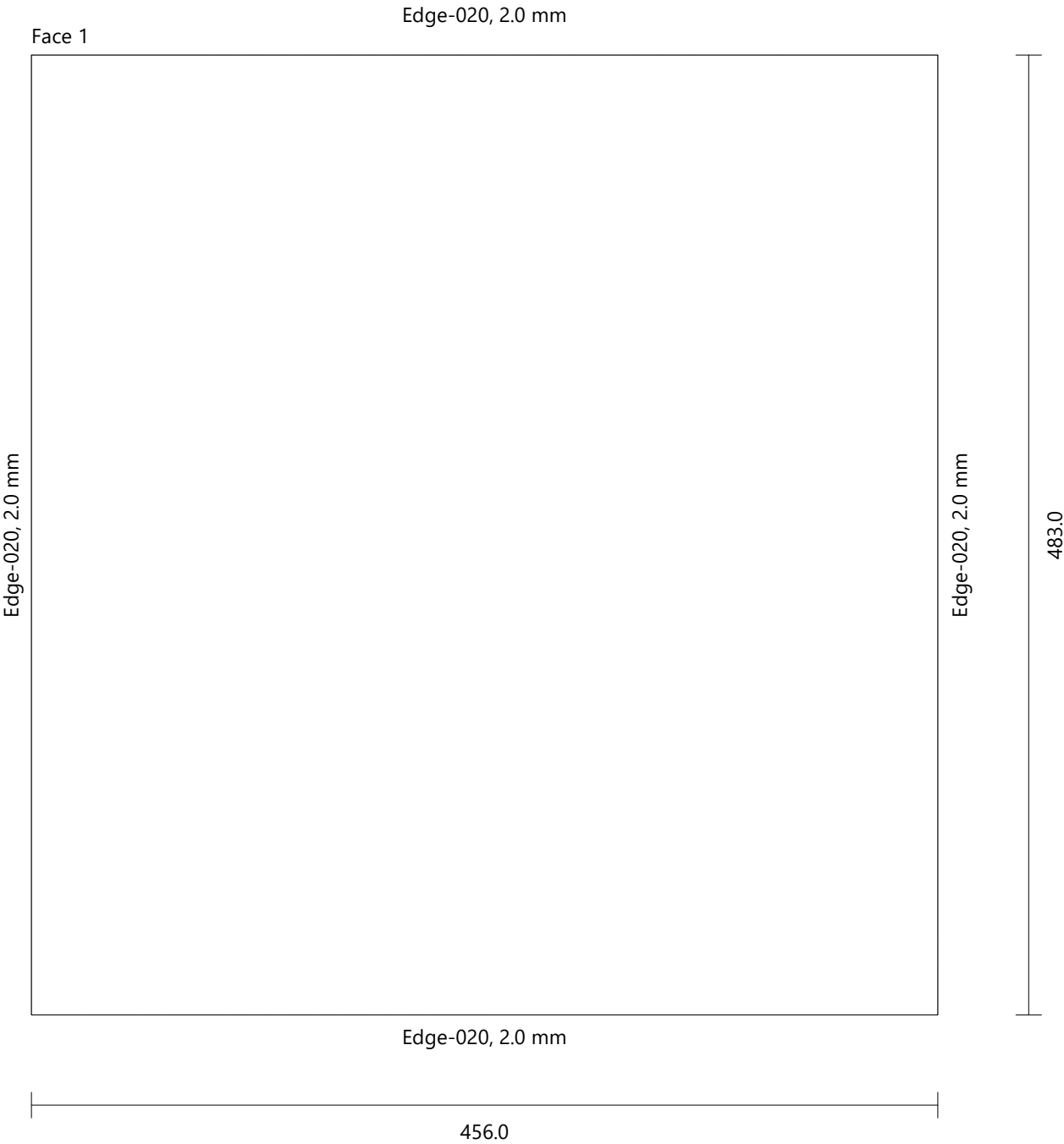

Leo Wardrobe - above bed
Door Std (Single) [2] Generic 0181 Height: 483.0 Width: 447.0 Thickness: 18.0 Quantity: 1

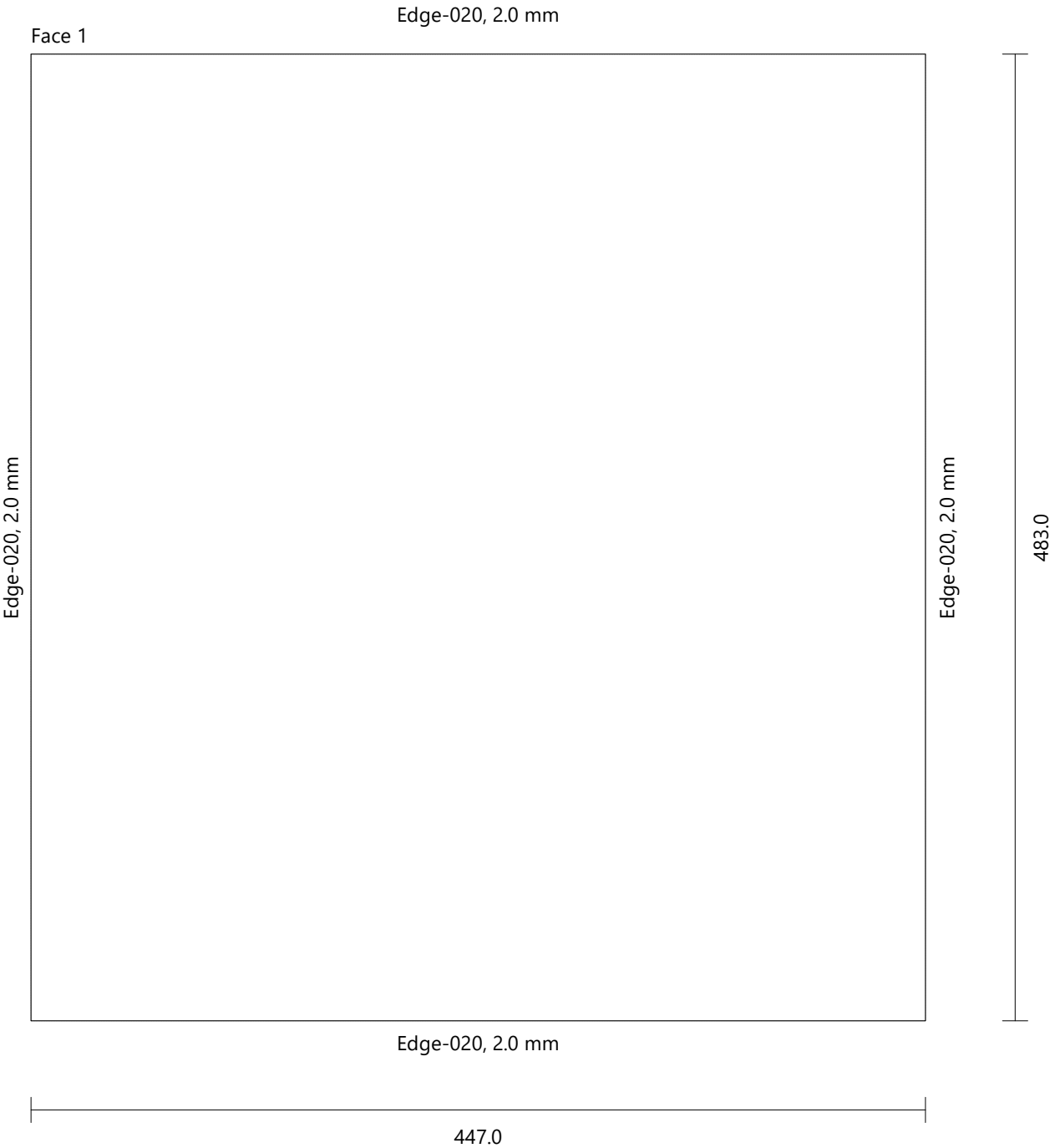

Leo Wardrobe - above Wardrobe

| | |
|----------------------|----------|
| Height | 486.0 mm |
| Width | 922.0 mm |
| Depth | 628.0 mm |
| Height (Upper Strip) | 0.0 mm |
| Elevation (Plinth) | 0.0 mm |
| Width (Right Side) | 18.0 mm |
| Width (Left Side) | 18.0 mm |

FRONT VIEW

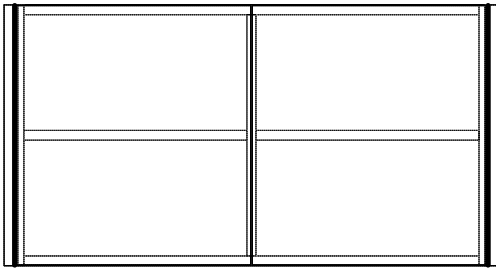

LEFT VIEW

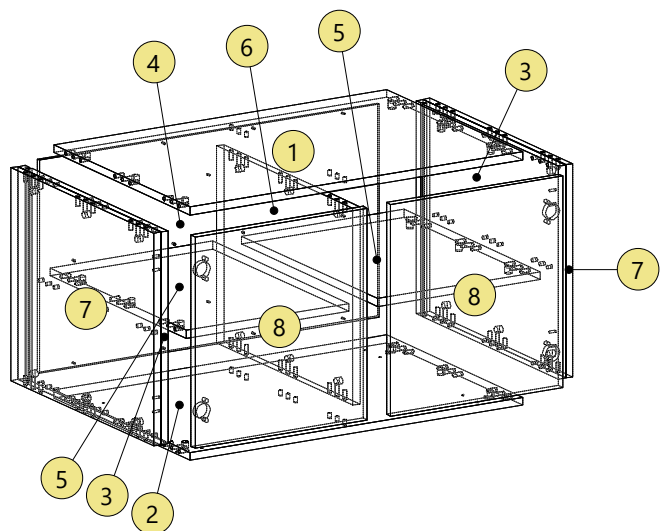
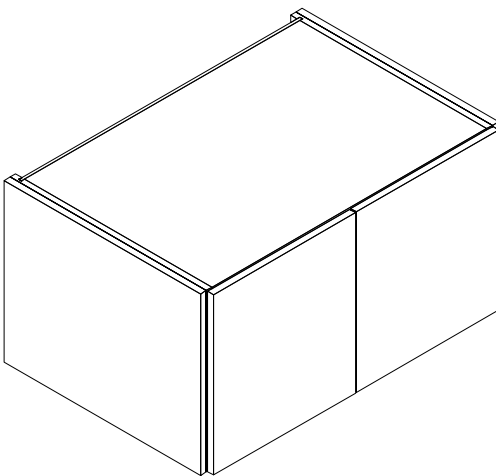
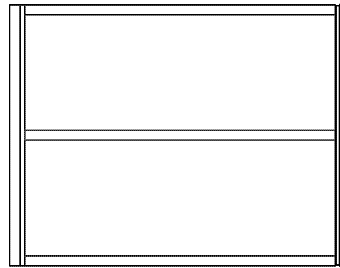

Leo Wardrobe - above Wardrobe

Top Generic 0180 Height: 850.0 Width: 579.5 Thickness: 18.0 Quantity: 1

| | | | |
|----------|--------|----------------|-------------|
| Drilling | A (12) | Diameter: 8.0 | Depth: 21.5 |
| | B (9) | Diameter: 8.0 | Depth: 11.5 |
| | C (6) | Diameter: 8.0 | Depth: 28.0 |
| | D (6) | Diameter: 15.0 | Depth: 14.0 |

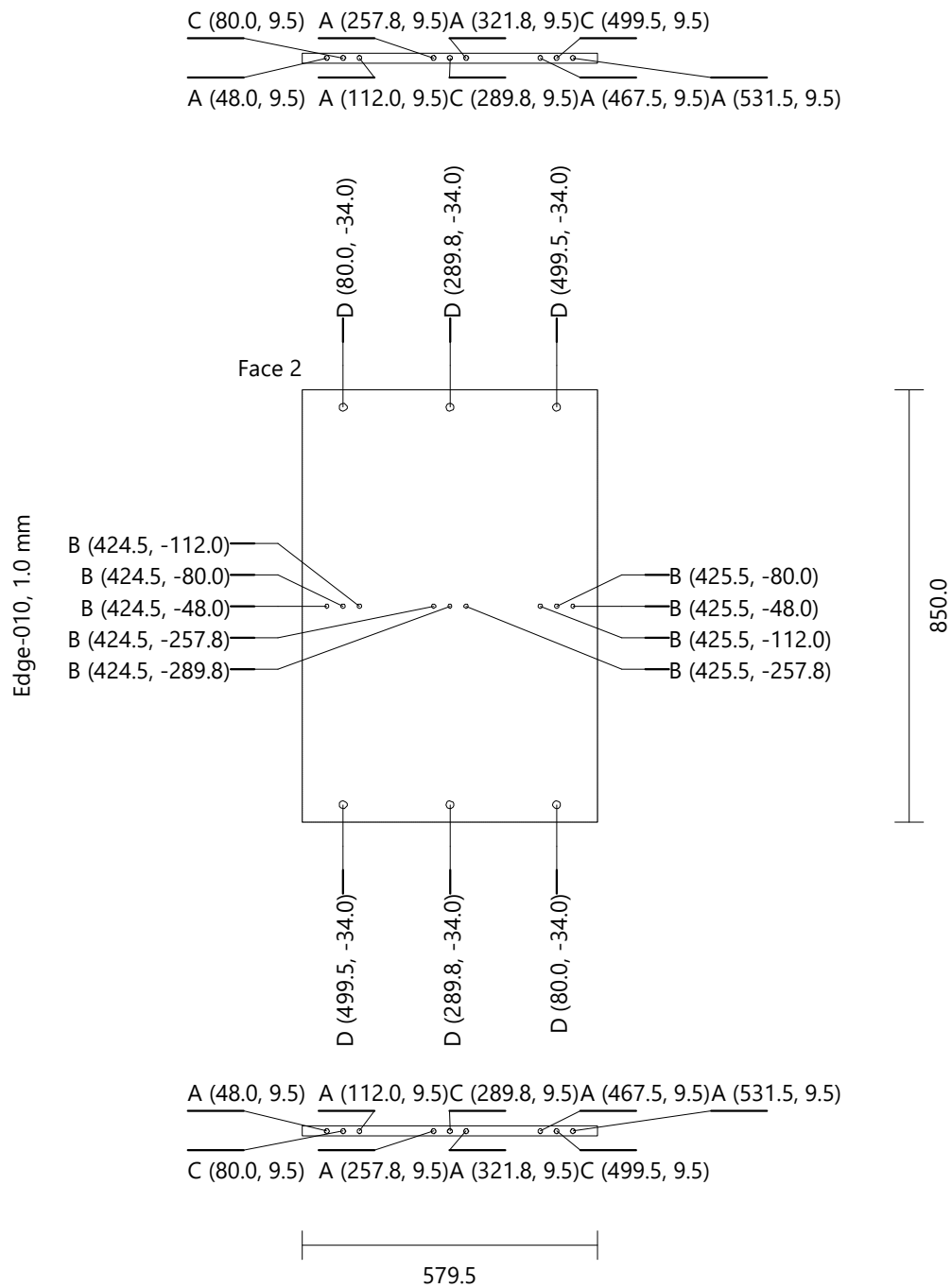

Leo Wardrobe - above Wardrobe

Bottom

Generic 0180

Height: 850.0

Width: 579.5

Thickness: 18.0

Quantity: 1

| | | | |
|----------|--------|----------------|-------------|
| Drilling | A (12) | Diameter: 8.0 | Depth: 21.5 |
| | B (9) | Diameter: 8.0 | Depth: 11.5 |
| | C (6) | Diameter: 8.0 | Depth: 28.0 |
| | D (6) | Diameter: 15.0 | Depth: 14.0 |
| | E (4) | Diameter: 8.0 | Depth: 4.0 |
| | F (16) | Diameter: 5.0 | Depth: 1.0 |

C (80.0, 9.5) A (257.8, 9.5) A (321.8, 9.5) C (499.5, 9.5)
A (48.0, 9.5) A (112.0, 9.5) C (289.8, 9.5) A (467.5, 9.5) A (531.5, 9.5)

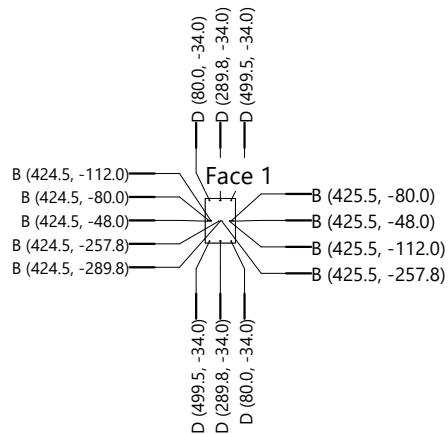

Edge-010, 1.0 mm

850.0

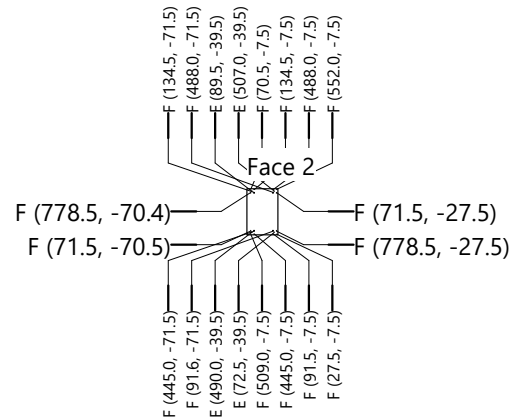

A (48.0, 9.5) A (112.0, 9.5) C (289.8, 9.5) A (467.5, 9.5) A (531.5, 9.5)
C (80.0, 9.5) A (257.8, 9.5) A (321.8, 9.5) C (499.5, 9.5)

579.5

Leo Wardrobe - above Wardrobe
Left Side Generic 0180 Height: 486.0 Width: 607.5 Thickness: 18.0 Quantity: 1

Drilling B (27) Diameter: 8.0 Depth: 11.5
 G (4) Diameter: 5.0 Depth: 15.0

Groove Vertical Face 2 X-Position: 583.8 Y-Position: 0.0 Width: 8.5 Length: 486.0 Depth: 10.5

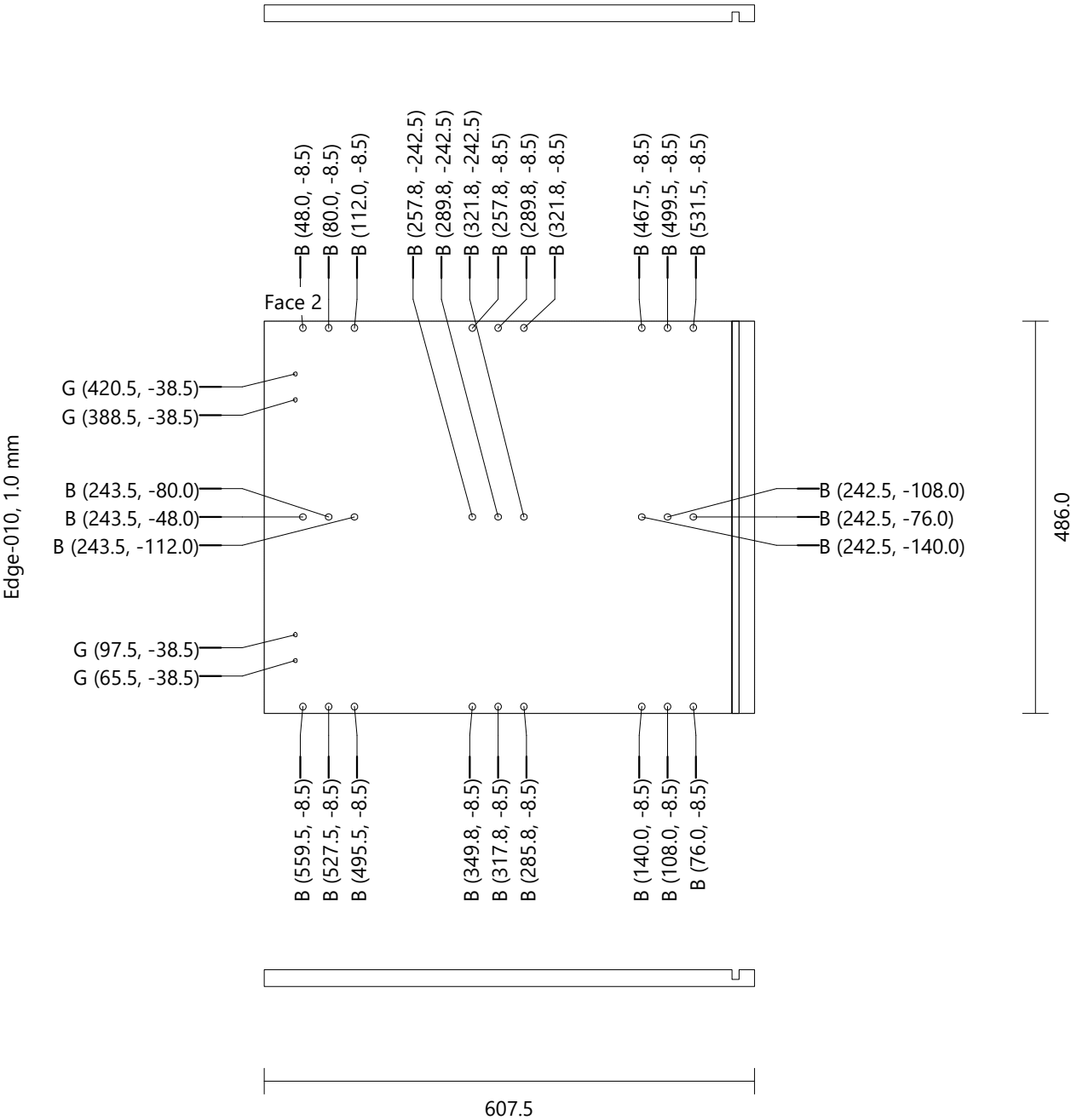

Leo Wardrobe - above Wardrobe

Right Side

Generic 0180

Height: 486.0

Width: 607.5

Thickness: 18.0

Quantity: 1

Drilling B (27) Diameter: 8.0 Depth: 11.5
 G (4) Diameter: 5.0 Depth: 15.0

Groove Vertical Face 1 X-Position: 23.8 Y-Position: 0.0 Width: 8.5 Length: 486.0 Depth: 10.5

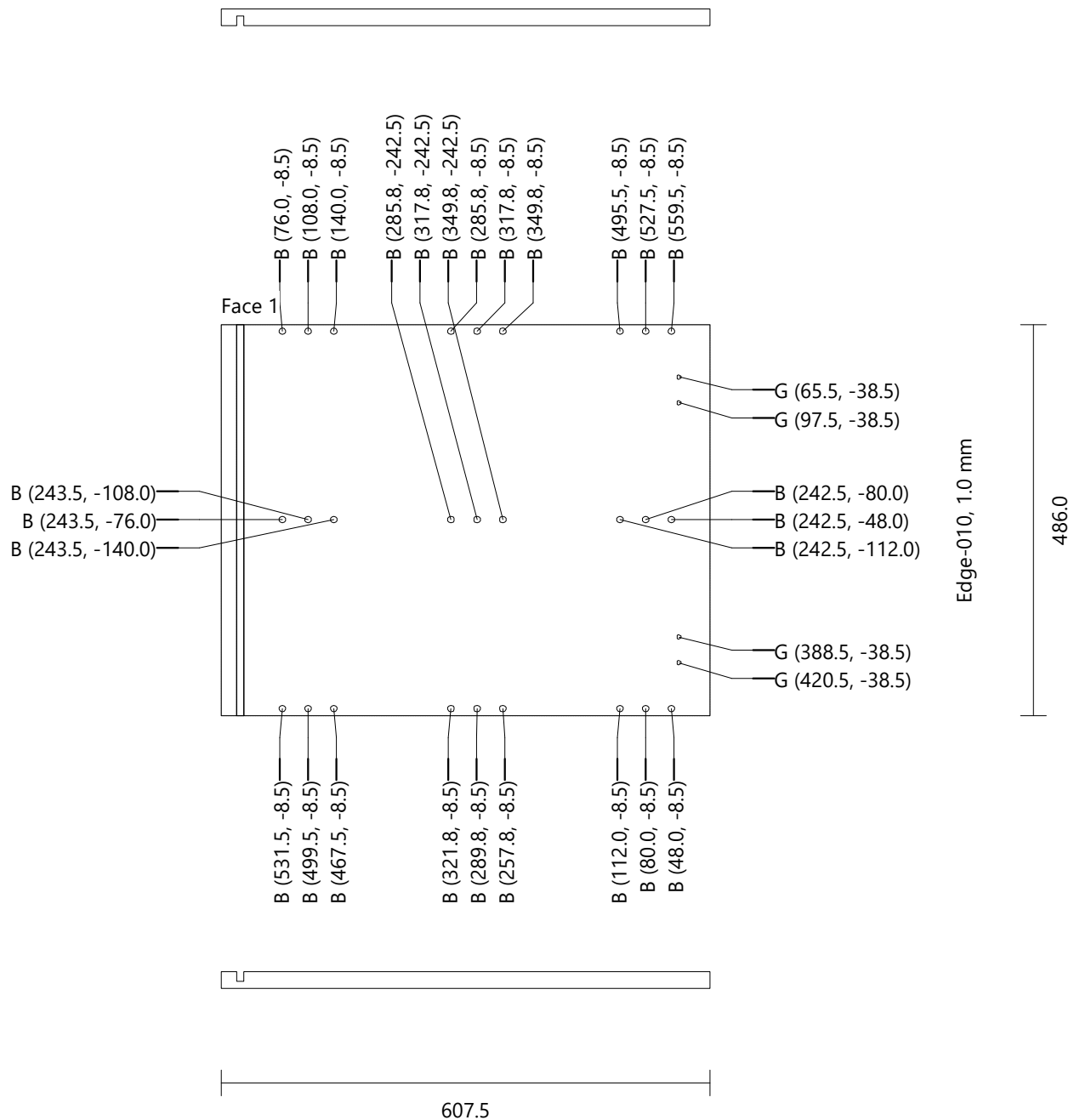

Leo Wardrobe - above Wardrobe
Back Generic 0080 Height: 486.0 Width: 870.0 Thickness: 8.0 Quantity: 1
Drilling H (14) Diameter: 4.0 Depth: Through (0.0)

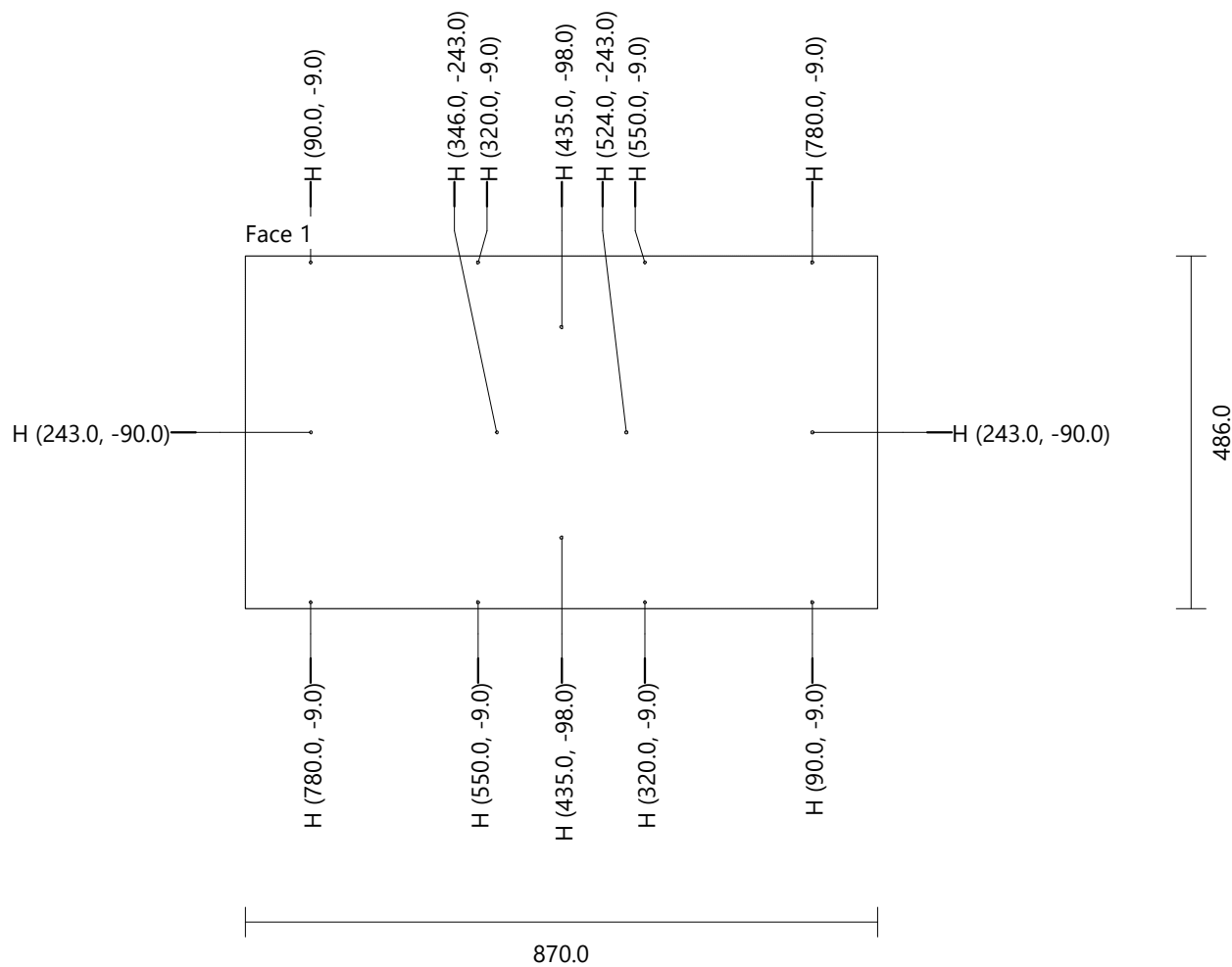

Leo Wardrobe - above Wardrobe

Fixed Shelf [1]

Generic 0180

Height: 416.0

Width: 579.5

Thickness: 18.0

Quantity: 1

| | | | |
|----------|-------|----------------|-------------|
| Drilling | A (6) | Diameter: 8.0 | Depth: 21.5 |
| | C (3) | Diameter: 8.0 | Depth: 28.0 |
| | D (3) | Diameter: 15.0 | Depth: 14.0 |
| | | | |

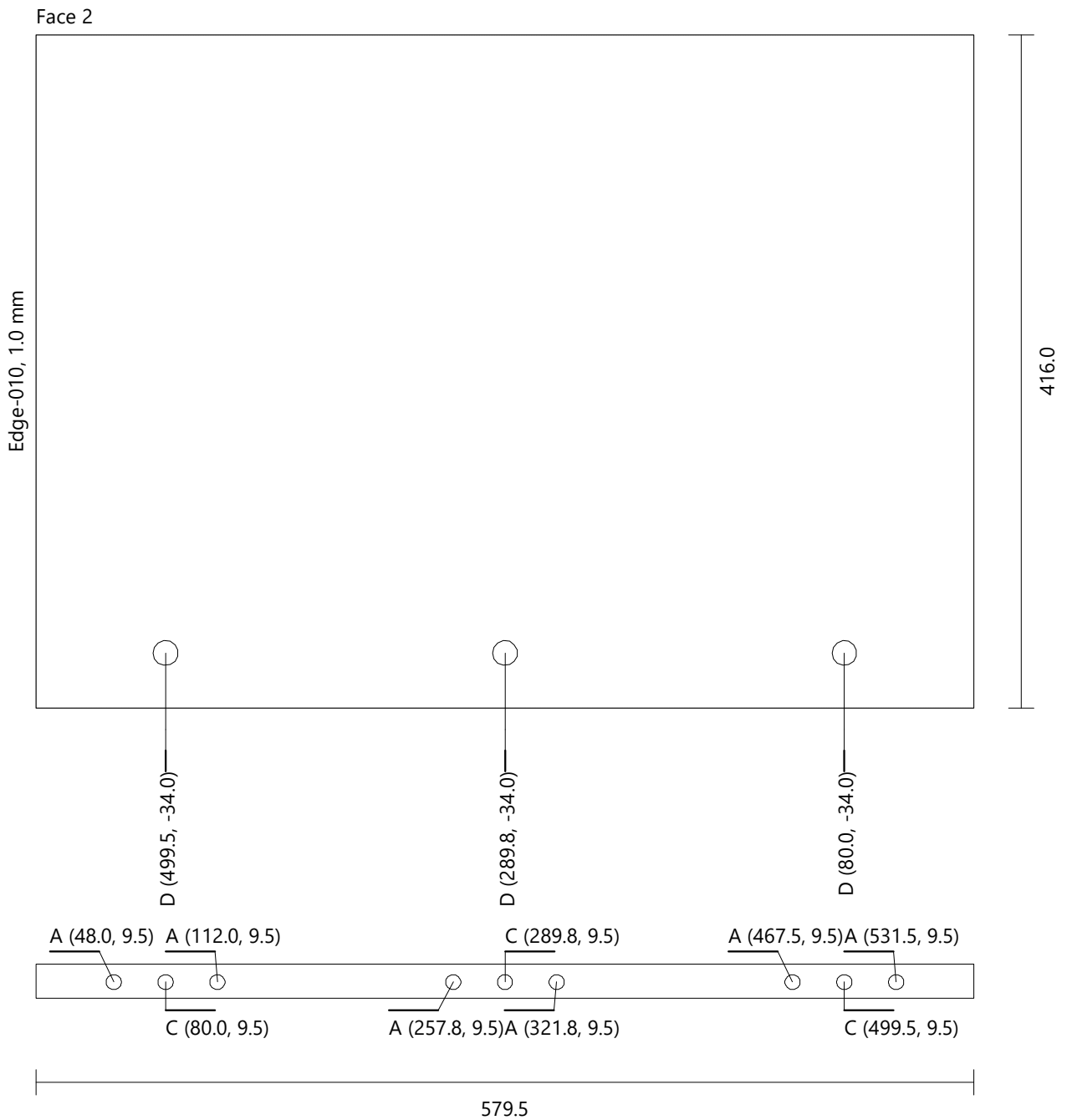

Leo Wardrobe - above Wardrobe

Fixed Shelf [2] Generic 0180 Height: 416.0 Width: 579.5 Thickness: 18.0 Quantity: 1

| | | | |
|----------|-------|----------------|-------------|
| Drilling | A (6) | Diameter: 8.0 | Depth: 21.5 |
| | C (3) | Diameter: 8.0 | Depth: 28.0 |
| | D (3) | Diameter: 15.0 | Depth: 14.0 |

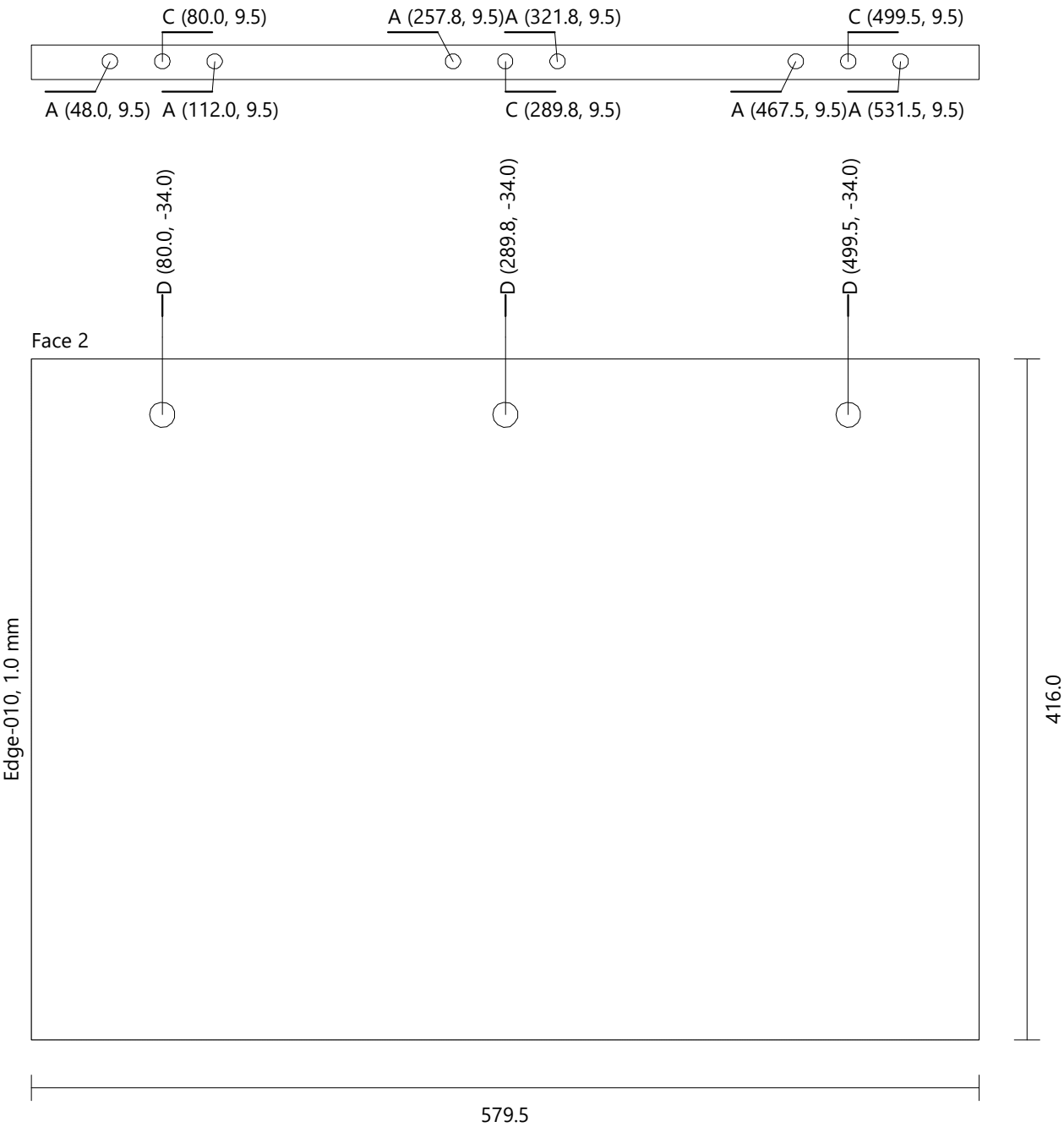

Leo Wardrobe - above Wardrobe

Vertical Division [1] Generic 0180 Height: 450.0 Width: 579.5 Thickness: 18.0 Quantity: 1

| | | | |
|----------|--------|----------------|-------------|
| Drilling | A (12) | Diameter: 8.0 | Depth: 21.5 |
| | C (6) | Diameter: 8.0 | Depth: 28.0 |
| | D (6) | Diameter: 15.0 | Depth: 14.0 |

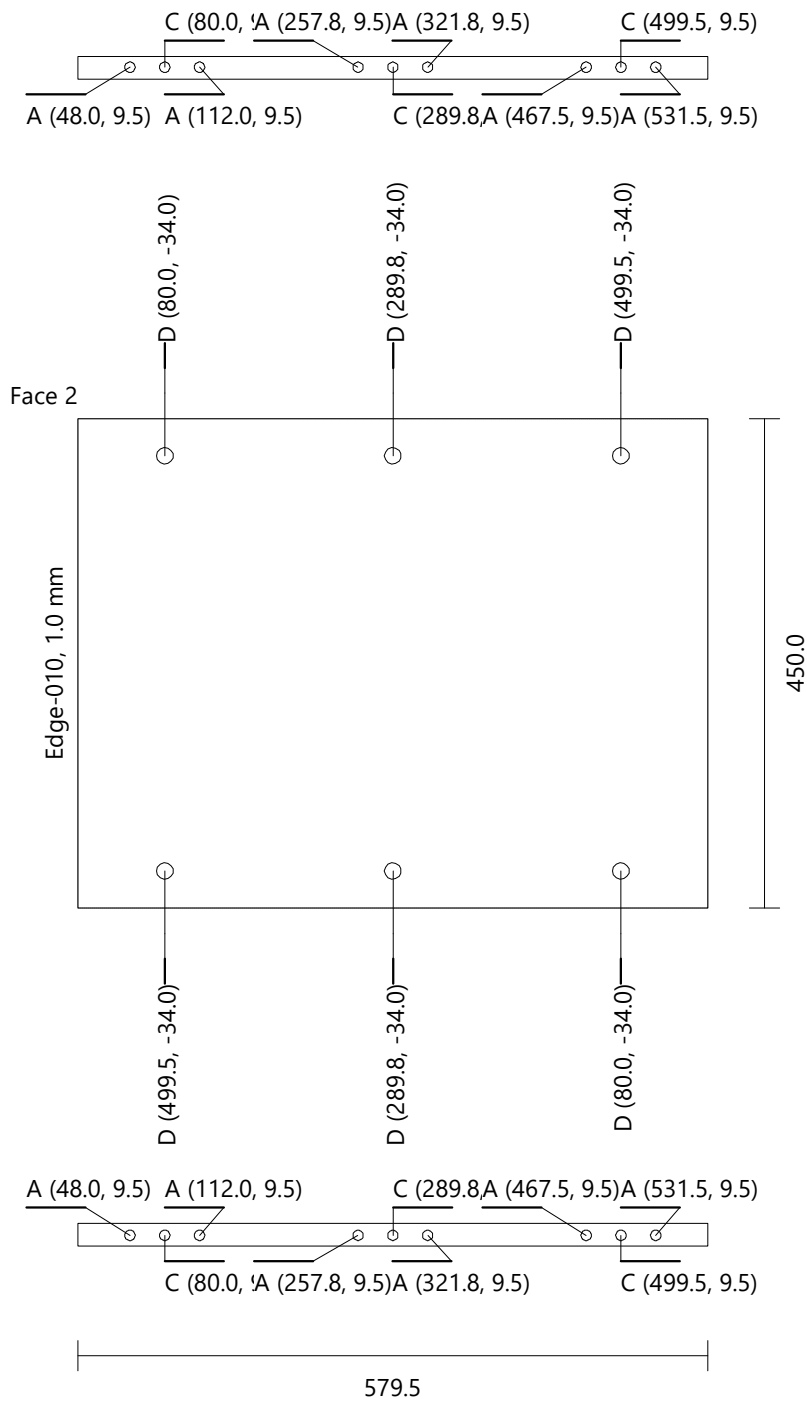

Leo Wardrobe - above Wardrobe
Upright 2 Plywood 0182 Height: 486.0 Width: 607.5 Thickness: 18.0 Quantity: 2

Drilling A (12) Diameter: 8.0 Depth: 21.5
 C (6) Diameter: 8.0 Depth: 28.0
 D (6) Diameter: 15.0 Depth: 14.0

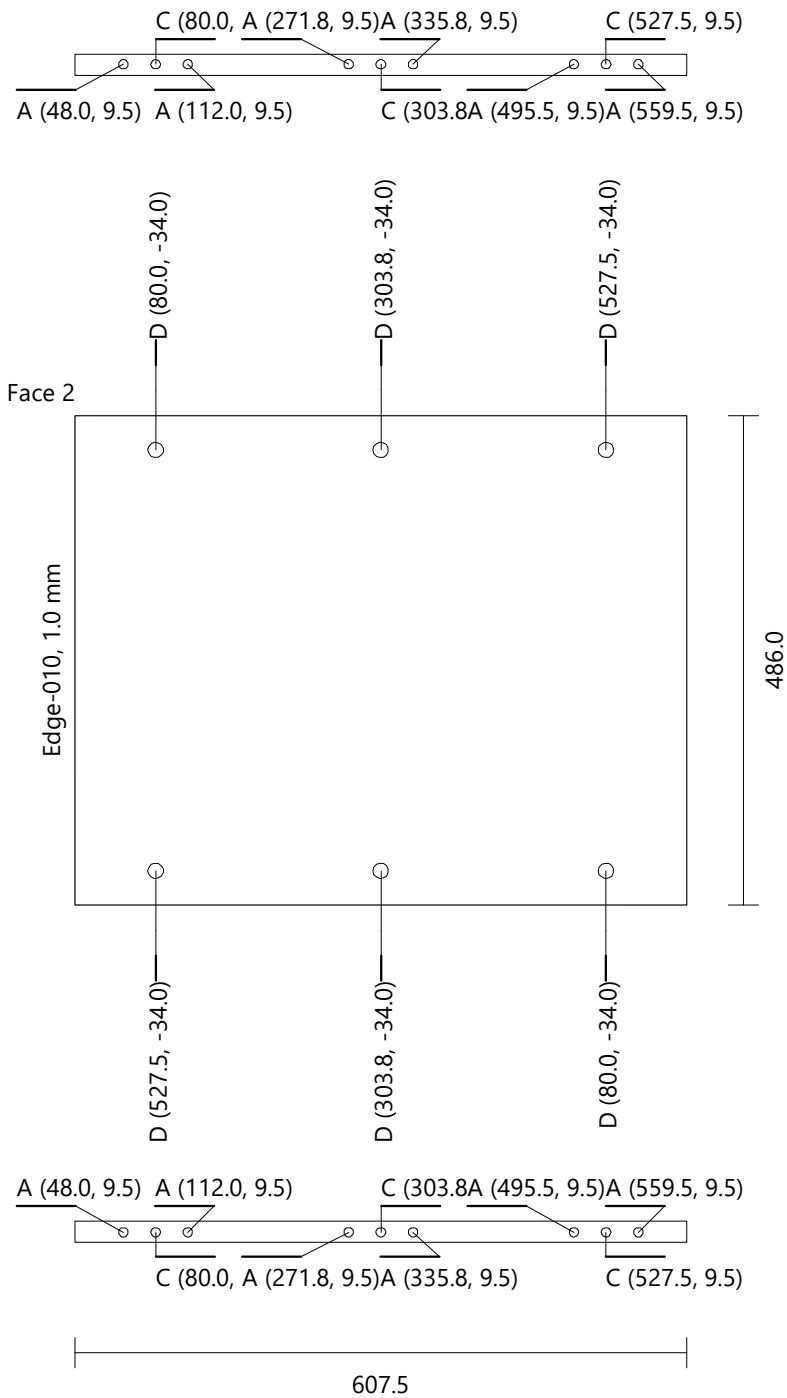

Leo Wardrobe - above Wardrobe
Door Std (Single) [1] Generic 0181 Height: 483.0 Width: 440.0 Thickness: 18.0 Quantity: 1

Drilling I (2) Diameter: 35.0 Depth: 14.0
 J (4) Diameter: 8.0 Depth: 13.0

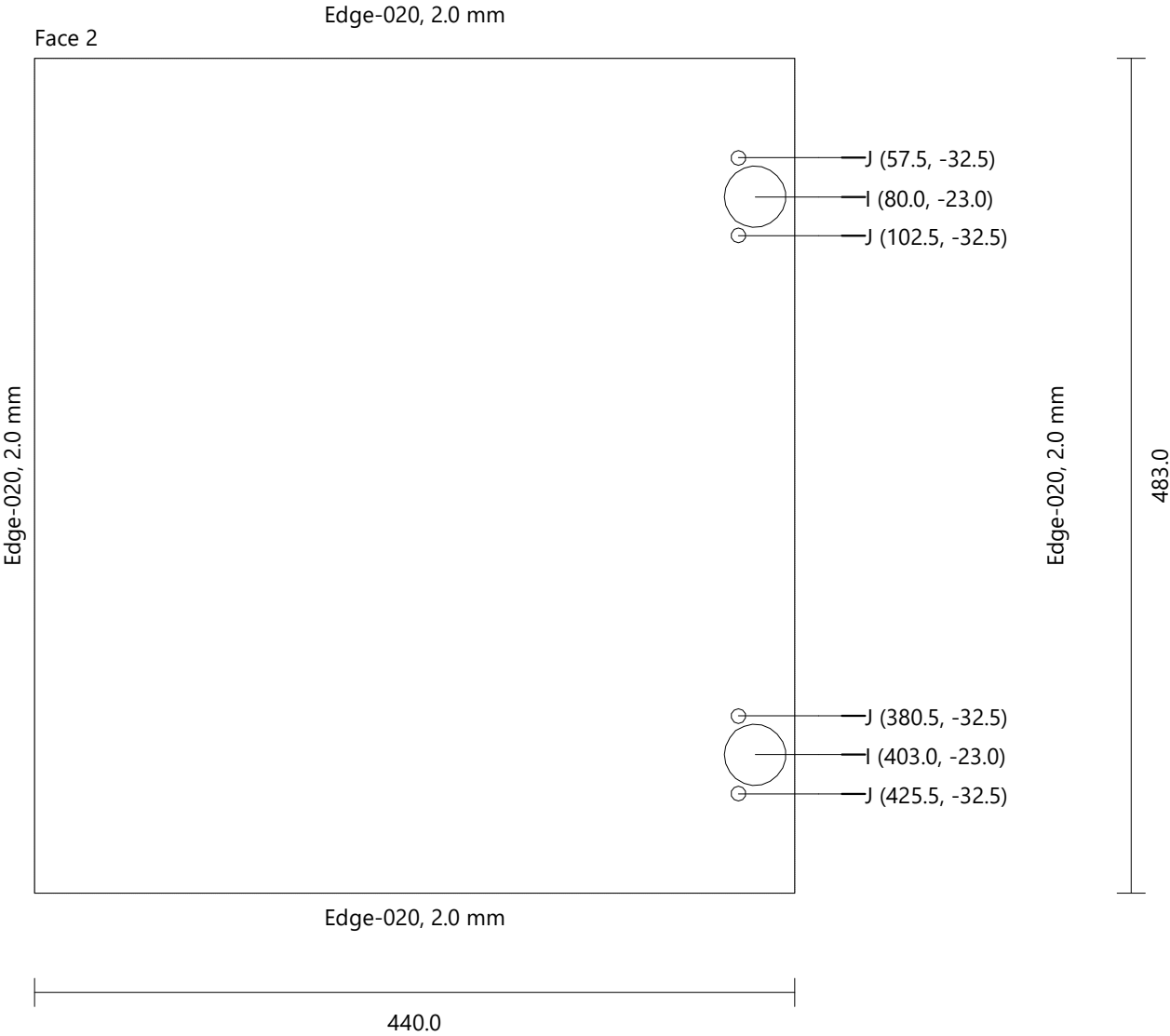

Leo Wardrobe - above Wardrobe
Door Std (Single) [2] Generic 0181 Height: 483.0 Width: 440.0 Thickness: 18.0 Quantity: 1

Drilling I (2) Diameter: 35.0 Depth: 14.0
 J (4) Diameter: 8.0 Depth: 13.0

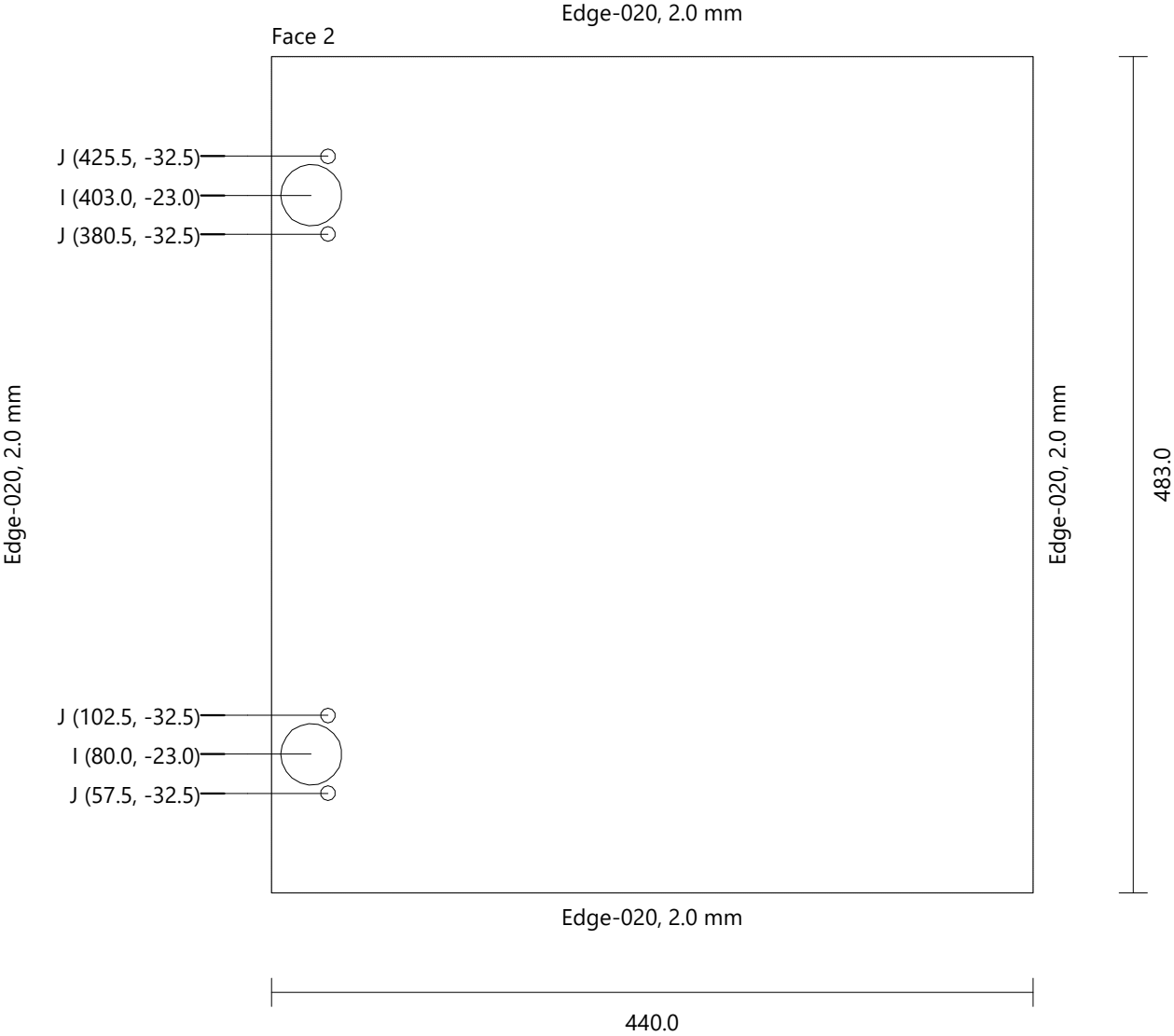

Single Panels
Countertop[1] Egger 0381 Height: 2578.3 Width: 611.0 Thickness: 38.0 Quantity: 1

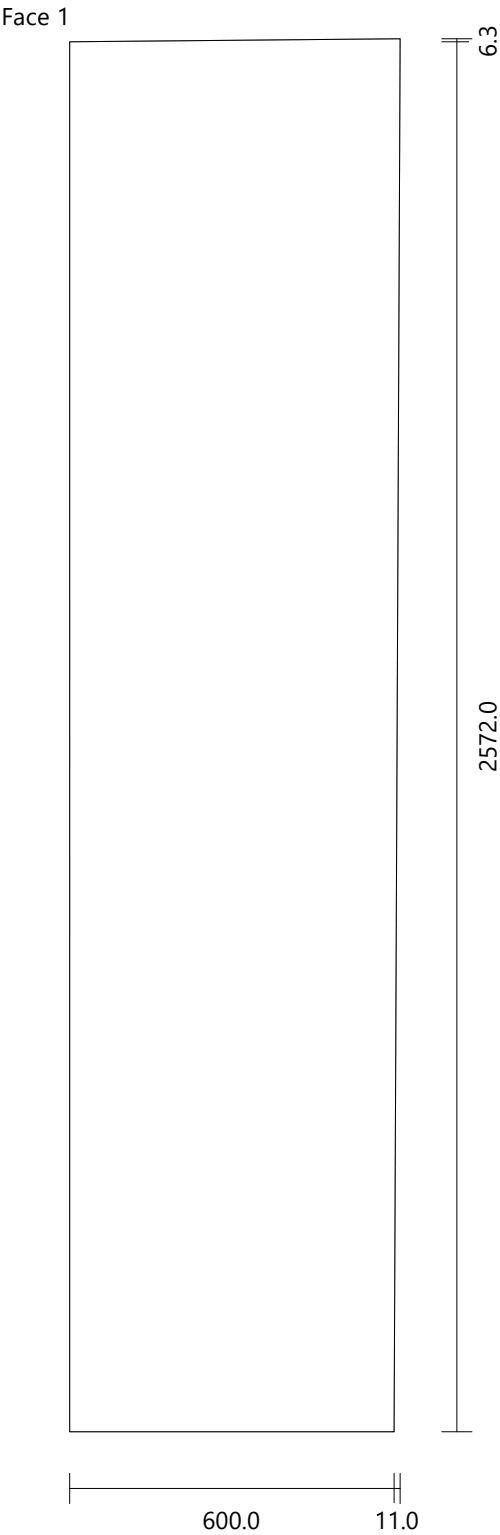

Single Panels
Countertop[2] zz-040 Height: 600.0 Width: 2026.0 Thickness: 40.0 Quantity: 1

Face 1

