

Width 4076.0 mm  
Depth 2834.0 mm

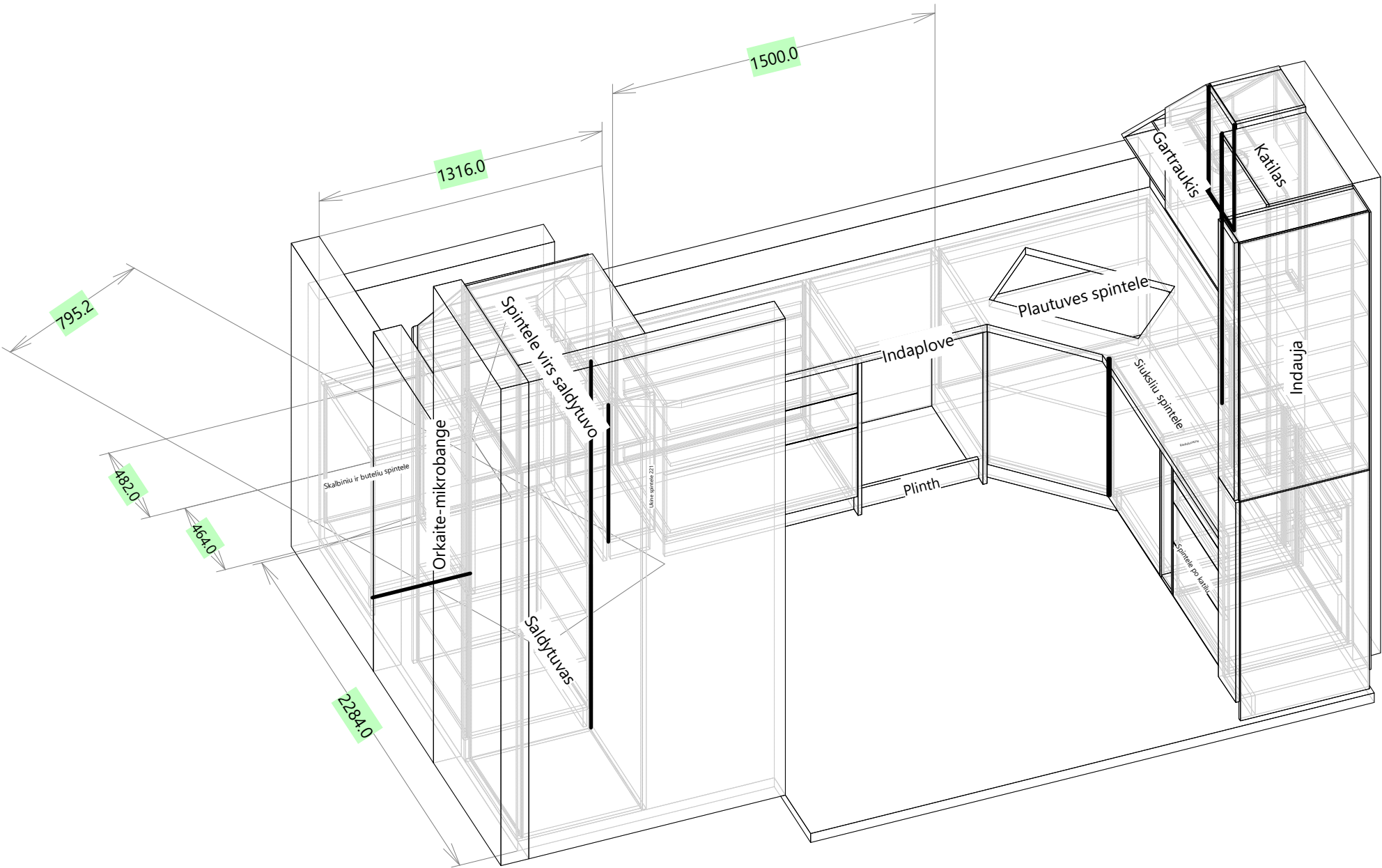

Cabinet List

Name	Height (mm)	Width (mm)	Depth (mm)	Quantity	Unit Price (€)	Price (€)
Gartraukis	1020.0	1330.0	340.5	1	293.72	293.72
Indaplove	860.0	600.0	600.0	1	96.16	96.16
Indauja	2609.0	200.0	630.0	1	468.84	468.84
Indu ir keptuviu spintele 900	860.0	900.0	600.0	1	746.68	746.68
Katilas	1480.0	540.0	400.0	1	140.63	140.63
Orkaite-mikrobange	2600.0	600.0	600.0	1	458.07	458.07
Plautuves spintele	860.0	1000.0	1000.0	1	242.16	242.16
Plinth	510.0	1518.0	400.0	1	8.36	8.36
Plinth 1550	510.0	1568.0	400.0	1	8.59	8.59
Ranksluostine	860.0	150.0	600.0	1	57.85	57.85
Saldytuvas	2013.0	620.0	600.0	1	296.87	296.87
Siuksliu spintele	860.0	600.0	600.0	1	120.58	120.58
Skalbiniu ir buteliu spintele	860.0	459.0	600.0	1	121.12	121.12
Skalbykle	860.0	630.0	600.0	1	89.81	89.81
Spintele po katilu	860.0	600.0	600.0	1	868.47	868.47
Spintele virs saldytuvo	580.0	620.0	600.0	1	90.44	90.44
Ukine spintele 221	860.0	221.0	500.0	1	65.97	65.97
Total						4174.32

Cutting List (Overall Dimensions) Egger 0081, 8.0

Num	Reference	Height	Width	Quantity	Grain	Left Edge	Right Edge	Bottom Edge	Top Edge
— Gartraukis —									
6	Back	1004.0	1302.7	1	No				

Cutting List (Overall Dimensions) Egger 0180, 18.0

Num	Reference	Height	Width	Quantity	Grain	Left Edge	Right Edge	Bottom Edge	Top Edge
— Gartraukis —									
1	Top	294.5	320.0	1	No		Edge-010, 1.0 mm		
2	Bottom_1	556.0	320.0	1	No		Edge-010, 1.0 mm		
3	Bottom_2	140.5	320.0	1	No		Edge-010, 1.0 mm		
4	Left Side	1470.5	320.0	1	No		Edge-010, 1.0 mm		
5	Right Side	1020.0	320.0	1	No		Edge-010, 1.0 mm		
7	Fixed Shelf [1]	740.5	292.0	1	No		Edge-010, 1.0 mm		
8	Fixed Shelf [2]	220.0	292.0	1	No		Edge-010, 1.0 mm		
9	Mobile Shelf	264.0	287.0	2	No		Edge-010, 1.0 mm		
10	Vertical Division [1]	538.0	292.0	1	No		Edge-010, 1.0 mm		
11	Vertical Division [2]	412.0	292.0	1	No		Edge-010, 1.0 mm		
12	Vertical Division [3]	554.0	292.0	1	No		Edge-010, 1.0 mm		
13	Door Std (Single) [1]	436.0	773.5	1	No	Edge-020, 2.0 mm	Edge-020, 2.0 mm	Edge-020, 2.0 mm	Edge-020, 2.0 mm
14	Door Std (Single) [2]	578.0	289.0	1	No	Edge-020, 2.0 mm	Edge-020, 2.0 mm	Edge-020, 2.0 mm	Edge-020, 2.0 mm
15	Door Std (Single) [3]	578.0	481.5	1	No	Edge-020, 2.0 mm	Edge-020, 2.0 mm	Edge-020, 2.0 mm	Edge-020, 2.0 mm
— Indaplove —									
3	[Left, Right] Side	857.0	600.0	2	No		Edge-010, 1.0 mm	Edge-010, 1.0 mm	
— Indauja —									
1	Top	164.0	601.5	1	No		Edge-010, 1.0 mm		
2	Bottom	164.0	601.5	1	No		Edge-010, 1.0 mm		
3	Left Side	2504.0	601.5	1	No		Edge-010, 1.0 mm		
5	Right Side_2	1198.5	601.5	1	No		Edge-010, 1.0 mm		
7	Fixed Shelf [1]	164.0	604.0	1	No				
8	Mobile Shelf	163.0	604.0	4	No				
9	Fixed Double-back [1]	1409.0	182.0	1	No				
10	Drawer 550 [1]	1092.0	197.0	1	No	Edge-020, 2.0 mm	Edge-020, 2.0 mm	Edge-020, 2.0 mm	Edge-020, 2.0 mm
— Indu ir keptuviu spintele 900 —									
1	Top	864.0	569.5	1	No		Edge-020, 2.0 mm		
2	Bottom	864.0	569.5	1	No		Edge-020, 2.0 mm		
3	[Left, Right] Side	755.0	579.5	2	No		Edge-020, 2.0 mm	Edge-010, 1.0 mm	Edge-010, 1.0 mm
5	Drawer 550 [1]	183.5	897.0	2	No	Edge-020, 2.0 mm	Edge-020, 2.0 mm	Edge-020, 2.0 mm	Edge-020, 2.0 mm
6	Drawer 550 [1]_3	379.0	897.0	1	No	Edge-020, 2.0 mm	Edge-020, 2.0 mm	Edge-020, 2.0 mm	Edge-020, 2.0 mm
— Katilas —									
1	Top	540.0	389.5	1	No		Edge-010, 1.0 mm		
2	Bottom	540.0	389.5	1	No		Edge-010, 1.0 mm		
3	[Left, Right] Side	1444.0	389.5	2	No		Edge-010, 1.0 mm		
4	Door Std (Single) [1]	1477.0	537.0	1	No	Edge-020, 2.0 mm	Edge-020, 2.0 mm	Edge-020, 2.0 mm	Edge-020, 2.0 mm
— Orkaite-mikrobange —									
1	Top	875.5	551.5	1	No		Edge-010, 1.0 mm		
2	Bottom	564.0	551.5	1	No		Edge-010, 1.0 mm		
3	Left Side	2505.0	579.5	1	No		Edge-010, 1.0 mm		
4	Right Side	1855.1	579.5	1	No		Edge-010, 1.0 mm		
6	Fixed Shelf	564.0	551.5	3	No		Edge-010, 1.0 mm		
7	Fixed Shelf [4]	237.4	551.5	1	No		Edge-010, 1.0 mm		
8	Mobile Shelf	563.0	546.5	2	No		Edge-010, 1.0 mm		

Cutting List (Overall Dimensions) Egger 0180, 18.0 (Next)

Num	Reference	Height	Width	Quantity	Grain	Left Edge	Right Edge	Bottom Edge	Top Edge
9	Vertical Division	592.0	551.5	2	No		Edge-010, 1.0 mm		
10	Vertical Division	375.0	551.5	2	No		Edge-010, 1.0 mm		
11	Door Std (Single) [1]	788.0	597.0	1	No	Edge-020, 2.0 mm	Edge-020, 2.0 mm	Edge-020, 2.0 mm	Edge-020, 2.0 mm
Plautuves spintele									
3	Bottom	954.0	954.0	1	No				
4	Left Side	755.0	599.0	1	No		Edge-010, 1.0 mm	Edge-010, 1.0 mm	
5	Right Side	755.0	599.0	1	No	Edge-010, 1.0 mm		Edge-010, 1.0 mm	
8	Fixed Shelf [1]	954.0	954.0	1	No				
9	Door std (Single) [1]	752.0	607.4	1	No	Edge-020, 2.0 mm	Edge-020, 2.0 mm	Edge-020, 2.0 mm	Edge-020, 2.0 mm
10	Plinth 1 [1]	651.8	105.0	1	No				
Ranksluostine									
1	Top	114.0	572.0	1	No		Edge-010, 1.0 mm		
2	Bottom	114.0	572.0	1	No		Edge-010, 1.0 mm		
3	[Left, Right] Side	755.0	600.0	2	No		Edge-010, 1.0 mm		
Saldytuvas									
1	Top	584.0	579.5	1	No		Edge-020, 2.0 mm		
2	Bottom	584.0	579.5	1	No		Edge-020, 2.0 mm		
3	[Left, Right] Side	2013.0	579.5	2	No		Edge-020, 2.0 mm	Edge-010, 1.0 mm	Edge-010, 1.0 mm
5	Door std (Single) [1]	2007.0	614.0	1	No	Edge-020, 2.0 mm	Edge-020, 2.0 mm	Edge-020, 2.0 mm	Edge-020, 2.0 mm
Siuksliu spintele									
1	Top	564.0	100.0	2	No	Edge-010, 1.0 mm	Edge-010, 1.0 mm	Edge-010, 1.0 mm	Edge-010, 1.0 mm
2	Bottom	564.0	551.5	1	No		Edge-010, 1.0 mm		
3	[Left, Right] Side	755.0	579.5	2	No		Edge-010, 1.0 mm		
5	Door No hardware (Single) [1]	752.0	597.0	1	No	Edge-020, 2.0 mm	Edge-020, 2.0 mm	Edge-020, 2.0 mm	Edge-020, 2.0 mm
Skalbiniu ir buteliu spintele									
3	Bottom	423.0	551.5	1	No		Edge-010, 1.0 mm		
4	[Left, Right] Side	860.0	579.5	2	No		Edge-010, 1.0 mm		
6	Door Std (Single) [1]	752.0	456.0	1	No	Edge-020, 2.0 mm	Edge-020, 2.0 mm	Edge-020, 2.0 mm	Edge-020, 2.0 mm
7	Plinth 1 [1]	423.0	105.0	1	No				
Skalbykle									
3	[Left, Right] Side	860.0	600.0	2	No		Edge-010, 1.0 mm		
Spintele po katilu									
1	Top	564.0	100.0	2	No	Edge-010, 1.0 mm	Edge-010, 1.0 mm	Edge-010, 1.0 mm	Edge-010, 1.0 mm
2	Bottom	564.0	551.5	1	No		Edge-010, 1.0 mm		
3	[Left, Right] Side	755.0	579.5	2	No		Edge-010, 1.0 mm		
5	Drawer 550 [1]	116.0	597.0	2	No	Edge-020, 2.0 mm	Edge-020, 2.0 mm	Edge-020, 2.0 mm	Edge-020, 2.0 mm
6	Drawer 550 [2]	295.0	597.0	1	No	Edge-020, 2.0 mm	Edge-020, 2.0 mm	Edge-020, 2.0 mm	Edge-020, 2.0 mm
7	Drawer 550 [3]	216.0	597.0	1	No	Edge-020, 2.0 mm	Edge-020, 2.0 mm	Edge-020, 2.0 mm	Edge-020, 2.0 mm
8	Bottom Drawer 550	540.0	529.0	4	No				
9	Back Drawer 550 [1]	526.0	42.6	2	No				
10	Back Drawer 550 [2]	526.0	192.0	1	No				
11	Back Drawer 550 [3]	526.0	128.1	1	No				
Spintele virs saldytuvo									
1	Top	620.0	600.0	1	No		Edge-010, 1.0 mm		
2	Bottom	620.0	600.0	1	No		Edge-010, 1.0 mm		
3	[Left, Right] Side	544.0	600.0	2	No		Edge-010, 1.0 mm		
Ukine spintele 221									
1	Top	185.0	469.5	1	No		Edge-020, 2.0 mm		
2	Bottom	185.0	469.5	1	No		Edge-020, 2.0 mm		
3	[Left, Right] Side	755.0	479.5	2	No		Edge-020, 2.0 mm	Edge-010, 1.0 mm	Edge-010, 1.0 mm
5	Door No hardware (Single) [1]	749.0	215.0	1	No	Edge-020, 2.0 mm	Edge-020, 2.0 mm	Edge-020, 2.0 mm	Edge-020, 2.0 mm
6	Plinth 1 [1]	185.0	105.0	1	No				

Cutting List (Overall Dimensions) Egger 0381, 38.0

Num	Reference	Height	Width	Quantity	Grain	Left Edge	Right Edge	Bottom Edge	Top Edge
Single Panels									
1	Countertop[1]	2721.0	2350.0	1	No				
1	Countertop[2]	1089.0	630.0	1	No				

Cutting List (Overall Dimensions) Generic 0080, 8.0

Num	Reference	Height	Width	Quantity	Grain	Left Edge	Right Edge	Bottom Edge	Top Edge
Indaplove									
4	Back	857.0	564.0	1	No				
Indauja									
6	Back	2504.0	200.0	1	No				
Indu ir keptuviu spintele 900									
4	Back	719.0	884.0	1	No				
Orkaite-mikrobange									
5	Back	2486.1	584.0	1	No				
Plautuves spintele									
6	Left Back	755.0	982.0	1	No				
7	Right Back	100.0	982.0	1	No				

Cutting List (Overall Dimensions) Generic 0080, 8.0 (Next)

Num	Reference	Height	Width	Quantity	Grain	Left Edge	Right Edge	Bottom Edge	Top Edge
— Ranksluostine —									
4	Back	755.0	134.0	1	No				
— Saldytuvas —									
4	Back	1997.0	604.0	1	No				
— Siuksliu spintele —									
4	Back	755.0	584.0	1	No				
— Skalbiniau ir buteliu spintele —									
5	Back	755.0	443.0	1	No				
— Skalbykle —									
4	Back	860.0	594.0	1	No				
— Spintele po katilu —									
4	Back	755.0	584.0	1	No				
— Spintele virs saldytuvo —									
4	Back	564.0	604.0	1	No				
— Ukinė spintele 221 —									
4	Back	719.0	205.0	1	No				

Cutting List (Overall Dimensions) Generic 0160, 16.0

Num	Reference	Height	Width	Quantity	Grain	Left Edge	Right Edge	Bottom Edge	Top Edge
— Indu ir keptuviu spintele 900 —									
7	Bottom Drawer 550 [1]	828.0	540.0	3	No				
8	Back Drawer 550 [1]	825.0	63.0	3	No		Edge-010, 1.0 mm		

Cutting List (Overall Dimensions) Generic 0180, 18.0

Num	Reference	Height	Width	Quantity	Grain	Left Edge	Right Edge	Bottom Edge	Top Edge
— Indaplove —									
1	Top_1	564.0	80.0	1	No		Edge-010, 1.0 mm		
2	Top_2	564.0	80.0	1	No	Edge-010, 1.0 mm	Edge-010, 1.0 mm		
— Plautuvės spintele —									
1	Top_1	954.0	80.0	1	No		Edge-010, 1.0 mm		
2	Top_2	641.0	80.0	1	No	Edge-010, 1.0 mm		Edge-010, 1.0 mm	
— Skalbiniau ir buteliu spintele —									
1	Top_1	423.0	80.0	1	No		Edge-010, 1.0 mm		
2	Top_2	423.0	80.0	1	No	Edge-010, 1.0 mm	Edge-010, 1.0 mm		
— Skalbykle —									
1	Top_1	594.0	80.0	1	No		Edge-010, 1.0 mm		
2	Top_2	594.0	80.0	1	No	Edge-010, 1.0 mm	Edge-010, 1.0 mm		

Cutting List (Overall Dimensions) Generic 0181, 18.0

Num	Reference	Height	Width	Quantity	Grain	Left Edge	Right Edge	Bottom Edge	Top Edge
— Orkaite-mikrobange —									
12	Plinth 1 [1]	564.0	105.0	1	No				
— Plinth —									
1	Plinth 1 [1]	1498.0	105.0	1	No				
— Plinth 1550 —									
1	Plinth 1 [1]	1548.0	105.0	1	No				

Cutting List (Overall Dimensions) zz-Glass 0080 tr, 8.0

Num	Reference	Height	Width	Quantity	Grain	Left Edge	Right Edge	Bottom Edge	Top Edge
— Indauja —									
4	Right Side_1	1410.5	601.5	1	No		Edge-010, 1.0 mm		

Costing Report

Panel	Surface	Price (€/m²)	Price
Egger 0081, 8.0	1.31 m²	45.00	58,86€
Egger 0180, 18.0	37.09 m²	45.00	1668,97€
Egger 0381, 38.0	7.08 m²	80.00	566,44€
Generic 0080, 8.0	7.43 m²	45.00	334,51€
Generic 0160, 16.0	1.50 m²	45.00	67,38€
Generic 0180, 18.0	0.38 m²	45.00	17,13€
Generic 0181, 18.0	0.38 m²	45.00	17,05€
zz-Glass 0080 tr, 8.0	0.85 m²	70.00	59,39€
Total			2789,73€

Edge	Length	Price (€/m)	Price
Edge-010, 1.0 mm	66.2 m	1.00	66,17€
Edge-020, 2.0 mm	53.8 m	2.00	107,62€
Total			173,79€

Fittings	Quantity	Unit Price	Price
0-hing/010/app	3	9.50	28,50€
Blum/drw-LegraBox-M//app	6	70.00	420,00€
Blum/drw-LEGRABOX-M/app	10	70.00	700,00€
Blum/drw-LegraBox//bottom	6	10.00	60,00€
Blum/drw-LEGRABOX/bottom	8	10.00	80,00€
Blum/drw-Z96.10E1//fac-bottom	3	10.00	30,00€
Blum/drw-Z96.10E1/fac-bottom	4	10.00	40,00€
Blum/hing75T159-X00/app/ol 14-18	18	5.52	99,36€
Cabineo/int	16	0.00	0,00€
Camar/Susp-80602p2/screw	4	4.00	16,00€
dowel/6-35/24-13	6	1.50	9,00€
dowel/8-30/x2/space-64/screw-04	4	0.16	0,64€
dowel/8-35/24-13	17	1.50	25,50€
Häfele/Cam-MiniFix15-p19/x1 dowel-08/int	14	0.00	0,00€
Häfele/Cam-MiniFix15-p23/24-15/int	2	2.00	4,00€
Häfele/Cam-RaFix20-p16/20-10-5/ext	2	2.00	4,00€
Häfele/Cam-RaFix20-p16/20-10-5/int	27	2.00	54,00€
Häfele/Cam-RaFix20-p19/20-10-5/int	2	2.00	4,00€
Häfele/foot/Axilo78-n	20	0.00	0,00€
hole/04	102	0.50	51,00€
peg-05/32-5	36	3.53	127,08€
Titus/Cam-p19/15-34-14/2x-dow/8-30/int (*)	151	0.16	24,16€
Total			1777,24€

Single Panel Fittings	Quantity	Unit Price	Price
3D-Sink with hole	1	0.00	0,00€
Total			0,00€

Profiling	Length	Price (€/m)	Price
Profiling	10.0 m	0.00	0,00€
Total			0,00€

Chamfer	Length	Price (€/m)	Price
Chamfer	8.8 m	0.00	0,00€
Total			0,00€

Groove	Length	Price (€/m)	Price
8.5 mm (10.5 mm)	25.6 m	0.00	0,00€
Total			0,00€

Through	Quantity	Unit Price	Price
Through	0.5 m	0.00	0,00€
Total			0,00€

Gartraukis

Height 1020.0 mm  
Width 1330.0 mm  
Depth 340.5 mm

FRONT VIEW

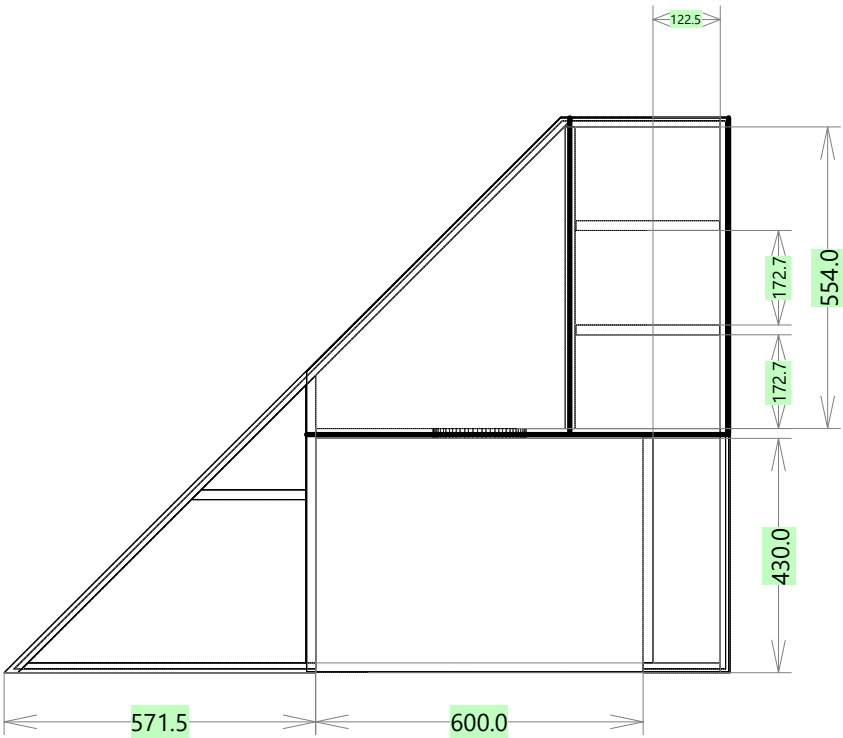

LEFT VIEW

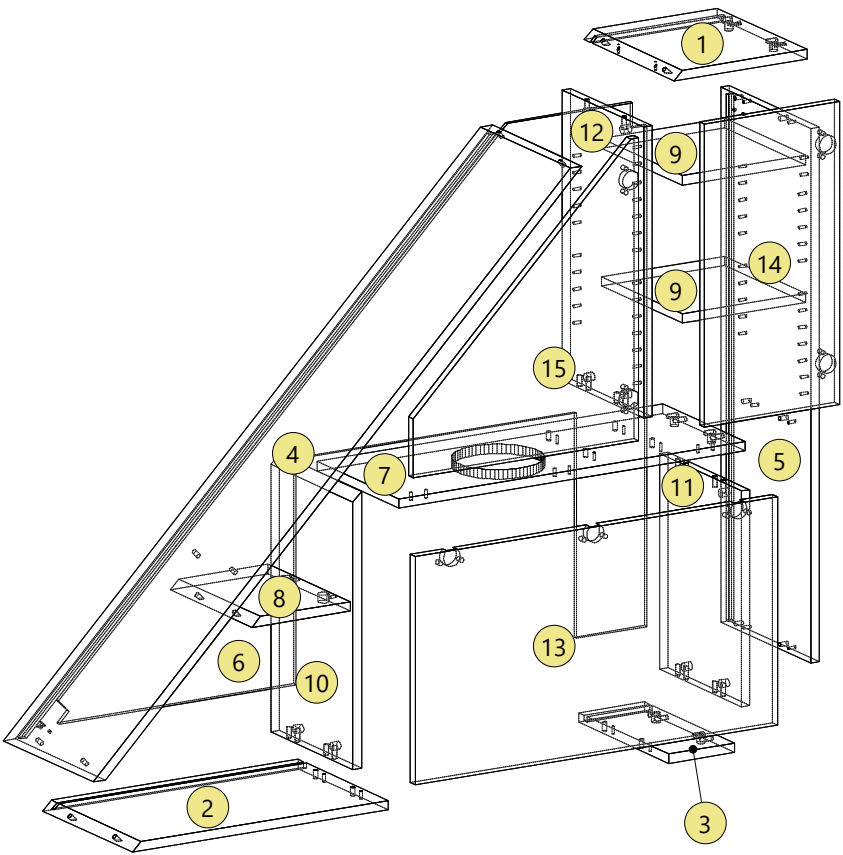
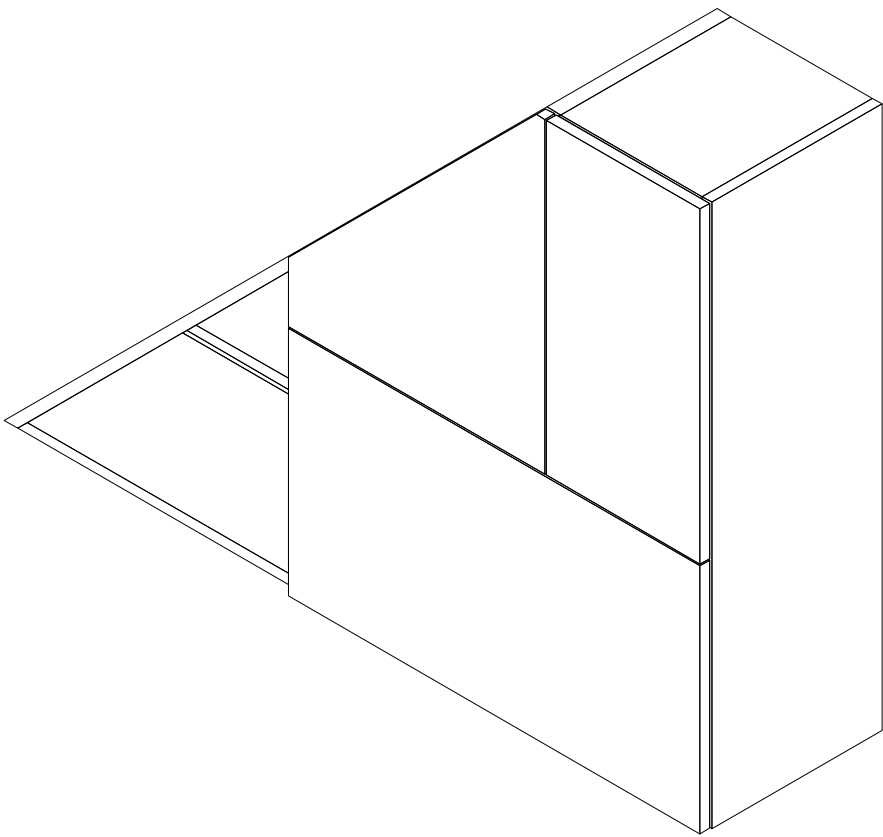
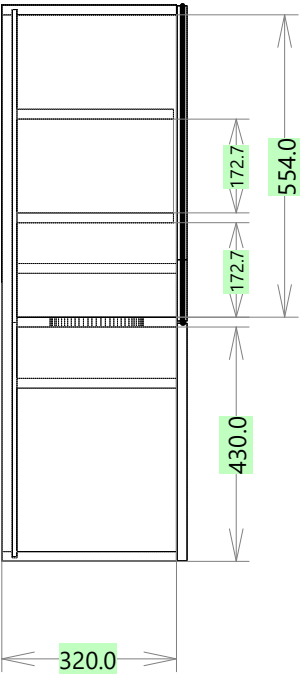

Gartraukis					Quantity: 1
Top	Egger 0180	Height: 294.5	Width: 320.0	Thickness: 18.0	
Drilling	A (2)	Diameter: 8.0	Depth: 20.0		
	B (2)	Diameter: 5.0	Depth: 16.0		
	C (4)	Diameter: 8.0	Depth: 24.0		
	D (2)	Diameter: 15.0	Depth: 15.0		

Groove Vertical	Face 2	X-Position: 296.3	Y-Position: 10.5	Width: 8.5	Length: 274.0	Depth: 10.5
-----------------	--------	-------------------	------------------	------------	---------------	-------------

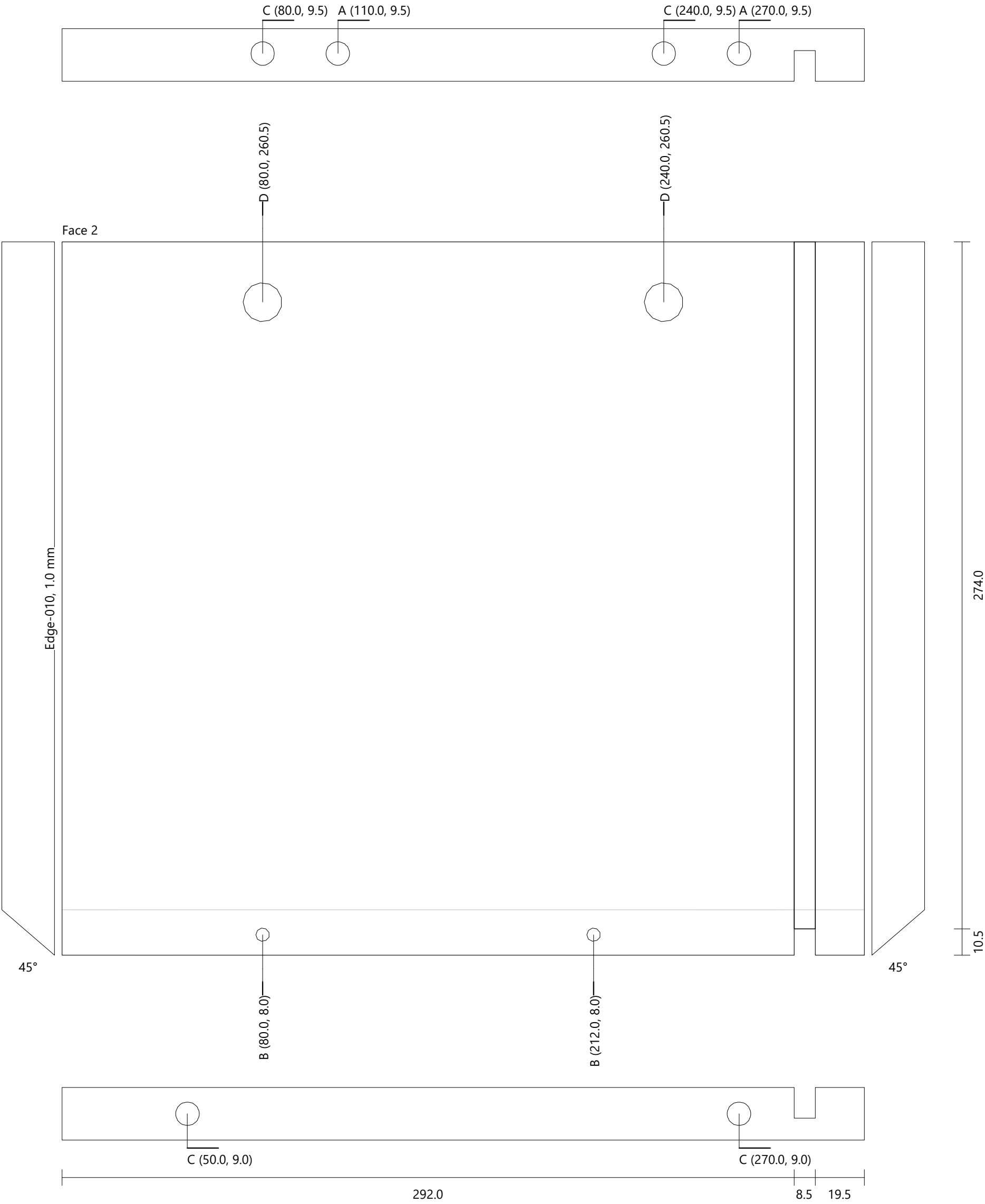

Gartraukis						Quantity: 1
Bottom_1	Egger 0180	Height: 556.0	Width: 320.0	Thickness: 18.0		
Drilling	C (2)	Diameter: 8.0	Depth: 24.0			
	E (2)	Diameter: 8.0	Depth: 16.0			
	F (2)	Diameter: 5.0	Depth: 15.0			
Groove Vertical	Face 1	X-Position: 23.8	Y-Position: 7.5	Width: 8.5	Length: 538.5	Depth: 10.5

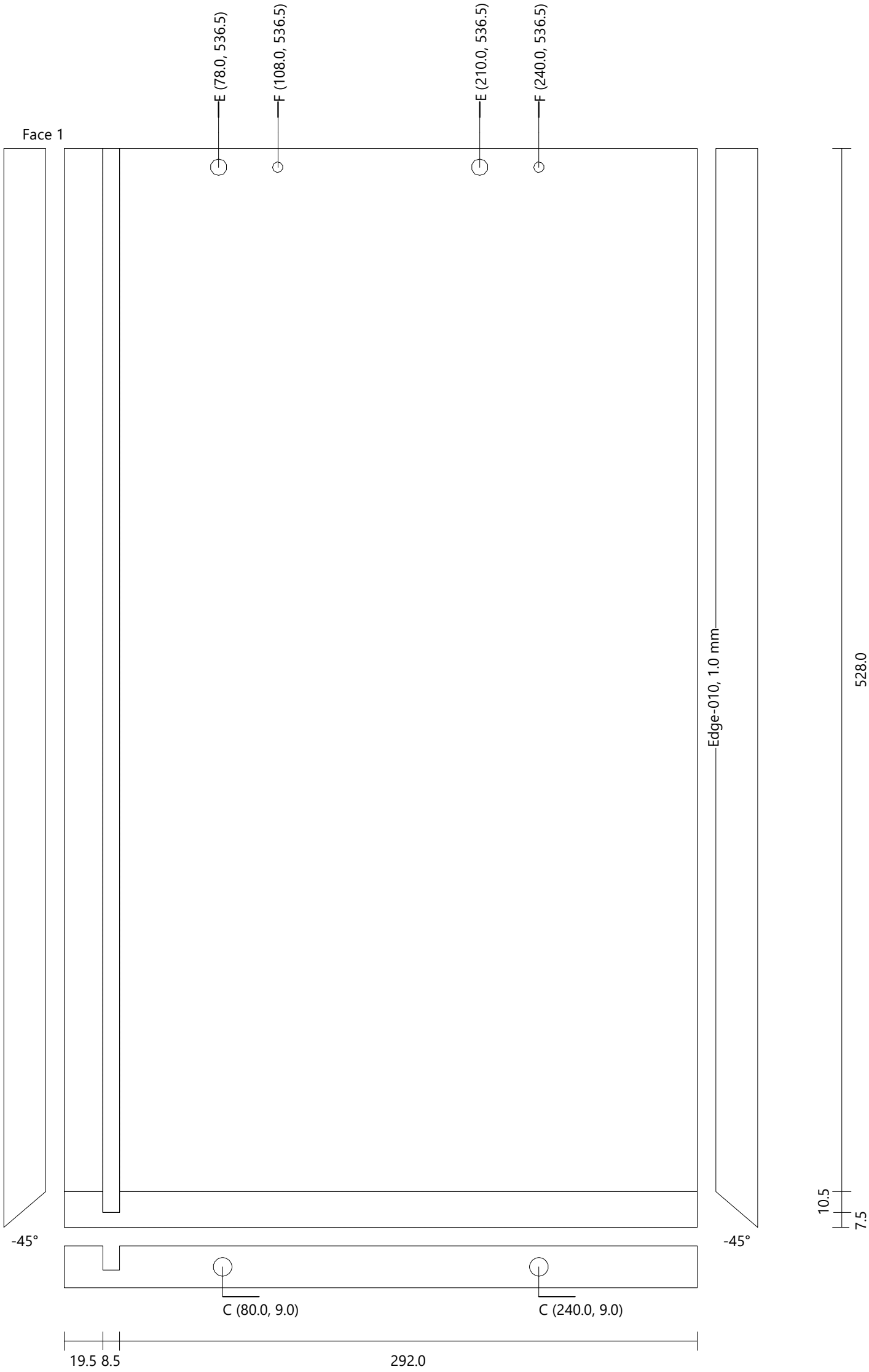



Gartraukis	Egger 0180		Height: 140.5	Width: 320.0	Thickness: 18.0	Quantity: 1
Bottom_2						
Drilling	A (2)	Diameter: 8.0	Depth: 20.0			
	C (2)	Diameter: 8.0	Depth: 24.0			
	D (2)	Diameter: 15.0	Depth: 15.0			
	E (2)	Diameter: 8.0	Depth: 16.0			
	F (2)	Diameter: 5.0	Depth: 15.0			
Groove Vertical	Face 1	X-Position: 23.8	Y-Position: 0.0	Width: 8.5	Length: 140.5	Depth: 10.5

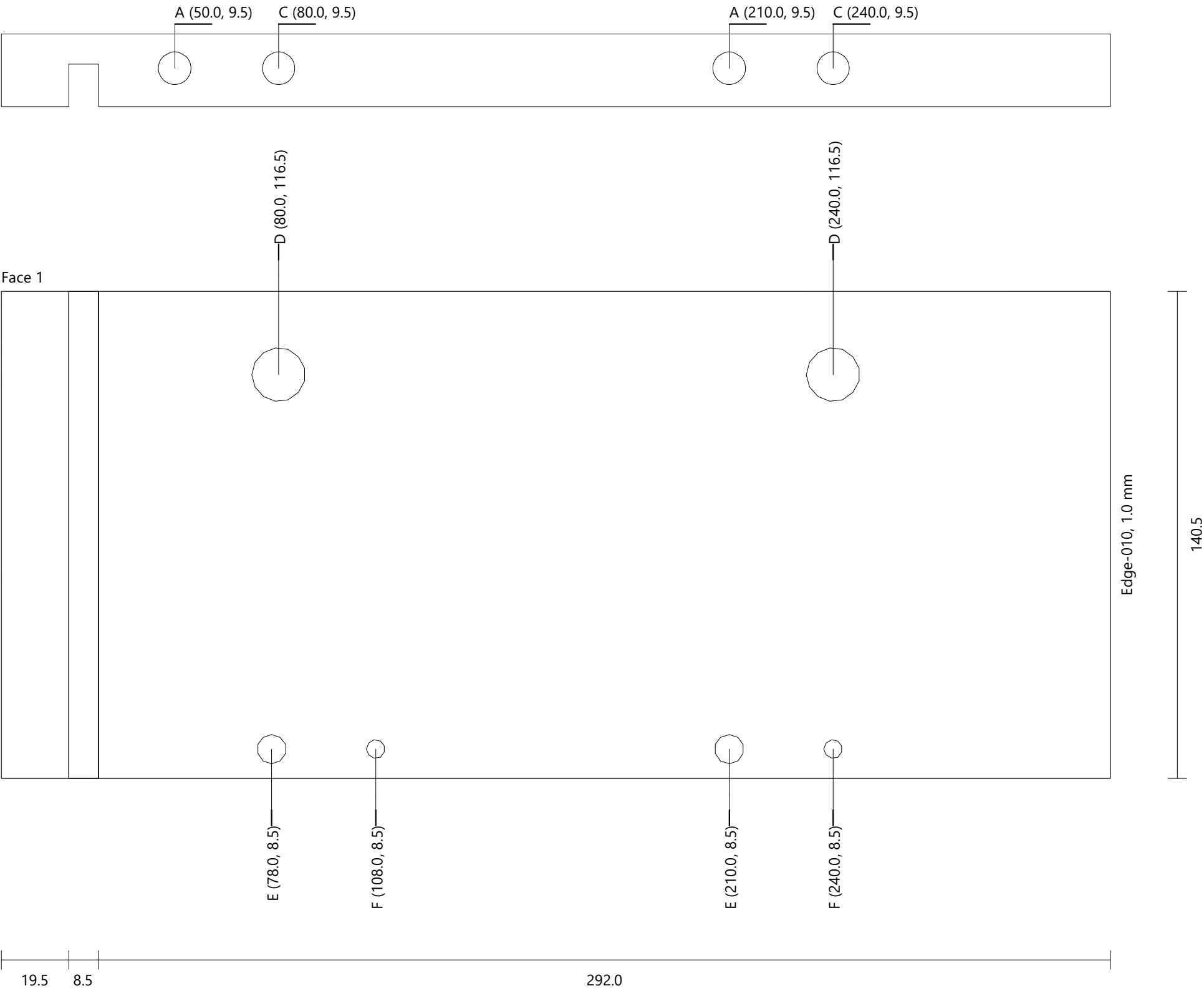

Gartraukis											
Left Side		Egger 0180		Height: 1470.5		Width: 320.0		Thickness: 18.0		Quantity: 1	
Drilling	G (6)	Diameter: 8.0		Depth: 13.0							
	H (2)	Diameter: 5.0		Depth: 3.0							
Groove Vertical		Face 2		X-Position: 296.3		Y-Position: 18.8		Width: 8.5		Length: 1419.9	
										Depth: 10.5	

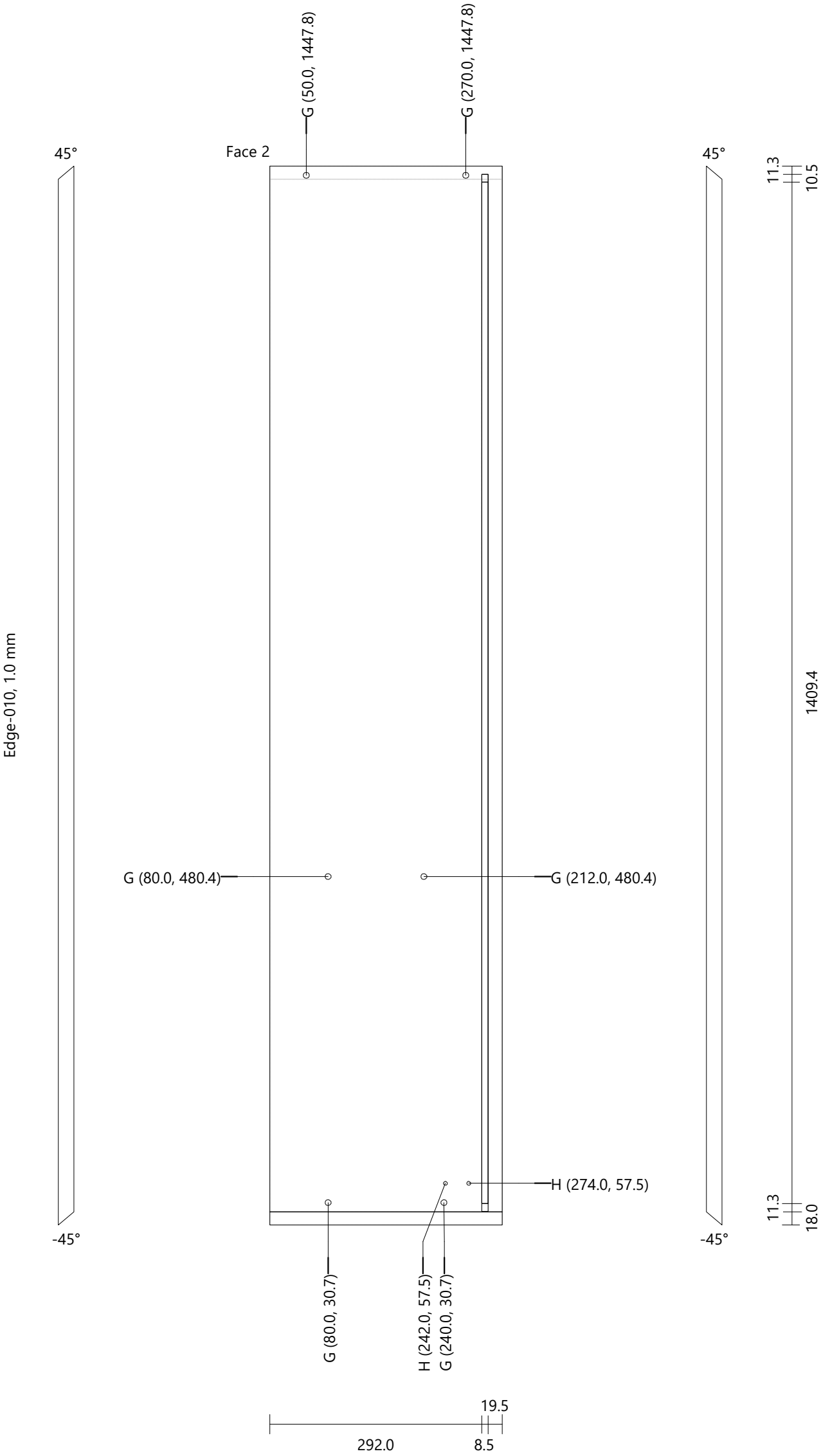

Quantity: 1

Depth: 16.0  
Depth: 15.0  
Depth: 3.0

Depth: 10.5

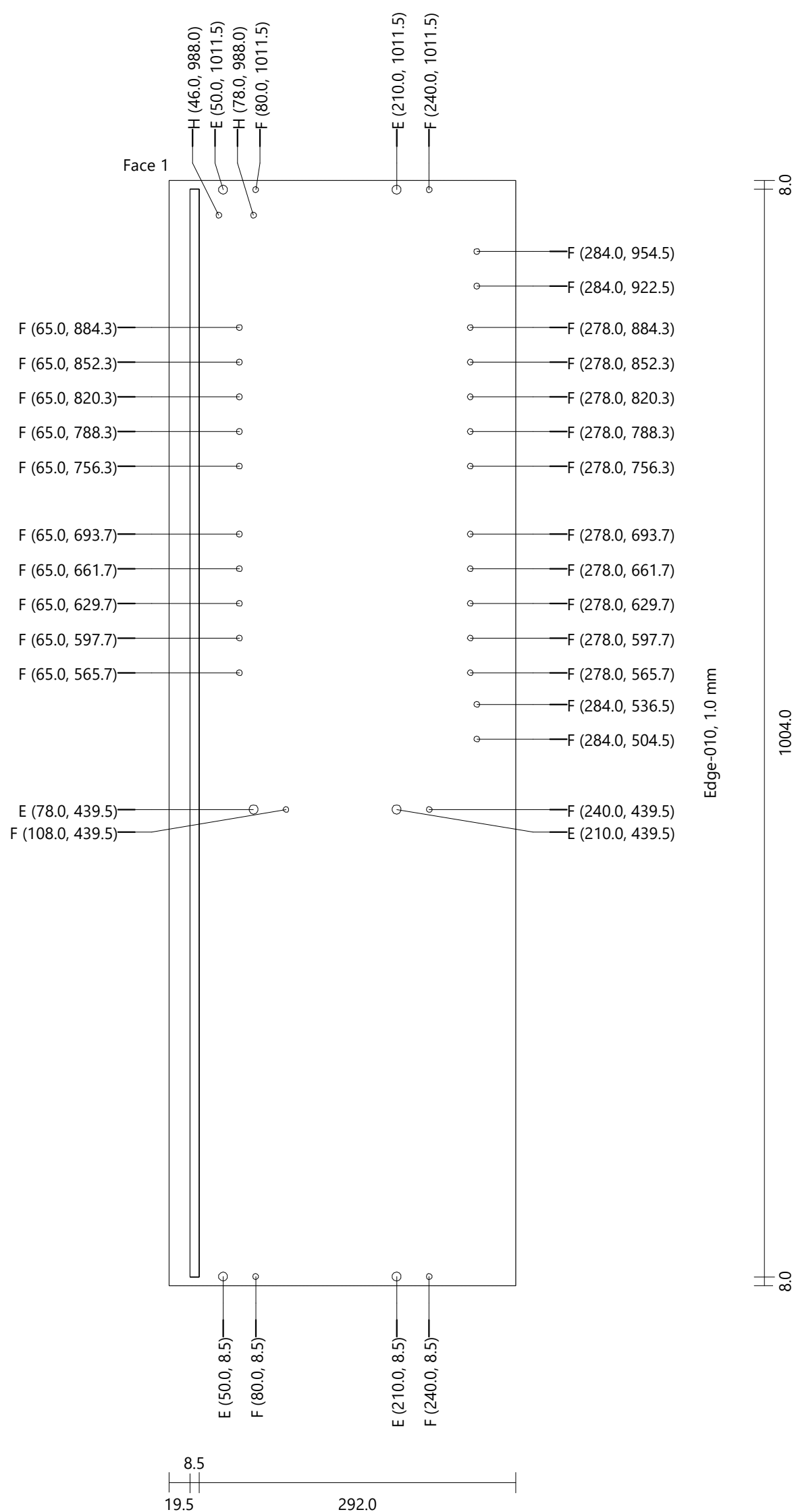

Gartraukis						
Back	Egger 0081	Height: 1004.0	Width: 1302.7	Thickness: 8.0		Quantity: 1
Rectangle / 50x50 / Camar-Susp.back E (2) (90)		Face 2	X-Position: 1295.7	Y-Position: 981.0	Scale: 100	Through (0.0)
Rectangle / 50x50 / Camar-Susp.back E (2) (90)		Face 2	X-Position: 31.2	Y-Position: 21.3	Scale: 100	Through (0.0)

Face 1

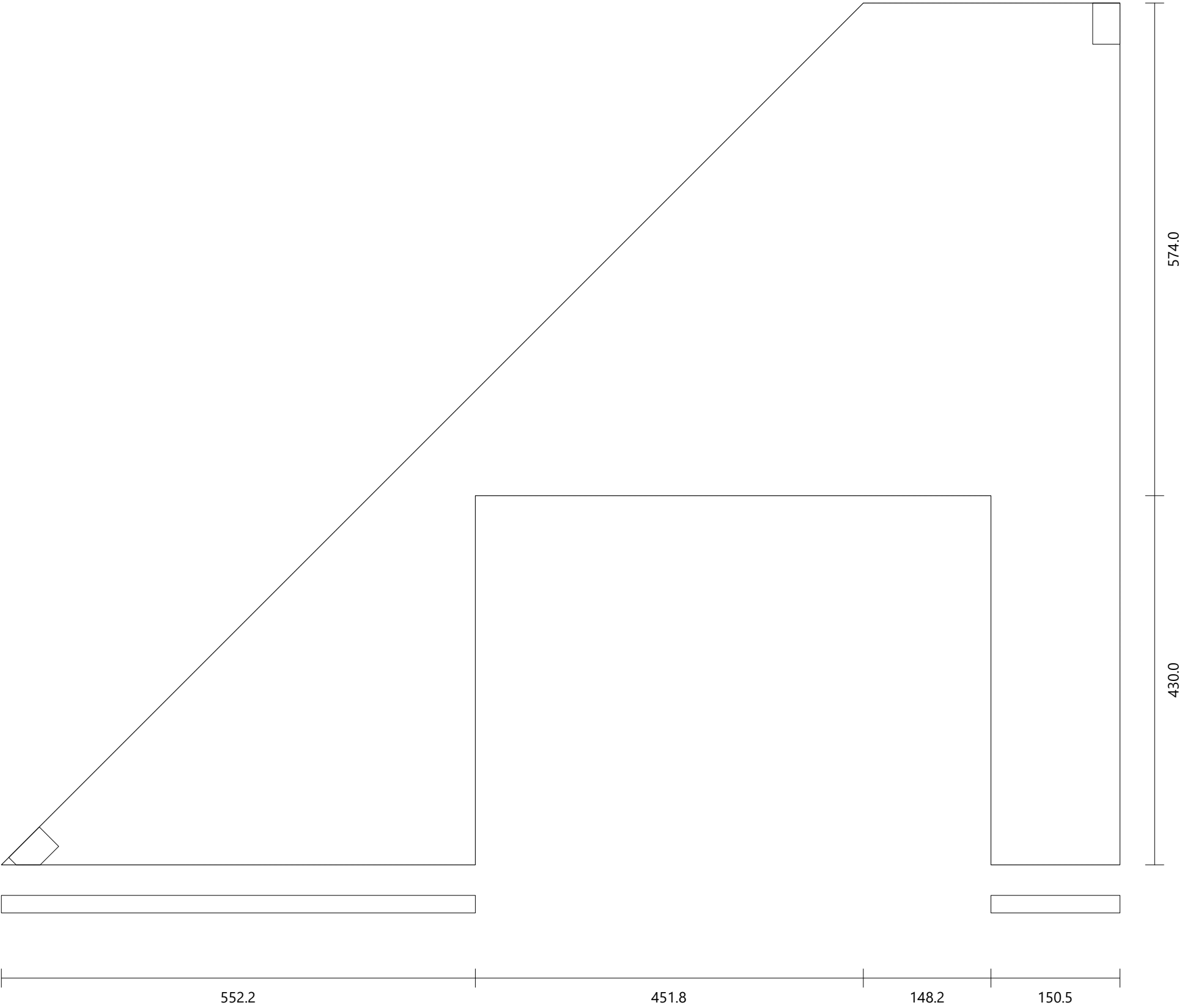

Gartraukis					
Fixed Shelf [1]	Egger 0180	Height: 740.5	Width: 292.0	Thickness: 18.0	Quantity: 1
Drilling	A (2)	Diameter: 8.0	Depth: 20.0		
	C (2)	Diameter: 8.0	Depth: 24.0		
	D (2)	Diameter: 15.0	Depth: 15.0		
	E (4)	Diameter: 8.0	Depth: 16.0		
	F (10)	Diameter: 5.0	Depth: 15.0		

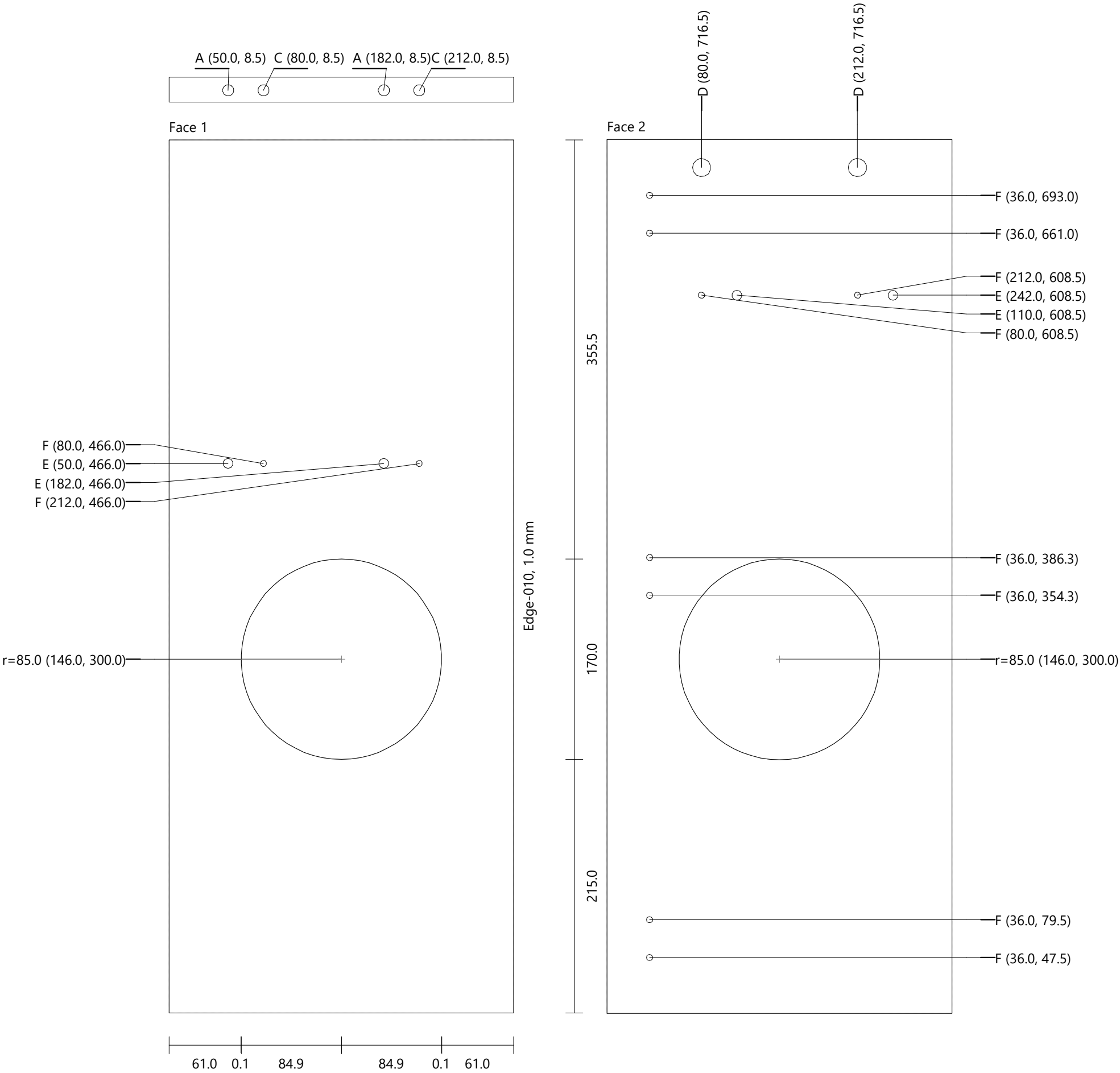

Gartraukis		Egger 0180	Height: 220.0	Width: 292.0	Thickness: 18.0	Quantity: 1
Fixed Shelf [2]						
Drilling	C (2)	Diameter: 8.0	Depth: 24.0			
	I (2)	Diameter: 20.0	Depth: 15.0			

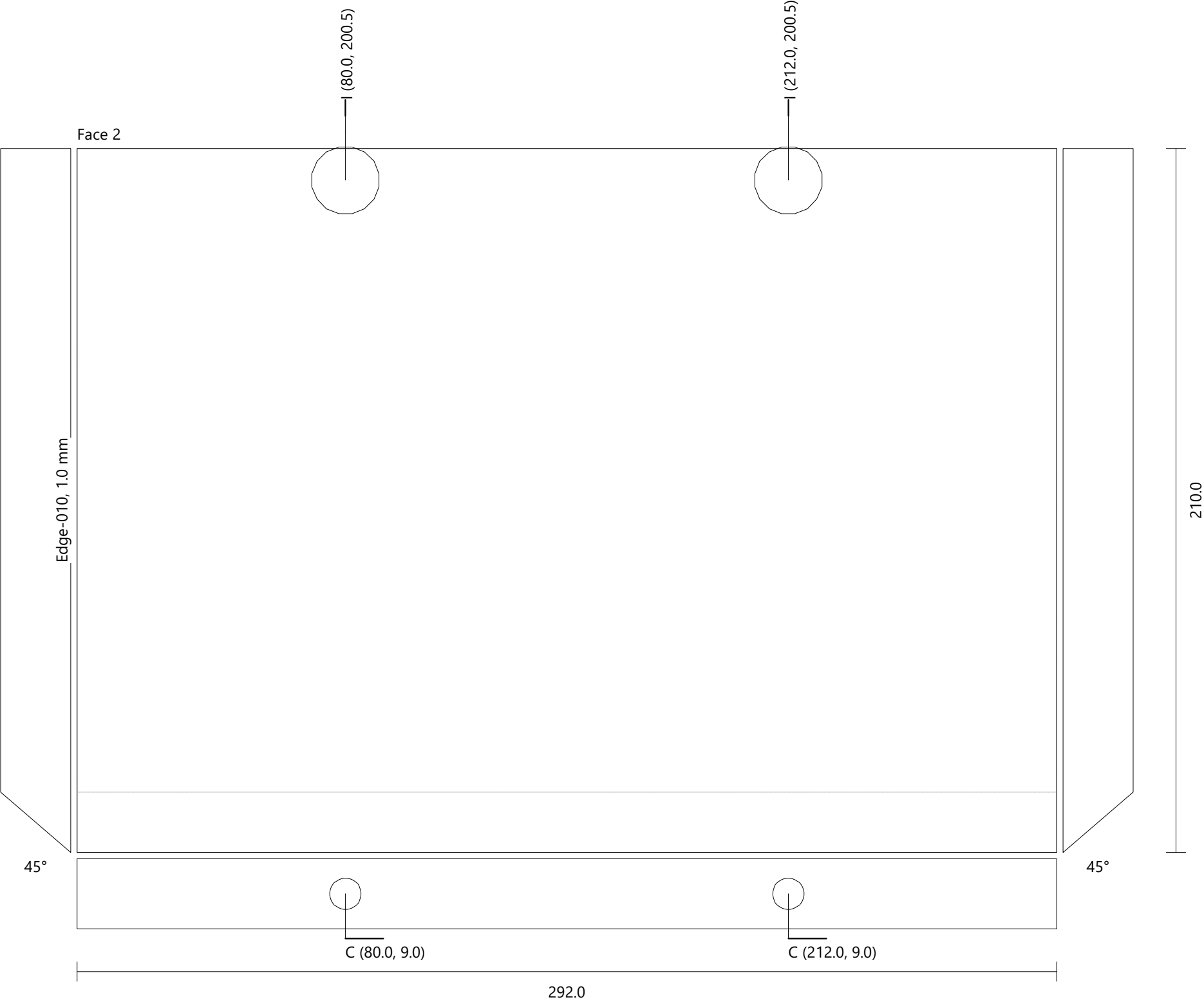

Gartraukis Mobile Shelf	Egger 0180	Height: 264.0	Width: 287.0	Thickness: 18.0	Quantity: 2
----------------------------	------------	---------------	--------------	-----------------	-------------

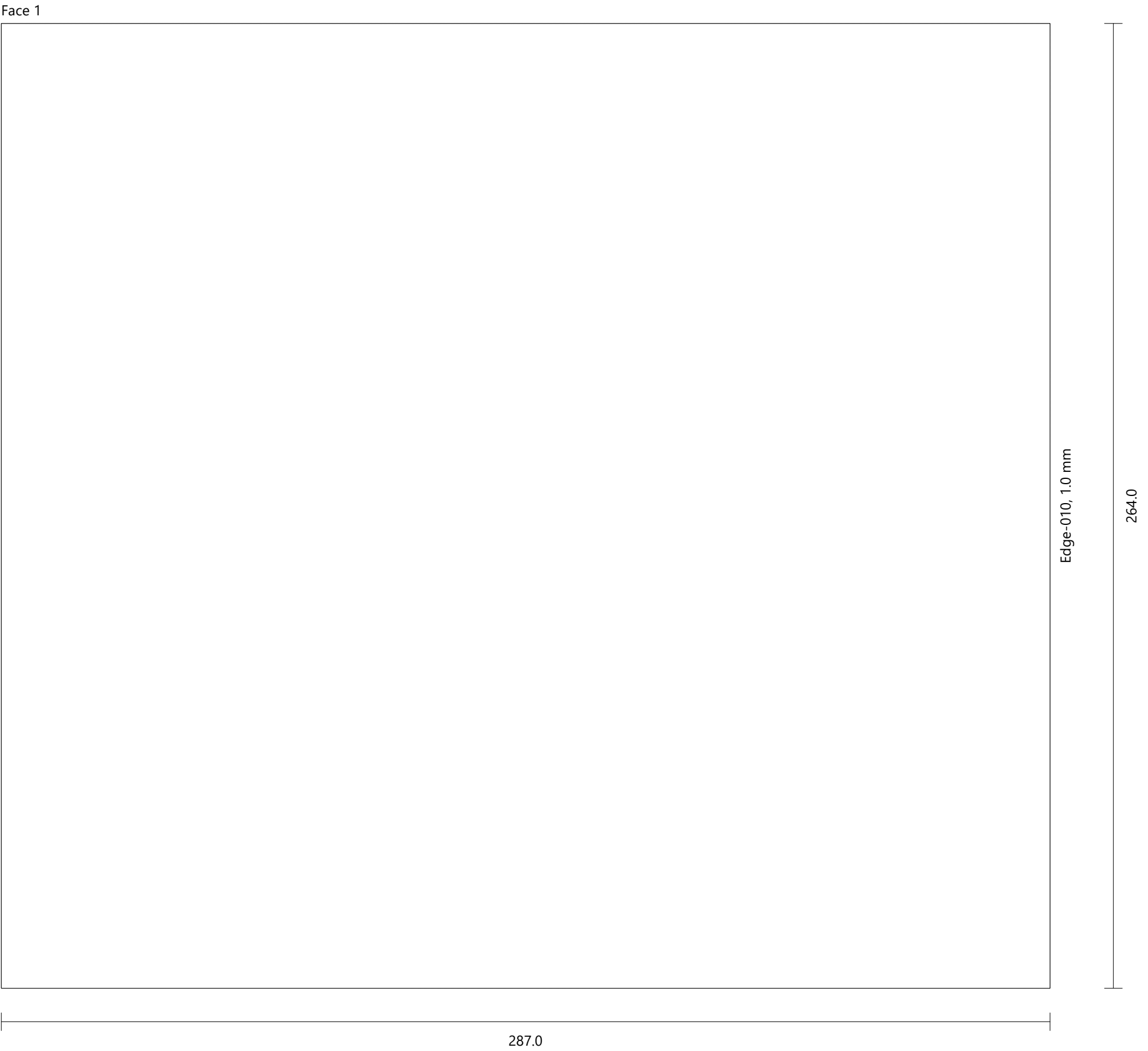

Gartraukis		Egger 0180		Height: 538.0	Width: 292.0	Thickness: 18.0	Quantity: 1
Vertical Division [1]							
Drilling	A (2)	Diameter: 8.0	Depth: 20.0				
	C (2)	Diameter: 8.0	Depth: 24.0				
	D (2)	Diameter: 15.0	Depth: 15.0				
	J (2)	Diameter: 5.0	Depth: 12.0				

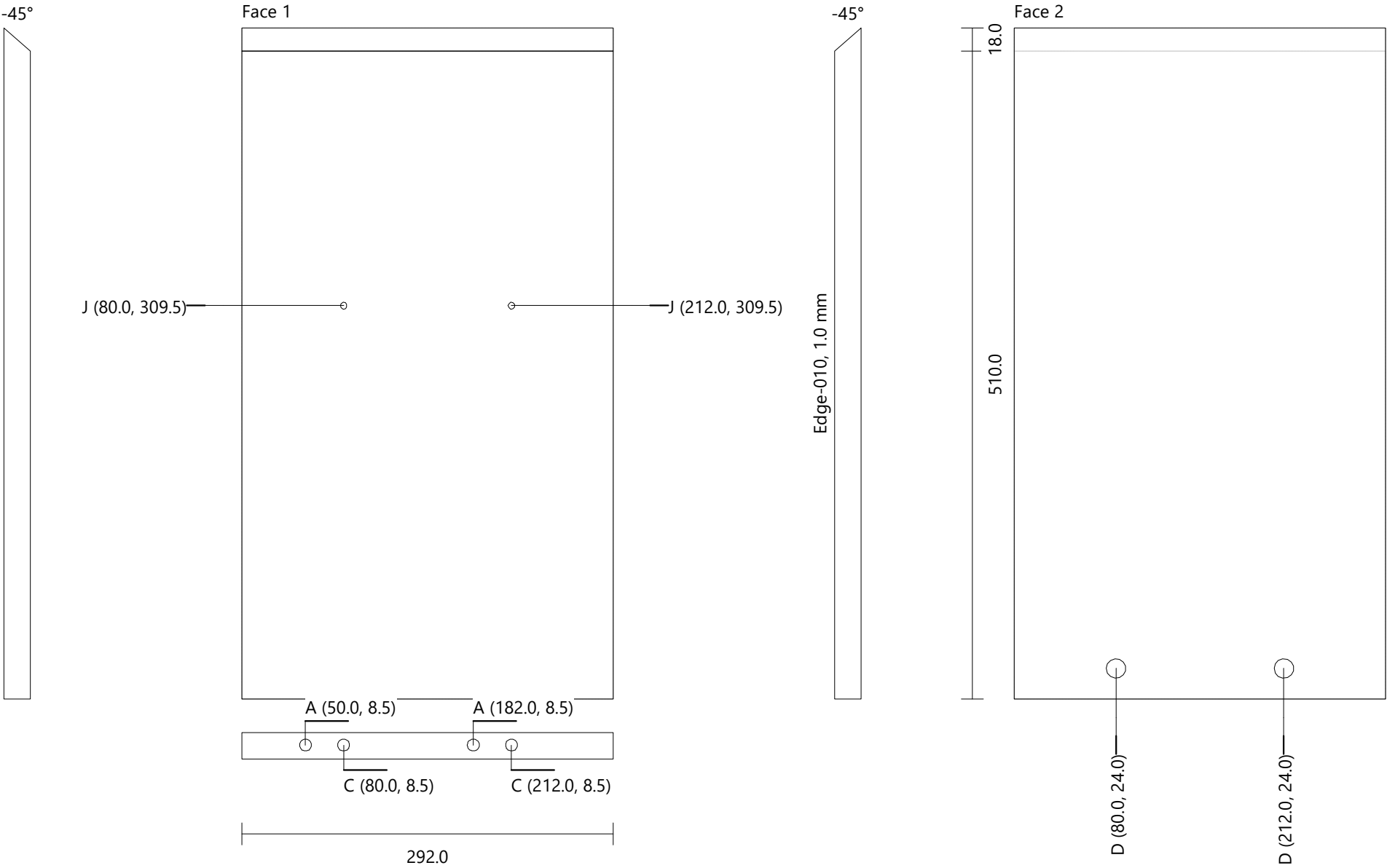



Gartraukis		Egger 0180		Height: 412.0	Width: 292.0	Thickness: 18.0	Quantity: 1
Vertical Division [2]							
Drilling	A (4)	Diameter: 8.0	Depth: 20.0				
	C (4)	Diameter: 8.0	Depth: 24.0				
	D (4)	Diameter: 15.0	Depth: 15.0				

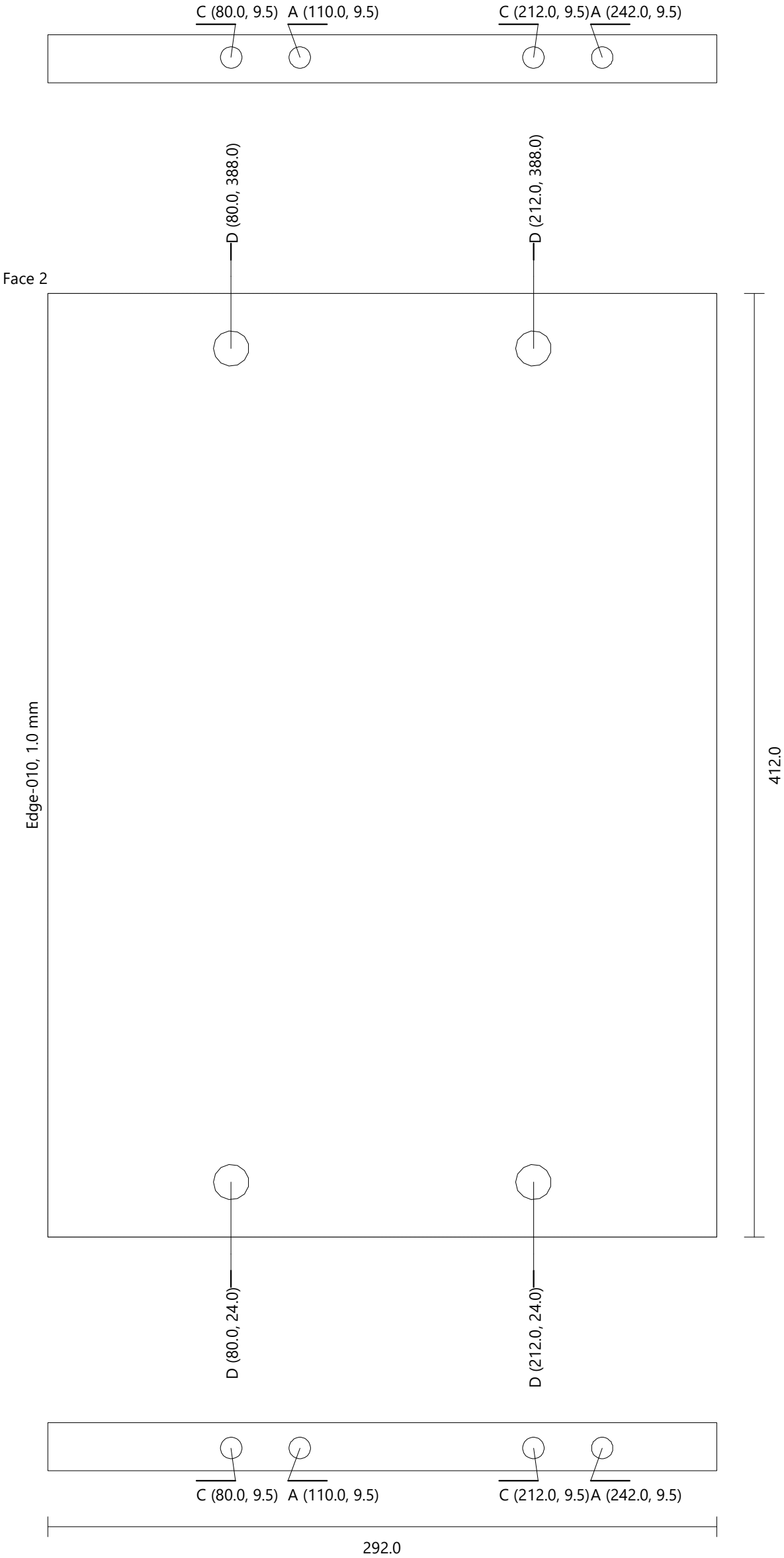

Gartraukis		Egger 0180		Height: 554.0	Width: 292.0	Thickness: 18.0	Quantity: 1
Vertical Division [3]							
Drilling	A (2)	Diameter: 8.0	Depth: 20.0				
	C (4)	Diameter: 8.0	Depth: 24.0				
	D (2)	Diameter: 15.0	Depth: 15.0				
	F (24)	Diameter: 5.0	Depth: 15.0				
	K (2)	Diameter: 15.0	Depth: 17.0				

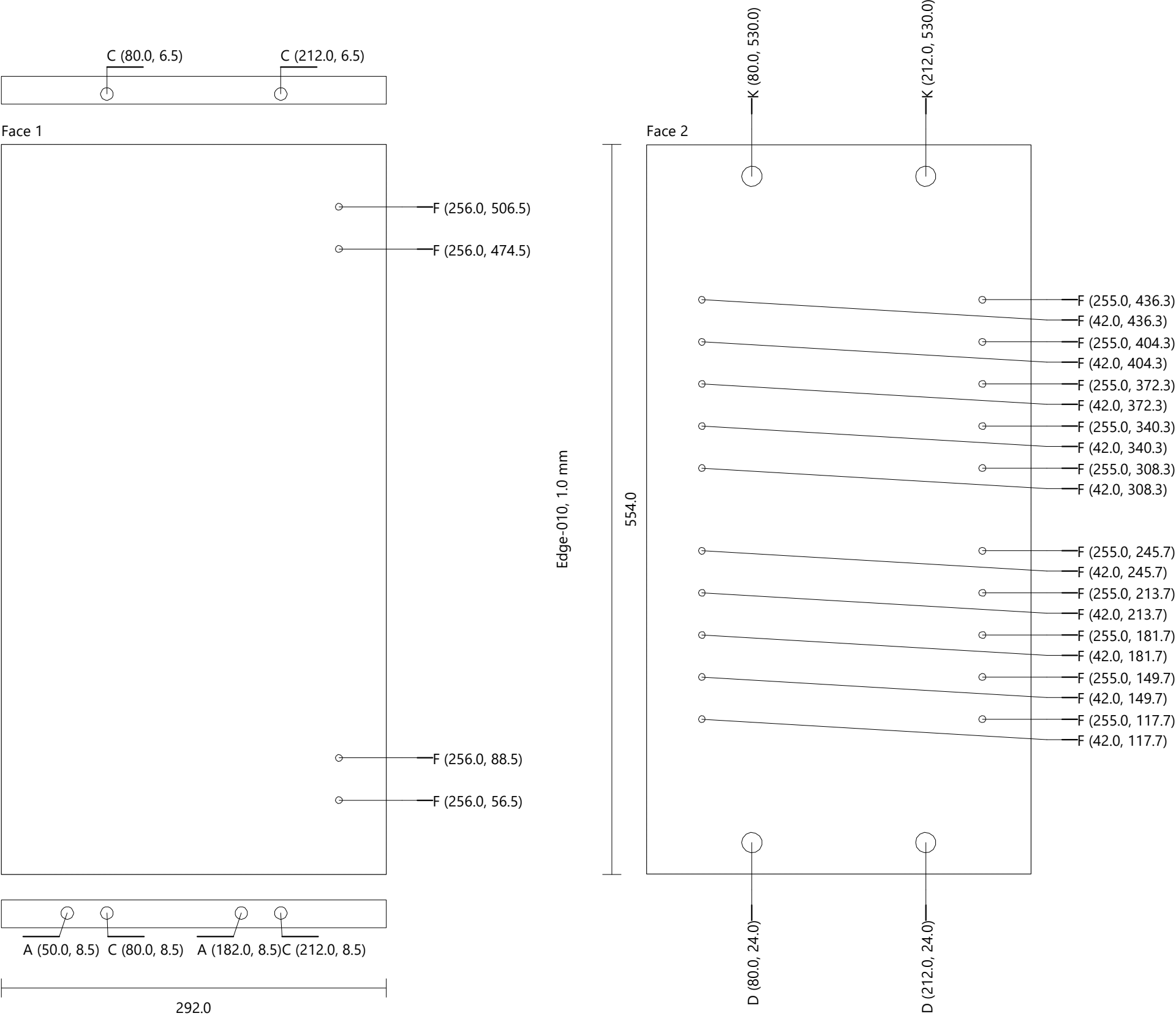

Gartraukis		Egger 0180	Height: 436.0	Width: 773.5	Thickness: 18.0	Quantity: 1
Door Std (Single) [1]						
Drilling	G (6)	Diameter: 8.0	Depth: 13.0			
	L (3)	Diameter: 35.0	Depth: 14.0			

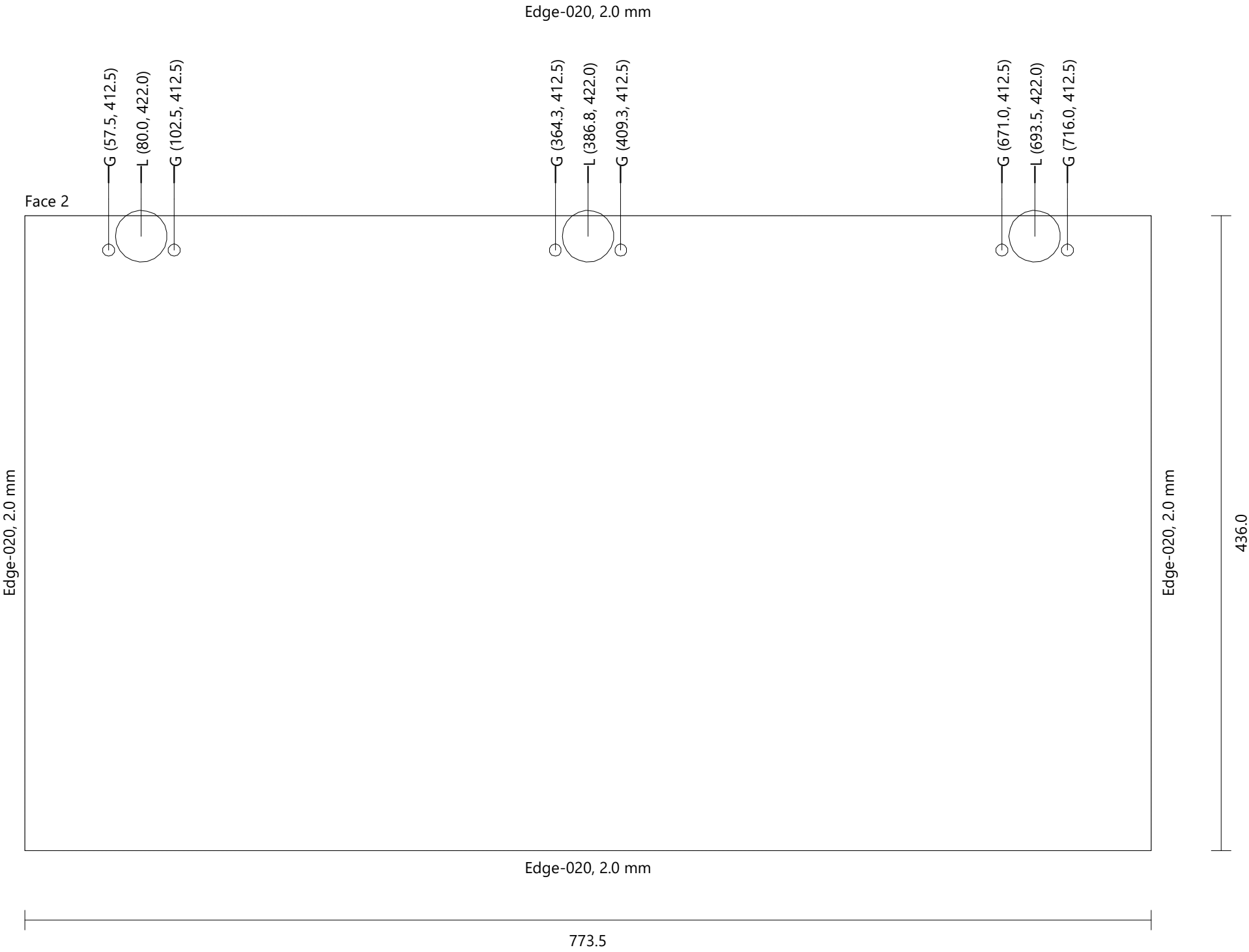

Gartraukis		Egger 0180		Height: 578.0	Width: 289.0	Thickness: 18.0	Quantity: 1
Door Std (Single) [2]							
Drilling	G (4) L (2)	Diameter: 8.0 Diameter: 35.0	Depth: 13.0 Depth: 14.0				

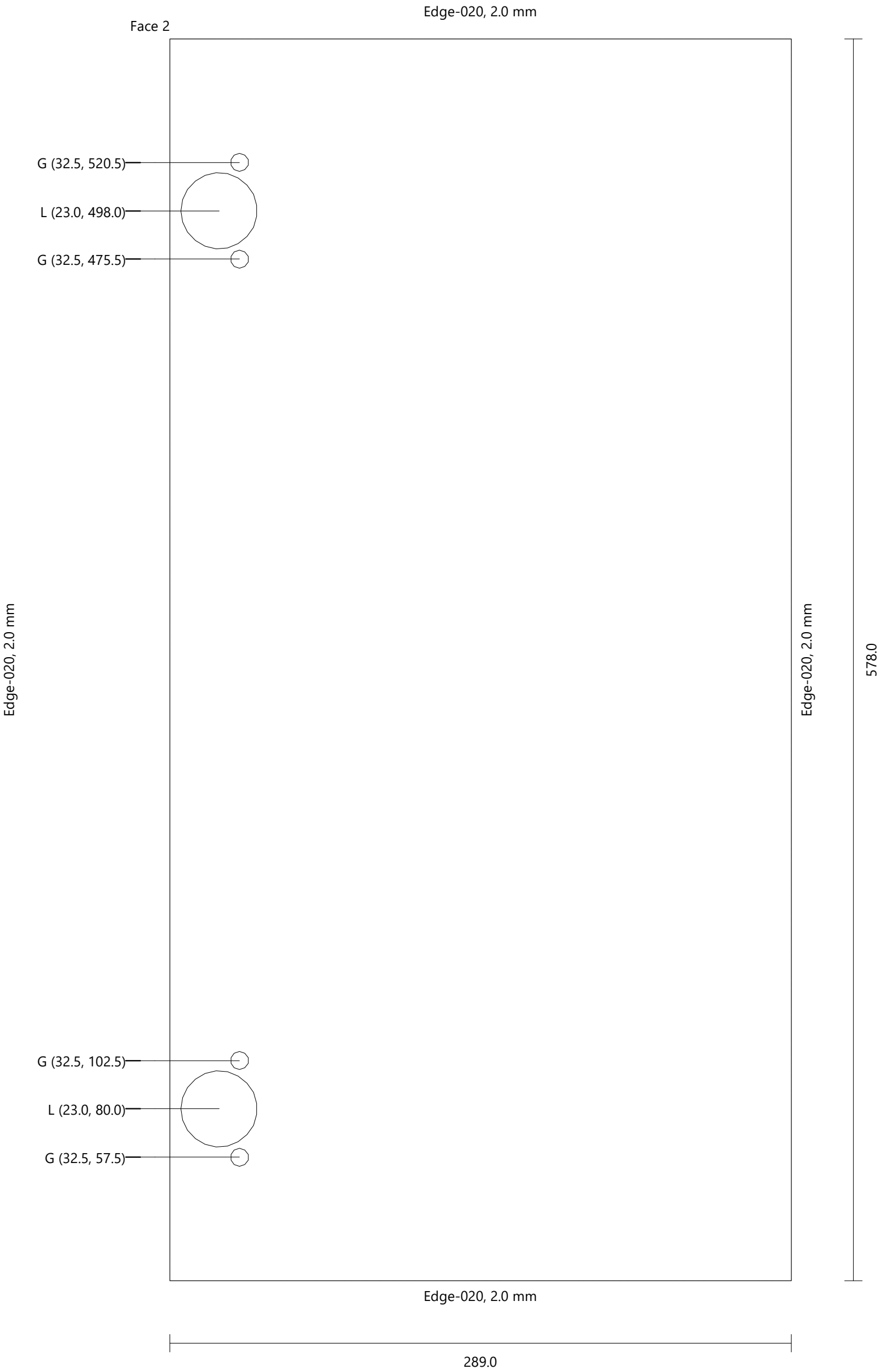

Technical drawing of a mechanical part, likely a bracket or plate, showing dimensions and features.

**Dimensions:**

- Total width: 465.7 mm
- Total height: 465.7 mm
- Base thickness: 2.0 mm
- Distance from left edge to hole center: 15.9 mm
- Distance between hole centers: 112.3 mm

**Features and Labels:**

- Face 2:** Top edge of the part.
- Edge-020, 2.0 mm:** Labels for the left, bottom, and right edges, indicating a specific edge treatment or material.
- Holes:** Two circular holes are located on the left side. Their coordinates are:
  - Top hole: G (23.5, 520.5), L (14.0, 498.0), G (23.5, 475.5)
  - Bottom hole: G (23.5, 102.5), L (14.0, 80.0), G (23.5, 57.5)

Indaplove

Height	860.0 mm
Width	600.0 mm
Depth	600.0 mm
Height (Upper Strip)	0.0 mm
Elevation (Plinth)	3.0 mm

FRONT VIEW

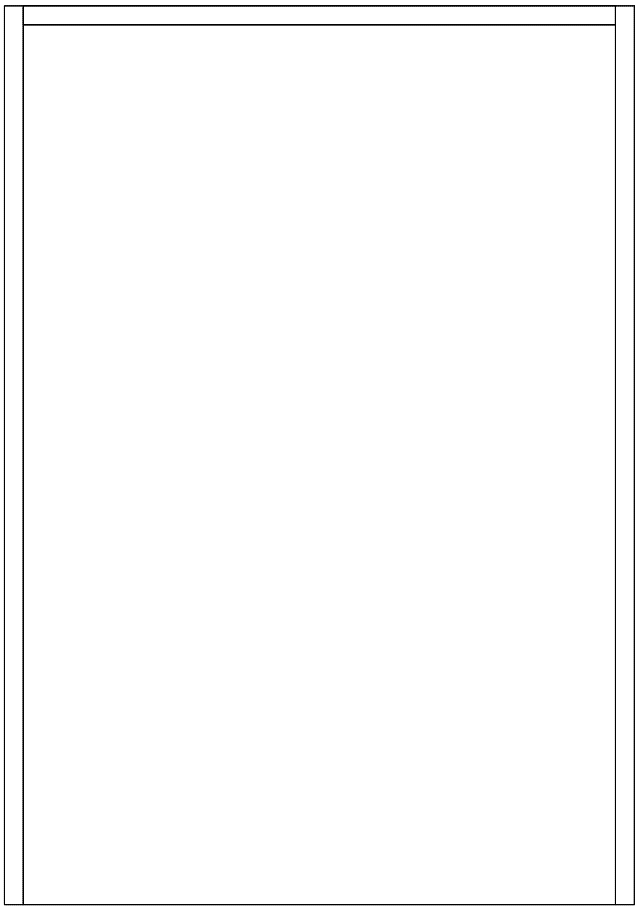

LEFT VIEW

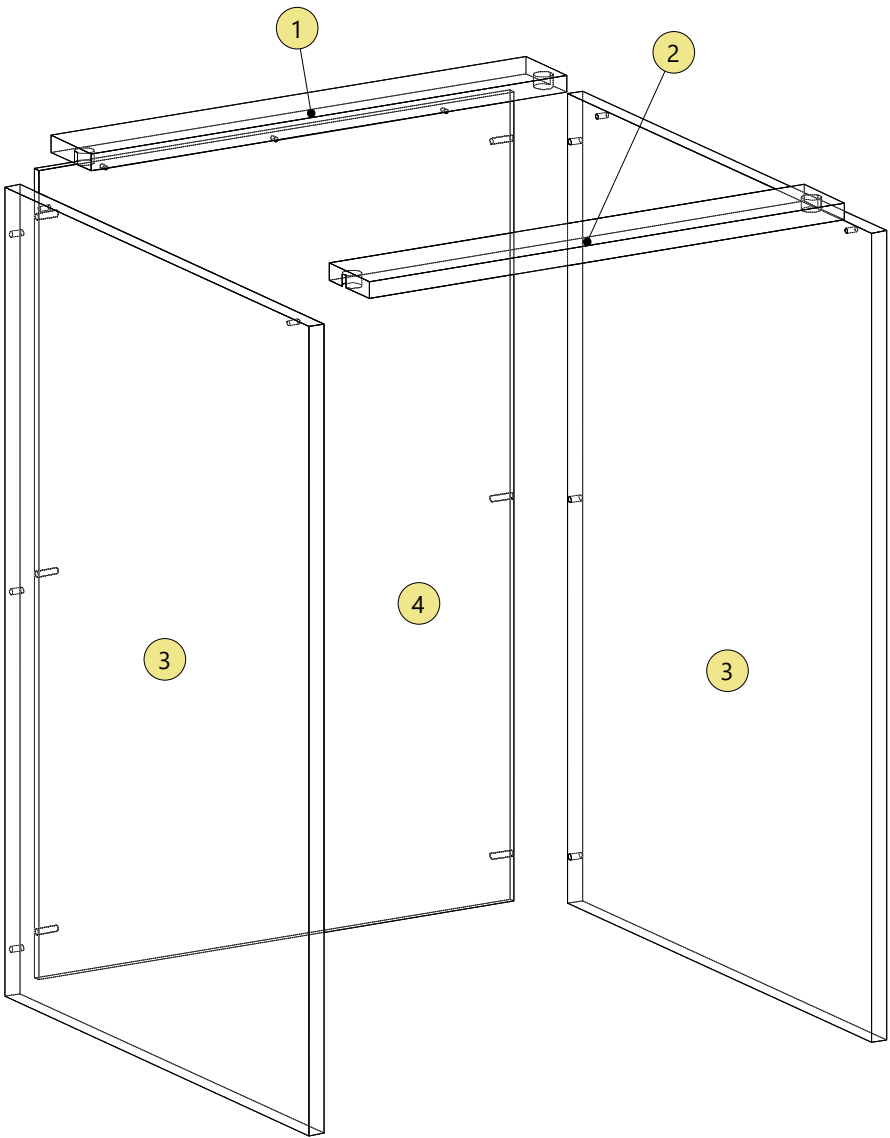
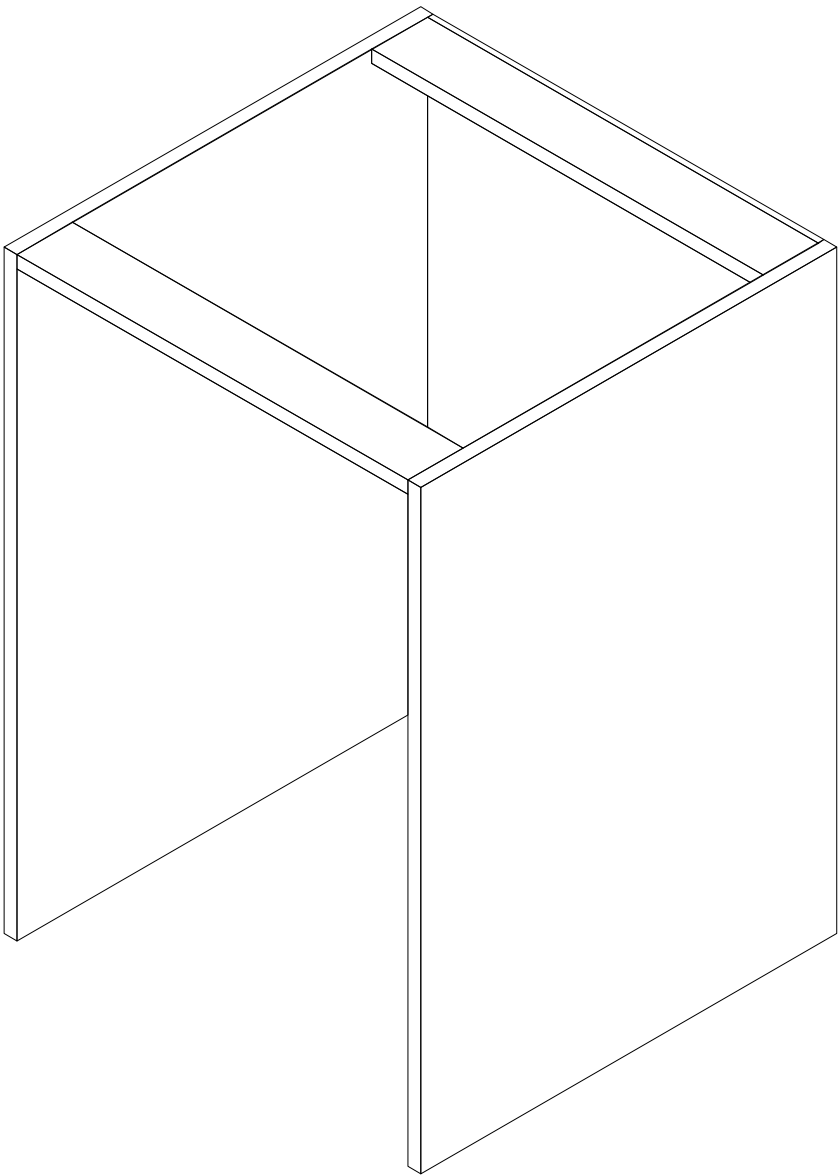

Indaplove					
Top_1		Generic 0180	Height: 564.0	Width: 80.0	Thickness: 18.0
Drilling	A (2)	Diameter: 20.0	Depth: 13.0		Quantity: 1

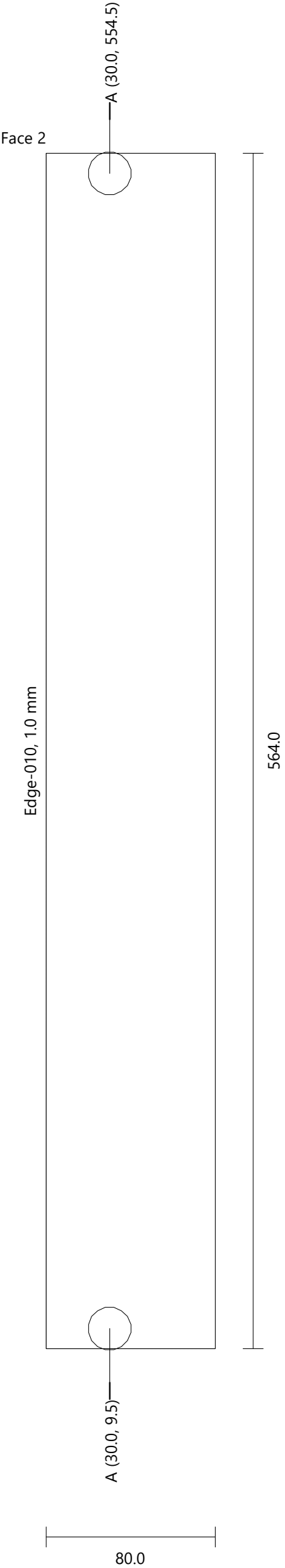

Indaplove					
Top_2		Generic 0180	Height: 564.0	Width: 80.0	Thickness: 18.0
Drilling	A (2)	Diameter: 20.0	Depth: 13.0		Quantity: 1

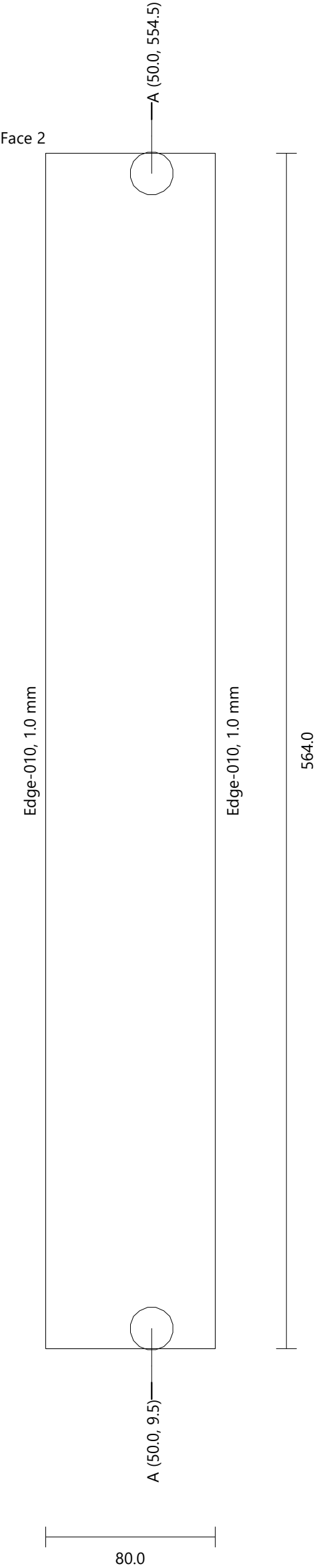



Indaplove					
Left Side		Egger 0180	Height: 857.0	Width: 600.0	Thickness: 18.0
Drilling	B (3)	Diameter: 6.0	Depth: 13.0		Quantity: 1
	C (2)	Diameter: 5.0	Depth: 12.0		

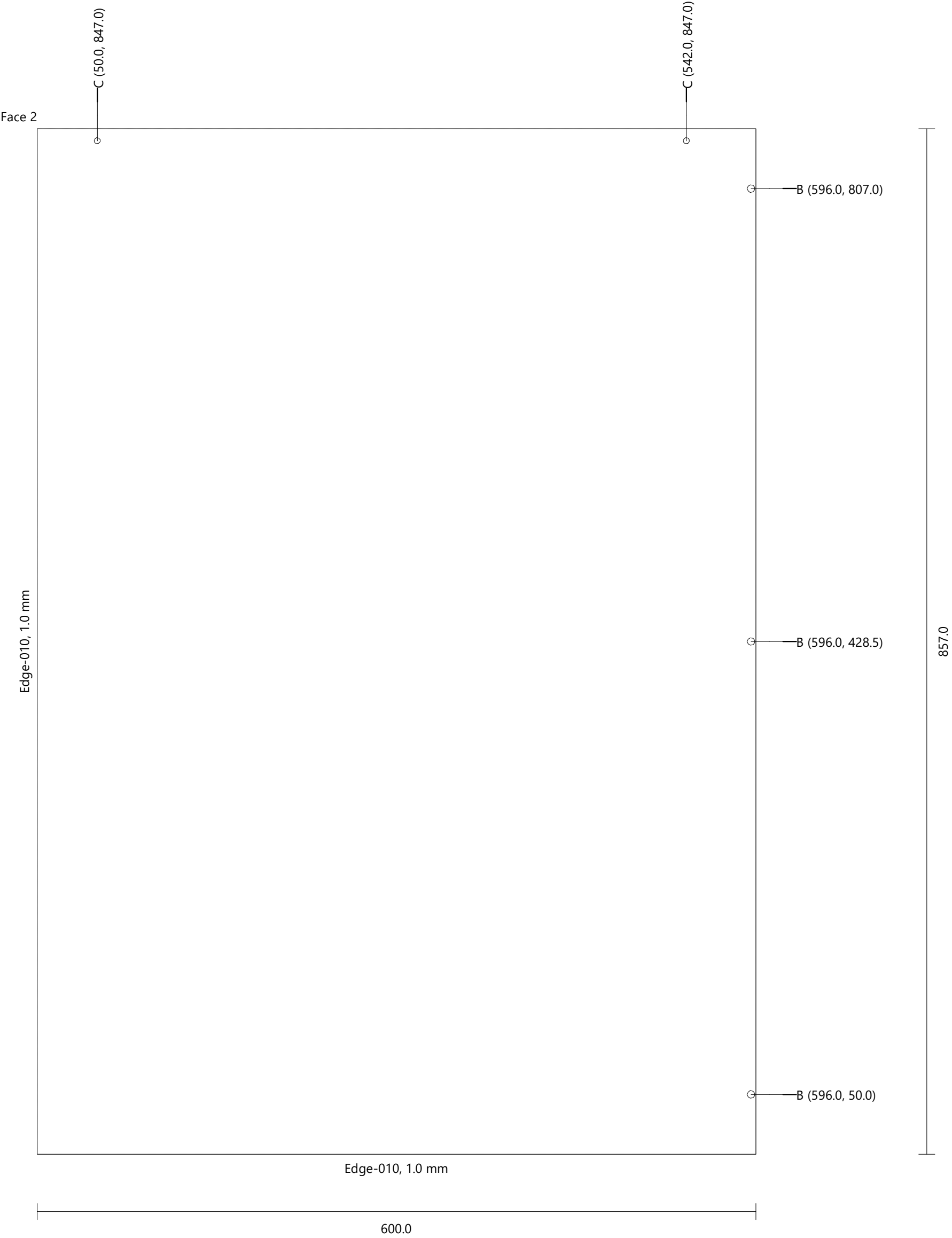

Indaplove					
Right Side		Egger 0180	Height: 857.0	Width: 600.0	Thickness: 18.0
Drilling	B (3)	Diameter: 6.0	Depth: 13.0		Quantity: 1
	C (2)	Diameter: 5.0	Depth: 12.0		

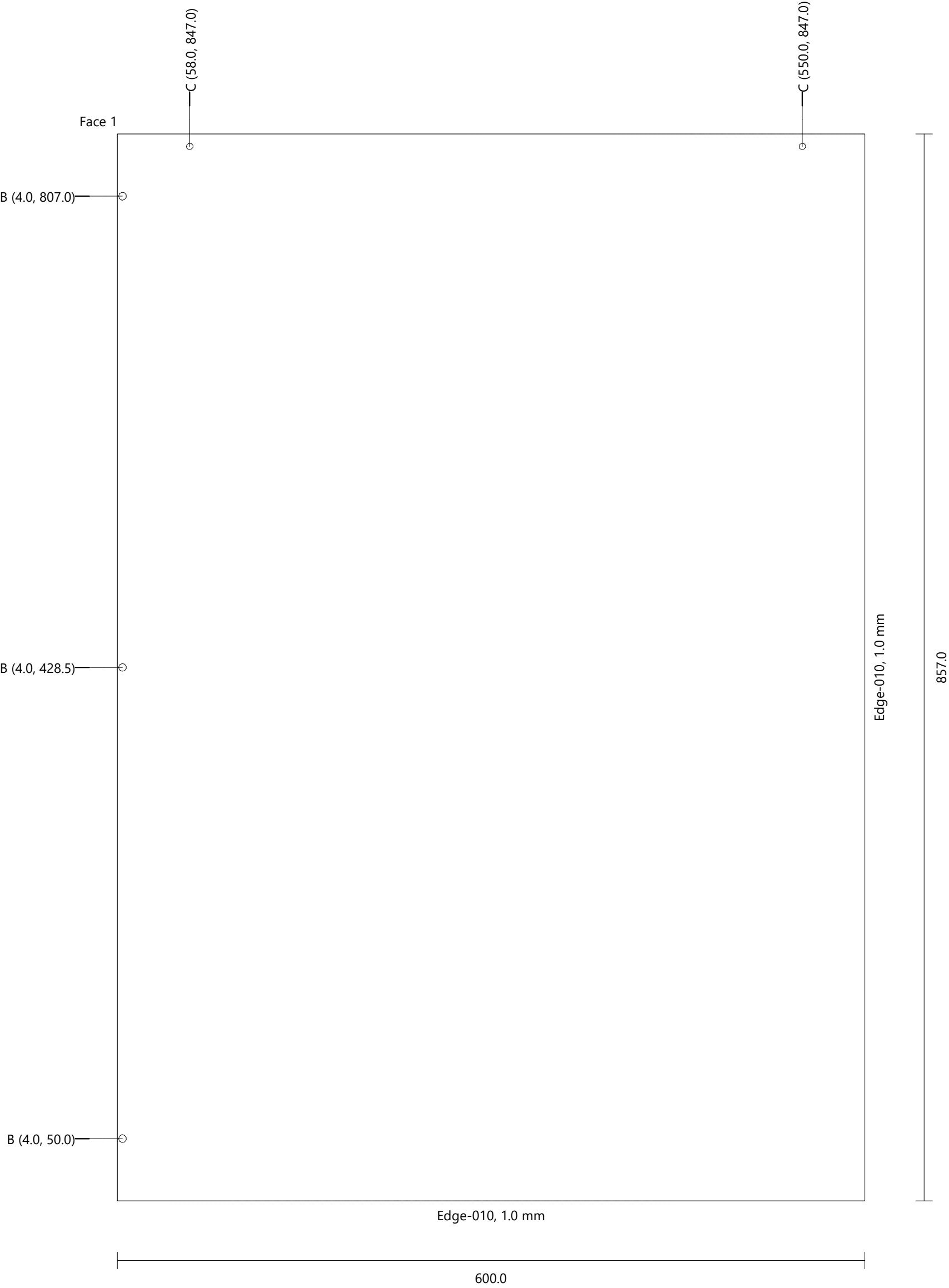

Indaplove					
Back		Generic 0080	Height: 857.0	Width: 564.0	Thickness: 8.0
Drilling	D (6)	Diameter: 6.0	Depth: 24.0		Quantity: 1
	E (3)	Diameter: 4.0	Depth: Through (0.0)		

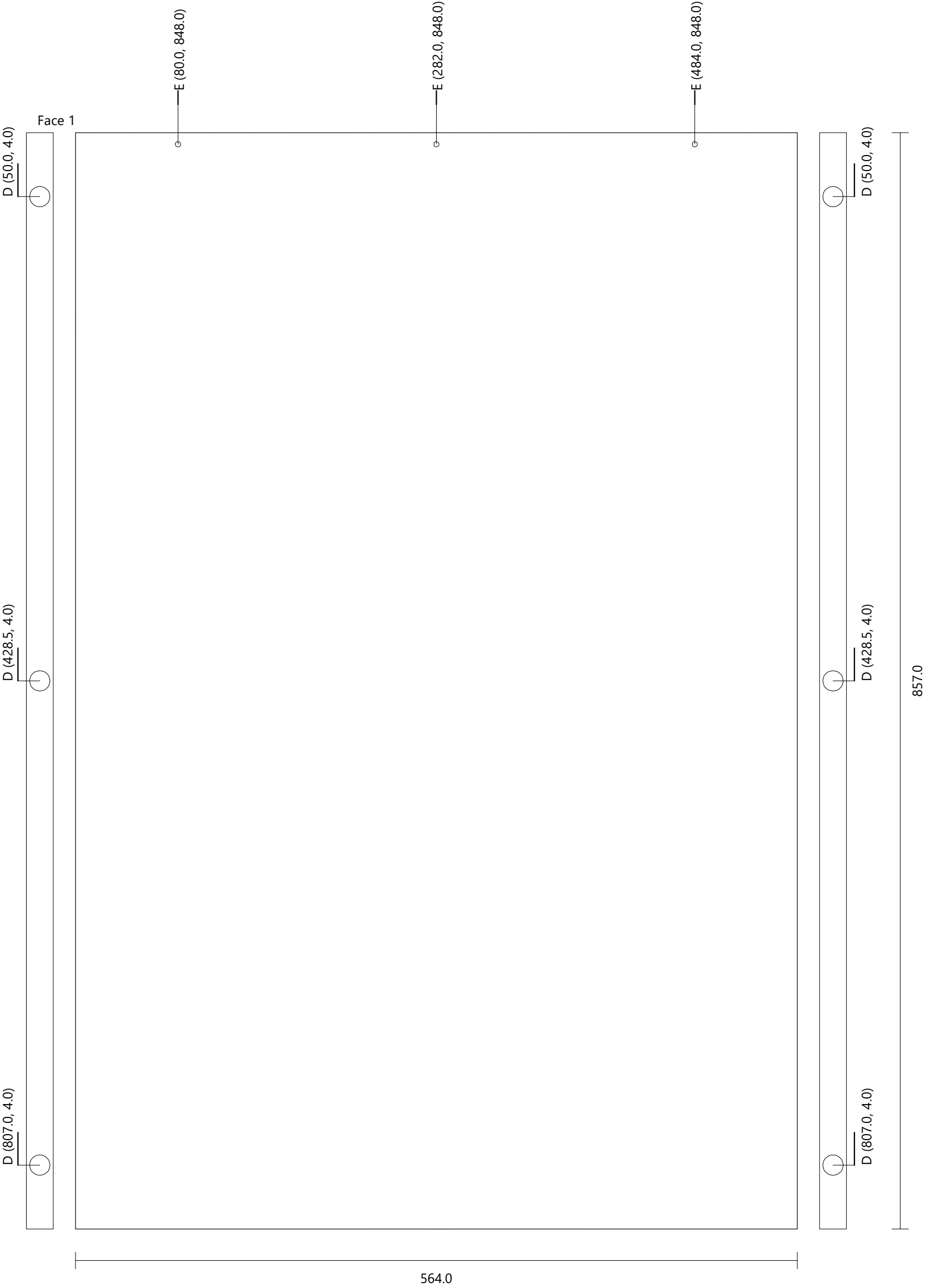

Indauja

Height	2609.0 mm
Width	200.0 mm
Depth	630.0 mm
Height (Upper Strip)	0.0 mm
Elevation (Plinth)	105.0 mm

FRONT VIEW

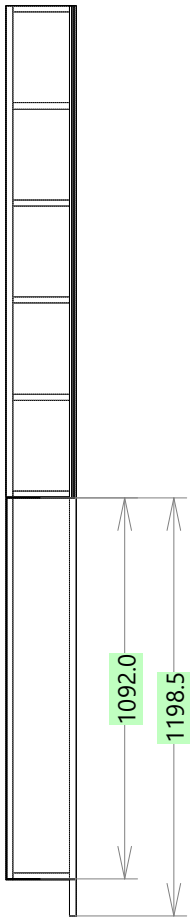

LEFT VIEW

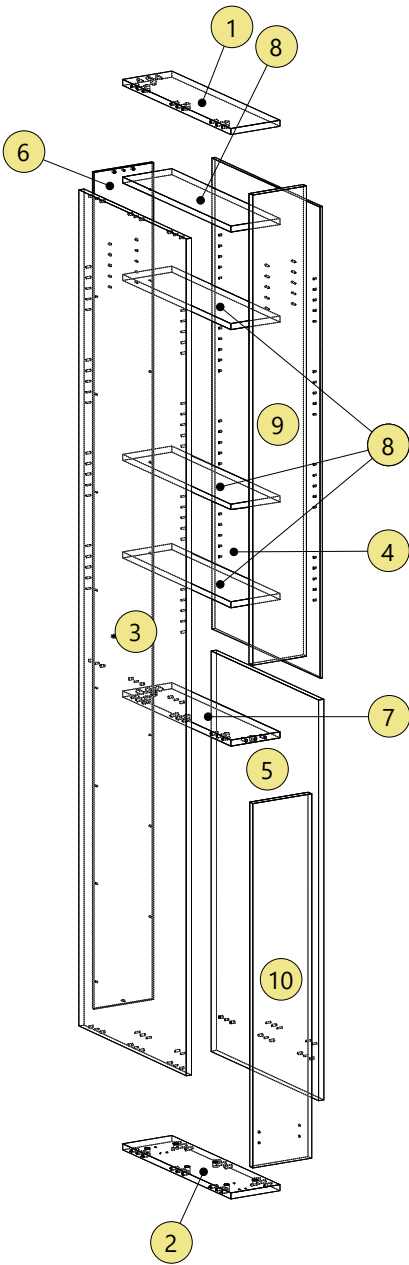
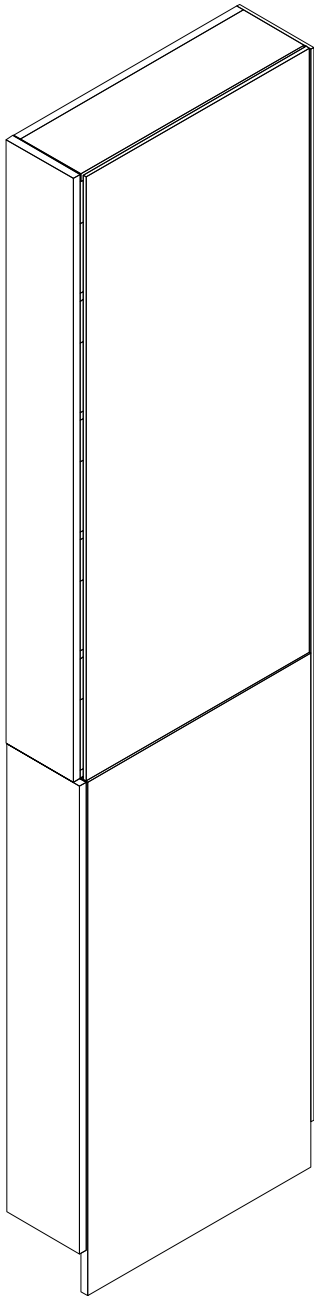
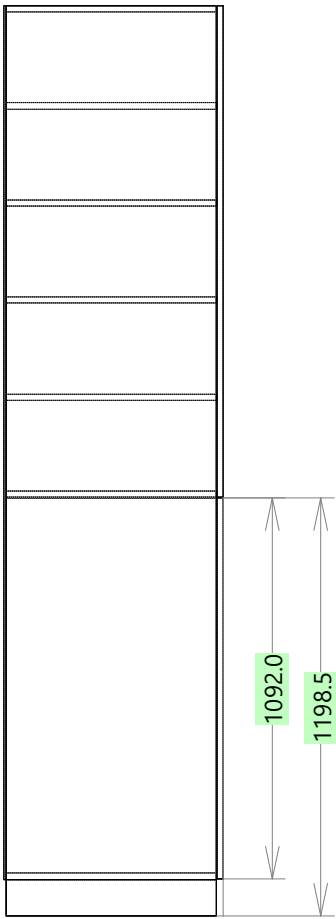

Indauja					
Top	Egger 0180	Height: 164.0	Width: 601.5	Thickness: 18.0	Quantity: 1
Drilling	A (4)	Diameter: 8.0	Depth: 28.0		
	B (8)	Diameter: 8.0	Depth: 21.5		
	C (4)	Diameter: 15.0	Depth: 14.0		

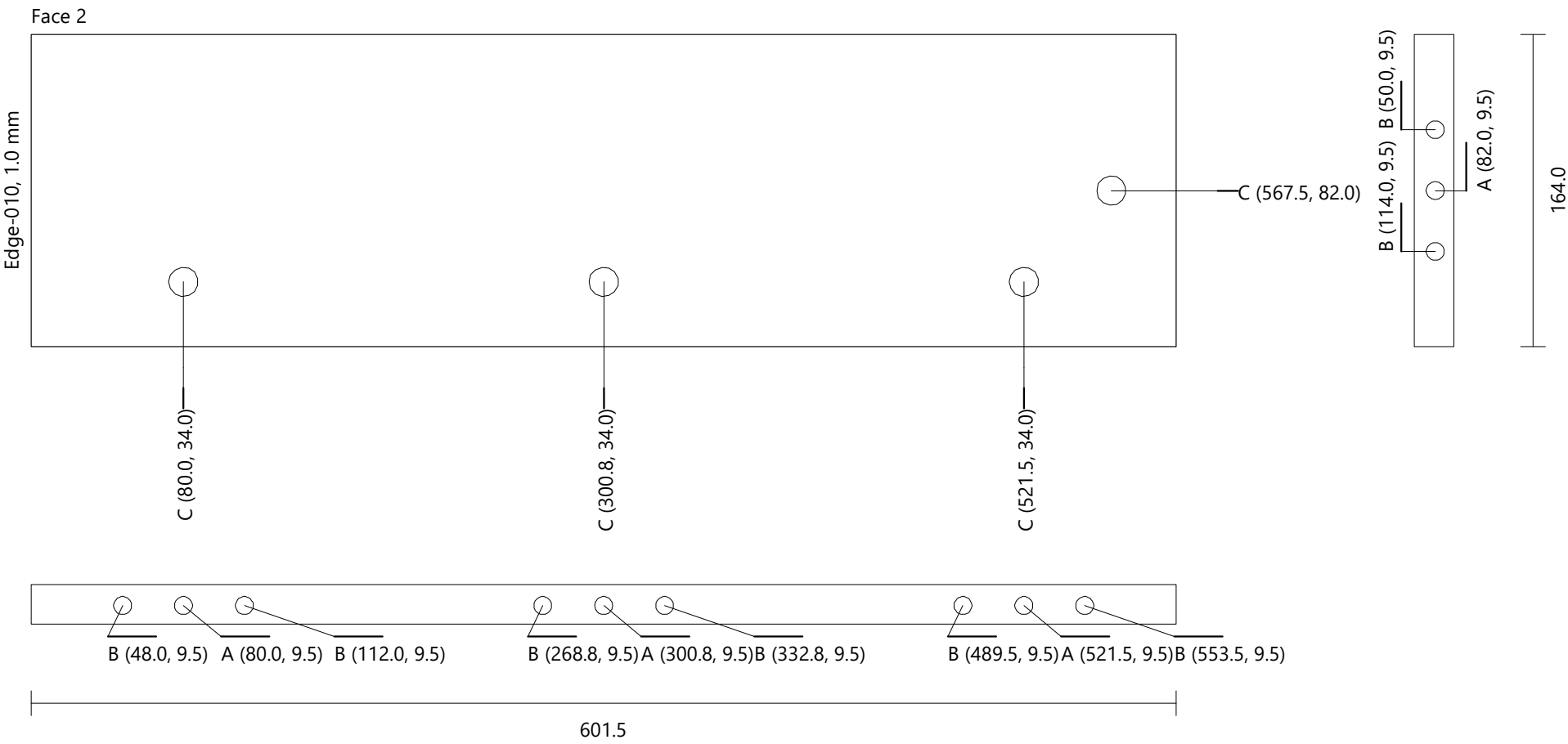

Indauja					
Bottom	Egger 0180	Height: 164.0	Width: 601.5	Thickness: 18.0	Quantity: 1
Drilling	A (6)	Diameter: 8.0	Depth: 28.0		
	B (12)	Diameter: 8.0	Depth: 21.5		
	C (6)	Diameter: 15.0	Depth: 14.0		
	D (4)	Diameter: 8.0	Depth: 4.0		
	E (16)	Diameter: 5.0	Depth: 1.0		

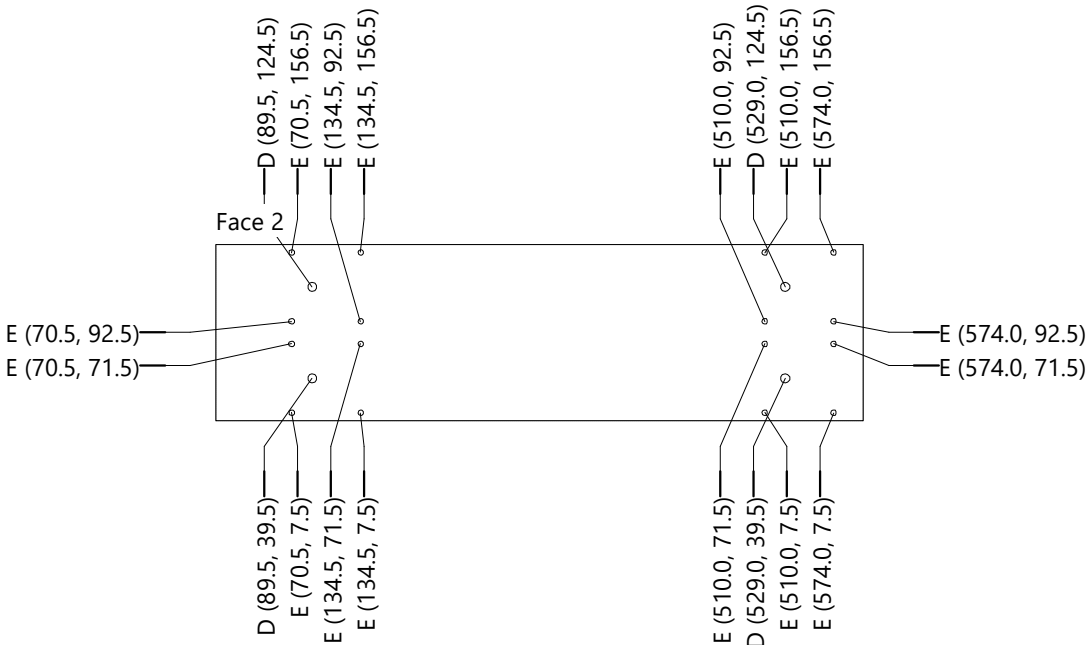
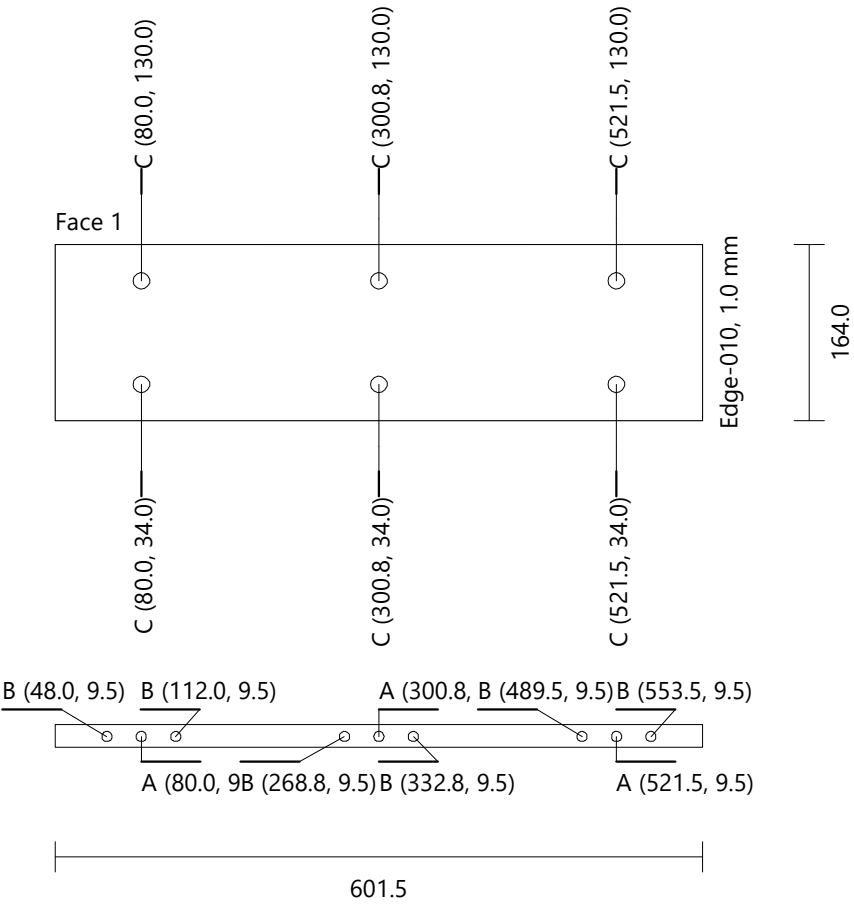
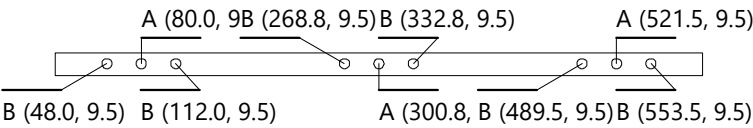

Indauja					
Left Side		Egger 0180	Height: 2504.0	Width: 601.5	Thickness: 18.0
Drilling	F (45)	Diameter: 5.0	Depth: 15.0		
	G (9)	Diameter: 5.0	Depth: 11.5		
	H (18)	Diameter: 8.0	Depth: 11.5		Quantity: 1

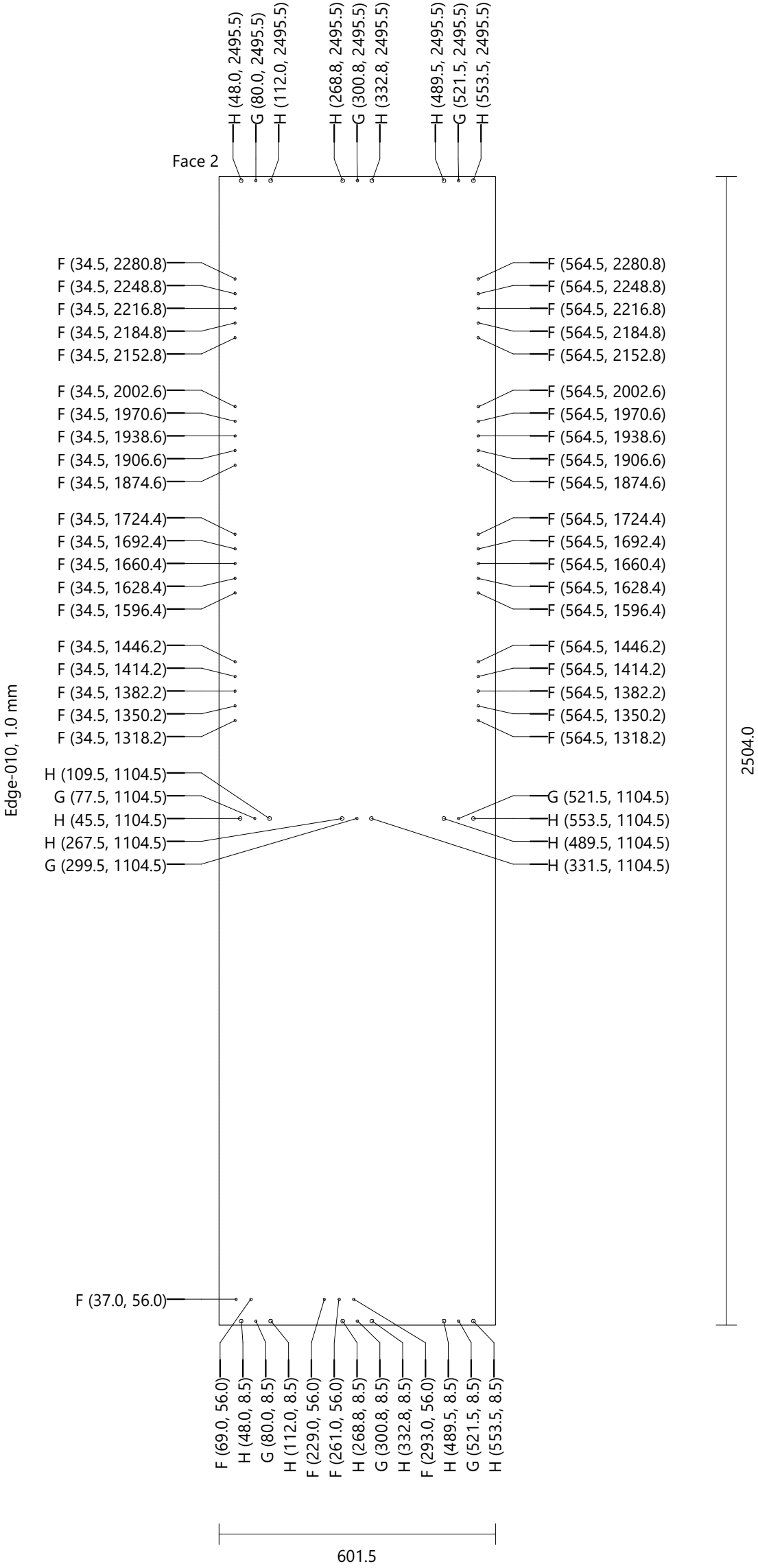

Indauja	zz-Glass 0080 tr	Height: 1410.5	Width: 601.5	Thickness: 8.0	Quantity: 1
Right Side_1					
Drilling	I (40)	Diameter: 5.0	Depth: Through (0.0)		

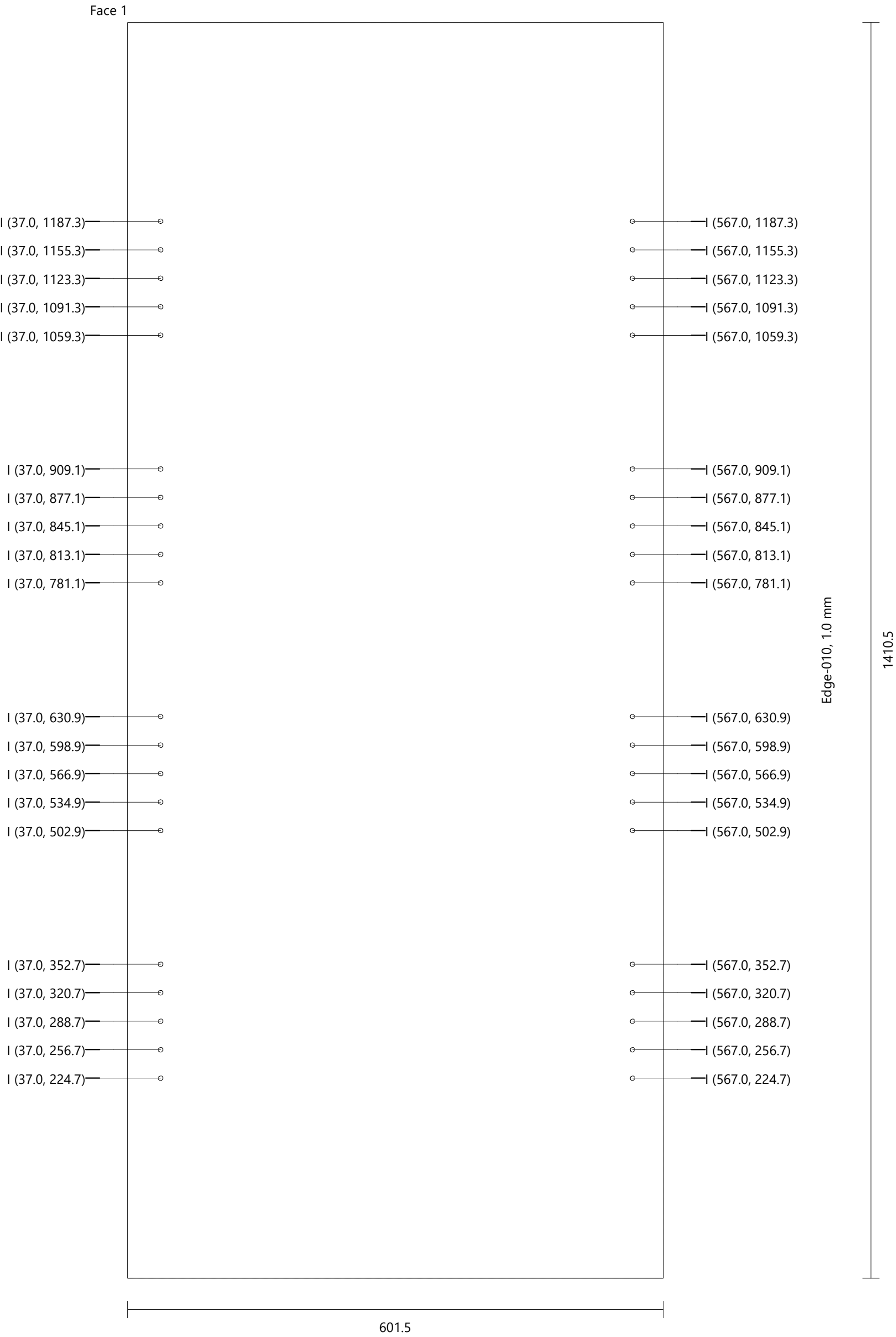



Indauja		Egger 0180	Height: 1198.5	Width: 601.5	Thickness: 18.0	Quantity: 1
Right Side_2						
Drilling	F (5)	Diameter: 5.0	Depth: 15.0			
	G (3)	Diameter: 5.0	Depth: 11.5			
	H (6)	Diameter: 8.0	Depth: 11.5			

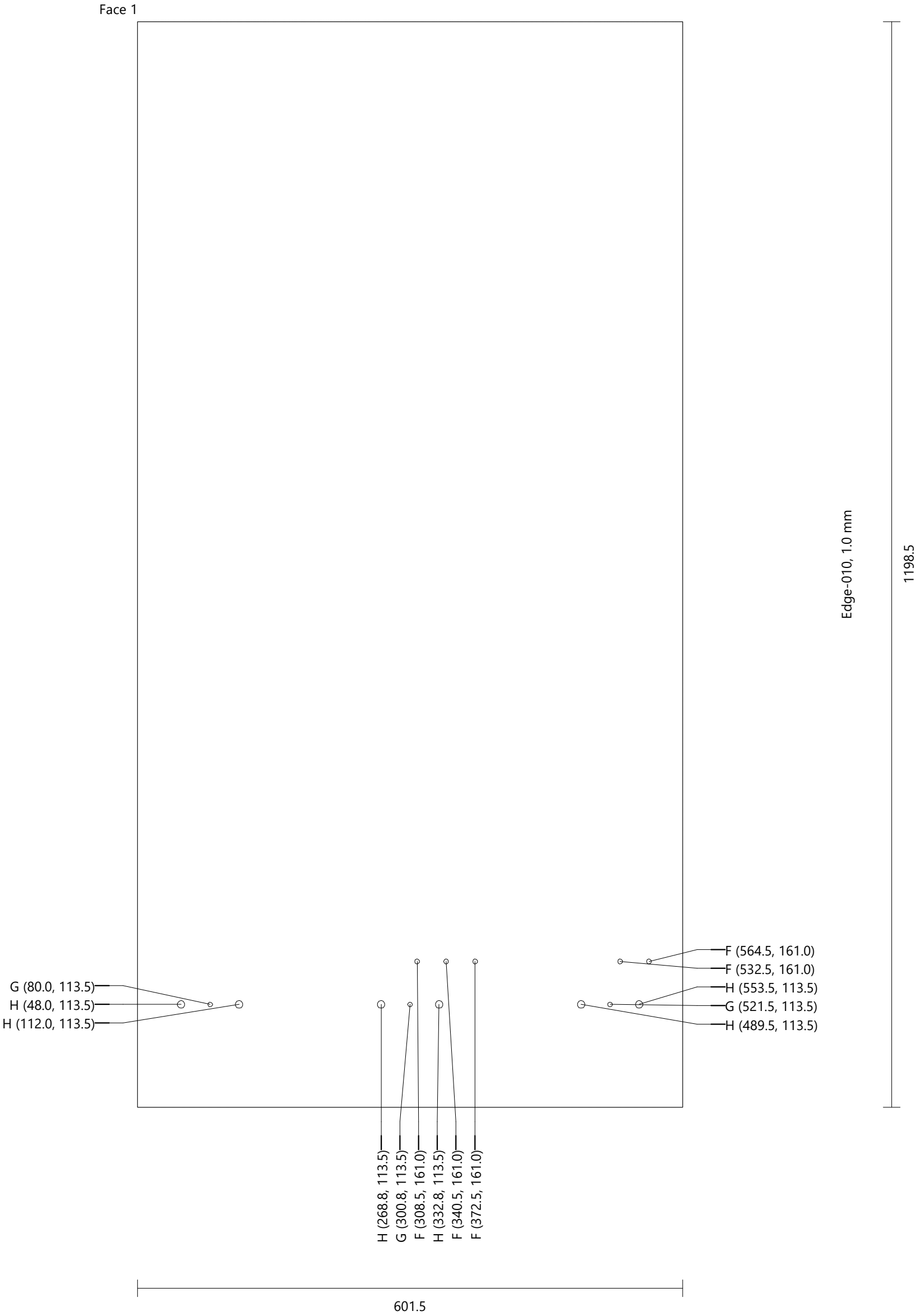

Indauja					
Back		Generic 0080	Height: 2504.0	Width: 200.0	Thickness: 8.0
Drilling	I (13)	Diameter: 5.0	Depth: Through (0.0)		Quantity: 1
	J (20)	Diameter: 4.0	Depth: Through (0.0)		
	K (6)	Diameter: 8.0	Depth: Through (0.0)		

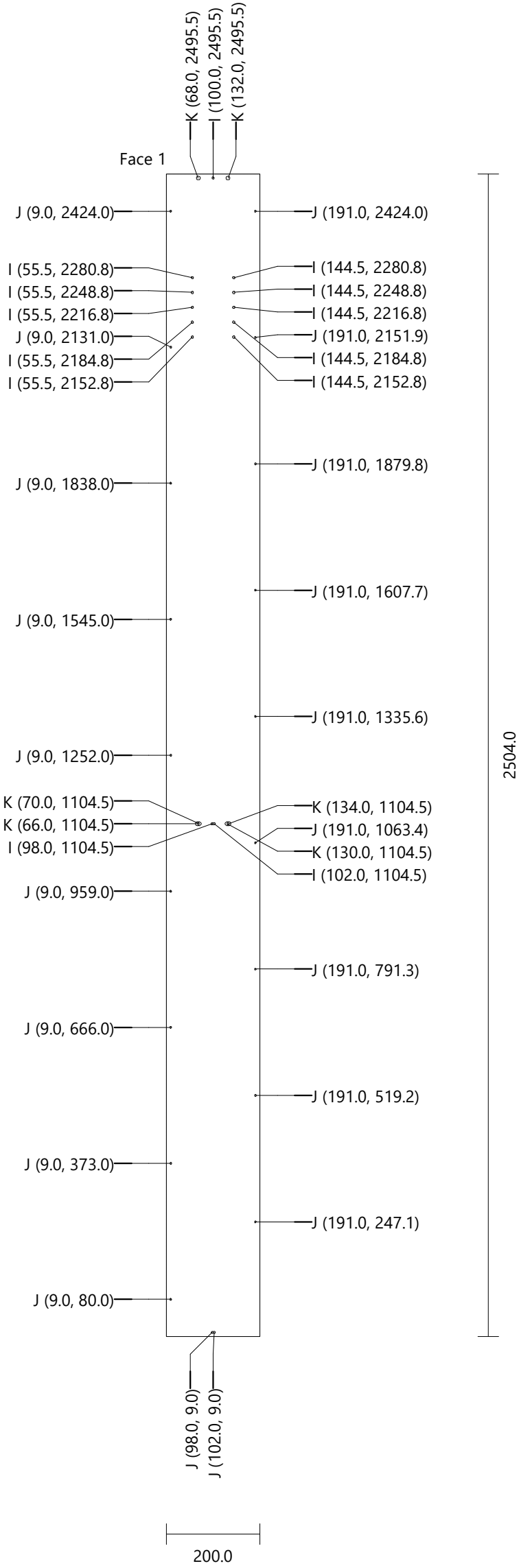

Indauja					
Fixed Shelf [1]	Egger 0180	Height: 164.0	Width: 604.0	Thickness: 18.0	Quantity: 1
Drilling	A (6)	Diameter: 8.0	Depth: 28.0		
	B (12)	Diameter: 8.0	Depth: 21.5		
	C (6)	Diameter: 15.0	Depth: 14.0		

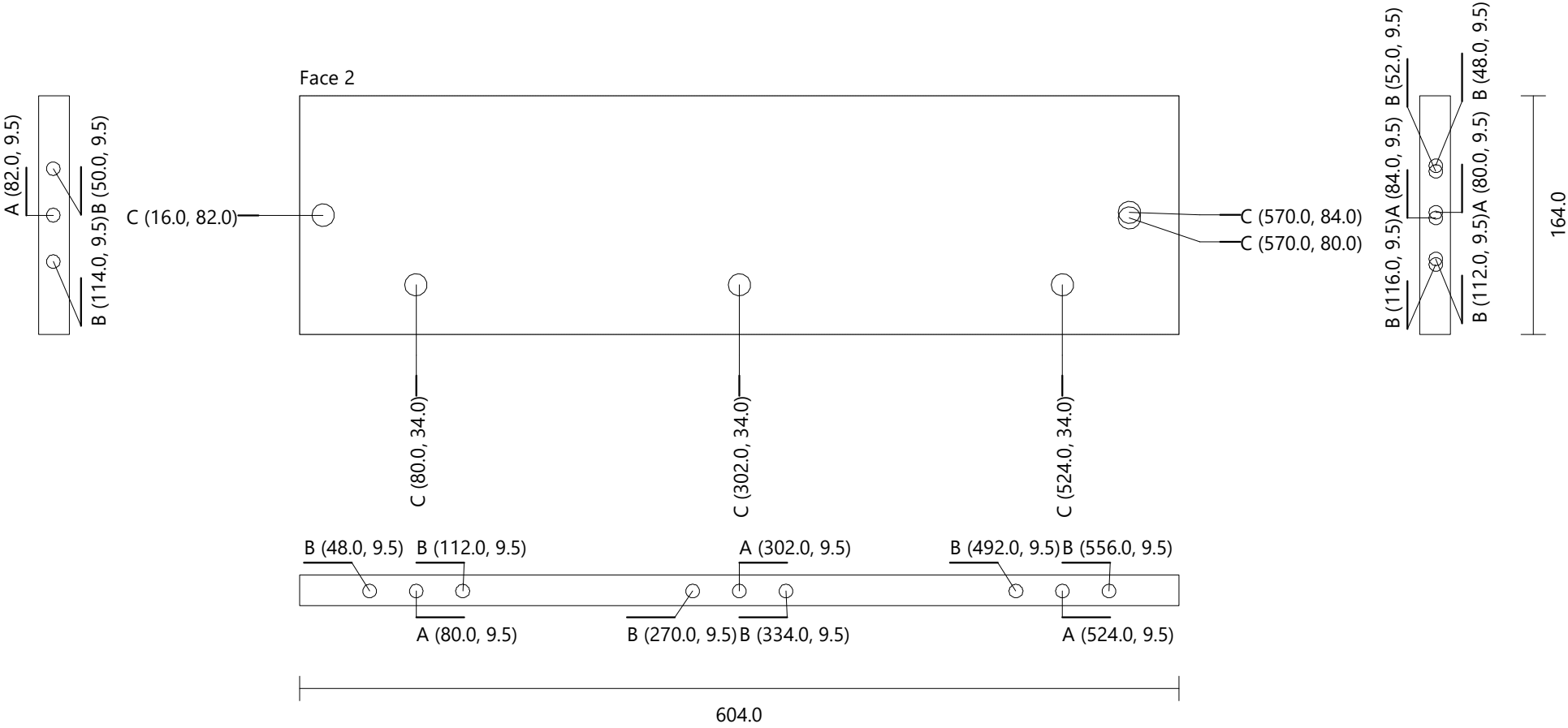

Indauja Mobile Shelf	Egger 0180	Height: 163.0	Width: 604.0	Thickness: 18.0	Quantity: 4
-------------------------	------------	---------------	--------------	-----------------	-------------

Face 1

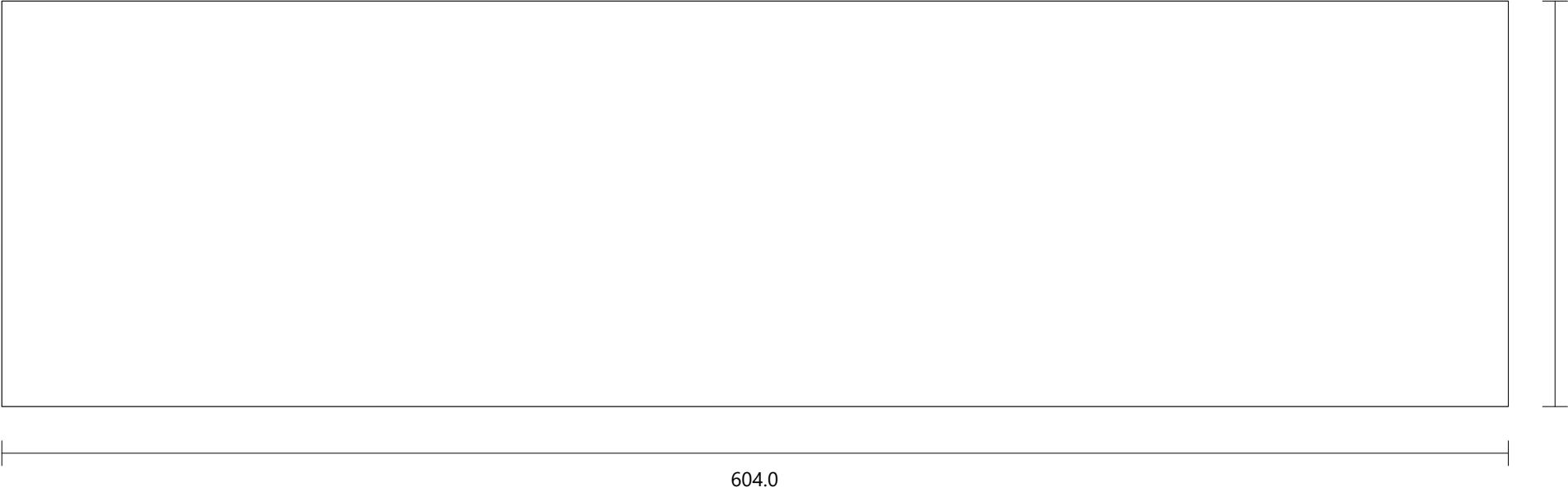

Indauja					
Fixed Double-back [1]	Egger 0180	Height: 1409.0	Width: 182.0	Thickness: 18.0	Quantity: 1
Drilling	F (10)	Diameter: 5.0	Depth: 15.0		

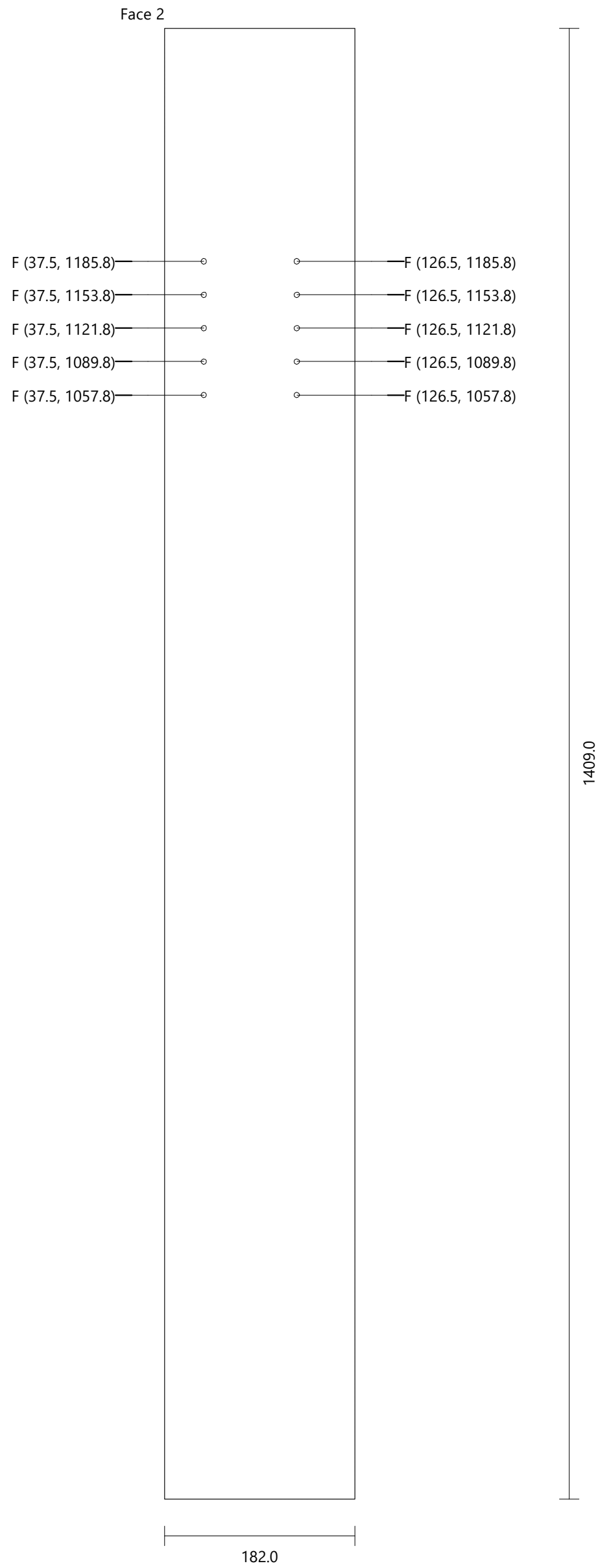

Indauja					
Drawer 550 [1]		Egger 0180	Height: 1092.0	Width: 197.0	Thickness: 18.0
Drilling	L (4)	Diameter: 5.0	Depth: 3.0		Quantity: 1

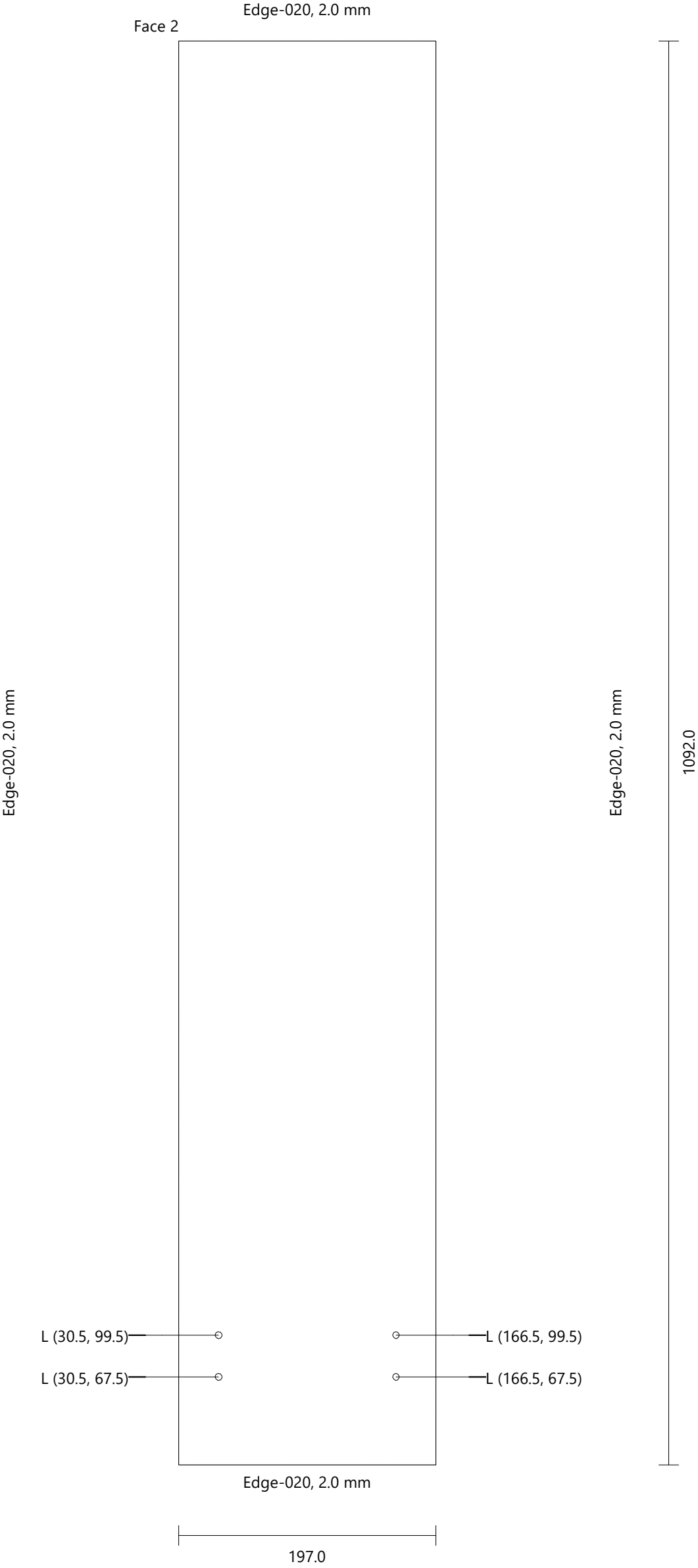

Indu ir keptuviu spintele 900

Height	860.0 mm
Width	900.0 mm
Depth	600.0 mm
Height (Upper Strip)	0.0 mm
Elevation (Plinth)	105.0 mm

FRONT VIEW

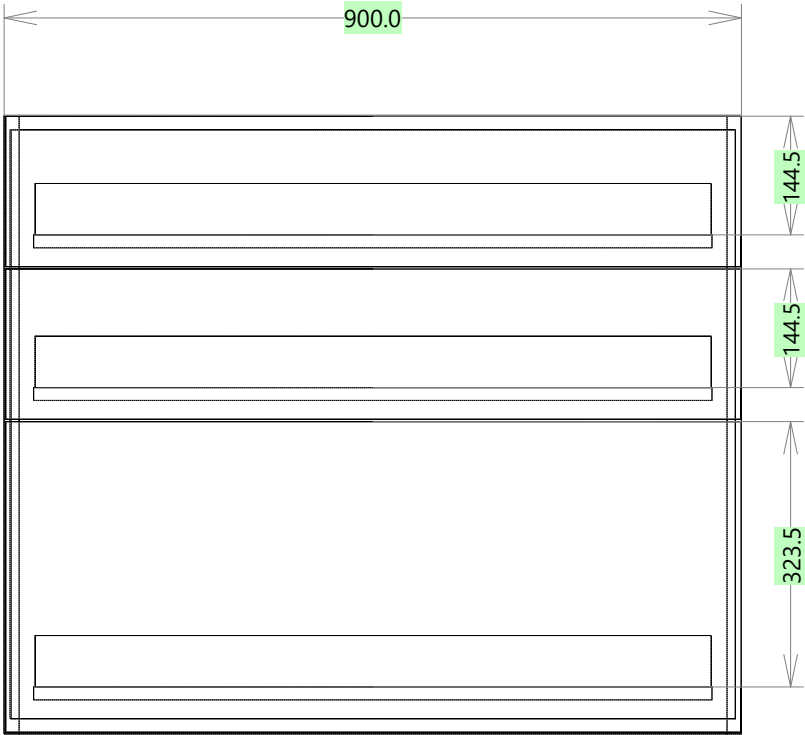

LEFT VIEW

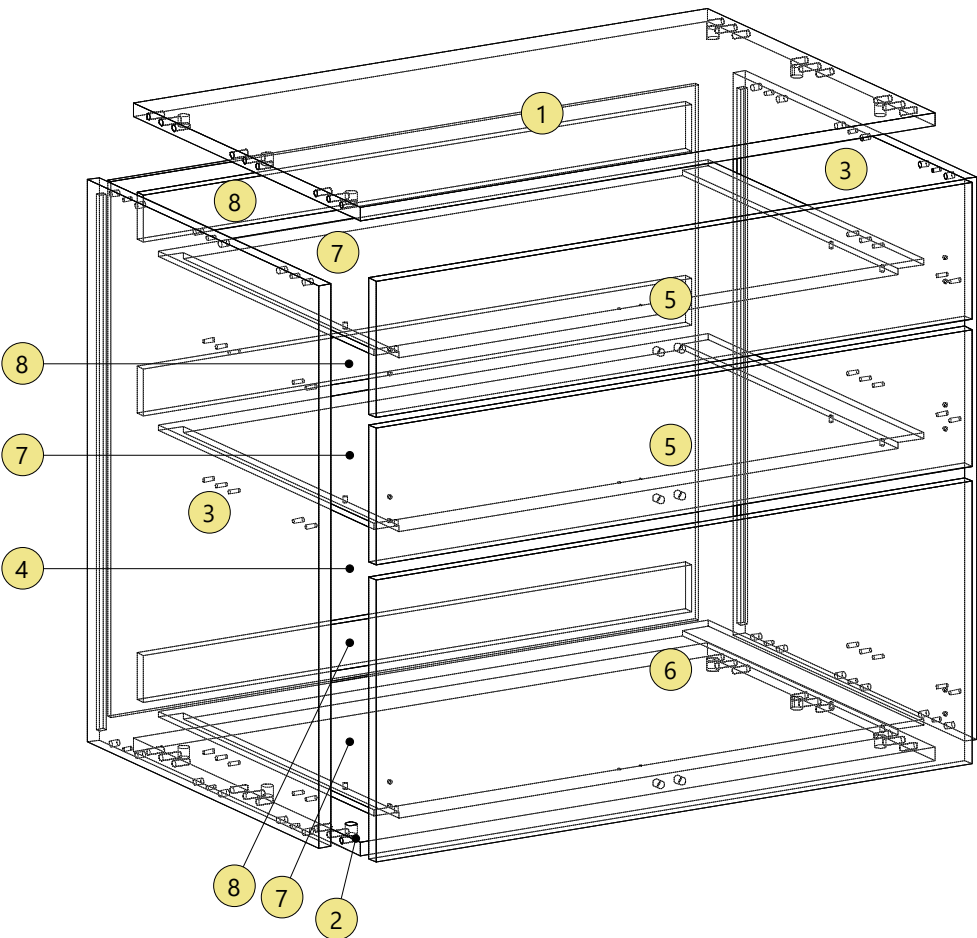
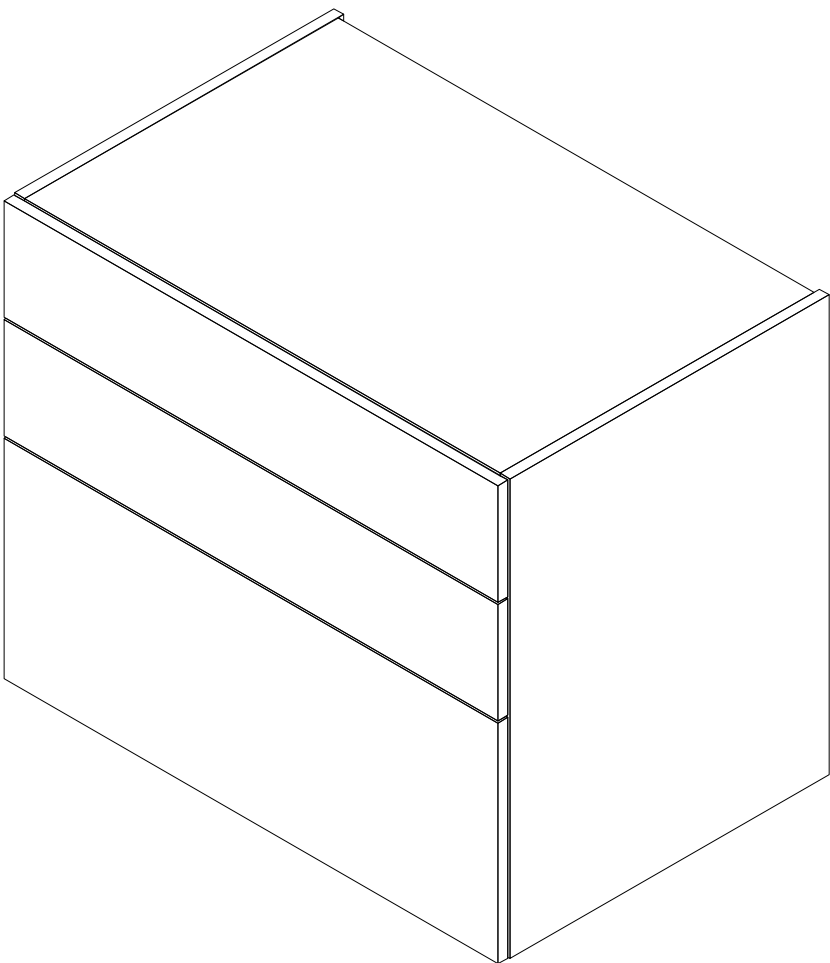
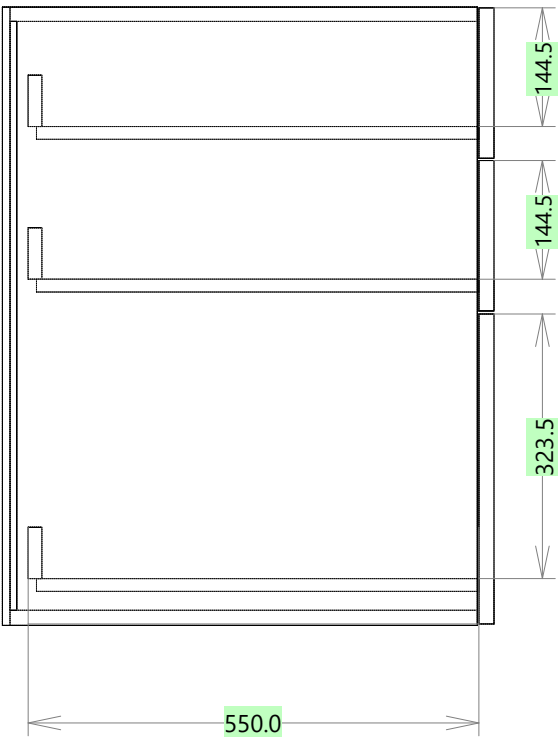

Indu ir keptuviu spintele 900					
Top	Egger 0180		Height: 864.0	Width: 569.5	Thickness: 18.0
Drilling	A (6)	Diameter: 8.0	Depth: 28.0	Quantity: 1	
	B (12)	Diameter: 8.0	Depth: 21.5		
	C (6)	Diameter: 15.0	Depth: 14.0		

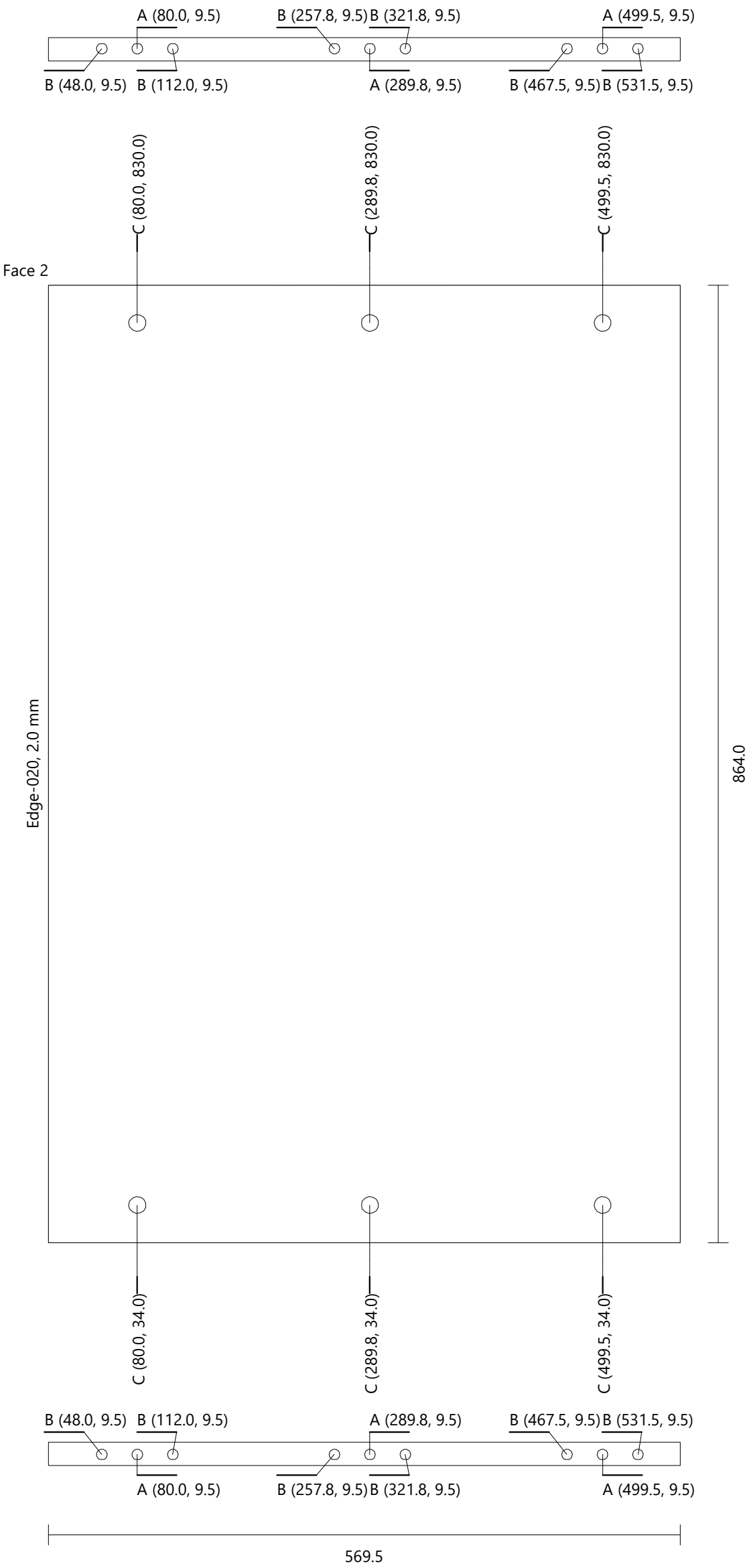



Indu ir keptuviu spintele 900					
Bottom	Egger 0180	Height: 864.0	Width: 569.5	Thickness: 18.0	Quantity: 1
Drilling	A (6)	Diameter: 8.0	Depth: 28.0		
	B (12)	Diameter: 8.0	Depth: 21.5		
	C (6)	Diameter: 15.0	Depth: 14.0		

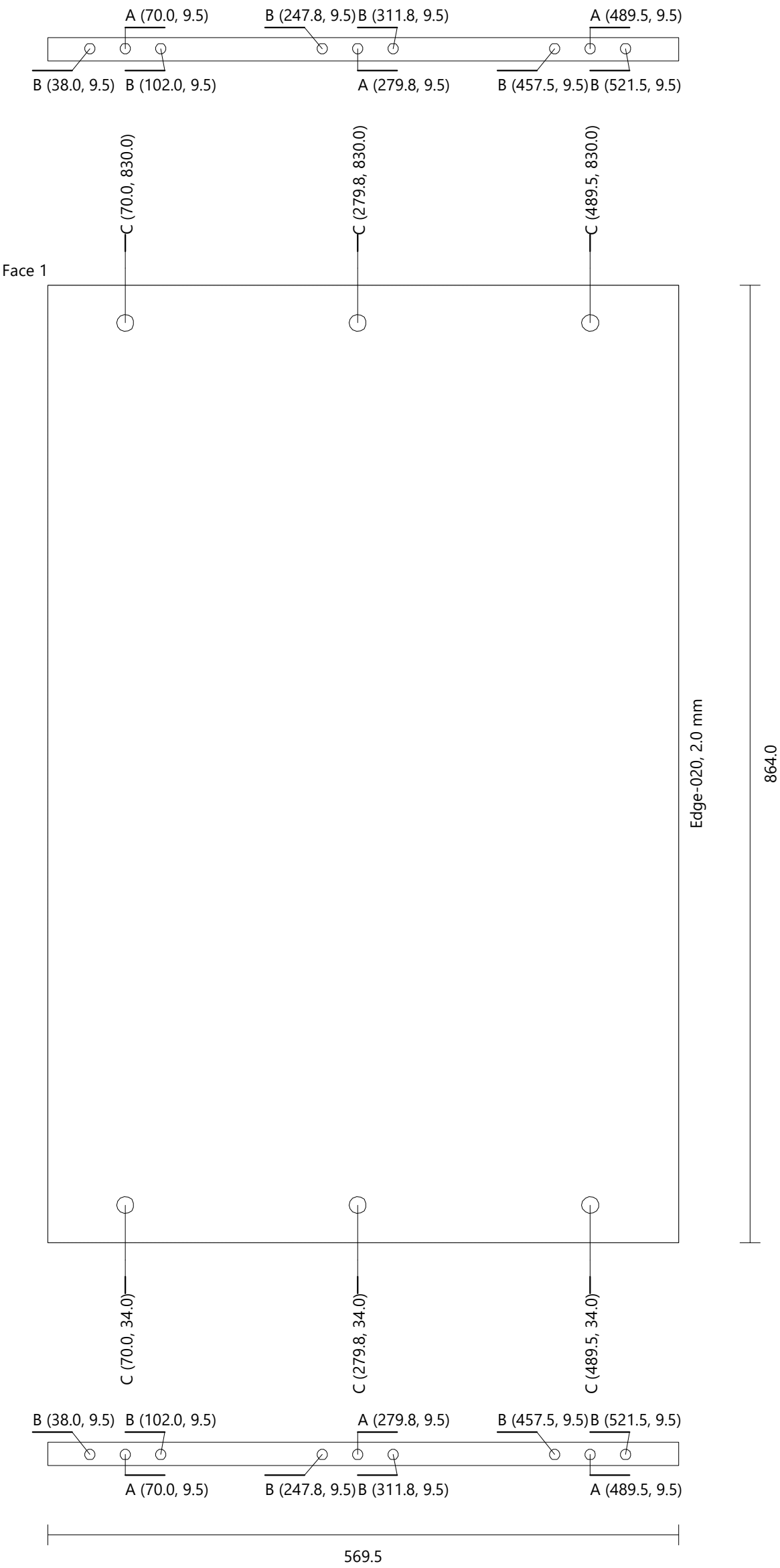

Indu ir keptuviu spintele 900  
Left Side      Egger 0180      Height: 755.0      Width: 579.5      Thickness: 18.0      Quantity: 1

Drilling      D (15)      Diameter: 5.0      Depth: 15.0  
              E (6)      Diameter: 5.0      Depth: 11.5  
              F (12)      Diameter: 8.0      Depth: 11.5

Groove Vertical      Face 2      X-Position: 565.8      Y-Position: 18.0      Width: 8.5      Length: 719.0      Depth: 10.5

Edge-010, 1.0 mm

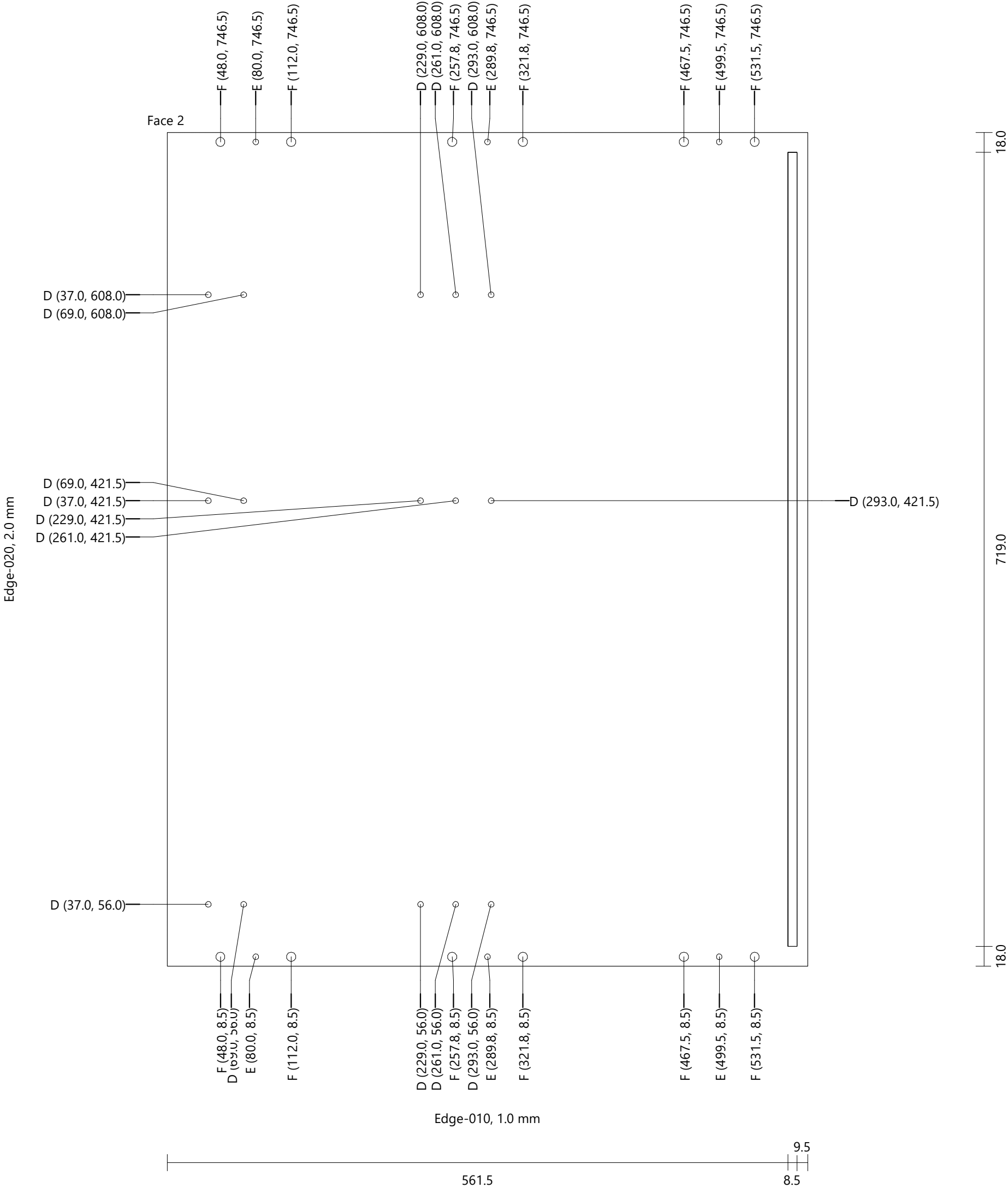

Indu ir keptuviu spintele 900  
Right Side      Egger 0180      Height: 755.0      Width: 579.5      Thickness: 18.0      Quantity: 1

Drilling      D (15)      Diameter: 5.0      Depth: 15.0  
              E (6)      Diameter: 5.0      Depth: 11.5  
              F (12)      Diameter: 8.0      Depth: 11.5

Groove Vertical      Face 1      X-Position: 13.8      Y-Position: 18.0      Width: 8.5      Length: 719.0      Depth: 10.5

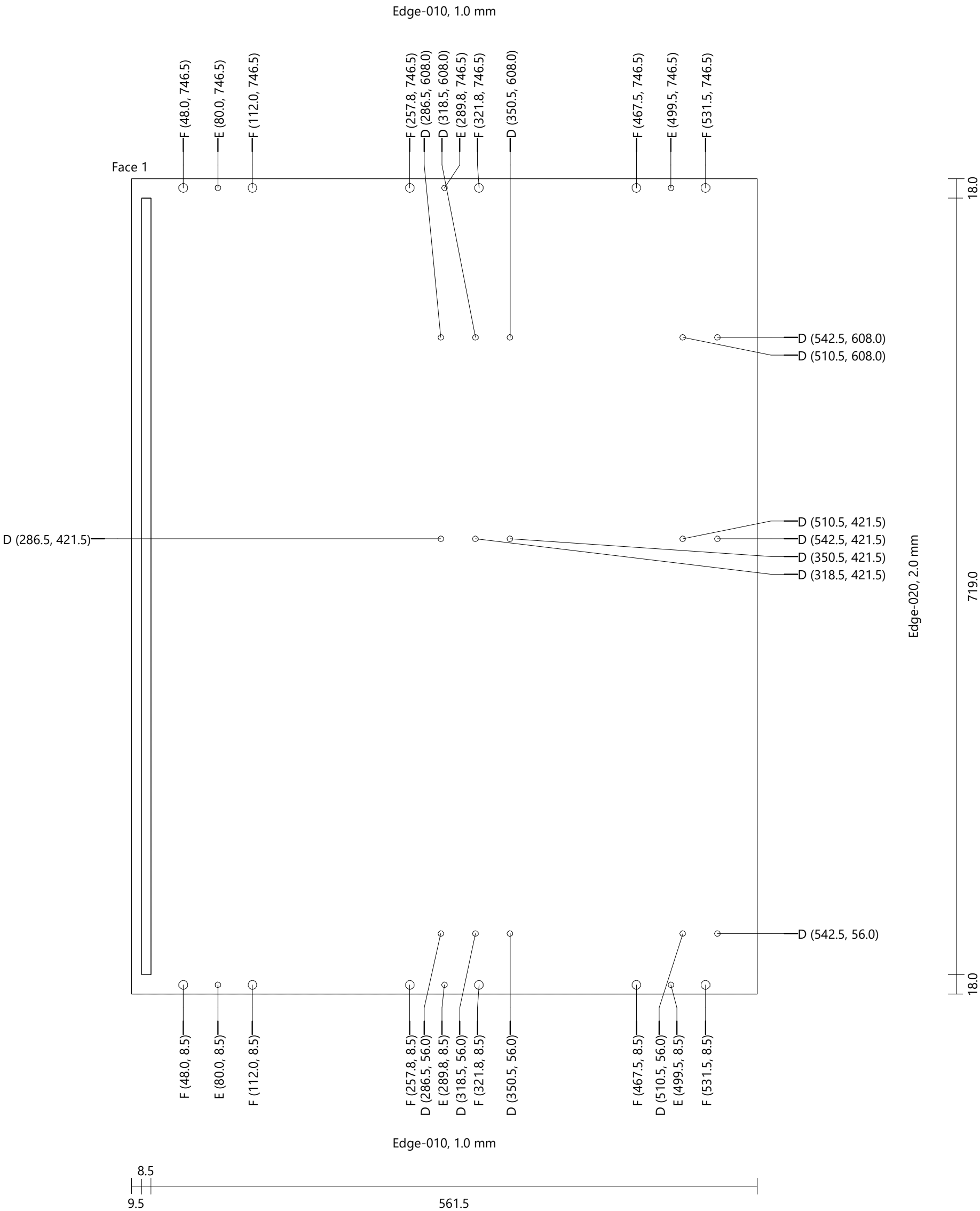

Indu ir keptuviu spintele 900  
Back

Generic 0080

Height: 719.0

Width: 884.0

Thickness: 8.0

Quantity: 1

Face 1



719.0

884.0

Indu ir keptuviu spintele 900		Egger 0180		Height: 183.5	Width: 897.0	Thickness: 18.0	Quantity: 2
Drawer 550 [1]							
Drilling	G (2)	Diameter: 10.0		Depth: 12.0			
	H (4)	Diameter: 5.0		Depth: 3.0			

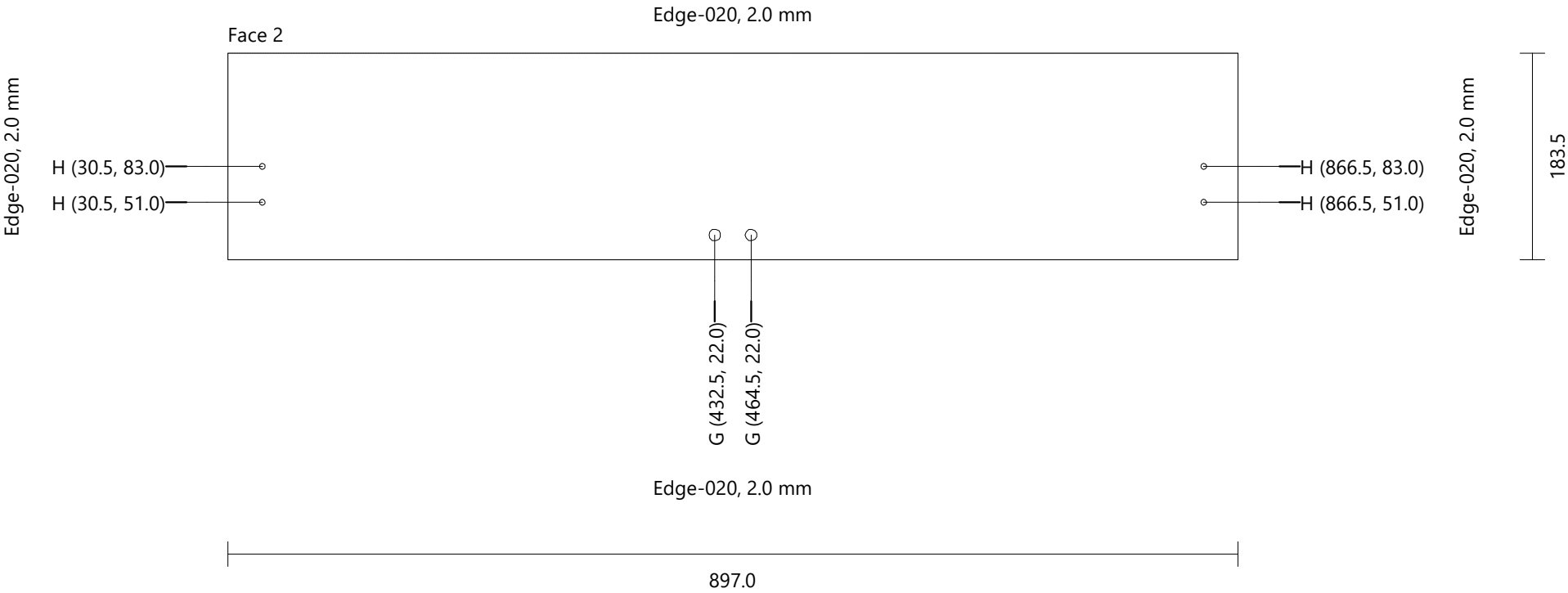

Indu ir keptuviu spintele 900		Egger 0180	Height: 379.0	Width: 897.0	Thickness: 18.0	Quantity: 1
Drawer 550 [1]_3						
Drilling	G (2)	Diameter: 10.0	Depth: 12.0			
	H (4)	Diameter: 5.0	Depth: 3.0			

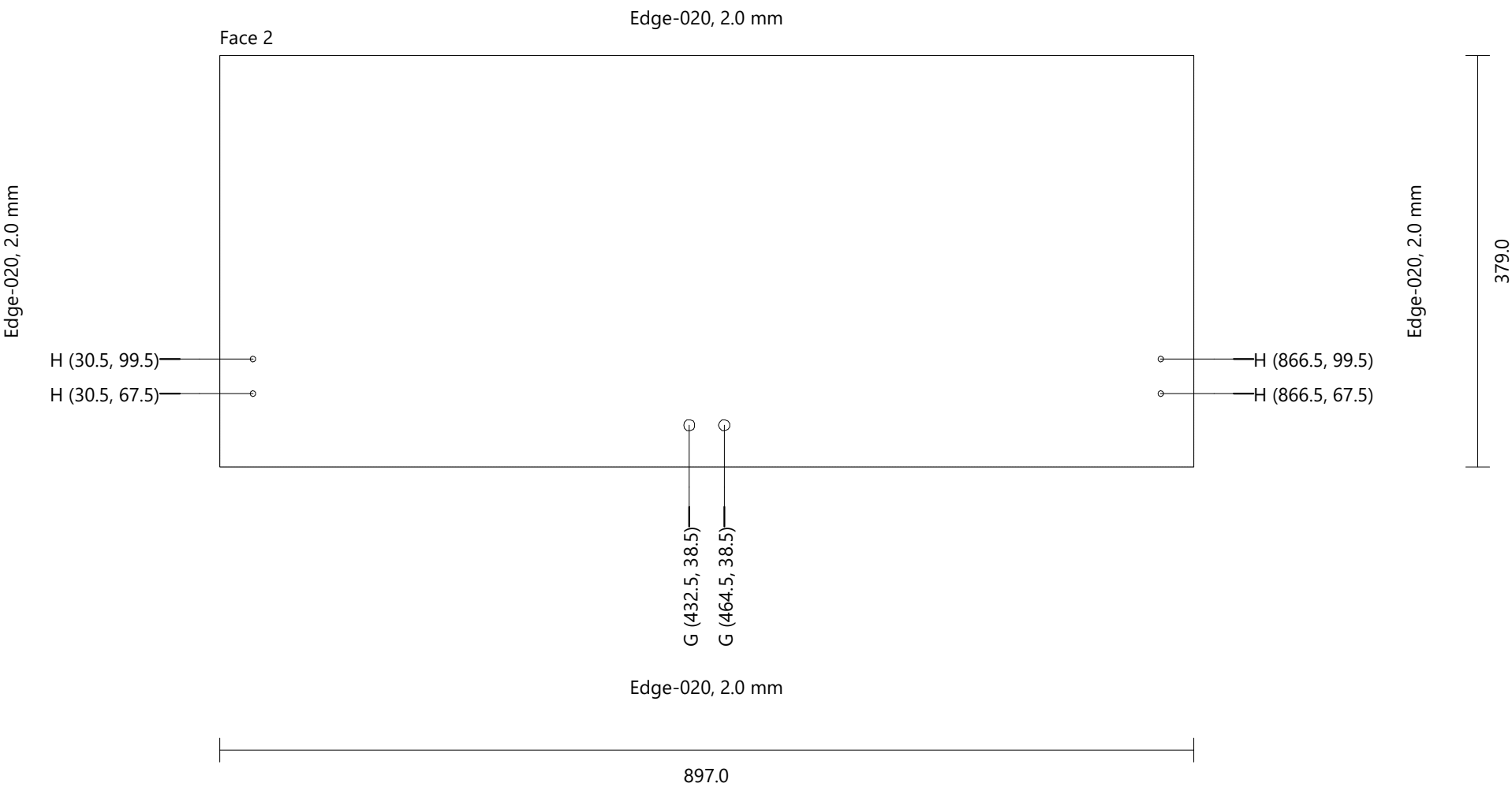

Indu ir keptuviu spintele 900						
Bottom Drawer 550 [1]		Generic 0160	Height: 828.0	Width: 540.0	Thickness: 16.0	Quantity: 3
Drilling	I (4)	Diameter: 5.0	Depth: 8.0			
	J (2)	Diameter: 3.0	Depth: 1.0			
Groove Horizontal	Face 2	X-Position: 0.0	Y-Position: 19.3	Width: 38.5	Length: 550.0	Depth: 8.0
Groove Horizontal	Face 2	X-Position: 0.0	Y-Position: 808.8	Width: 38.5	Length: 550.0	Depth: 8.0

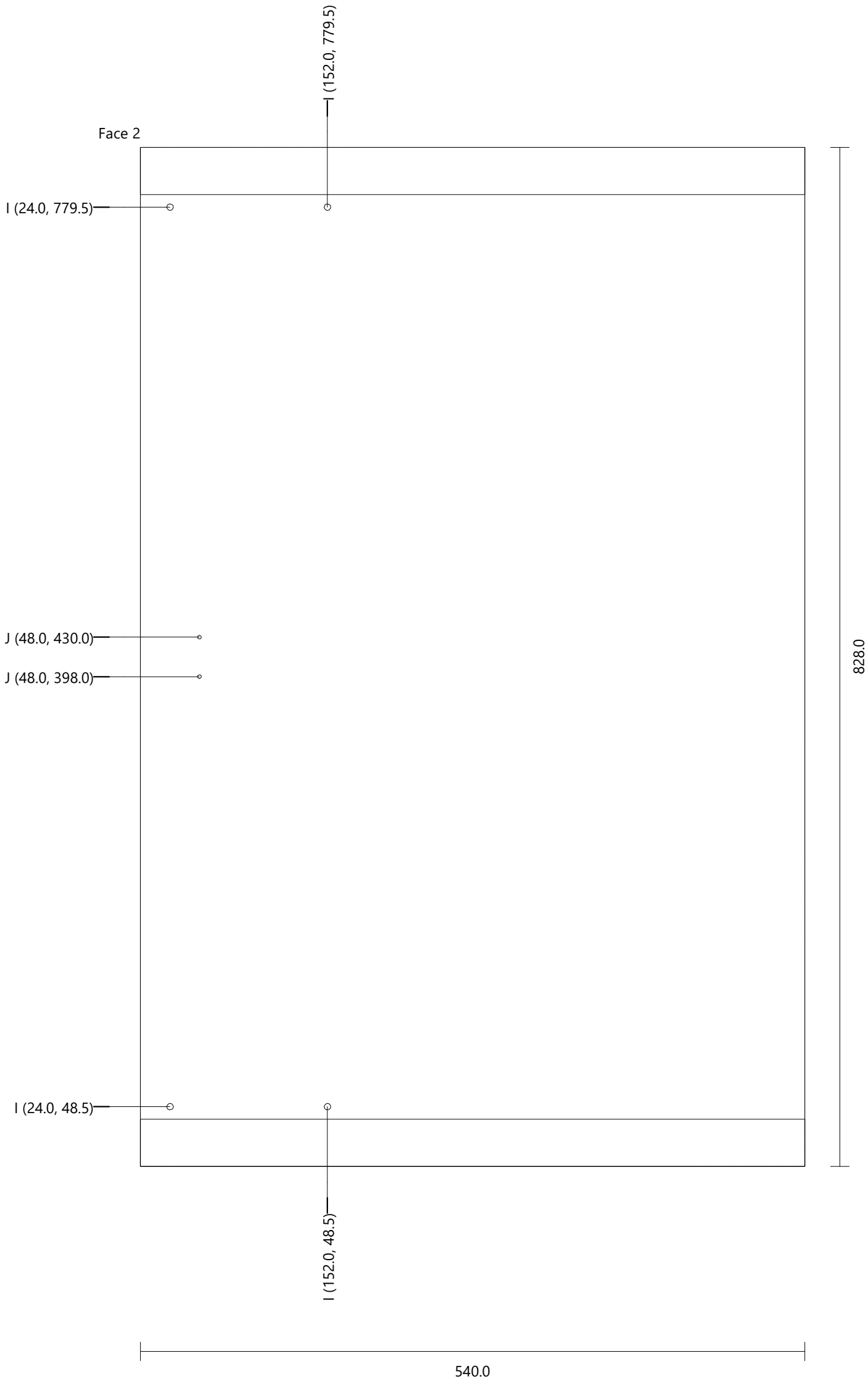

Indu ir keptuviu spintele 900  
Back Drawer 550 [1]

Generic 0160

Height: 825.0

Width: 63.0

Thickness: 16.0

Quantity: 3

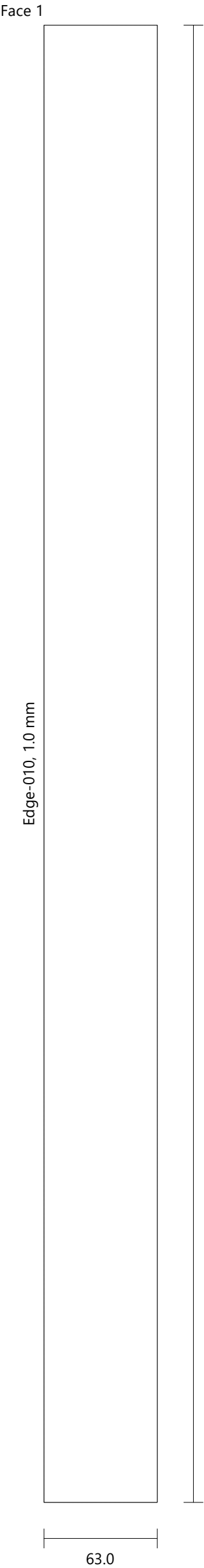



Katilas

Height 1480.0 mm  
Width 540.0 mm  
Depth 400.0 mm

FRONT VIEW

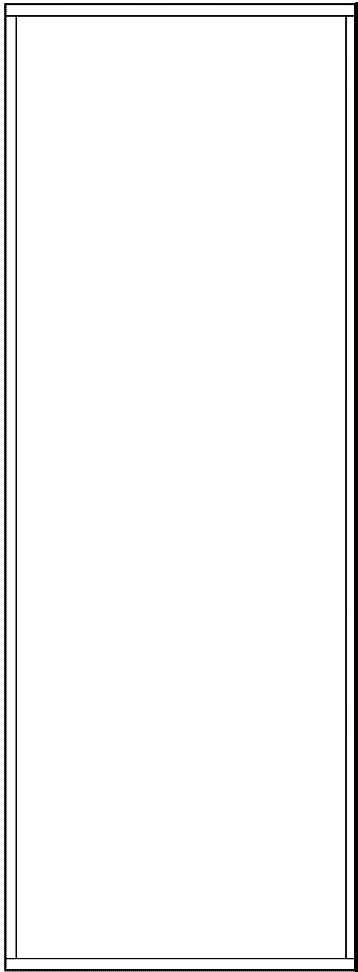

LEFT VIEW

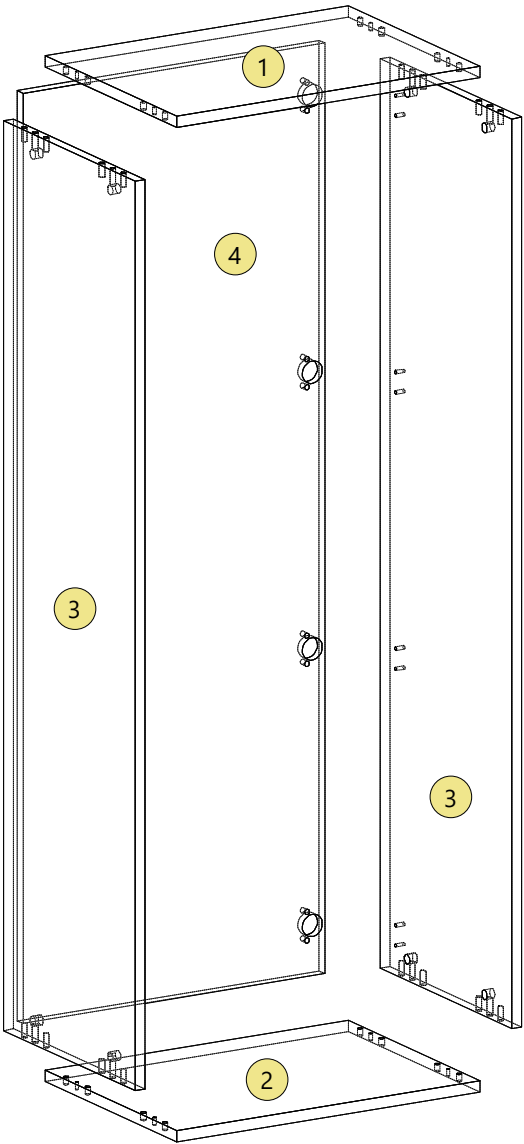
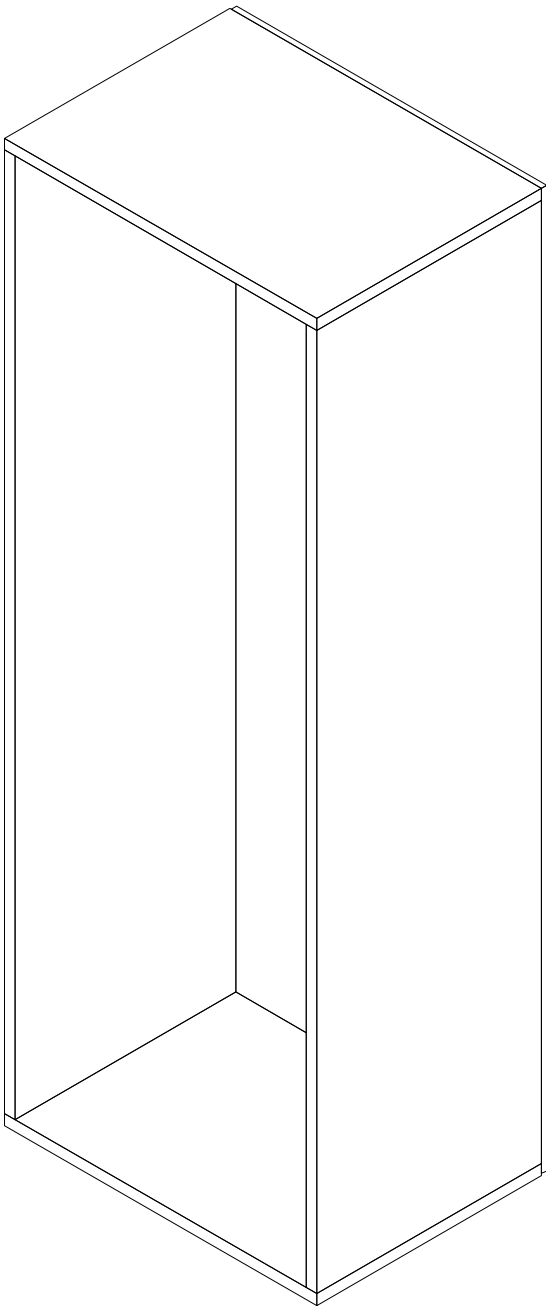
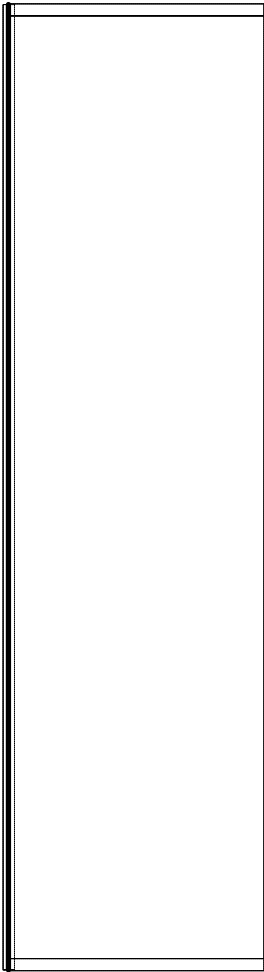

Katilas					
Top		Egger 0180	Height: 540.0	Width: 389.5	Thickness: 18.0
Drilling	A (8) B (4)	Diameter: 8.0 Diameter: 5.0	Depth: 11.5 Depth: 11.5		Quantity: 1

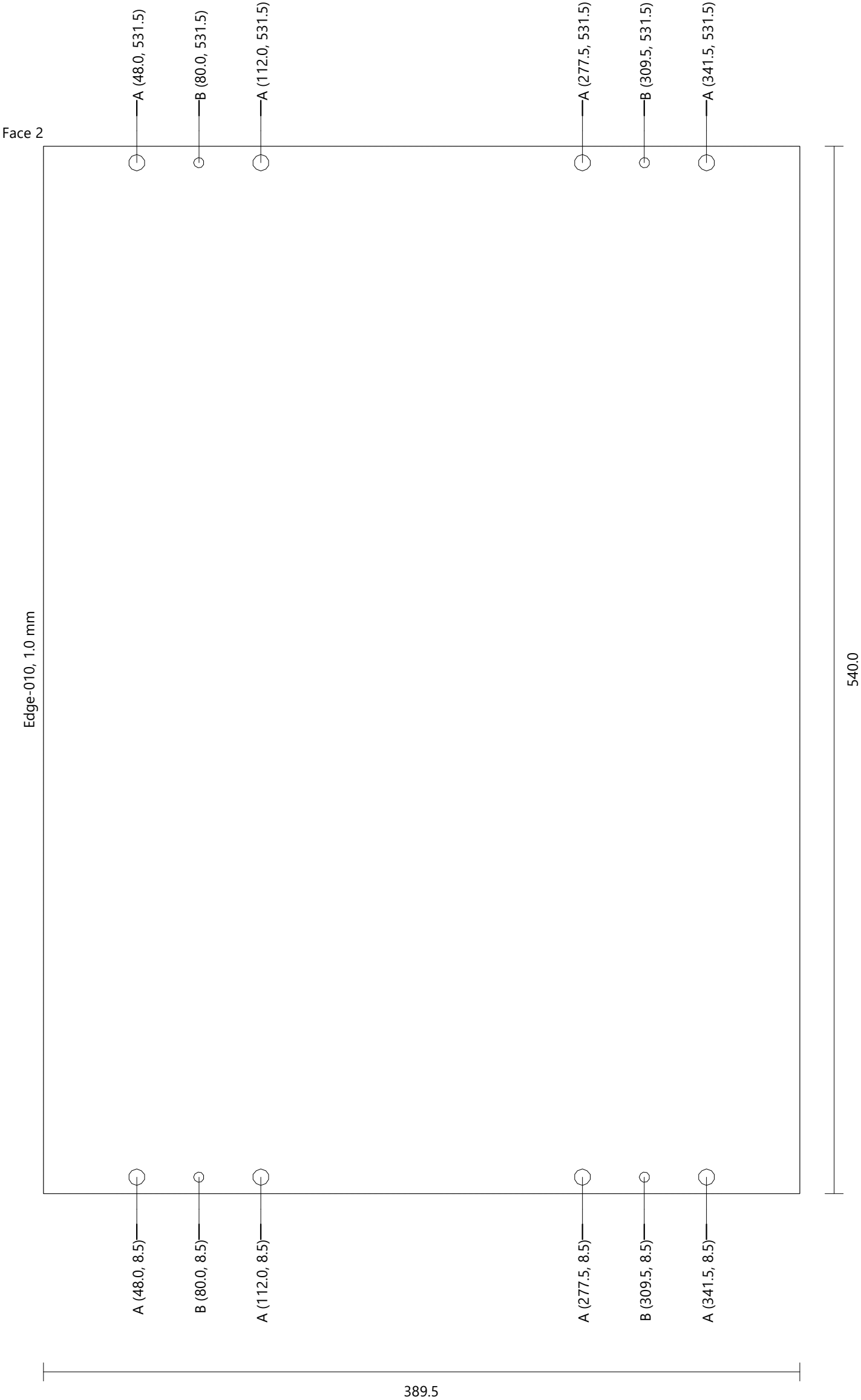

Katilas					
Bottom		Egger 0180	Height: 540.0	Width: 389.5	Thickness: 18.0
Drilling	A (8) B (4)	Diameter: 8.0 Diameter: 5.0	Depth: 11.5 Depth: 11.5		Quantity: 1

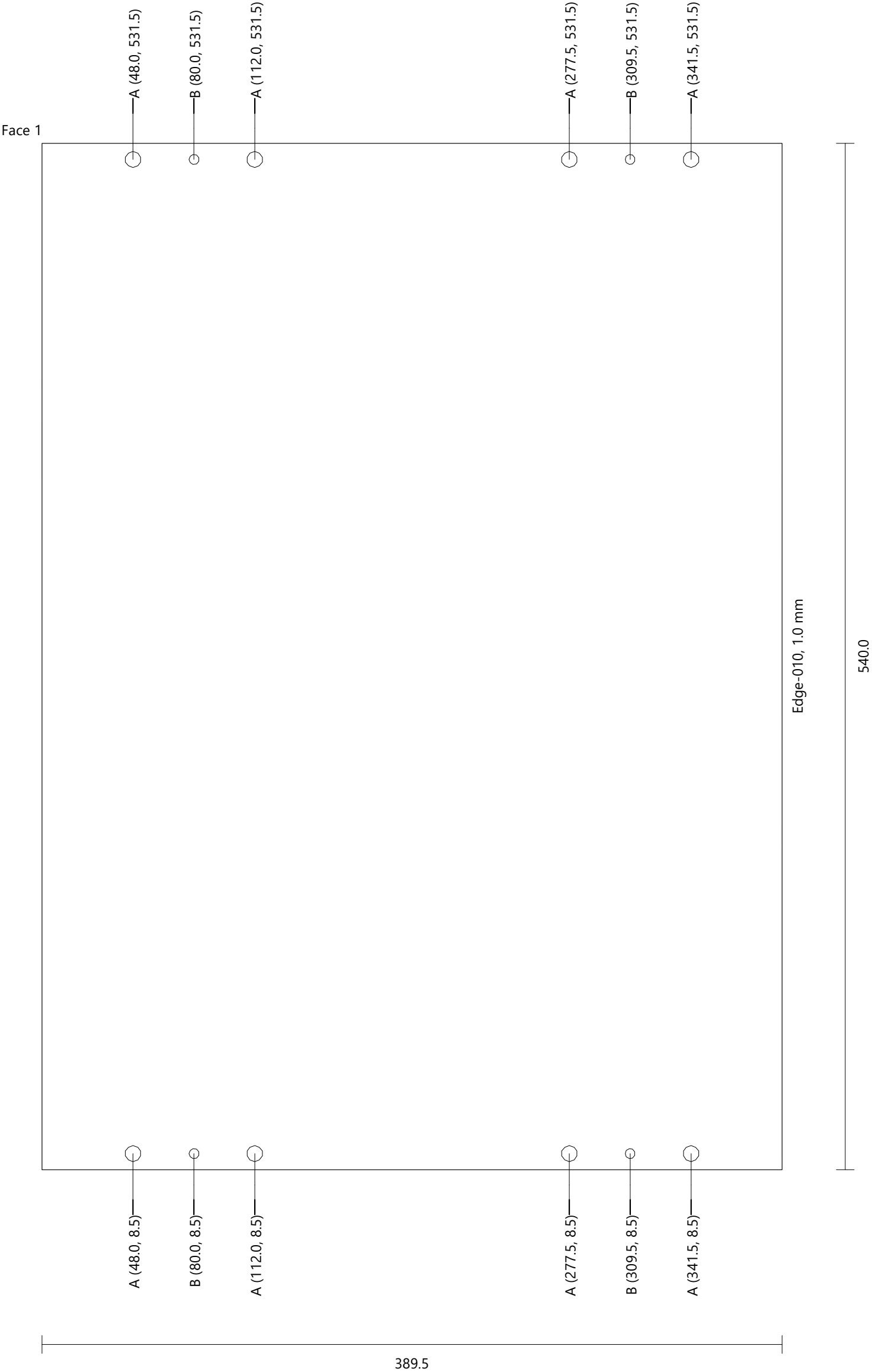

Katilas					
Left Side		Egger 0180	Height: 1444.0	Width: 389.5	Thickness: 18.0
Drilling	C (4)	Diameter: 8.0	Depth: 28.0		
	D (8)	Diameter: 8.0	Depth: 21.5		
	E (4)	Diameter: 15.0	Depth: 14.0		

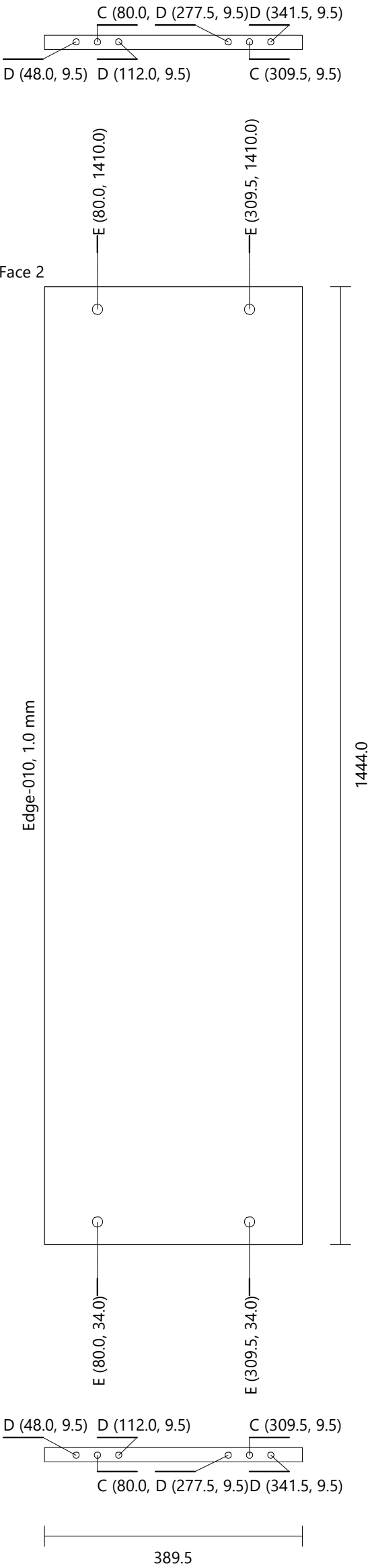

Katilas					
Right Side		Egger 0180	Height: 1444.0	Width: 389.5	Thickness: 18.0
Drilling	C (4)	Diameter: 8.0	Depth: 28.0		
	D (8)	Diameter: 8.0	Depth: 21.5		
	E (4)	Diameter: 15.0	Depth: 14.0		
	F (8)	Diameter: 5.0	Depth: 15.0		

Quantity: 1

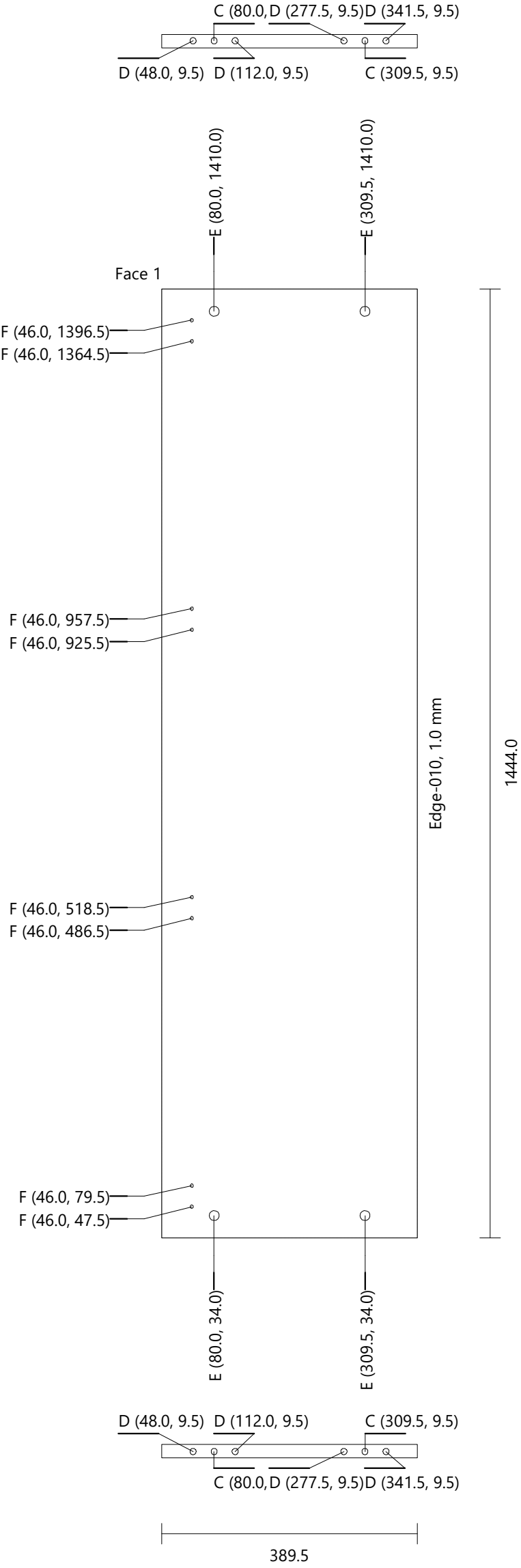

Katilas		Egger 0180		Height: 1477.0	Width: 537.0	Thickness: 18.0	Quantity: 1
Door Std (Single) [1]							
Drilling	G (4)	Diameter: 35.0		Depth: 14.0			
	H (8)	Diameter: 8.0		Depth: 13.0			

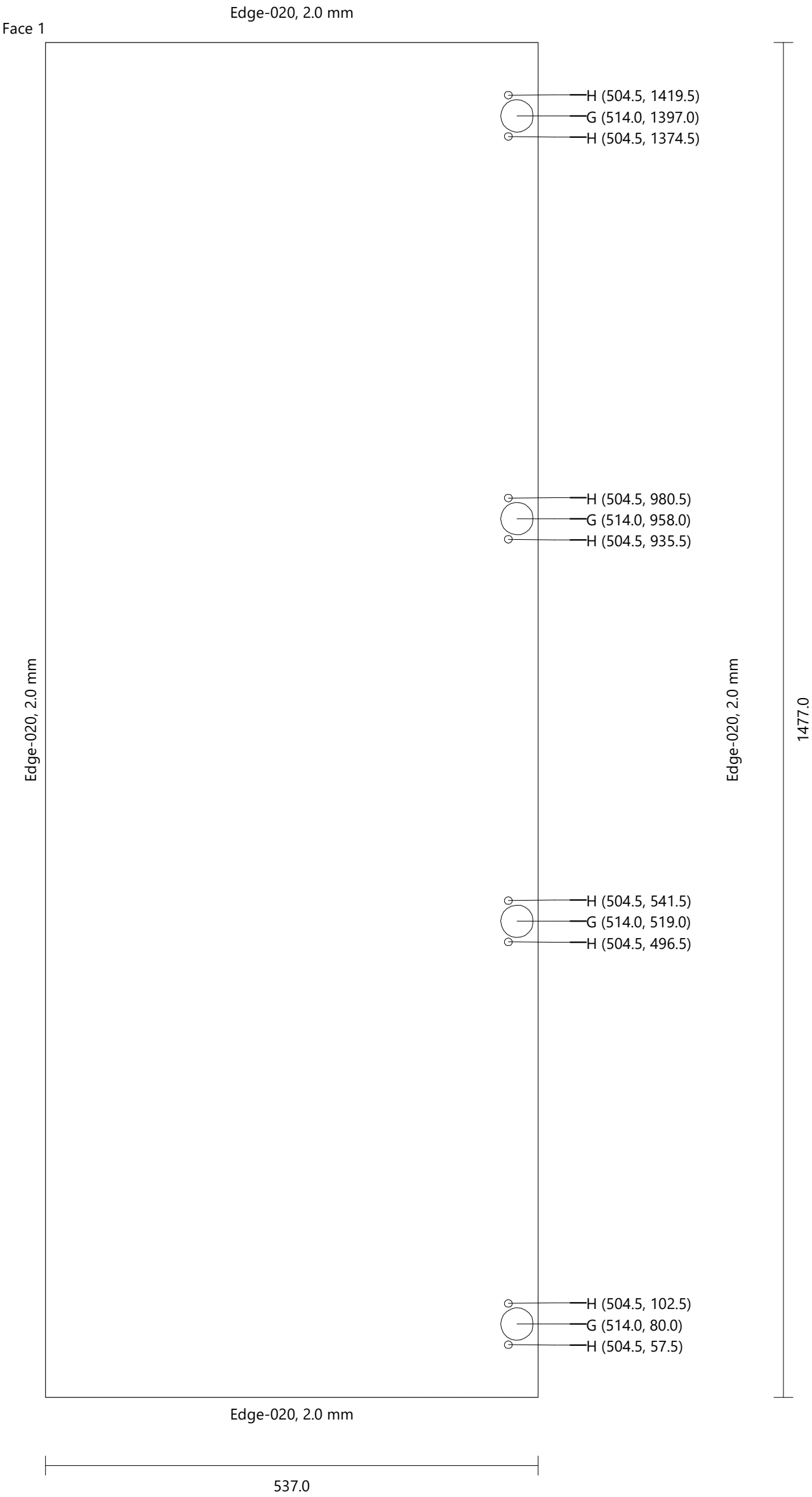

Orkaite-mikrobange

Height	2600.0 mm
Width	600.0 mm
Depth	600.0 mm
Height (Upper Strip)	0.0 mm
Elevation (Plinth)	105.0 mm

FRONT VIEW

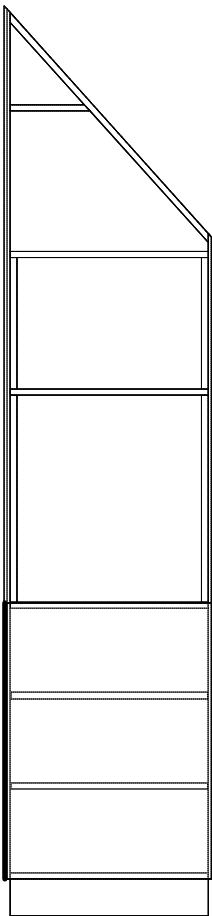

LEFT VIEW

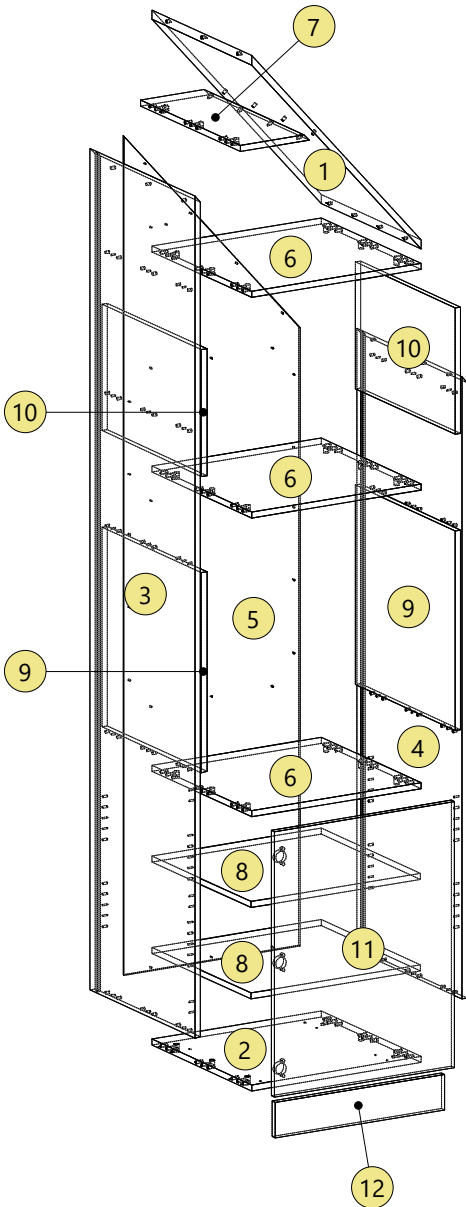
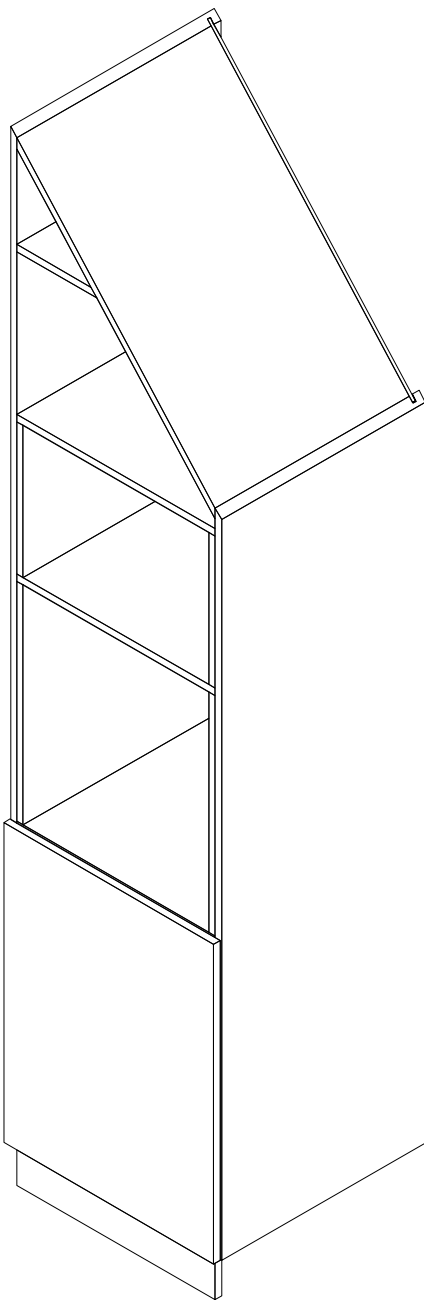
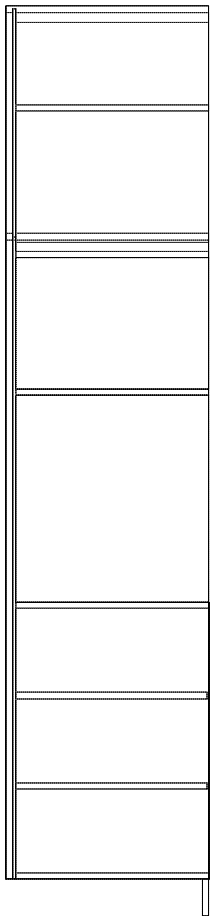

Orkaite-mikrobange		Egger 0180	Height: 875.5	Width: 551.5	Thickness: 18.0	Quantity: 1
Top						
Drilling	A (7)	Diameter: 8.0	Depth: 24.0			
	B (4)	Diameter: 8.0	Depth: 13.0			

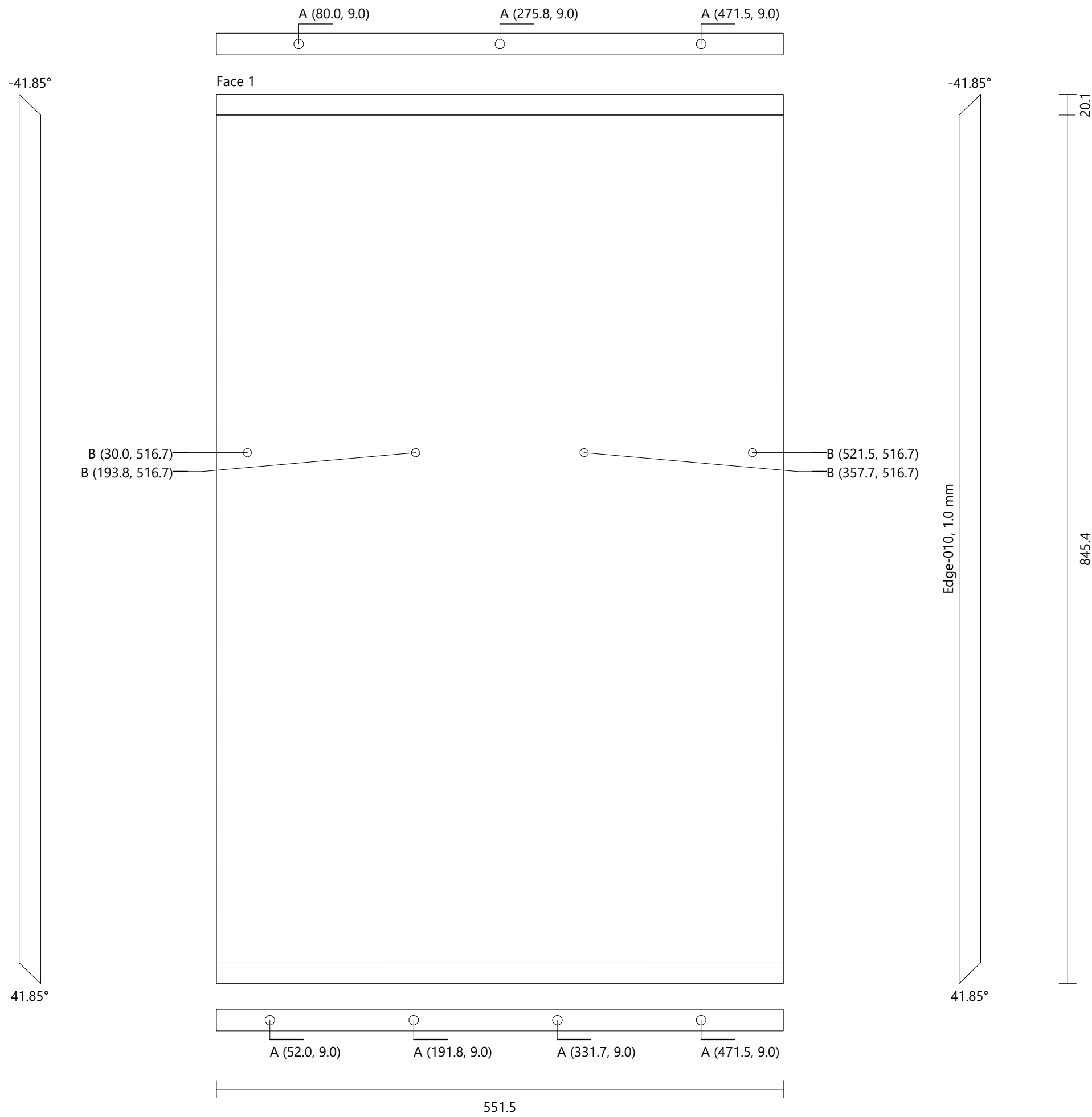



Orkaite-mikrobange		Egger 0180		Height: 564.0	Width: 551.5	Thickness: 18.0	Quantity: 1
Bottom							
Drilling	C (4)	Diameter: 8.0	Depth: 4.0				
	D (16)	Diameter: 5.0	Depth: 1.0				
	E (12)	Diameter: 8.0	Depth: 21.5				
	F (6)	Diameter: 8.0	Depth: 28.0				
	G (6)	Diameter: 15.0	Depth: 14.0				

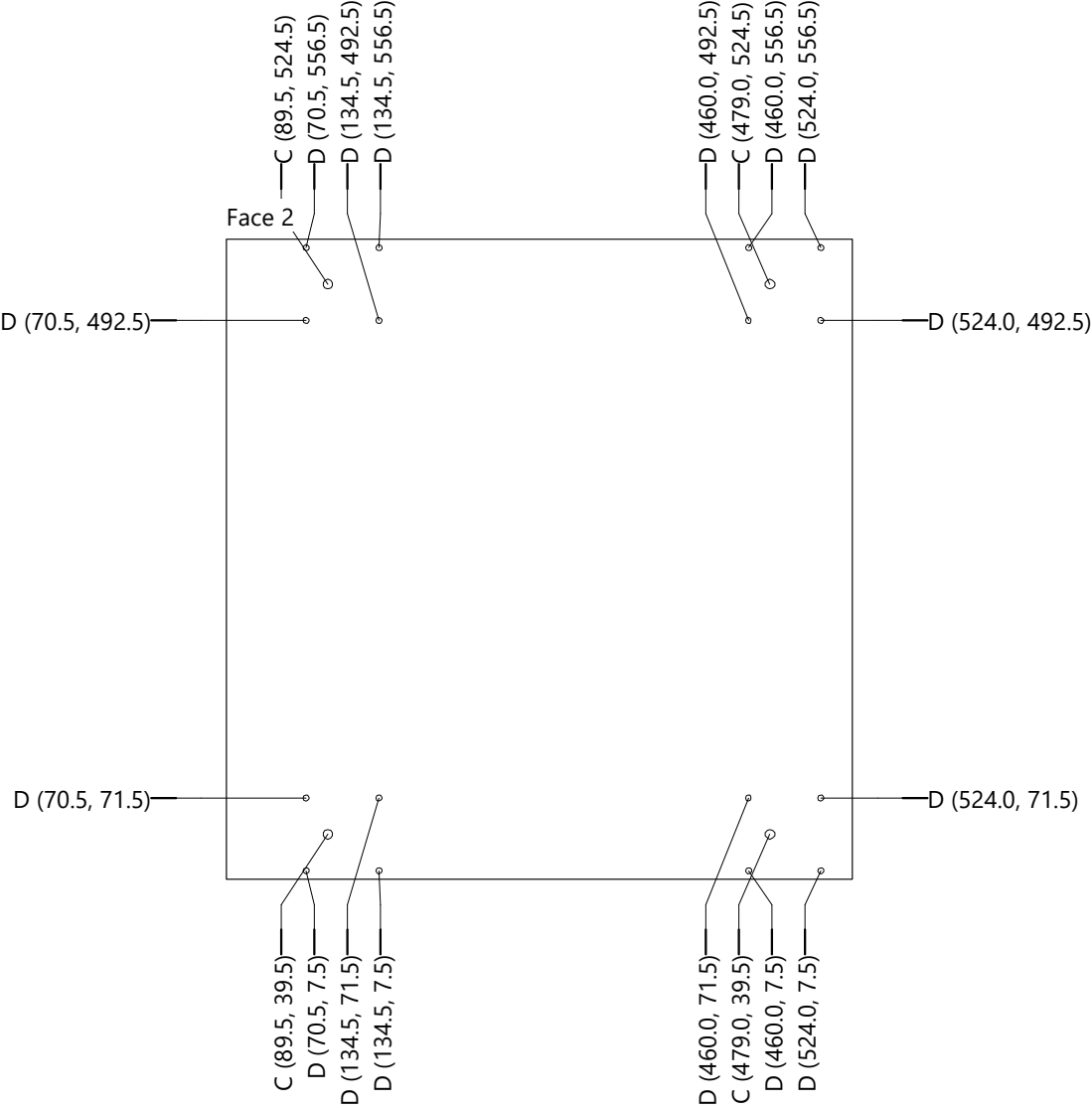
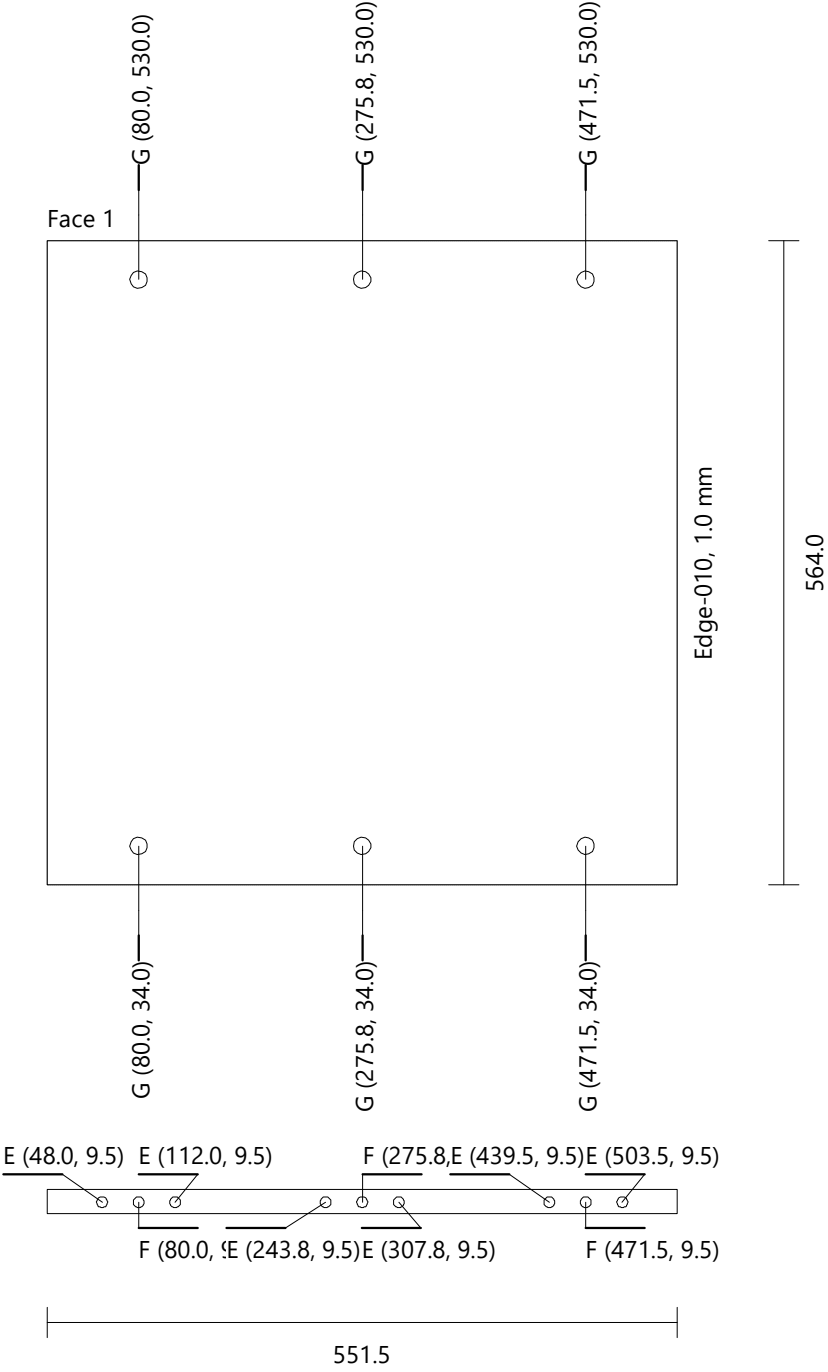
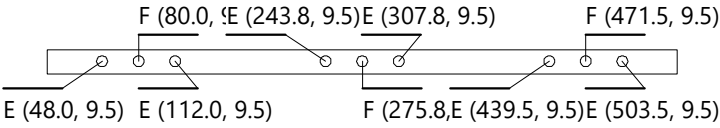

Orkaite-mikrobange  
Left Side  
Egger 0180  
Height: 2505.0  
Width: 579.5  
Thickness: 18.0  
Quantity: 1

Drilling  
B (3)  
Diameter: 8.0  
Depth: 13.0  
H (26)  
Diameter: 5.0  
Depth: 15.0  
I (15)  
Diameter: 5.0  
Depth: 11.5  
J (30)  
Diameter: 8.0  
Depth: 11.5

Groove Vertical  
Face 2  
X-Position: 555.8  
Y-Position: 0.0  
Width: 8.5  
Length: 2486.6  
Depth: 10.5

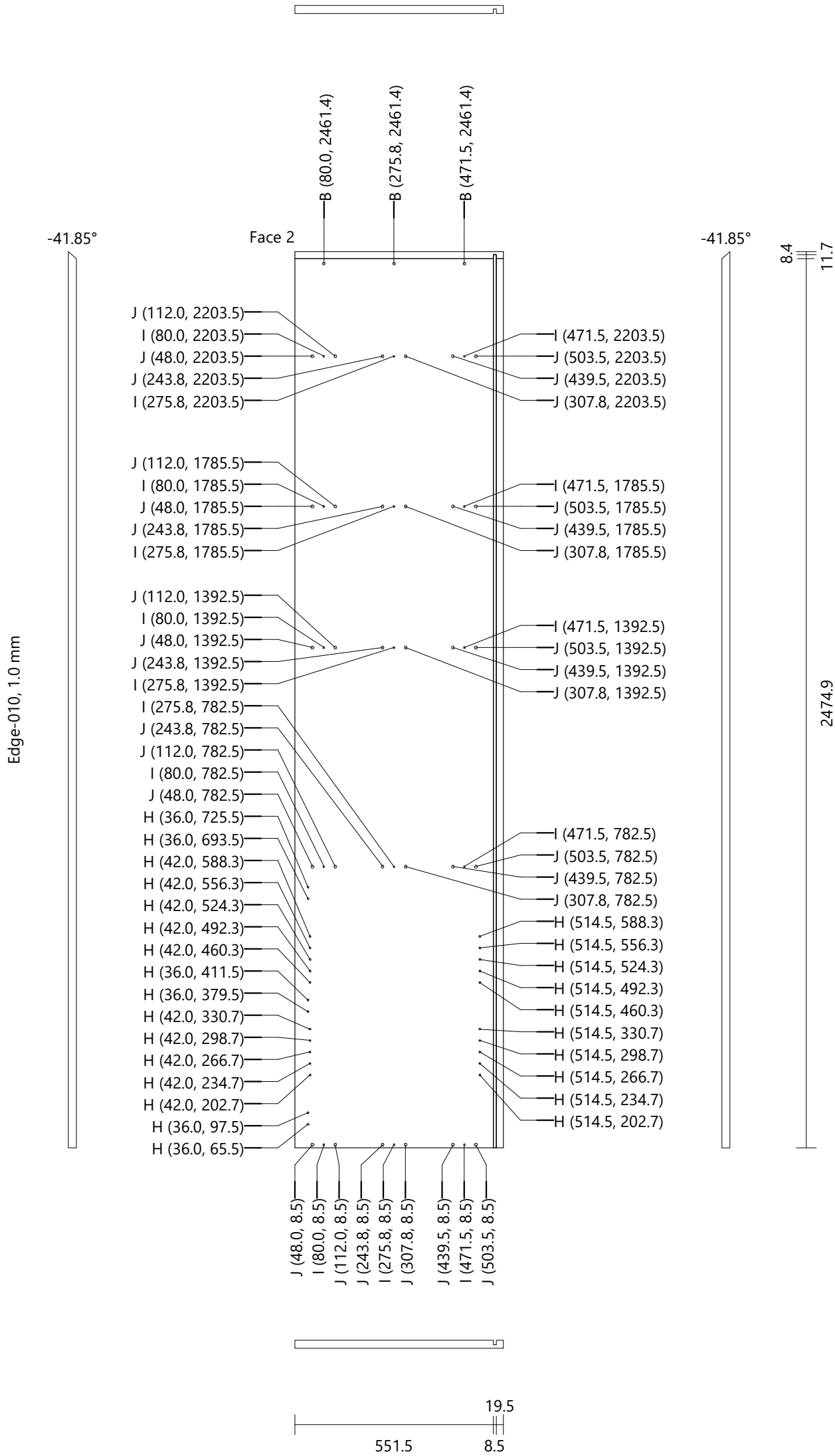

Orkaite-mikrobange		Egger 0180		Height: 1855.1	Width: 579.5	Thickness: 18.0	Quantity: 1	
Right Side								
Drilling	B (4)	Diameter: 8.0	Depth: 13.0					
	H (20)	Diameter: 5.0	Depth: 15.0					
	I (12)	Diameter: 5.0	Depth: 11.5					
	J (24)	Diameter: 8.0	Depth: 11.5					
Groove Vertical		Face 1	X-Position: 23.8	Y-Position: 0.0	Width: 8.5	Length: 1833.4	Depth: 10.5	

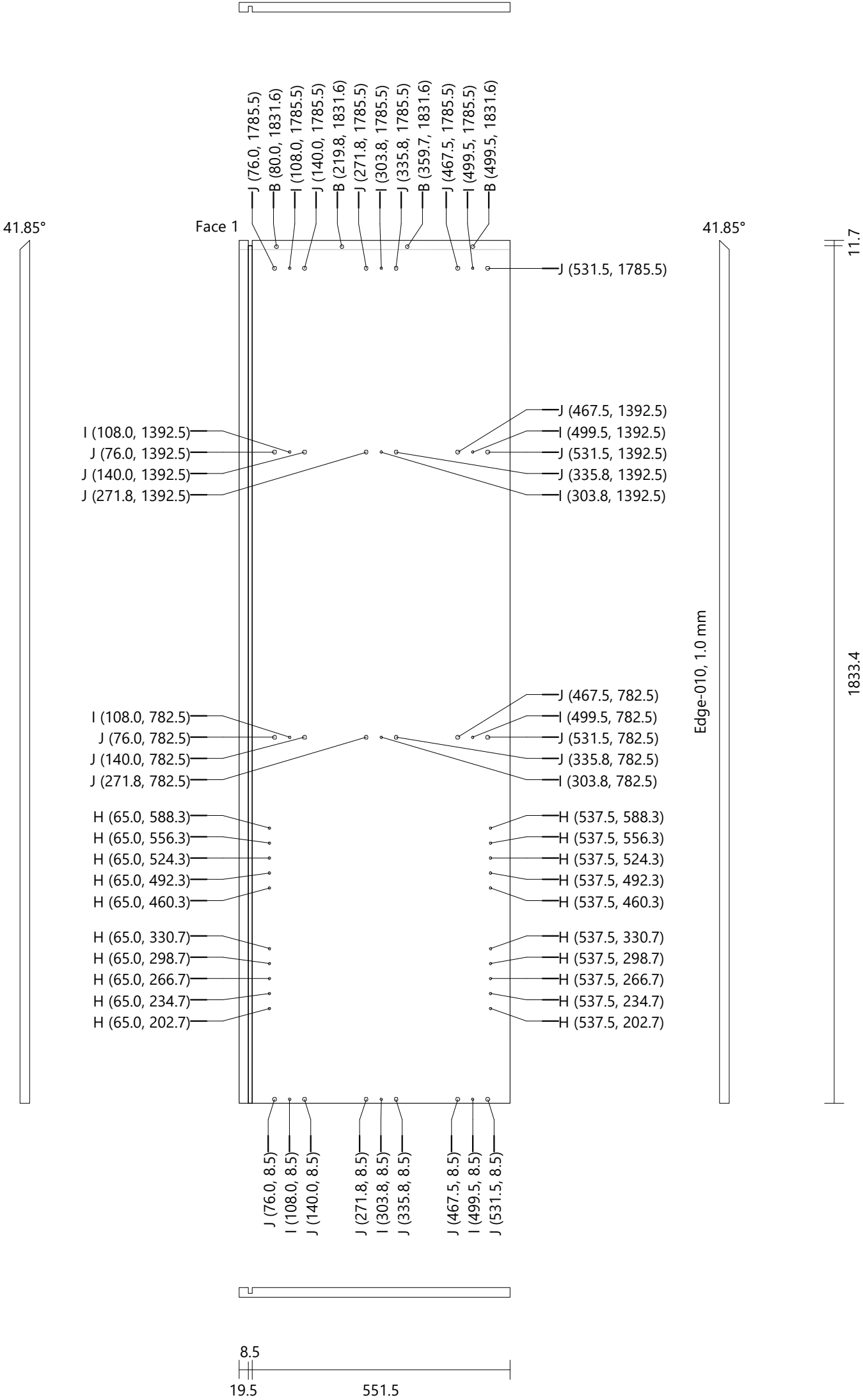

Orkaite-mikrobange					
Back		Generic 0080	Height: 2486.1	Width: 584.0	Thickness: 8.0
Drilling	K (28)	Diameter: 4.0	Depth: Through (0.0)		Quantity: 1

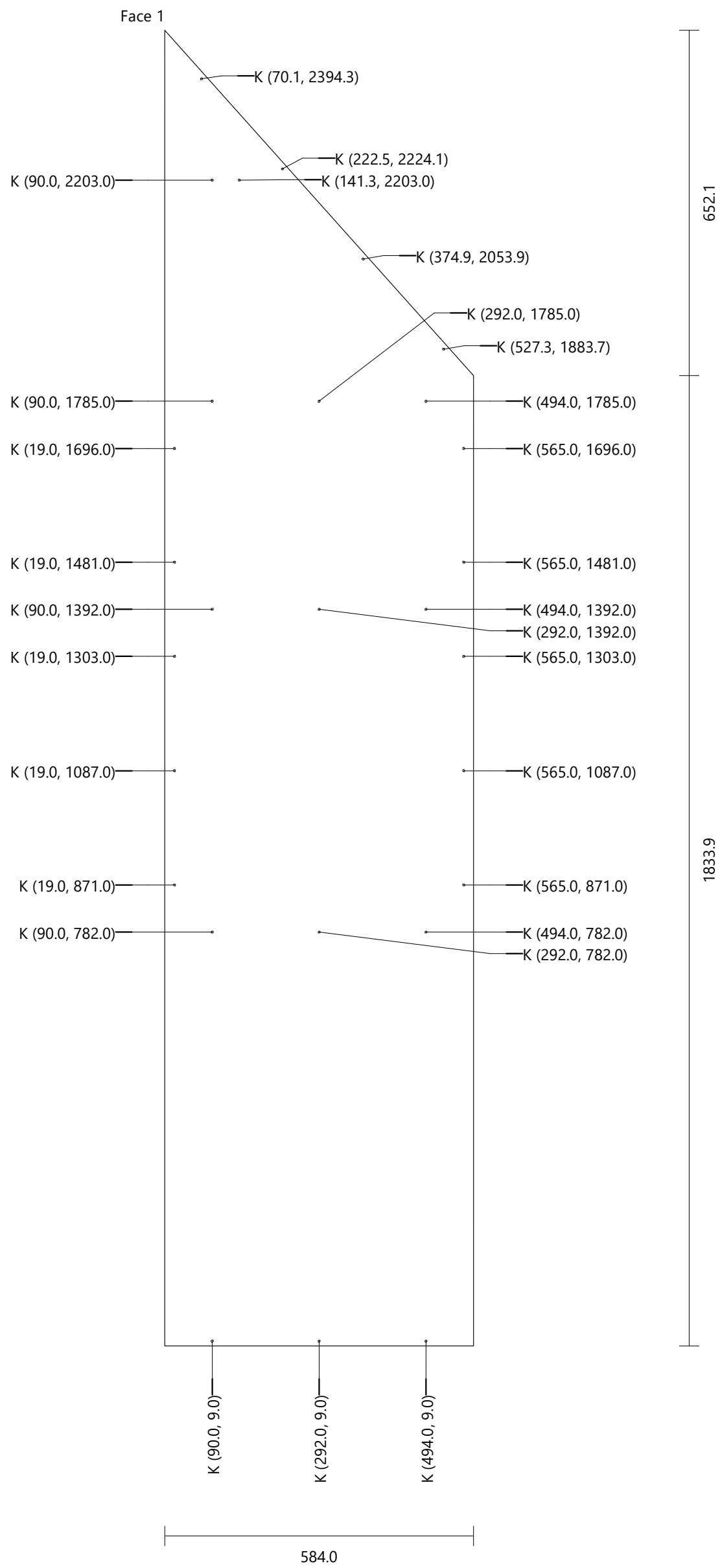

Orkaite-mikrobange	Egger 0180	Height: 564.0	Width: 551.5	Thickness: 18.0	Quantity: 3
Fixed Shelf					
Drilling	E (12)	Diameter: 8.0	Depth: 21.5		
	F (6)	Diameter: 8.0	Depth: 28.0		
	G (6)	Diameter: 15.0	Depth: 14.0		

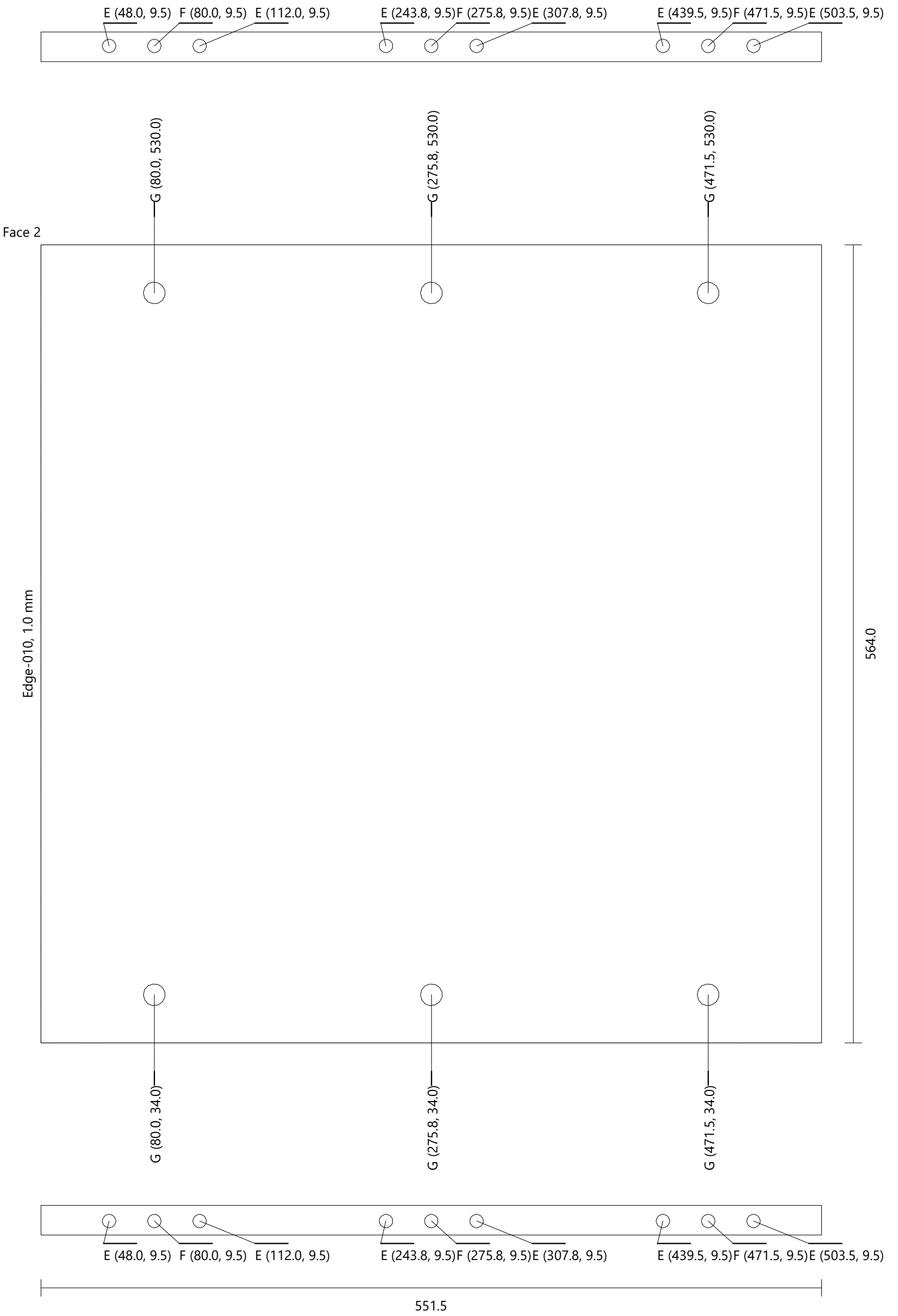

Orkaite-mikrobange		Egger 0180	Height: 237.4	Width: 551.5	Thickness: 18.0	Quantity: 1
Fixed Shelf [4]						
Drilling	A (4)	Diameter: 8.0	Depth: 24.0			
	E (6)	Diameter: 8.0	Depth: 21.5			
	F (3)	Diameter: 8.0	Depth: 28.0			
	G (3)	Diameter: 15.0	Depth: 14.0			

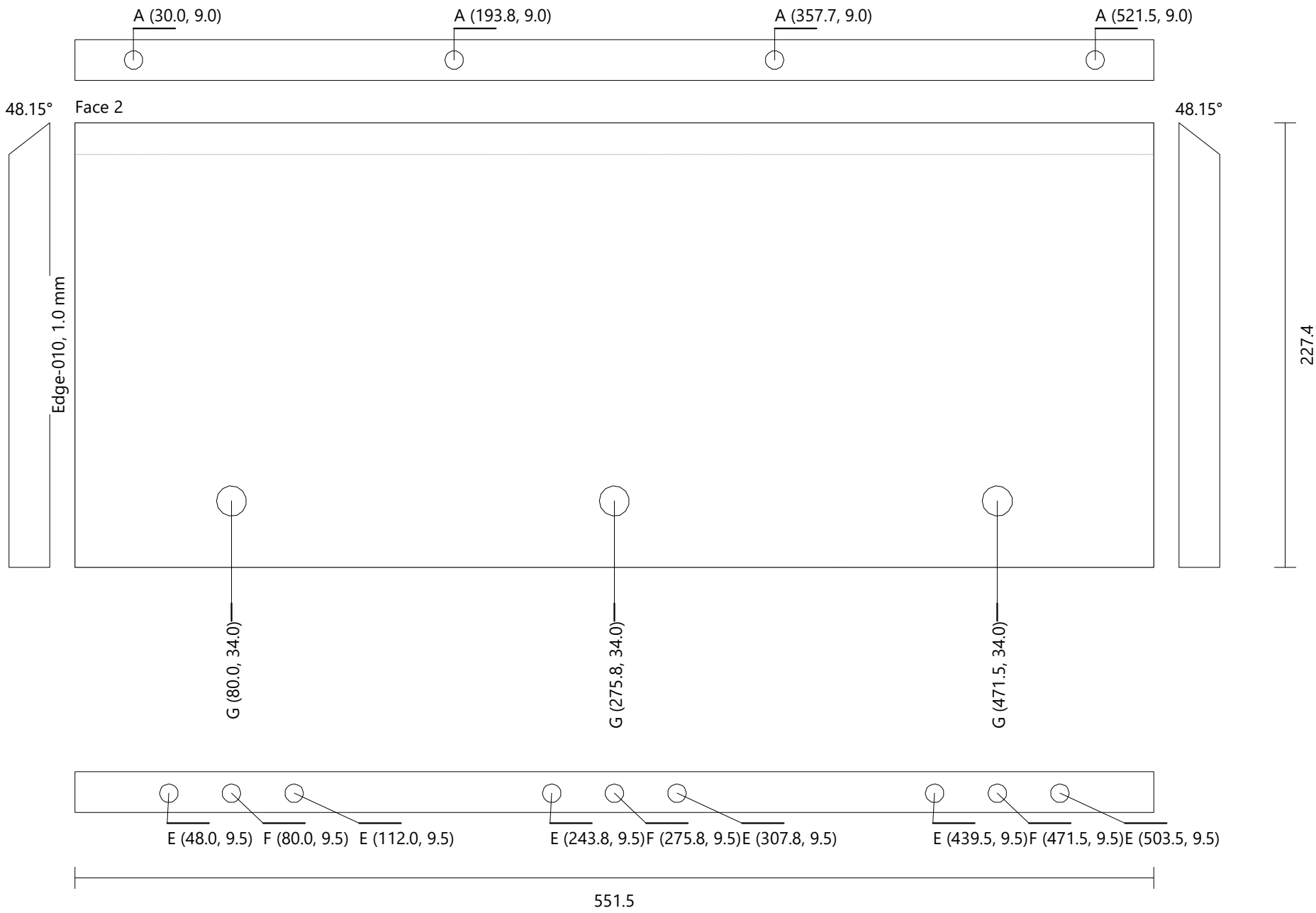

Orkaite-mikrobange  
Mobile Shelf

Egger 0180

Height: 563.0

Width: 546.5

Thickness: 18.0

Quantity: 2

Face 1

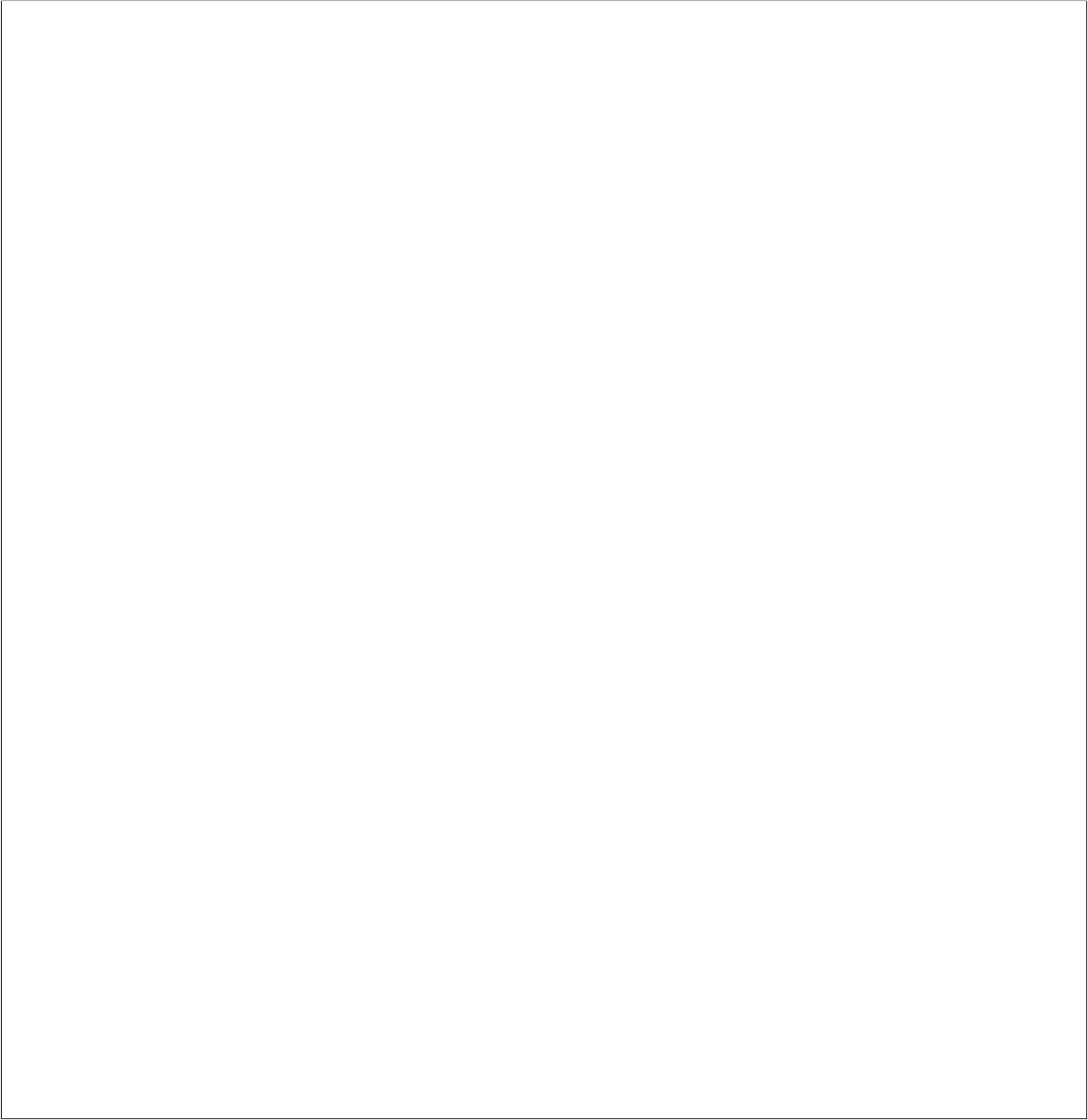

Edge-010, 1.0 mm

563.0

546.5

Orkaite-mikrobange  
Vertical Division

Egger 0180

Height: 592.0

Width: 551.5

Thickness: 18.0

Quantity: 2

Face 1

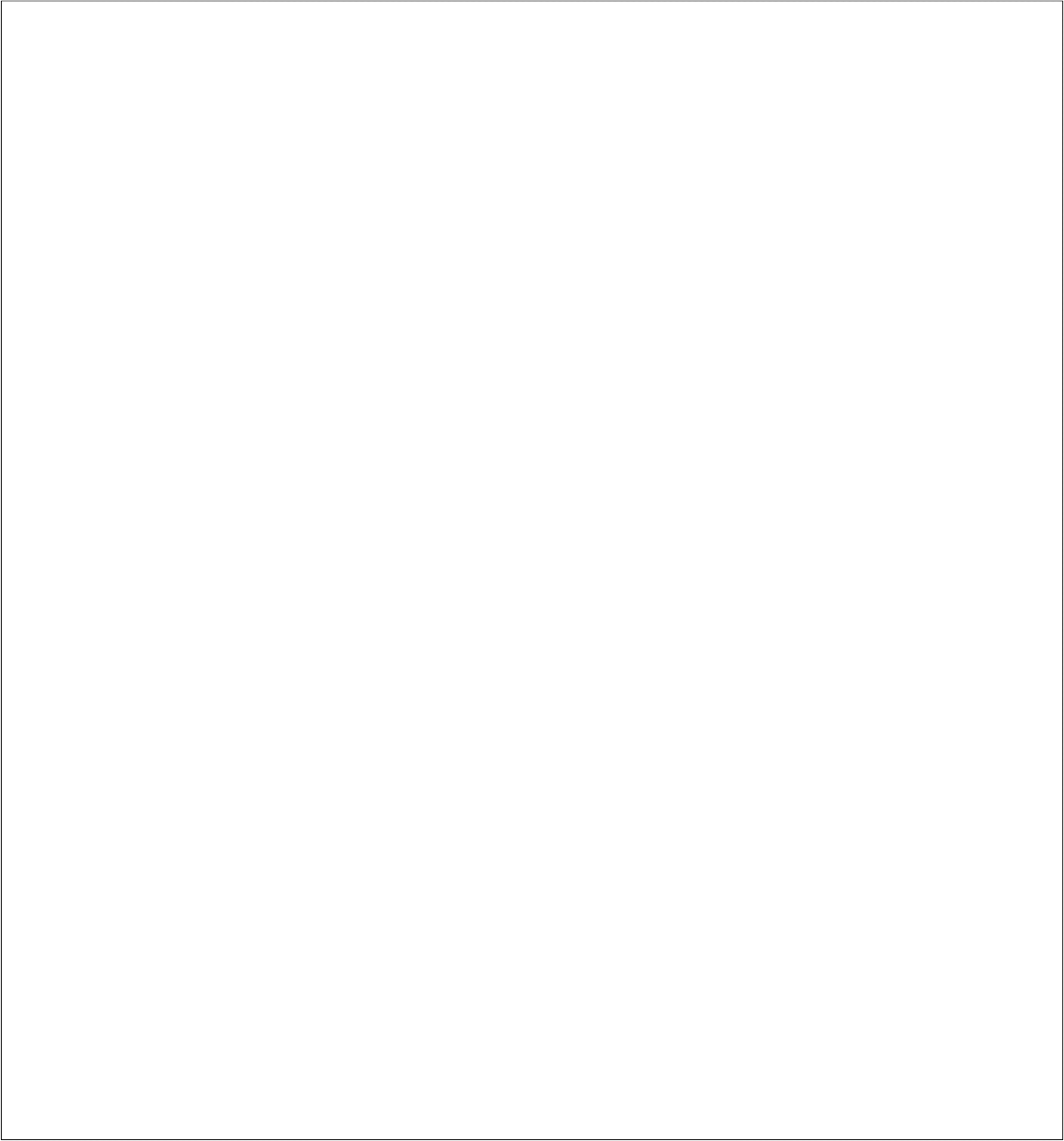

Edge-010, 1.0 mm

592.0

551.5



Orkaite-mikrobange  
Vertical Division

Egger 0180

Height: 375.0

Width: 551.5

Thickness: 18.0

Quantity: 2

Face 1



Orkaite-mikrobange		Egger 0180	Height: 788.0	Width: 597.0	Thickness: 18.0	Quantity: 1
Door Std (Single) [1]						
Drilling	B (6)	Diameter: 8.0	Depth: 13.0			
	L (3)	Diameter: 35.0	Depth: 14.0			

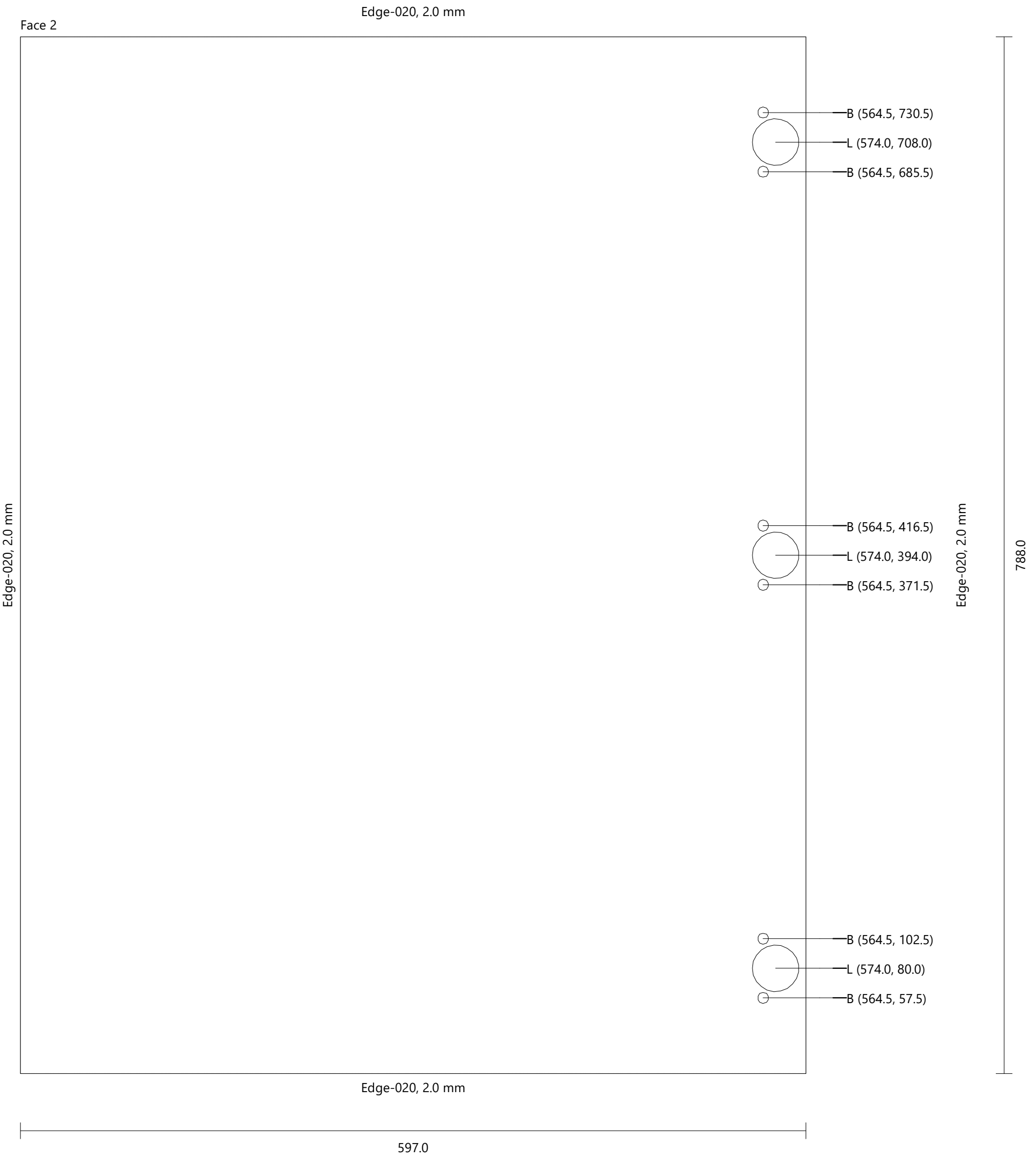

Orkaite-mikrobange  
Plinth 1 [1]

Generic 0181

Height: 564.0

Width: 105.0

Thickness: 18.0

Quantity: 1

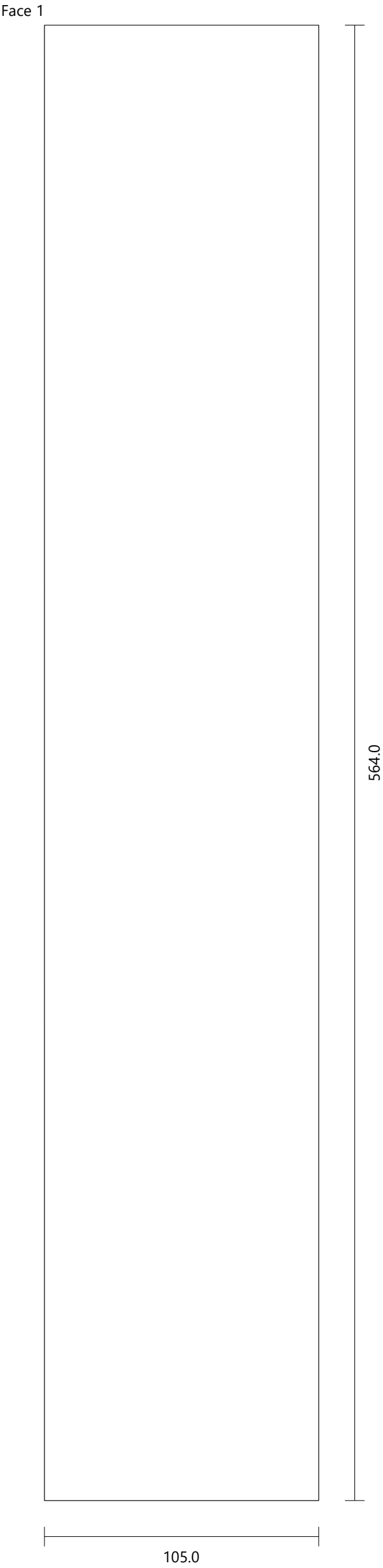

Plautuves spintele

Height	860.0 mm
Width	1000.0 mm
Depth	1000.0 mm
Height (Upper Strip)	0.0 mm
Elevation (Plinth)	105.0 mm

FRONT VIEW

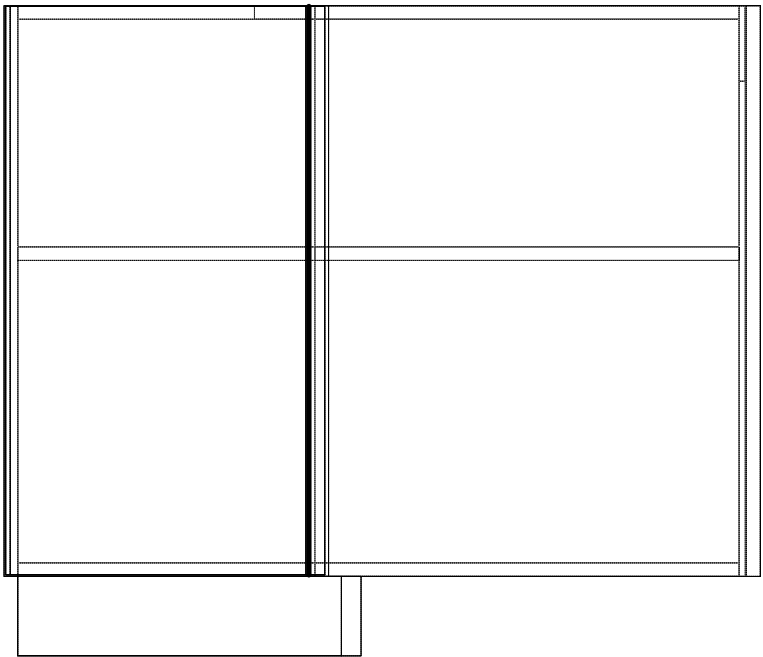

LEFT VIEW

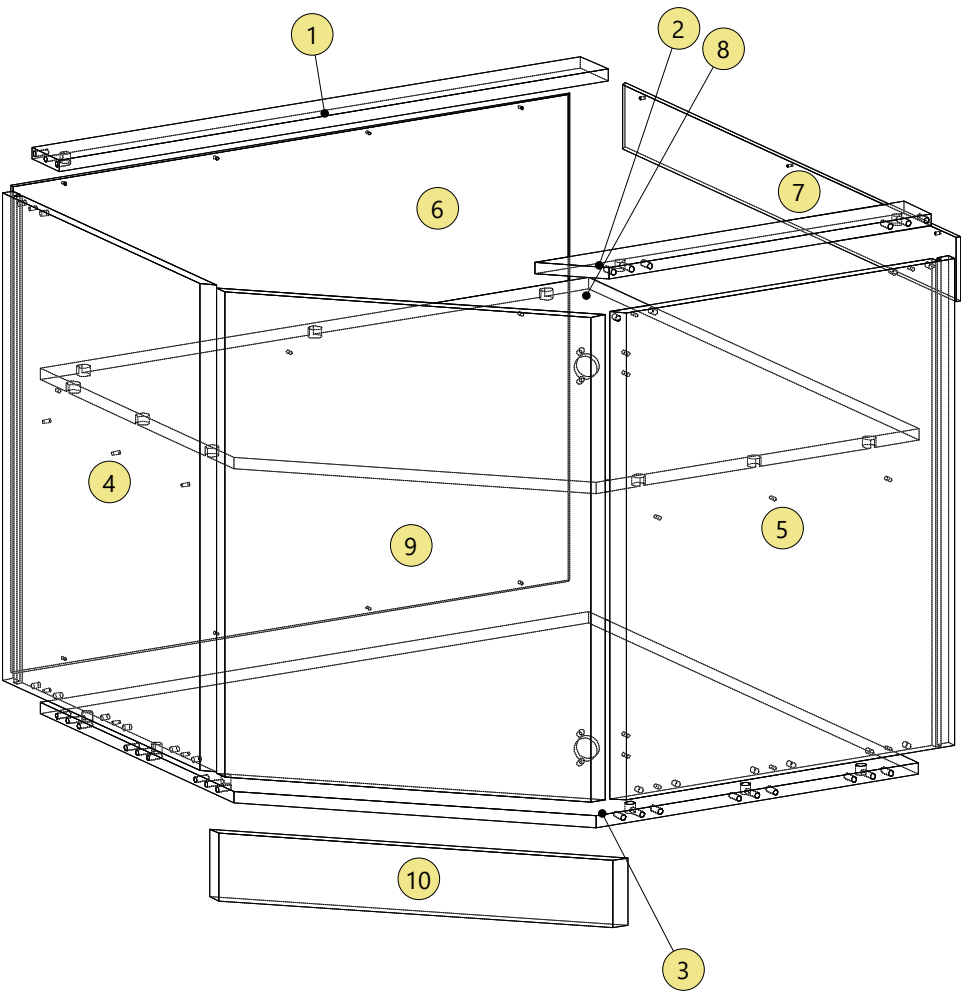
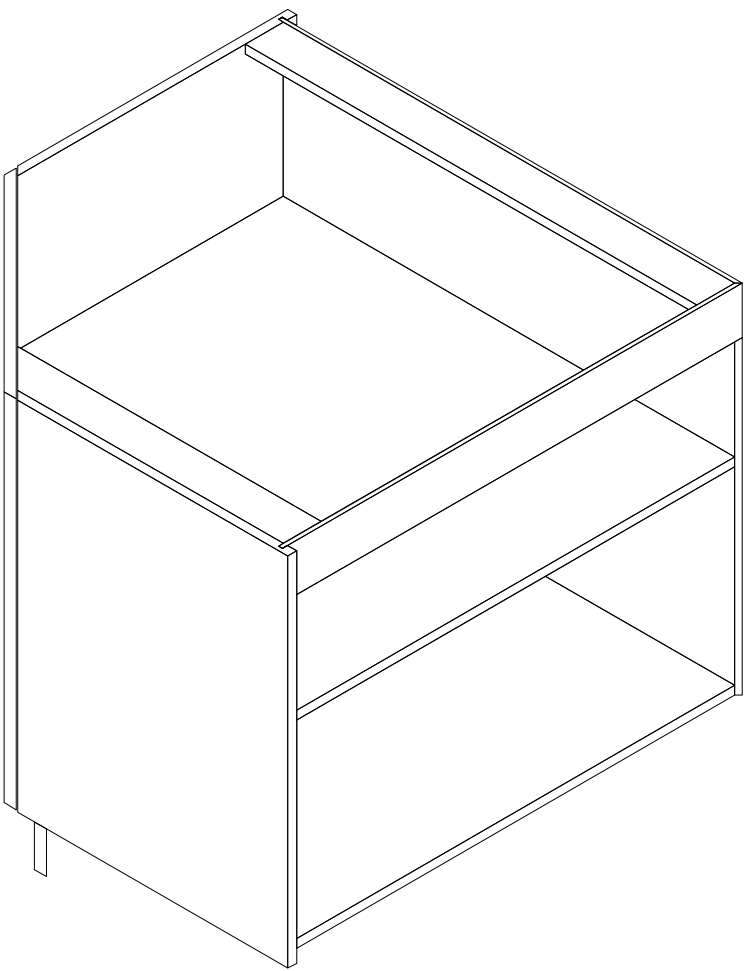
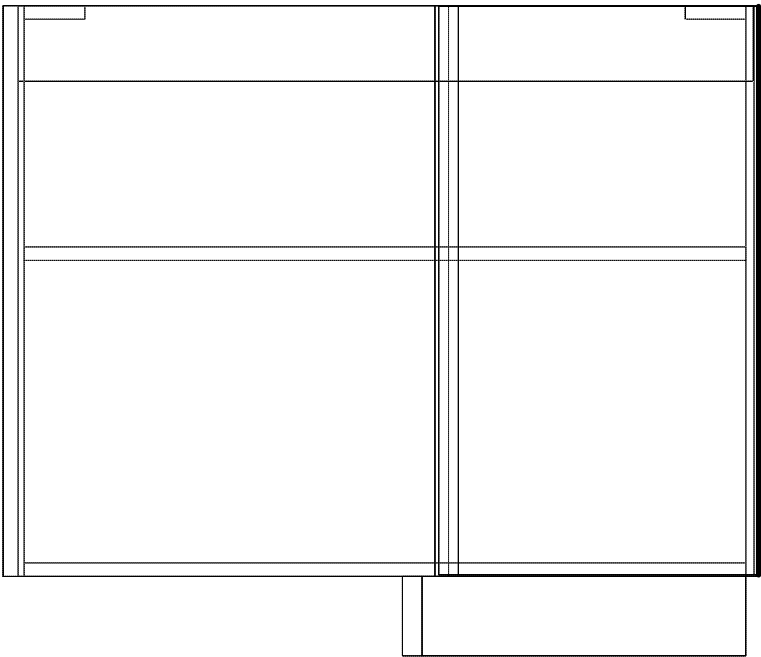

Plautuves spintele					
Top_1		Generic 0180	Height: 954.0	Width: 80.0	Thickness: 18.0
Drilling	A (1)	Diameter: 8.0	Depth: 28.0	Quantity: 1	
	B (2)	Diameter: 8.0	Depth: 21.5		
	C (1)	Diameter: 15.0	Depth: 14.0		

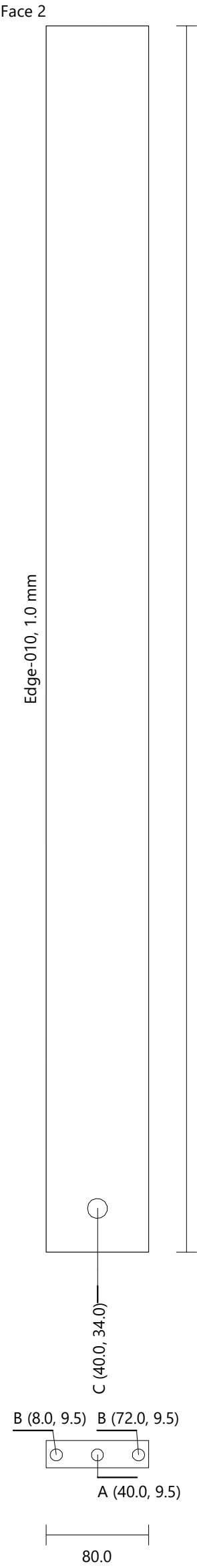

Plautuves spintele

Top\_2

Generic 0180

Height: 641.0

Width: 80.0

Thickness: 18.0

Quantity: 1

Drilling

A (2)

Diameter: 8.0

B (4)

Diameter: 8.0

C (2)

Diameter: 15.0

Depth: 28.0

Depth: 21.5

Depth: 14.0

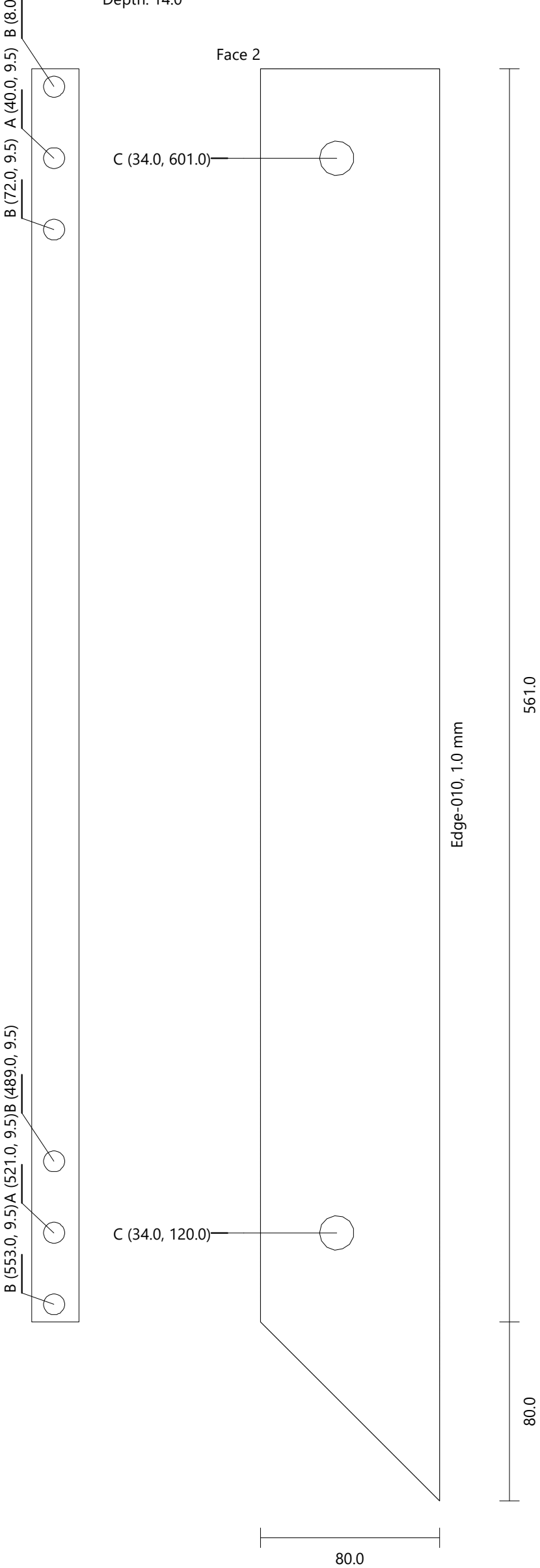

Plautuves spintele		Egger 0180		Height: 954.0	Width: 954.0	Thickness: 18.0	Quantity: 1
Bottom							
Drilling	A (6)	Diameter: 8.0	Depth: 28.0				
	B (12)	Diameter: 8.0	Depth: 21.5				
	C (6)	Diameter: 15.0	Depth: 14.0				

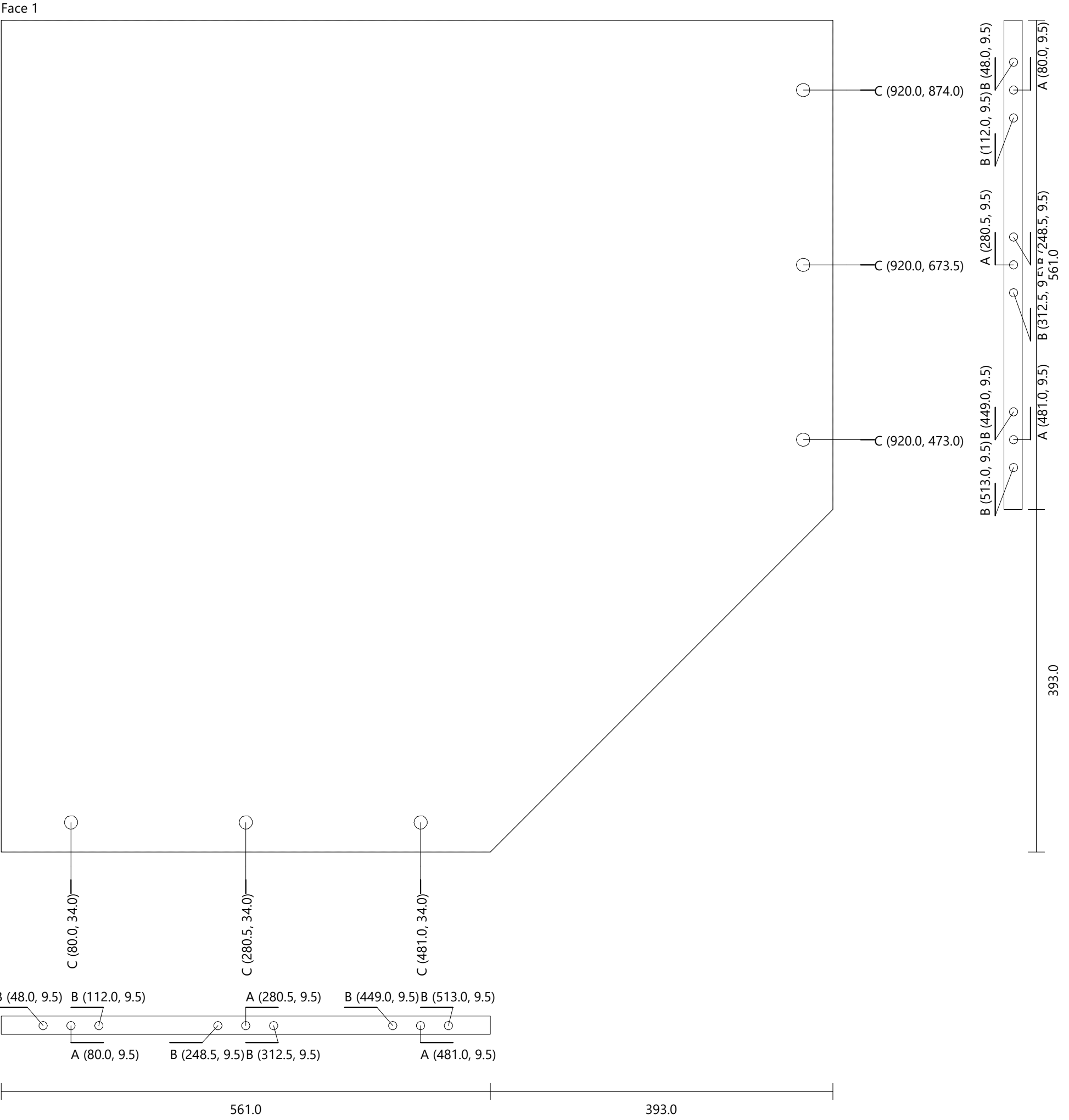

Plautuves spintele						
Left Side		Egger 0180	Height: 755.0	Width: 599.0	Thickness: 18.0	Quantity: 1
Drilling	D (3)	Diameter: 5.0	Depth: 12.0			
	E (4)	Diameter: 5.0	Depth: 11.5			
	F (8)	Diameter: 8.0	Depth: 11.5			
Groove Vertical		Face 2	X-Position: 565.3	Y-Position: 0.0	Width: 8.5	Length: 755.0
						Depth: 10.5

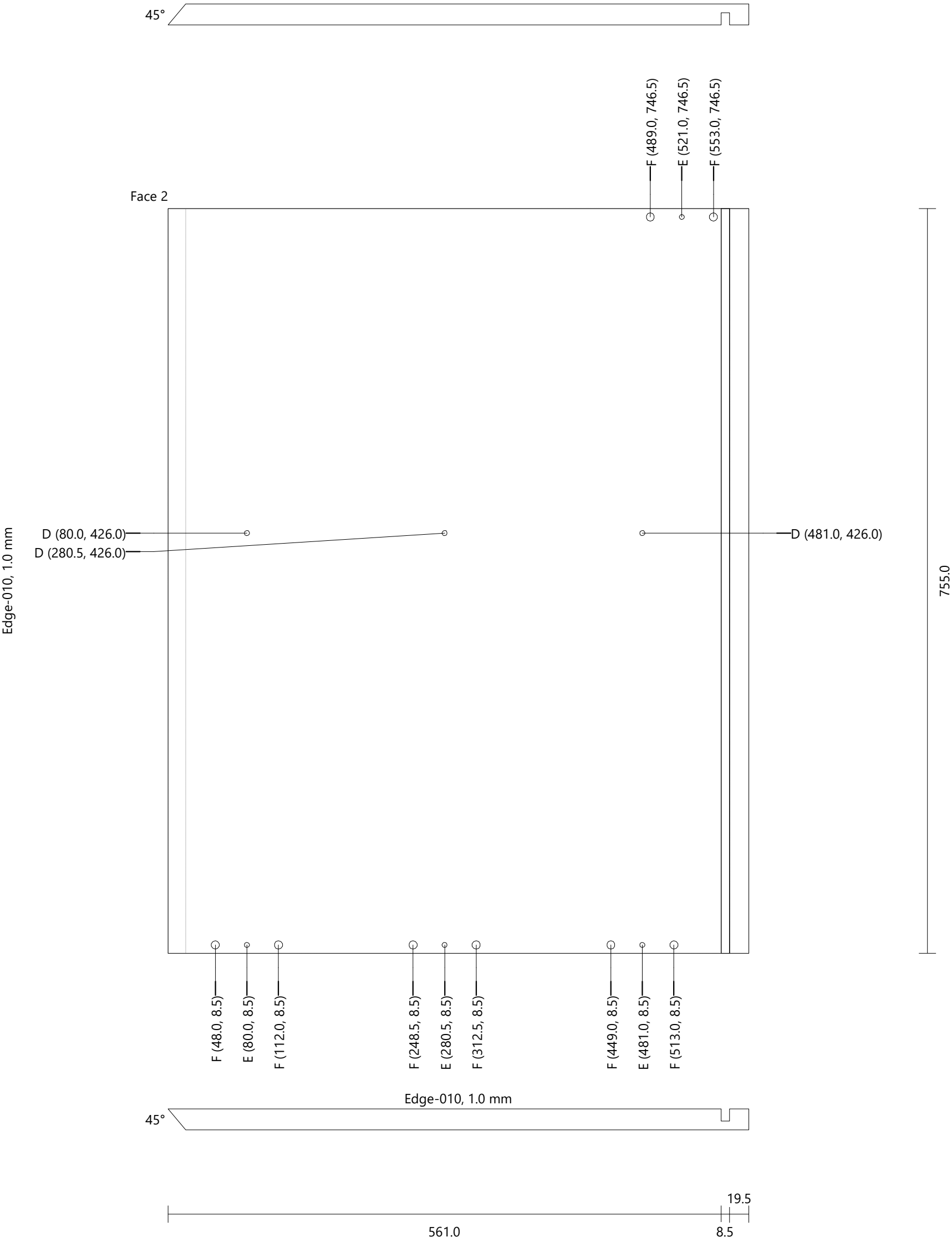



Plautuves spintele		Egger 0180		Height: 755.0	Width: 599.0	Thickness: 18.0	Quantity: 1
Right Side							
Drilling	D (3)	Diameter: 5.0	Depth: 12.0				
	E (5)	Diameter: 5.0	Depth: 11.5				
	F (10)	Diameter: 8.0	Depth: 11.5				
	G (4)	Diameter: 5.0	Depth: 15.0				
Groove Vertical		Face 2	X-Position: 23.8	Y-Position: 0.0	Width: 8.5	Length: 755.0	Depth: 10.5

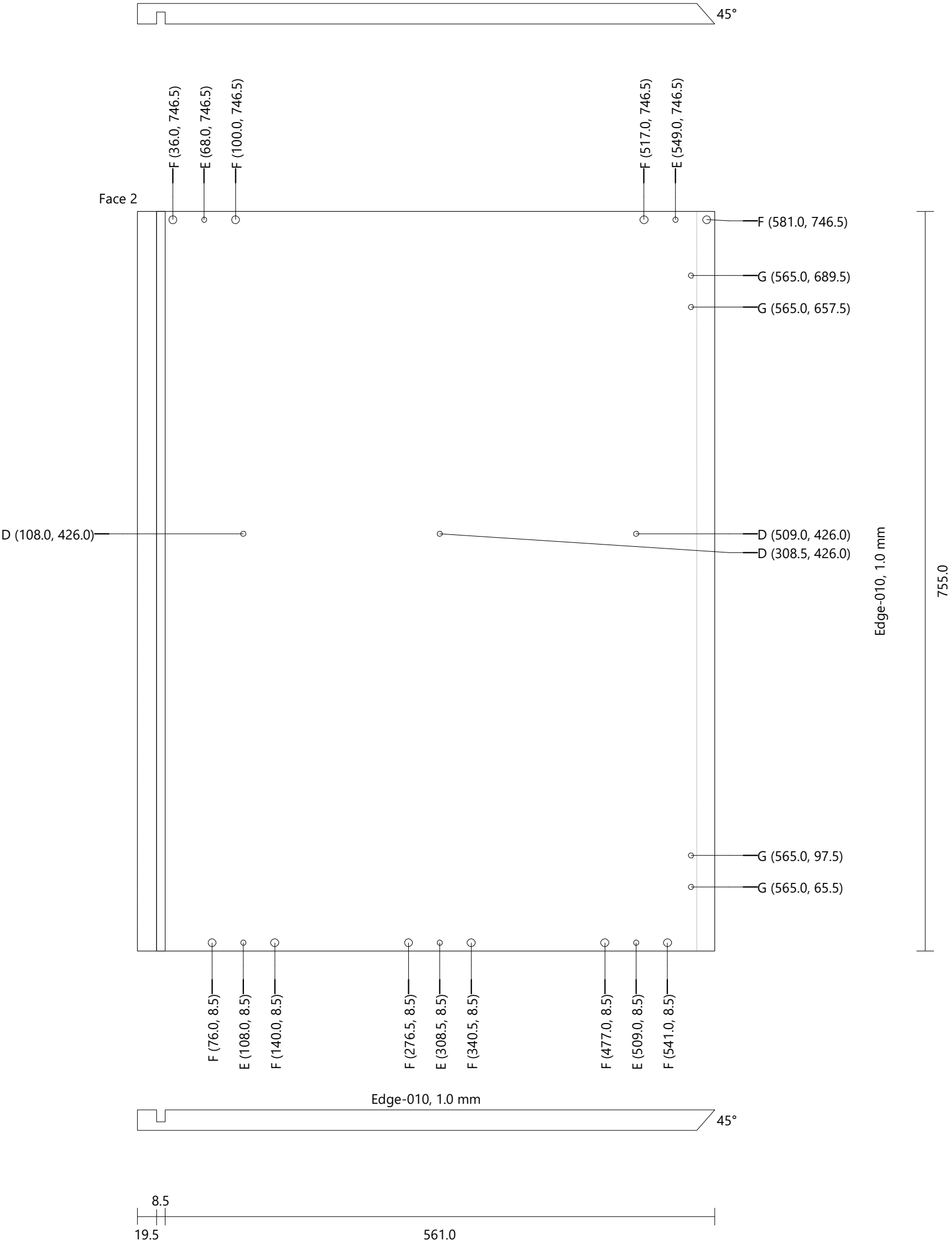

Plautuves spintele					
Left Back		Generic 0080	Height: 755.0	Width: 982.0	Thickness: 8.0
Drilling	H (3) I (11)	Diameter: 5.0 Diameter: 4.0	Depth: Through (0.0) Depth: Through (0.0)		Quantity: 1

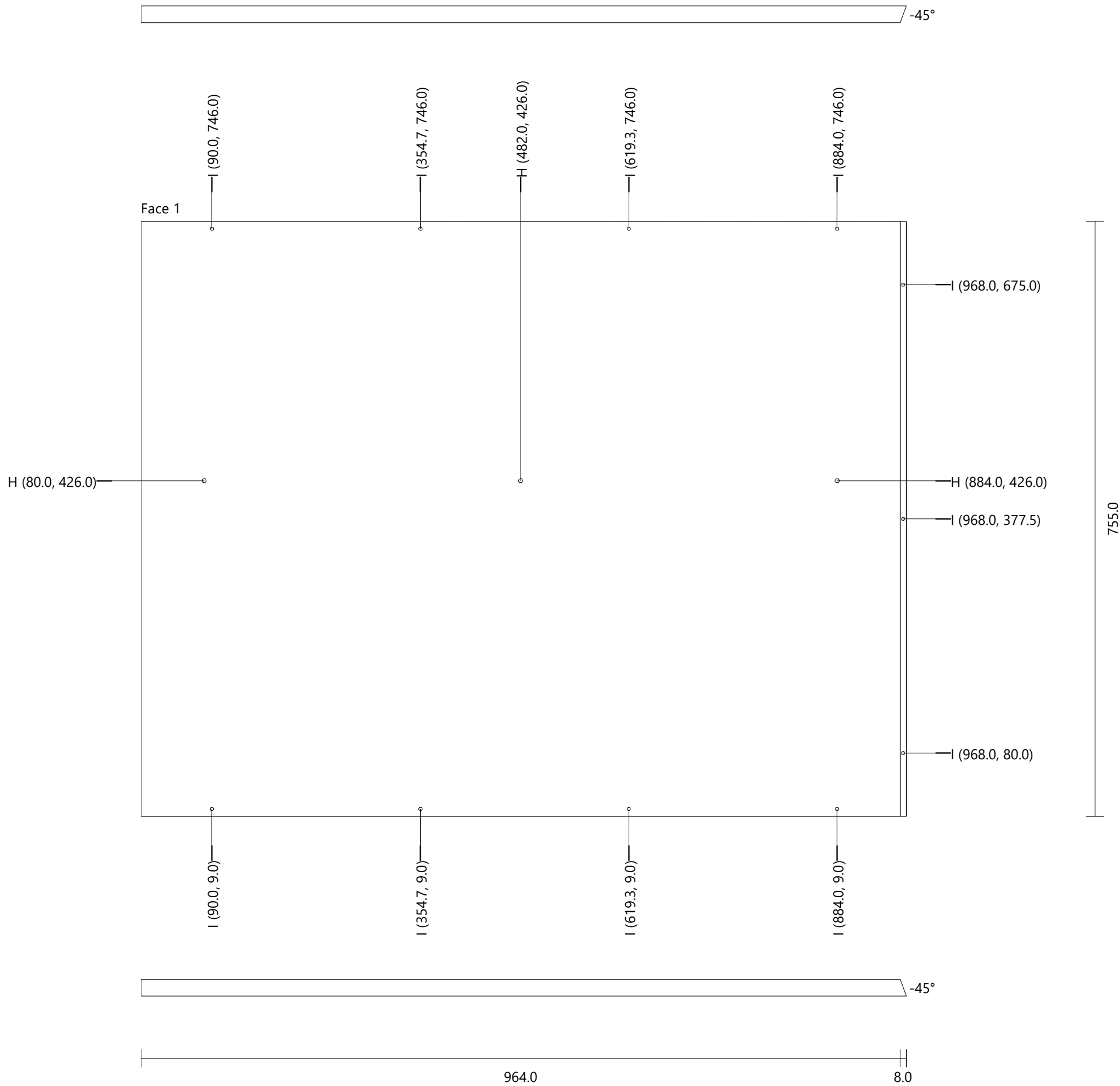

Plautuves spintele					
Right Back	Generic 0080	Height: 100.0	Width: 982.0	Thickness: 8.0	Quantity: 1
Drilling	I (3)	Diameter: 4.0	Depth: Through (0.0)		

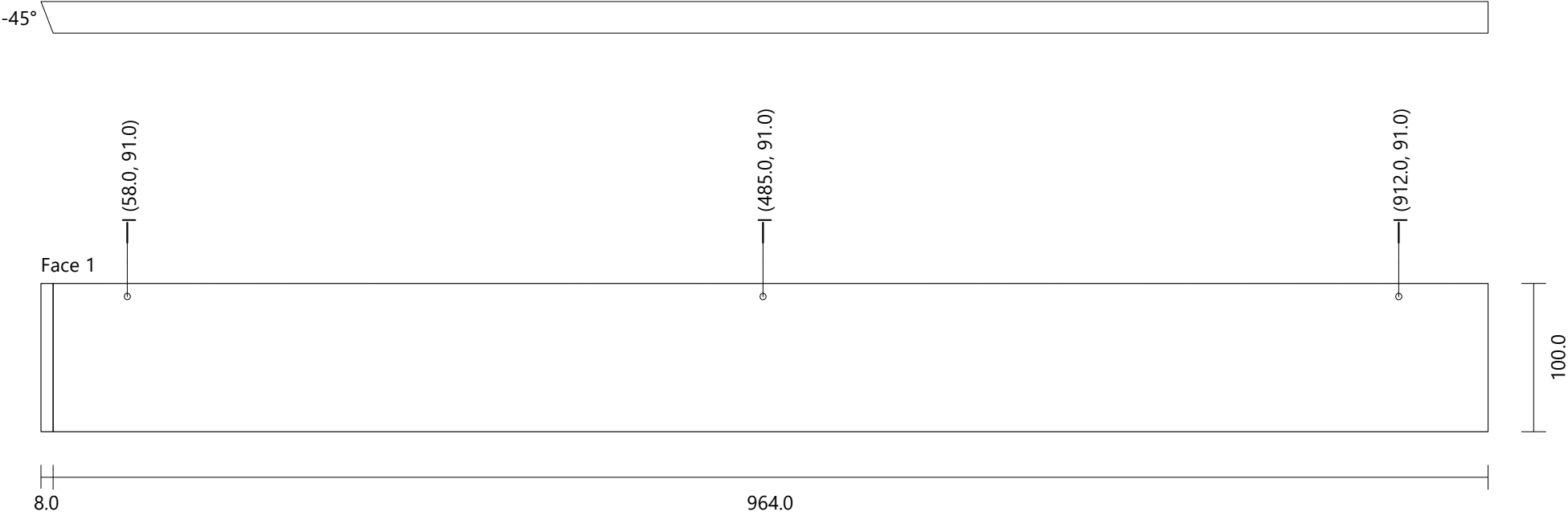

Plautuves spintele Fixed Shelf [1]	Egger 0180	Height: 954.0	Width: 954.0	Thickness: 18.0	Quantity: 1
Drilling	J (9)	Diameter: 20.0	Depth: 13.0		

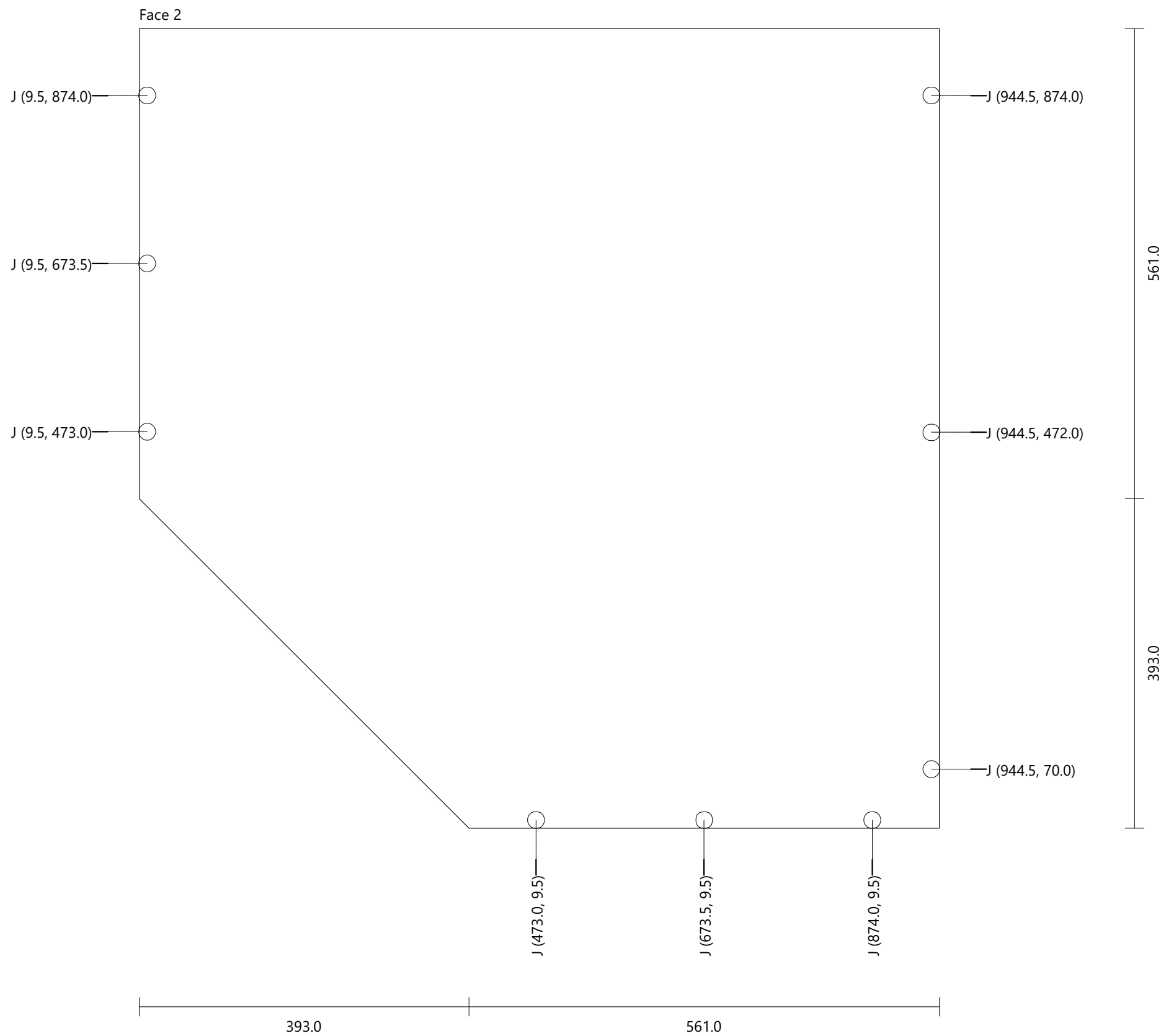

Plautuves spintele		Egger 0180		Height: 752.0	Width: 607.4	Thickness: 18.0	Quantity: 1
Door std (Single) [1]							
Drilling	K (2)	Diameter: 35.0	Depth: 14.0				
	L (4)	Diameter: 8.0	Depth: 13.0				

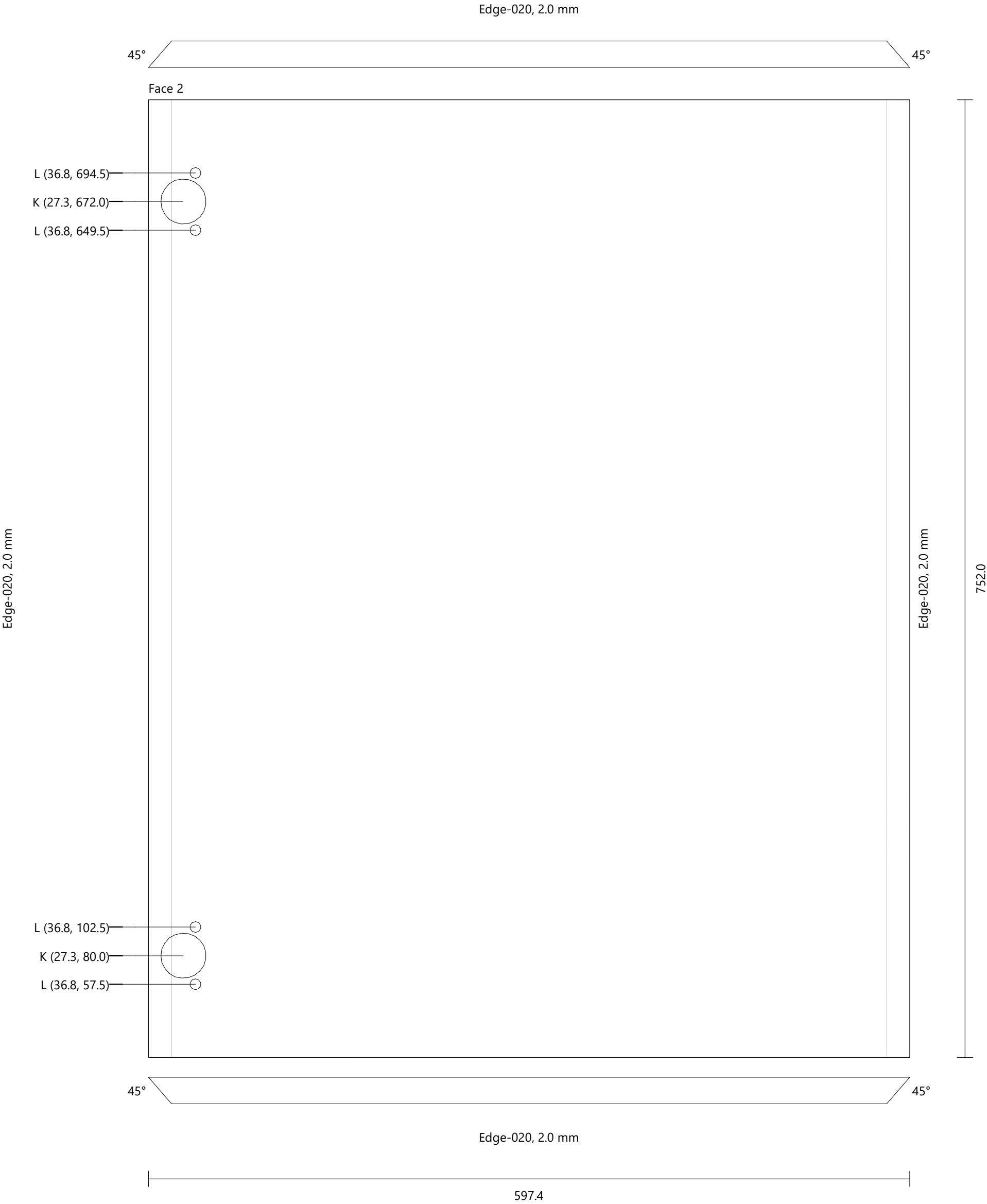

Plautuves spintele  
Plinth 1 [1]

Egger 0180

Height: 651.8

Width: 105.0

Thickness: 18.0

Quantity: 1

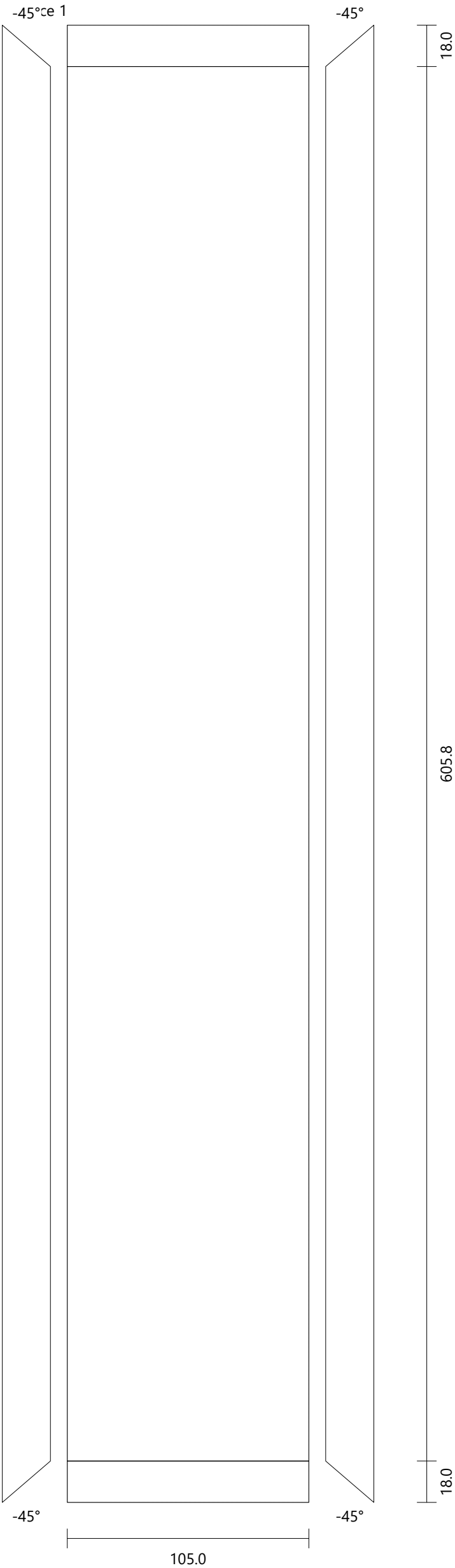

Plinth

Height	510.0 mm
Width	1518.0 mm
Depth	400.0 mm
Height (Upper Strip)	0.0 mm
Elevation (Plinth)	105.0 mm

FRONT VIEW

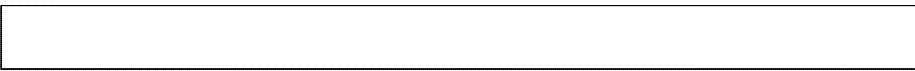

LEFT VIEW

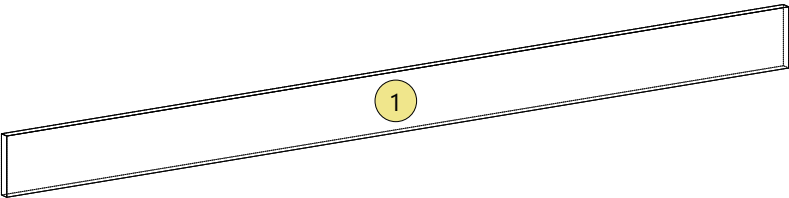
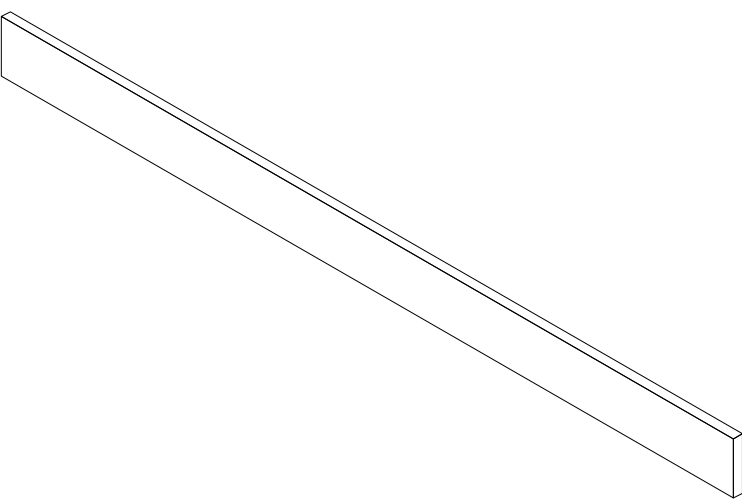

Plinth					
Plinth 1 [1]	Generic 0181	Height: 1498.0	Width: 105.0	Thickness: 18.0	Quantity: 1

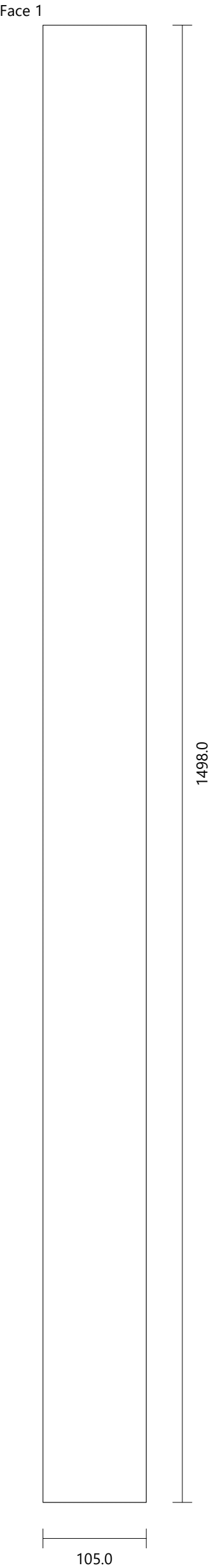



Plinth 1550

Height	510.0 mm
Width	1568.0 mm
Depth	400.0 mm
Height (Upper Strip)	0.0 mm
Elevation (Plinth)	105.0 mm

FRONT VIEW



LEFT VIEW

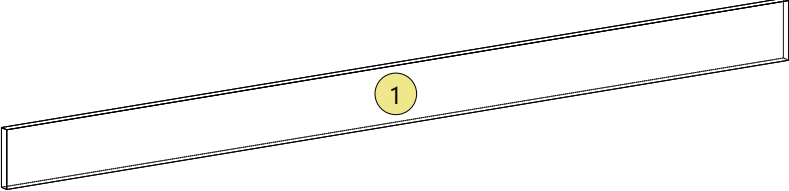
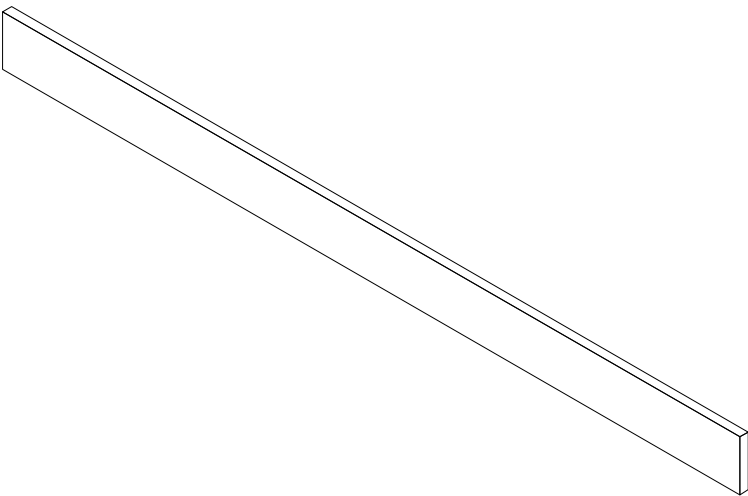

Plinth 1550					
Plinth 1 [1]	Generic 0181	Height: 1548.0	Width: 105.0	Thickness: 18.0	Quantity: 1

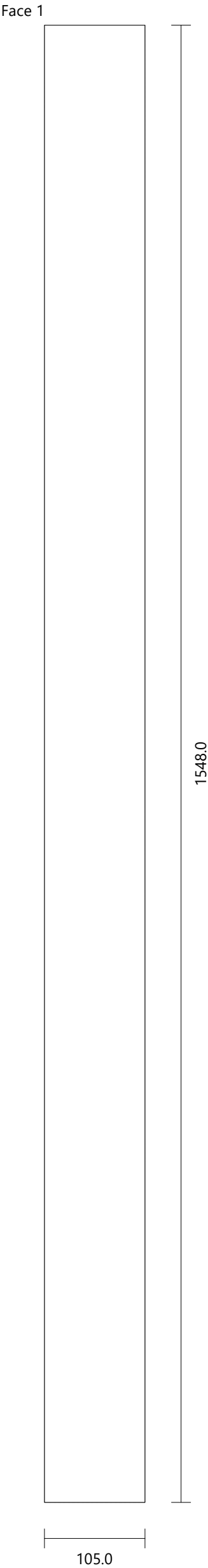

Ranksluostine

Height	860.0 mm
Width	150.0 mm
Depth	600.0 mm
Height (Upper Strip)	0.0 mm
Elevation (Plinth)	105.0 mm

FRONT VIEW

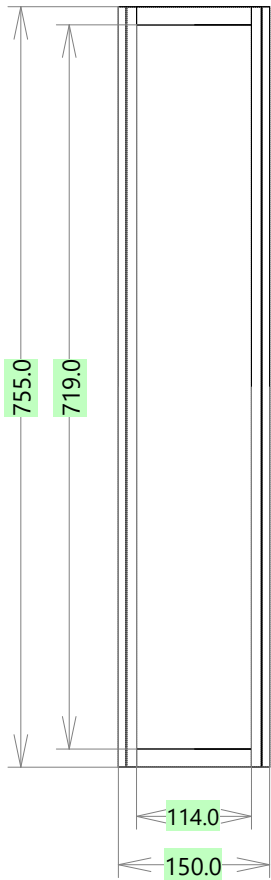

LEFT VIEW

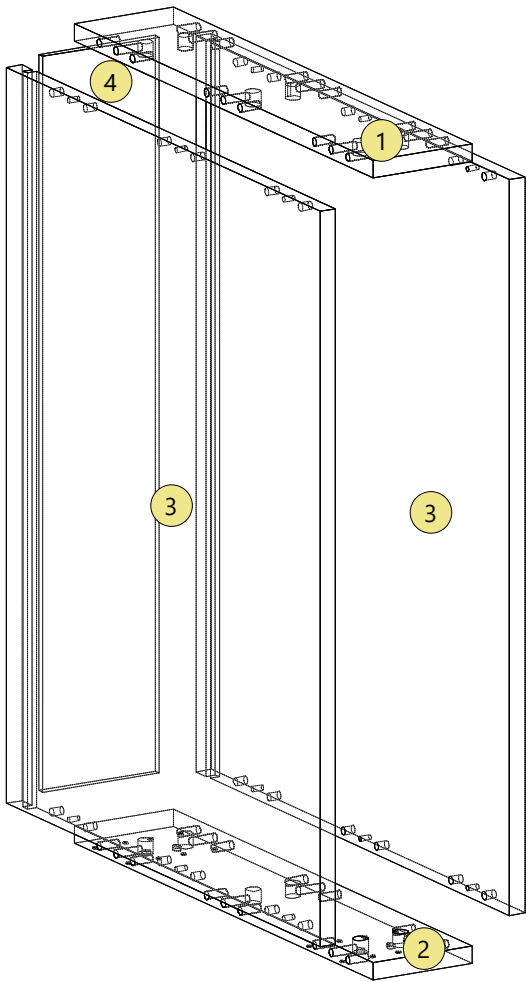
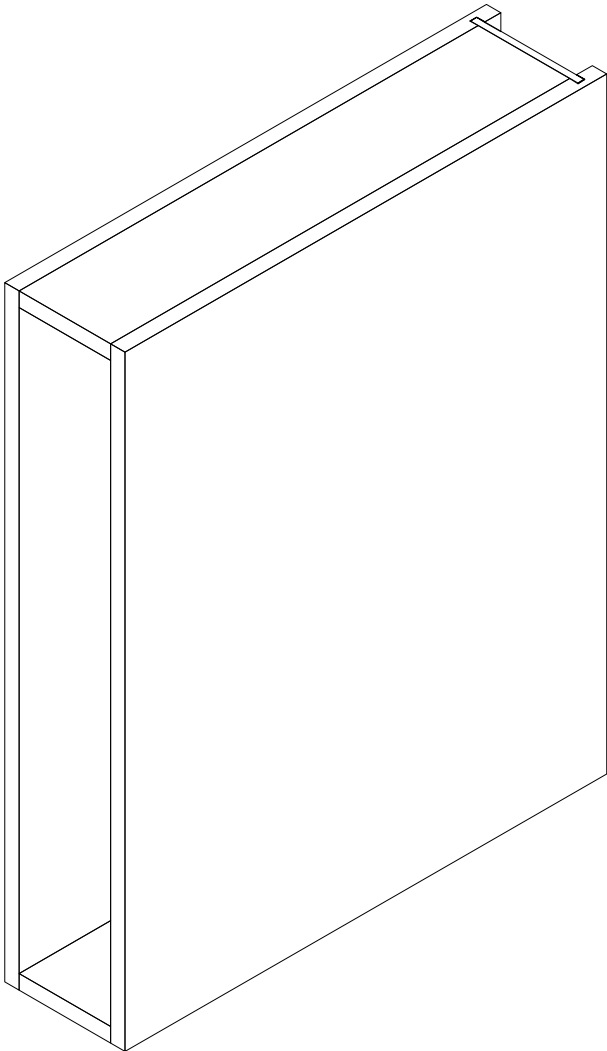
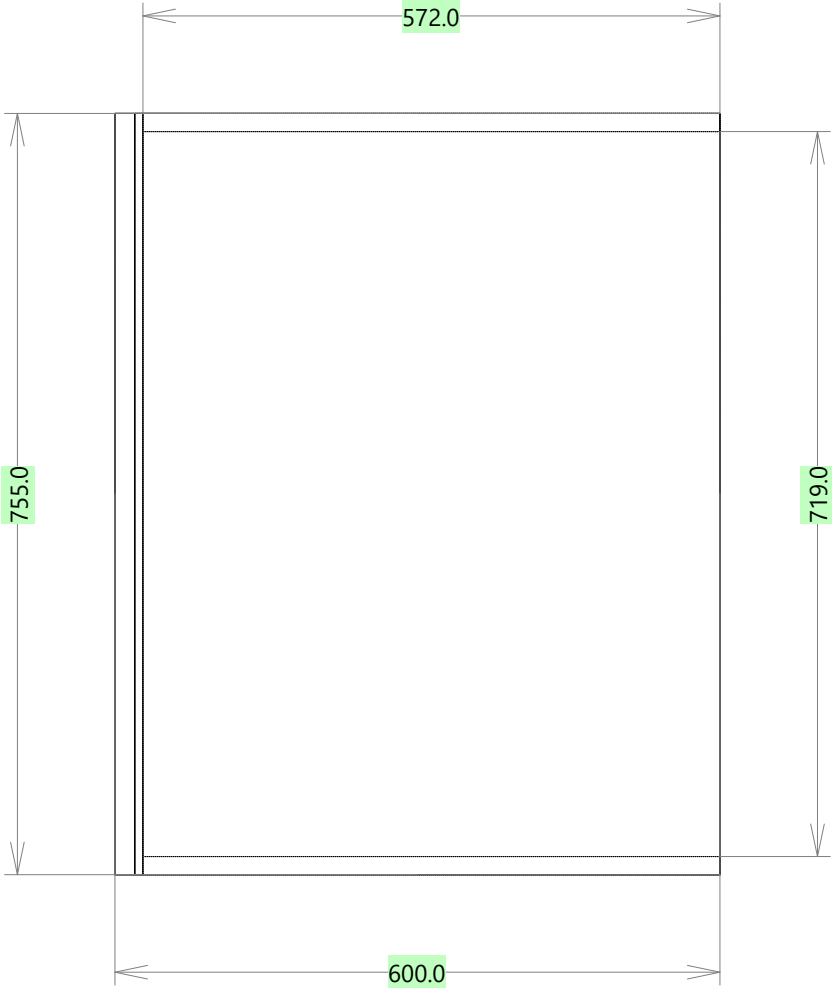

Ranksluostine					
Top	Egger 0180	Height: 114.0	Width: 572.0	Thickness: 18.0	Quantity: 1
Drilling	A (6)	Diameter: 8.0	Depth: 28.0		
	B (12)	Diameter: 8.0	Depth: 21.5		
	C (6)	Diameter: 15.0	Depth: 14.0		

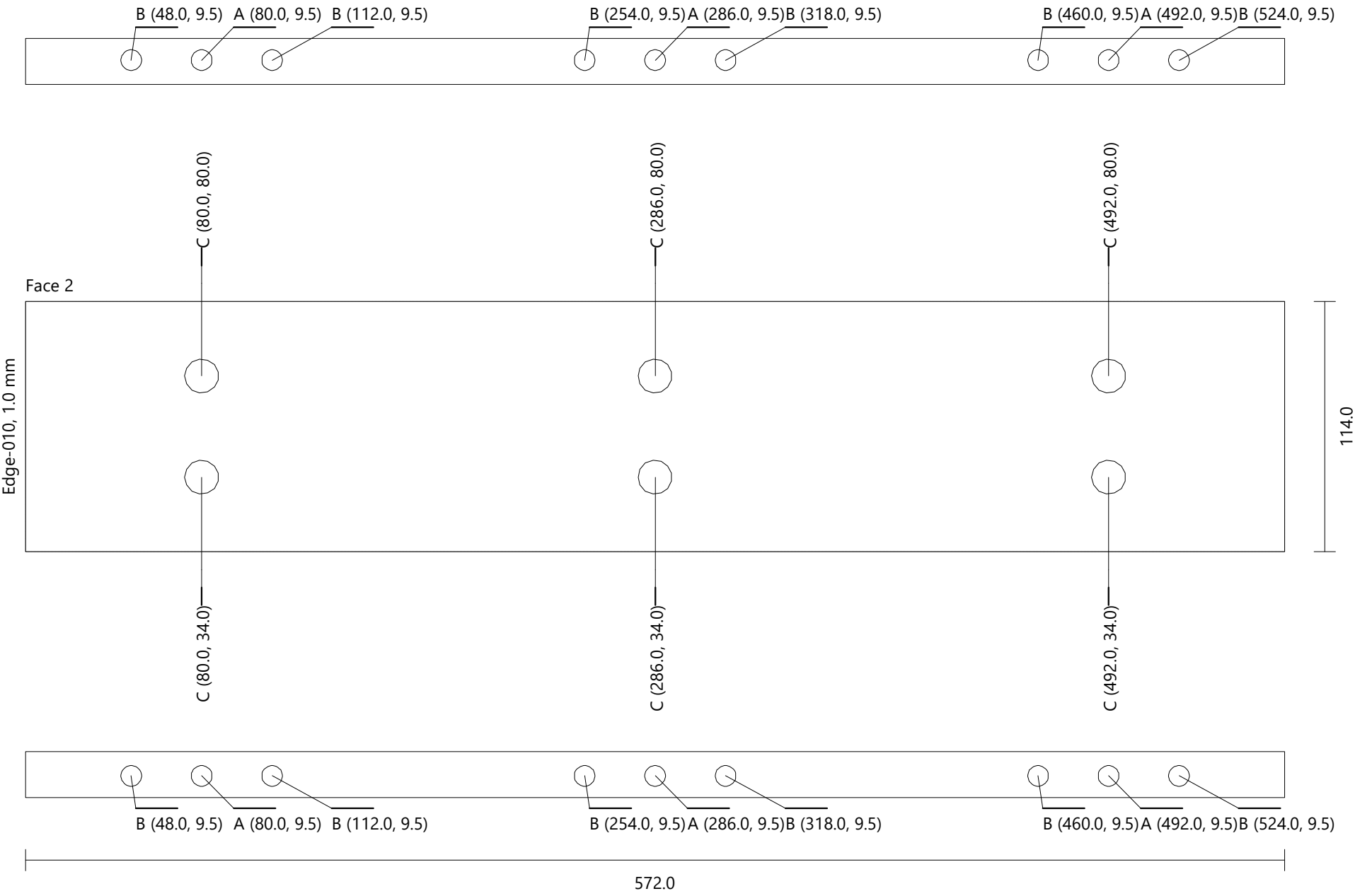

Ranksluostine		Egger 0180		Height: 114.0	Width: 572.0	Thickness: 18.0	Quantity: 1
Bottom							
Drilling	A (6)	Diameter: 8.0	Depth: 28.0				
	B (12)	Diameter: 8.0	Depth: 21.5				
	C (6)	Diameter: 15.0	Depth: 14.0				
	D (4)	Diameter: 8.0	Depth: 4.0				
	E (16)	Diameter: 5.0	Depth: 1.0				

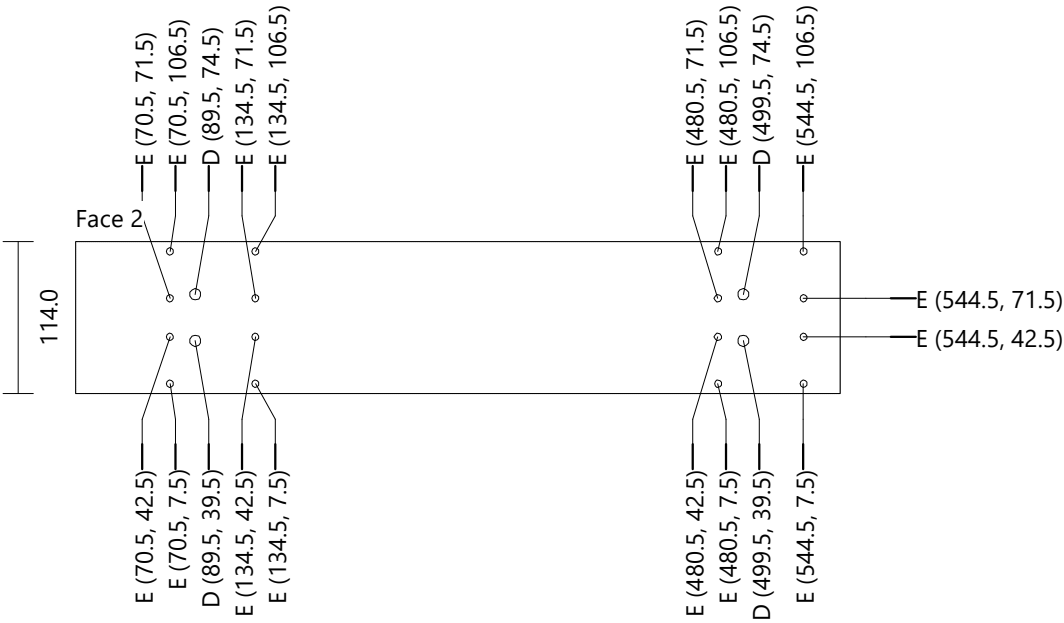
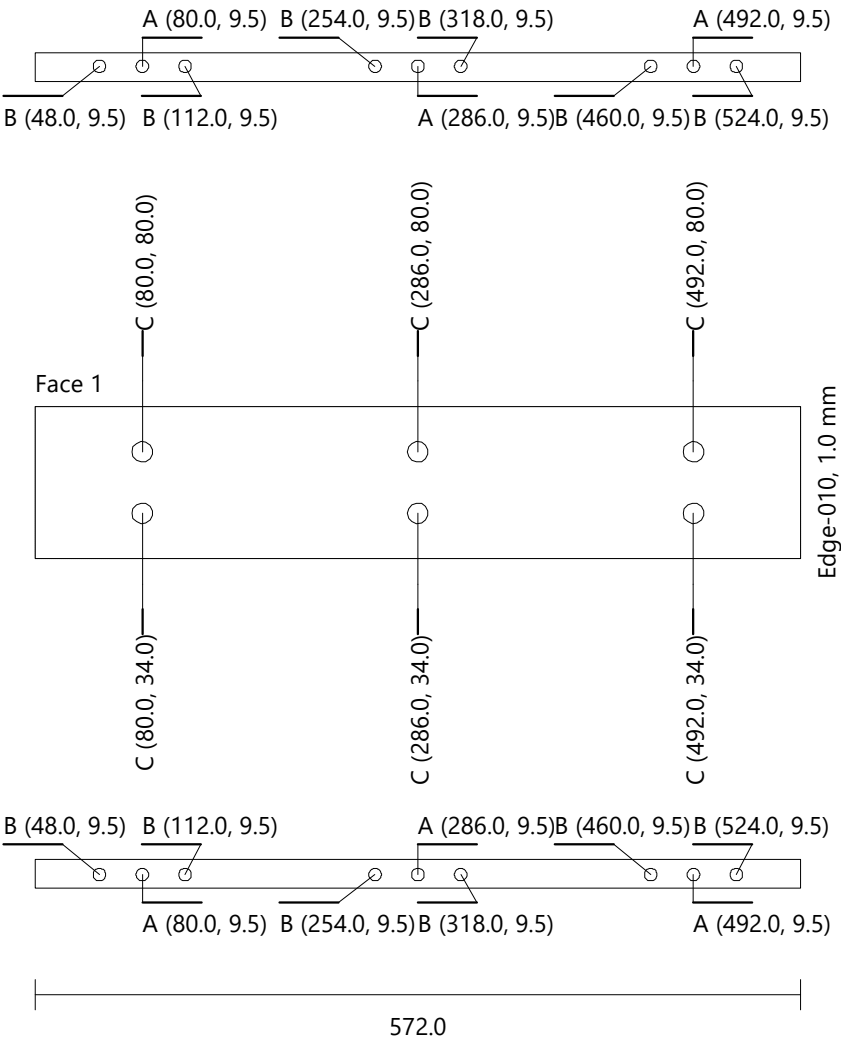

Ranksluostine							
Left Side		Egger 0180	Height: 755.0	Width: 600.0	Thickness: 18.0		Quantity: 1
Drilling	F (12) G (6)	Diameter: 8.0 Diameter: 5.0	Depth: 11.5 Depth: 11.5				
Groove Vertical	Face 2	X-Position: 576.3	Y-Position: 0.0	Width: 8.5	Length: 755.0	Depth: 10.5	

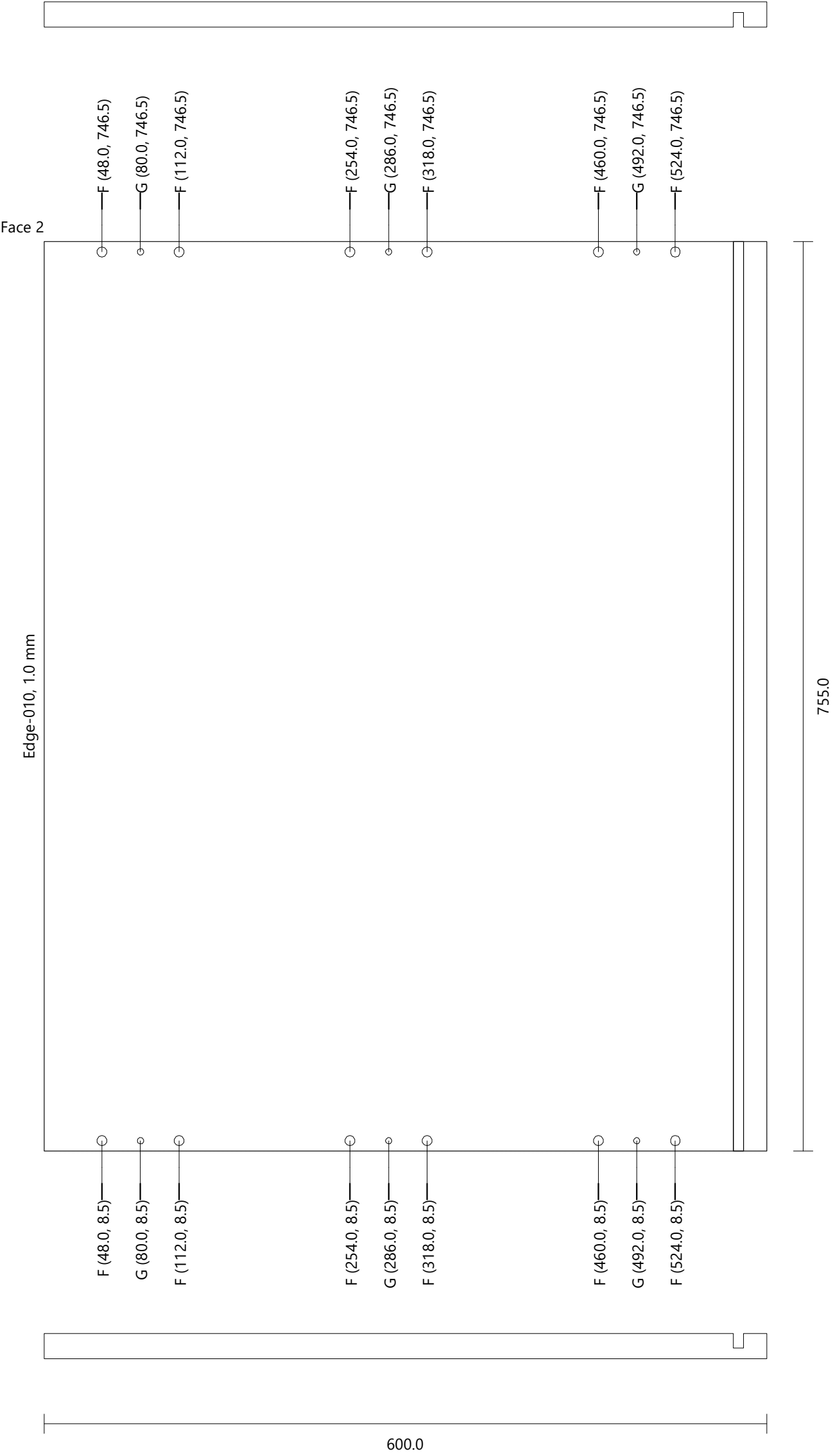

Ranksluostine						
Right Side		Egger 0180	Height: 755.0	Width: 600.0	Thickness: 18.0	Quantity: 1
Drilling	F (12) G (6)	Diameter: 8.0 Diameter: 5.0	Depth: 11.5 Depth: 11.5			
Groove Vertical	Face 1	X-Position: 23.8	Y-Position: 0.0	Width: 8.5	Length: 755.0	Depth: 10.5

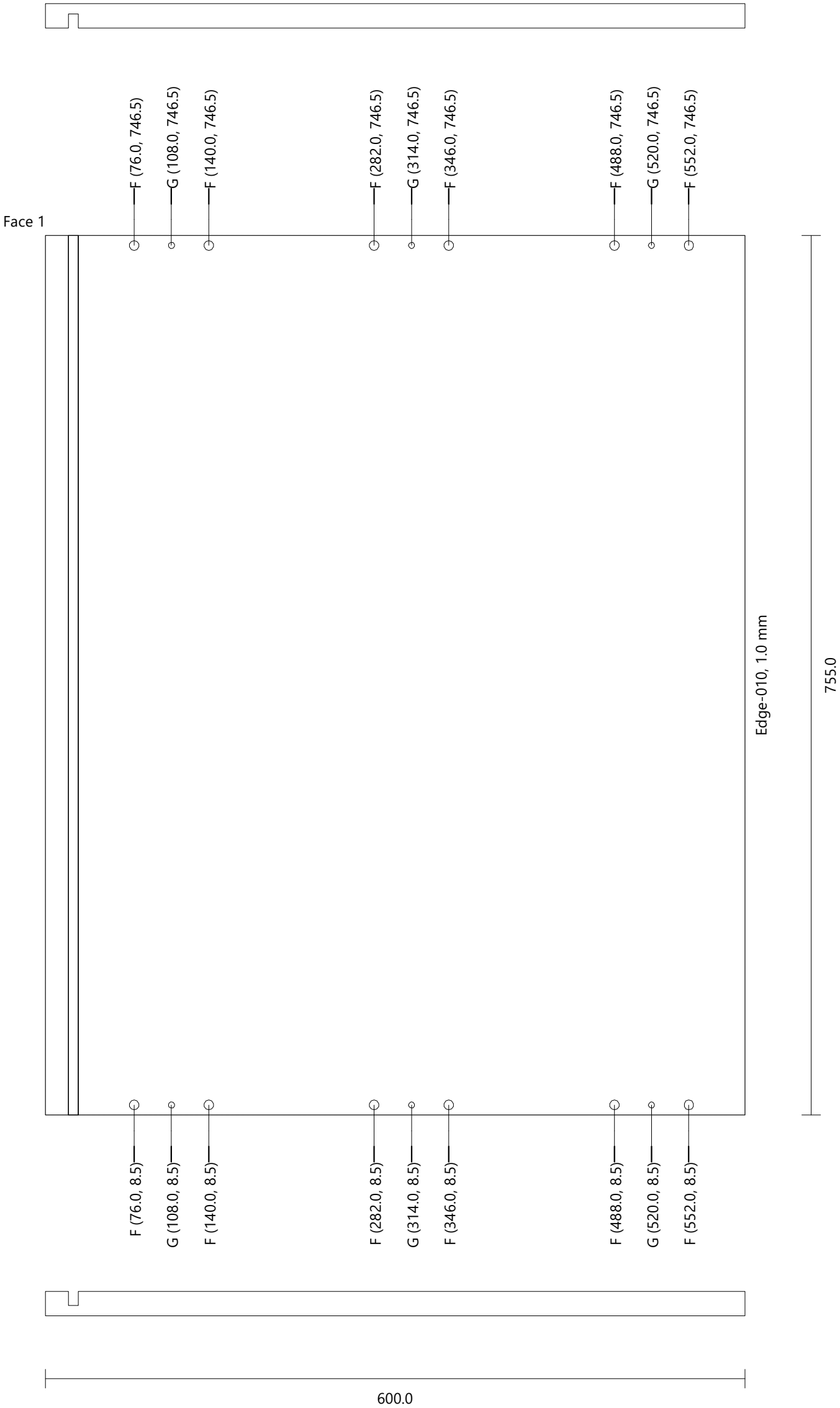

Ranksluostine  
Back

Generic 0080

Height: 755.0

Width: 134.0

Thickness: 8.0

Quantity: 1

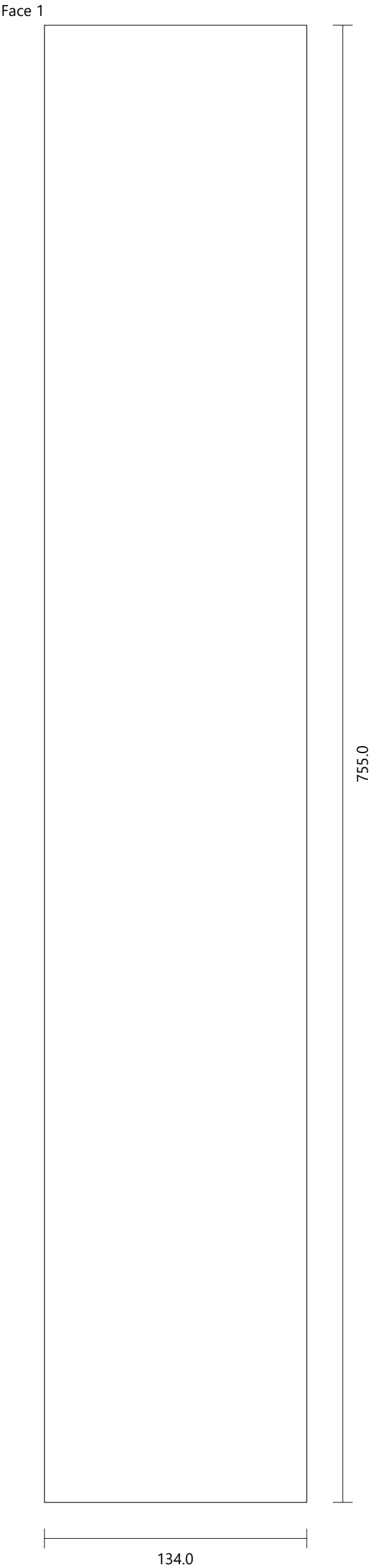



Saldytuvas

Height 2013.0 mm  
Width 620.0 mm  
Depth 600.0 mm

FRONT VIEW

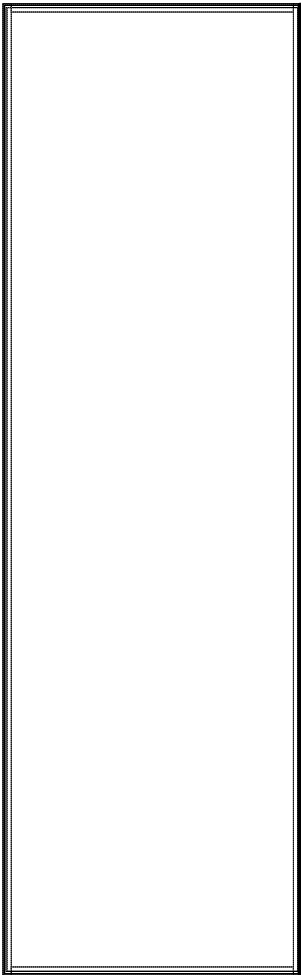

LEFT VIEW

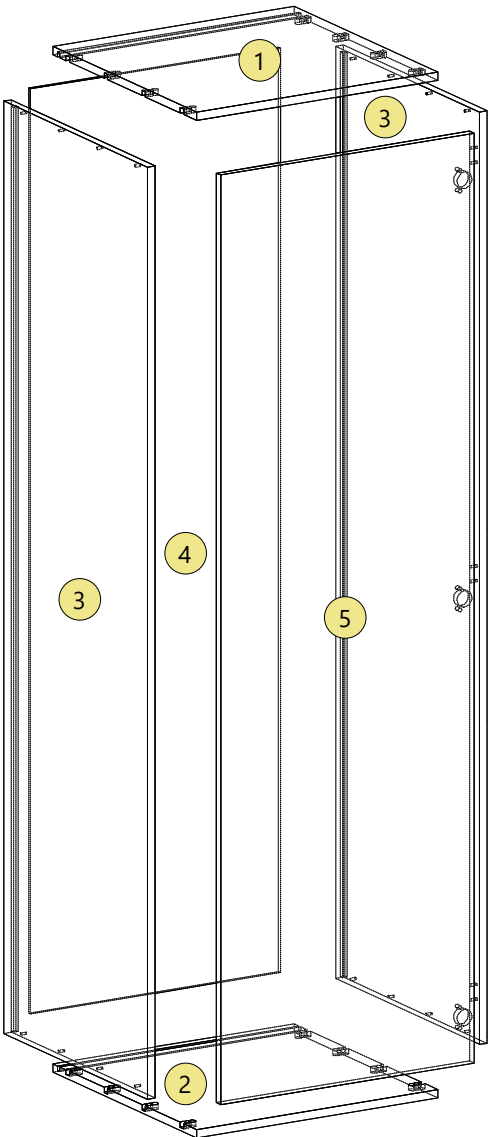
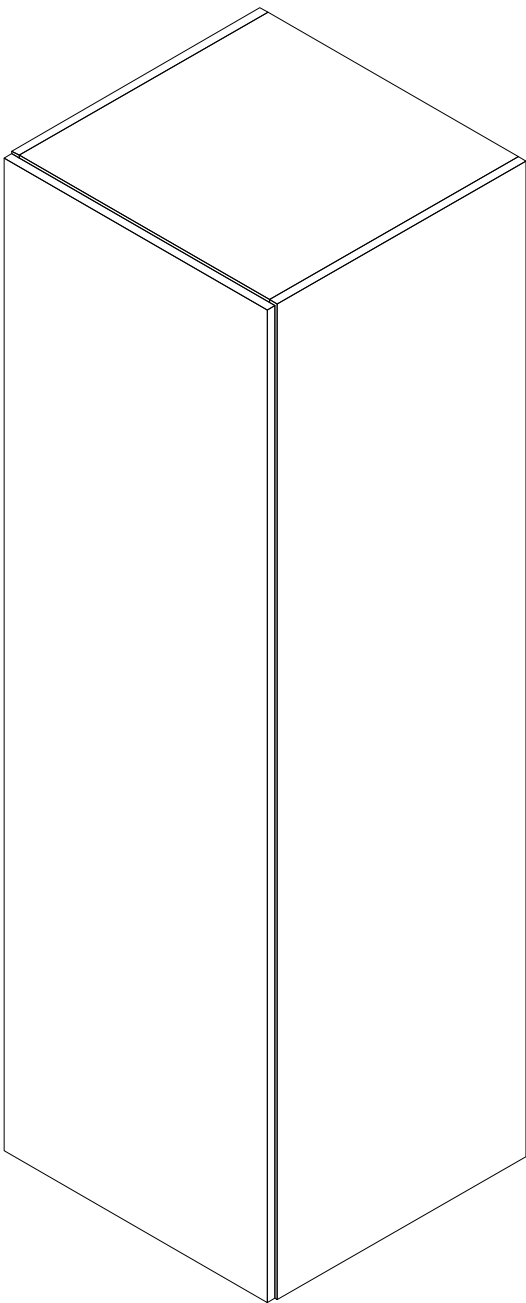
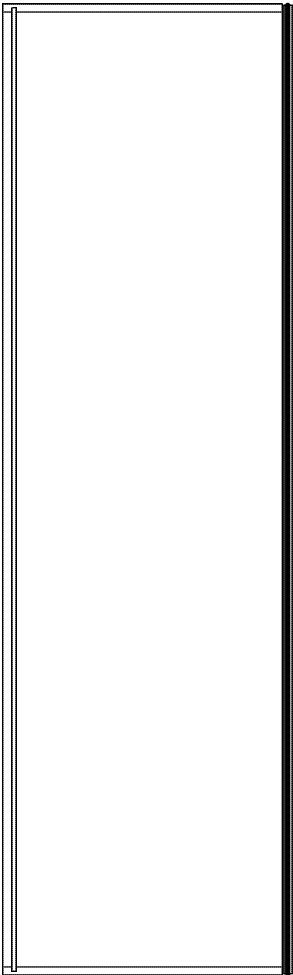

Saldytuvas							Quantity: 1
Top	Egger 0180	Height: 584.0	Width: 579.5	Thickness: 18.0			
Drilling	A (24)	Diameter: 15.0	Depth: 11.0				
Groove Vertical	Face 2	X-Position: 555.8	Y-Position: 0.0	Width: 8.5	Length: 584.0	Depth: 10.5	

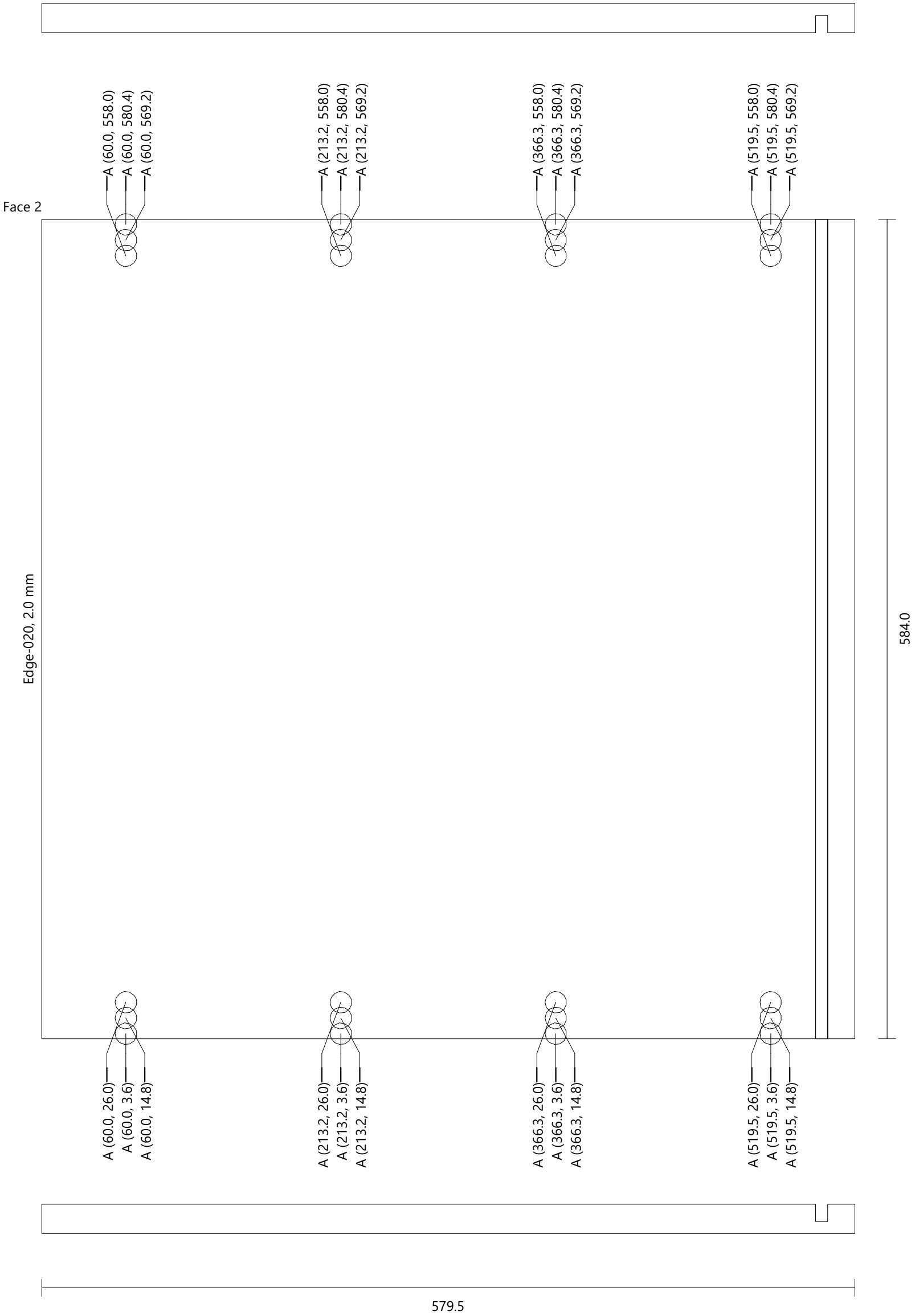

Saldytuvas	Egger 0180		Height: 584.0	Width: 579.5	Thickness: 18.0	Quantity: 1
Bottom						
Drilling	A (24)	Diameter: 15.0	Depth: 11.0			
Groove Vertical	Face 1	X-Position: 23.8	Y-Position: 0.0	Width: 8.5	Length: 584.0	Depth: 10.5

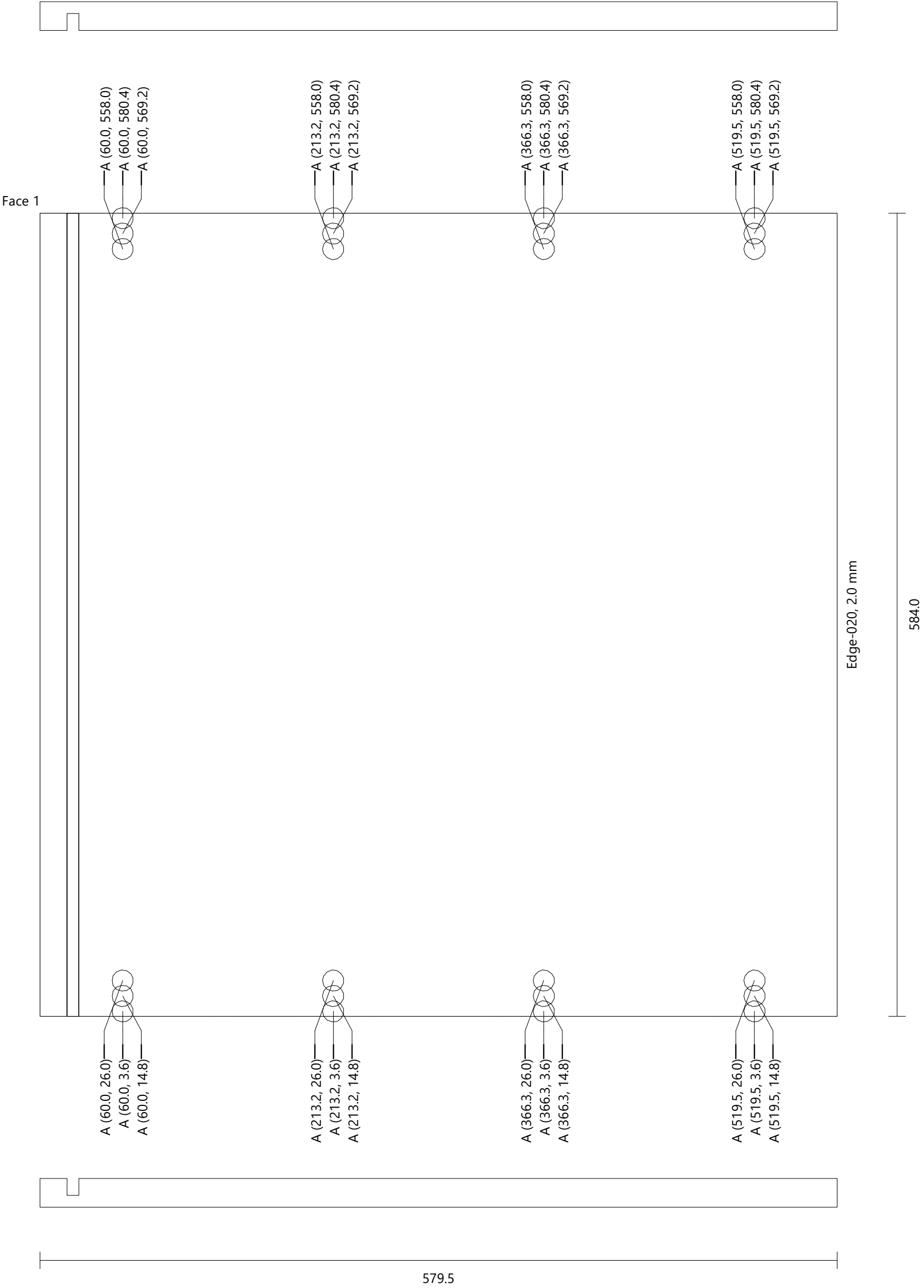

Saldytuvas							
Left Side		Egger 0180	Height: 2013.0	Width: 579.5	Thickness: 18.0		Quantity: 1
Drilling	B (8)	Diameter: 5.0	Depth: 12.0				
Groove Vertical		Face 2	X-Position: 555.8	Y-Position: 8.0	Width: 8.5	Length: 1997.0	Depth: 10.5

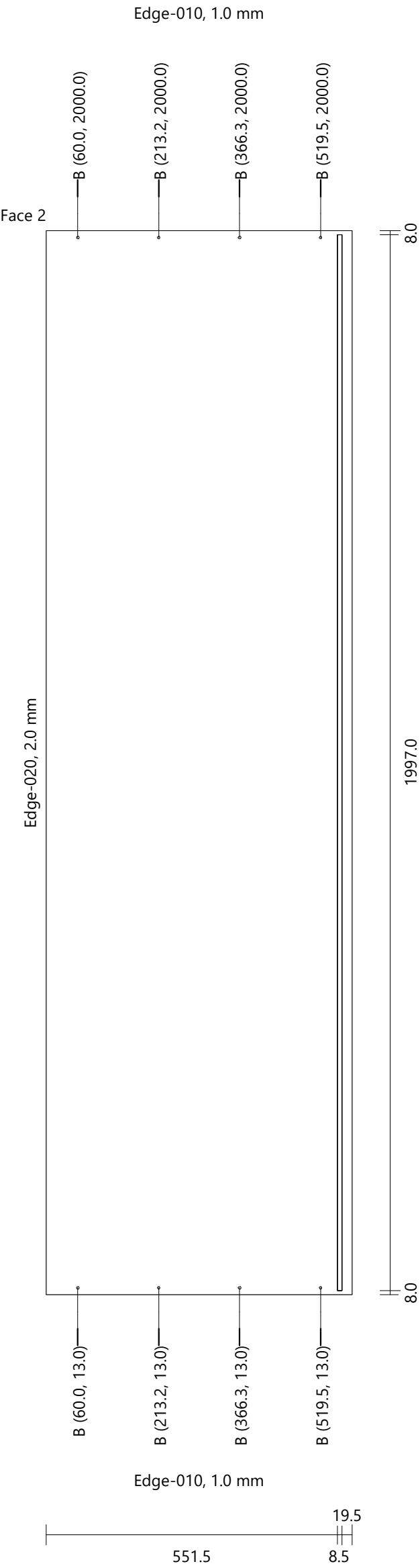

Saldytuvas	Egger 0180		Height: 2013.0	Width: 579.5	Thickness: 18.0	Quantity: 1	
Right Side							
Drilling	B (8)	Diameter: 5.0	Depth: 12.0				
	C (6)	Diameter: 5.0	Depth: 15.0				
Groove Vertical	Face 1	X-Position: 23.8	Y-Position: 8.0	Width: 8.5	Length: 1997.0	Depth: 10.5	

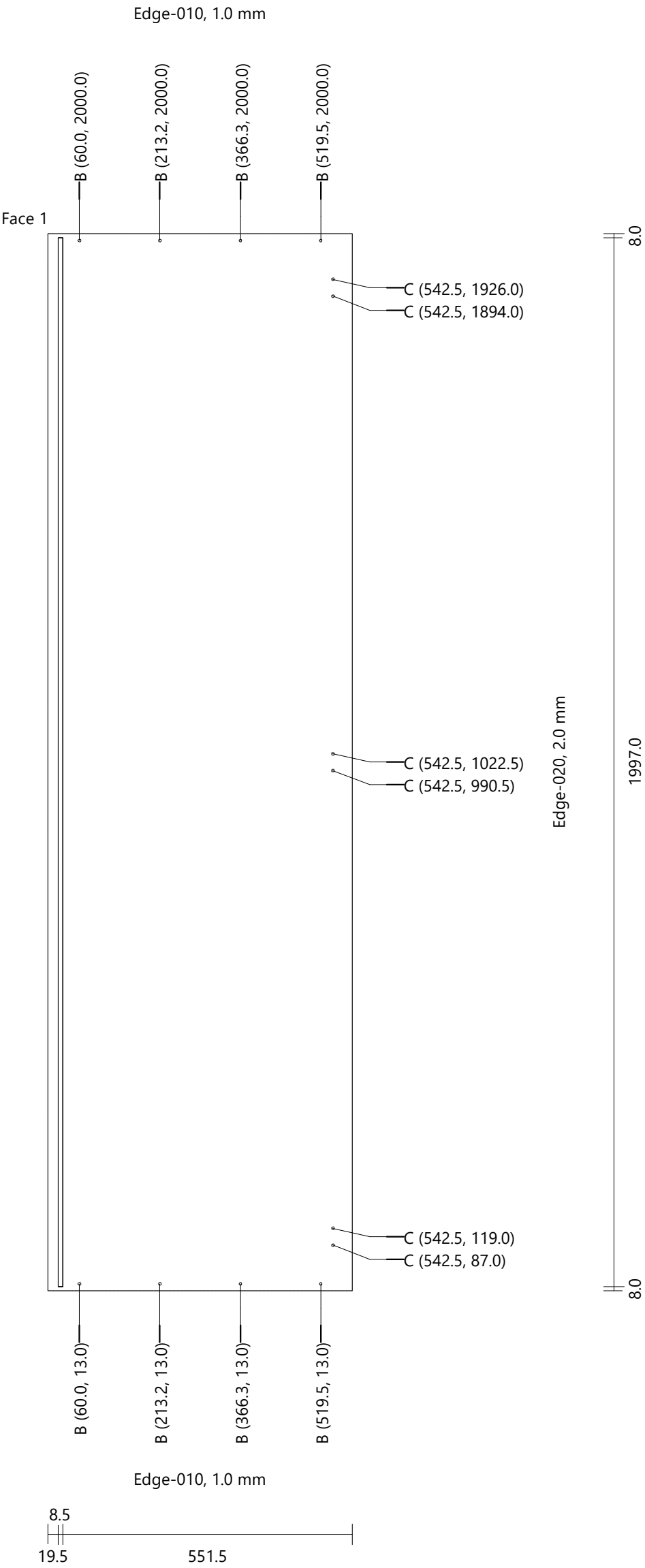

Saldytuvas  
Back

Generic 0080

Height: 1997.0

Width: 604.0

Thickness: 8.0

Quantity: 1

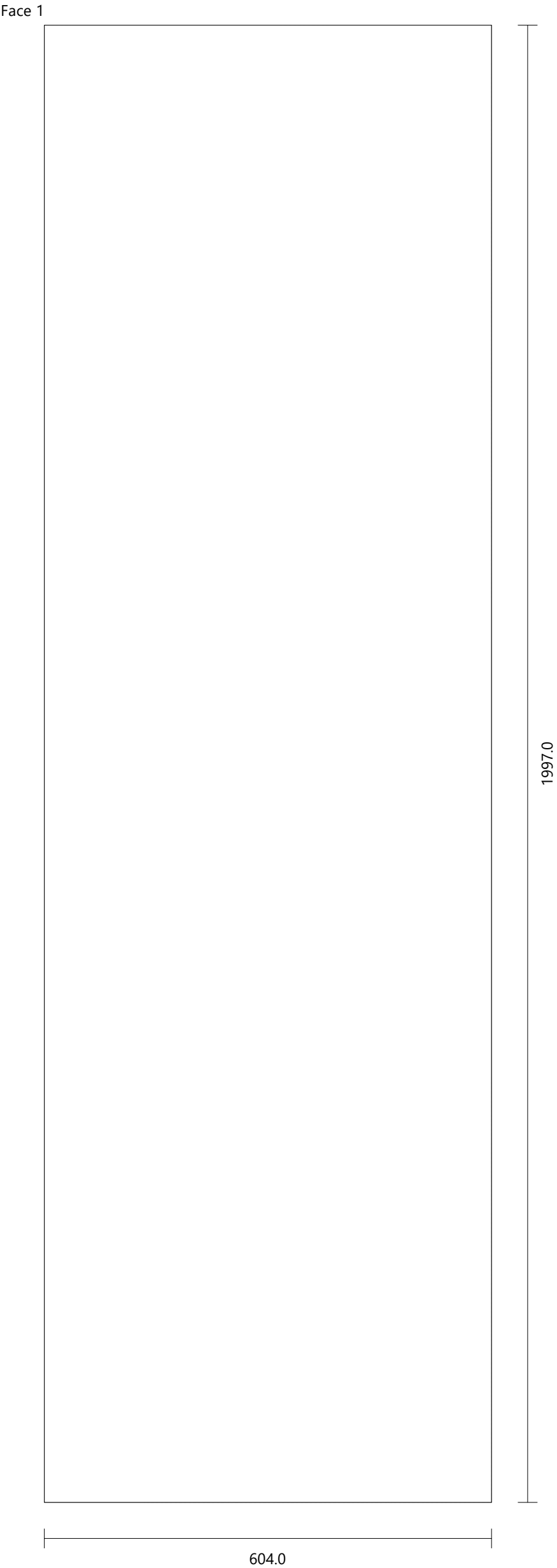

Saldytuvas		Egger 0180	Height: 2007.0	Width: 614.0	Thickness: 18.0	Quantity: 1
Door std (Single) [1]						
Drilling	D (3)	Diameter: 35.0	Depth: 14.0			
	E (6)	Diameter: 8.0	Depth: 13.0			

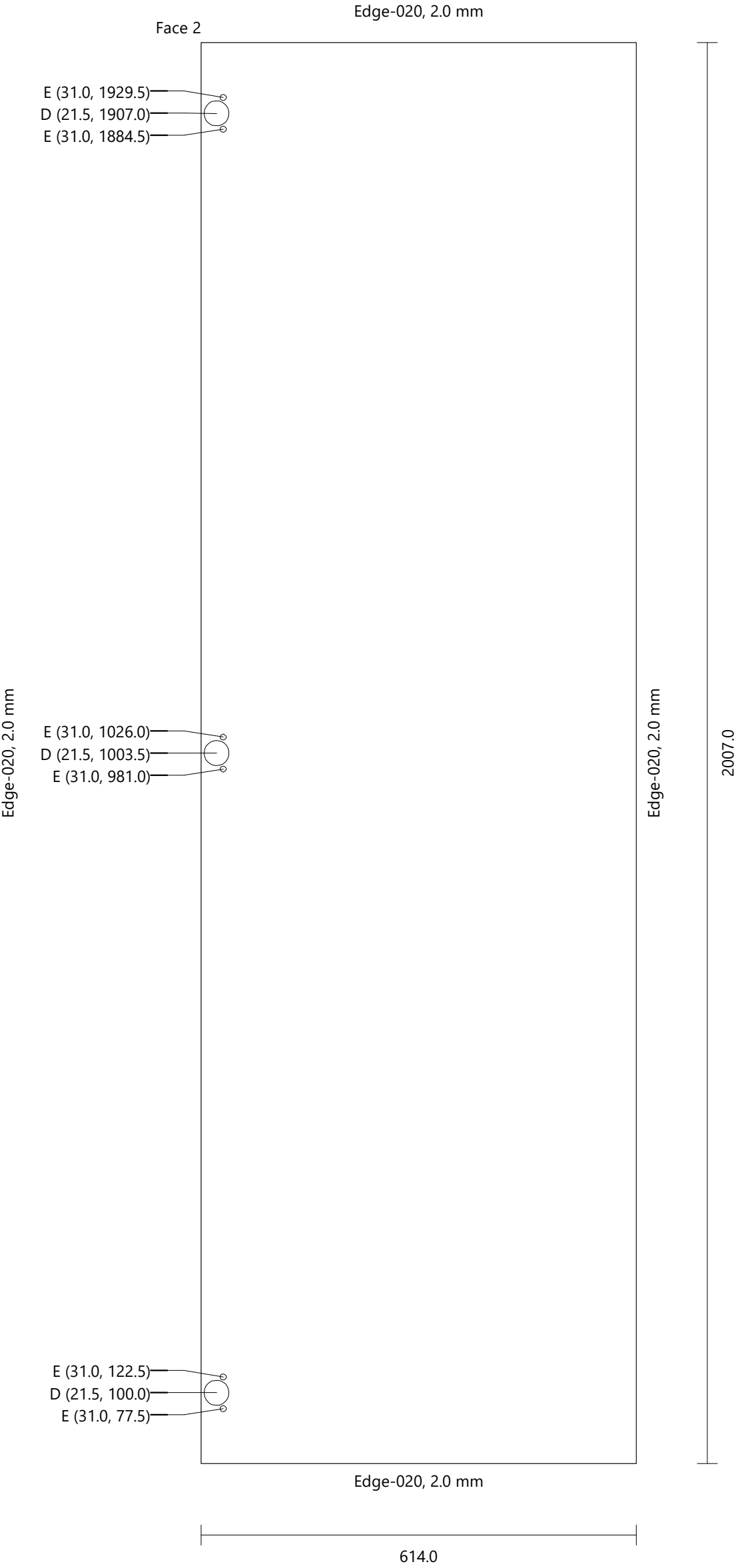

Siuksliu spintele

Height	860.0 mm
Width	600.0 mm
Depth	600.0 mm
Height (Upper Strip)	0.0 mm
Elevation (Plinth)	105.0 mm

FRONT VIEW

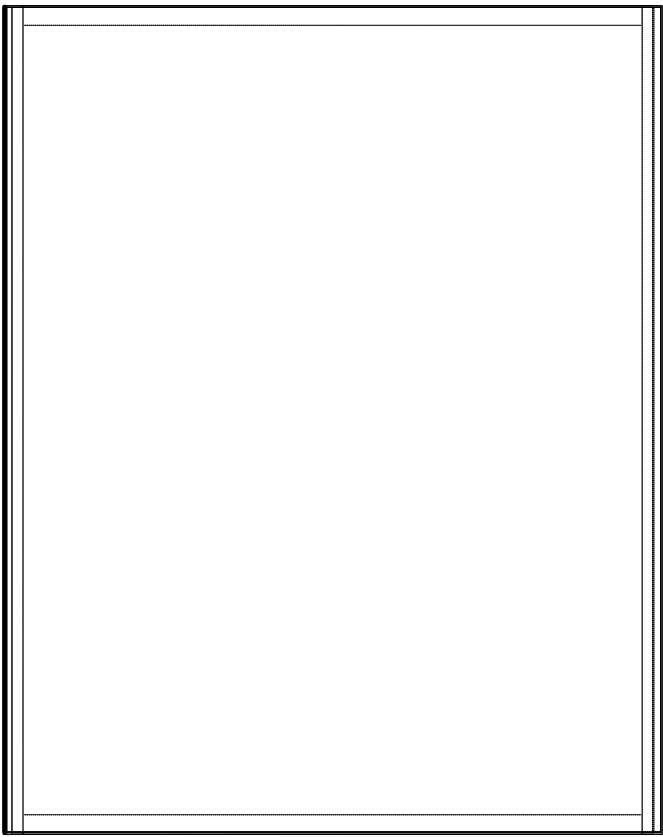

LEFT VIEW

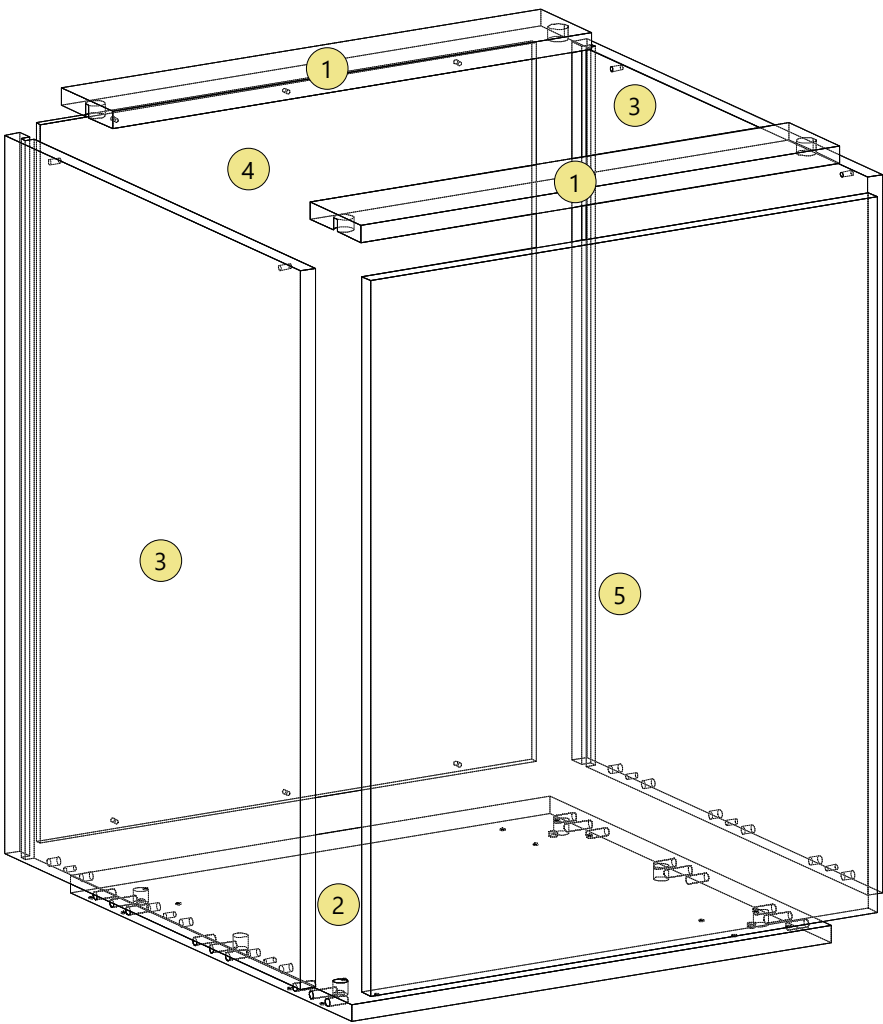
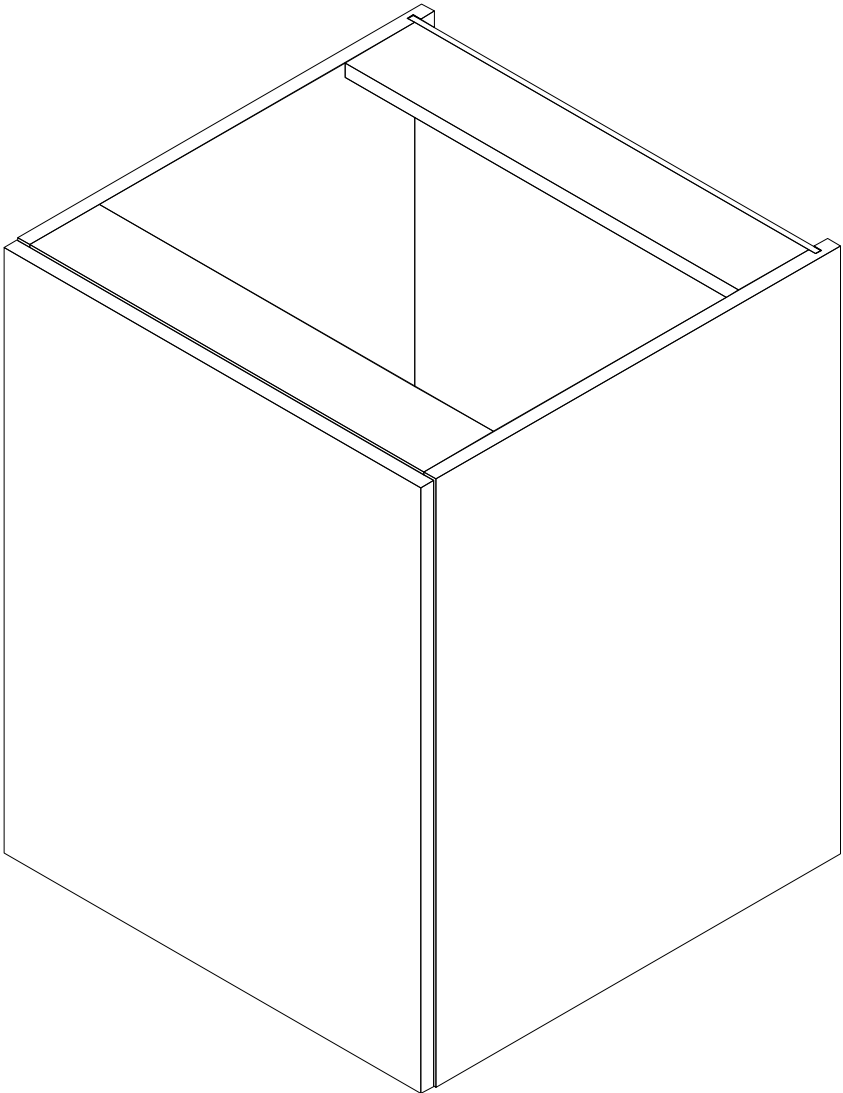
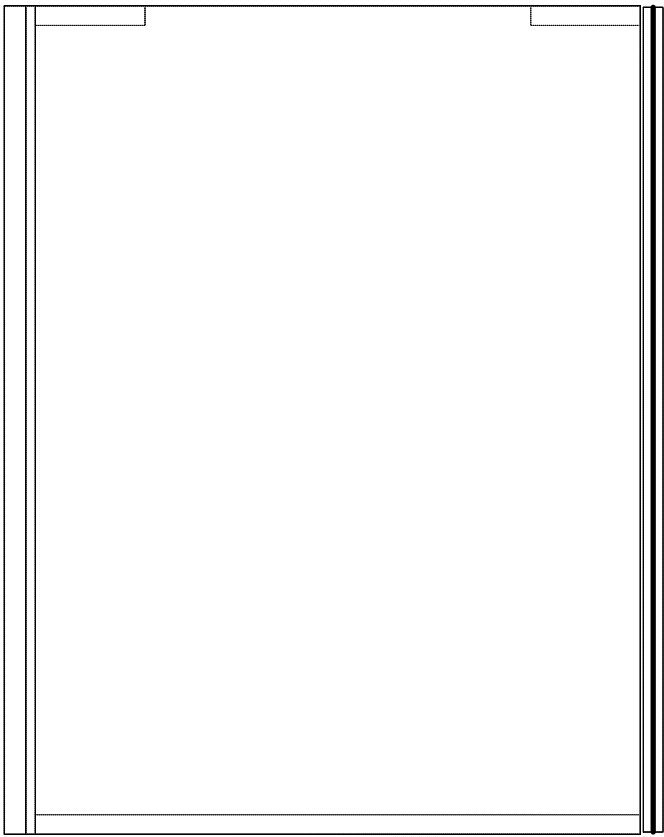



Siuksliu spintele					
Top		Egger 0180	Height: 564.0	Width: 100.0	Thickness: 18.0
Drilling	A (2)	Diameter: 20.0	Depth: 13.0		Quantity: 2

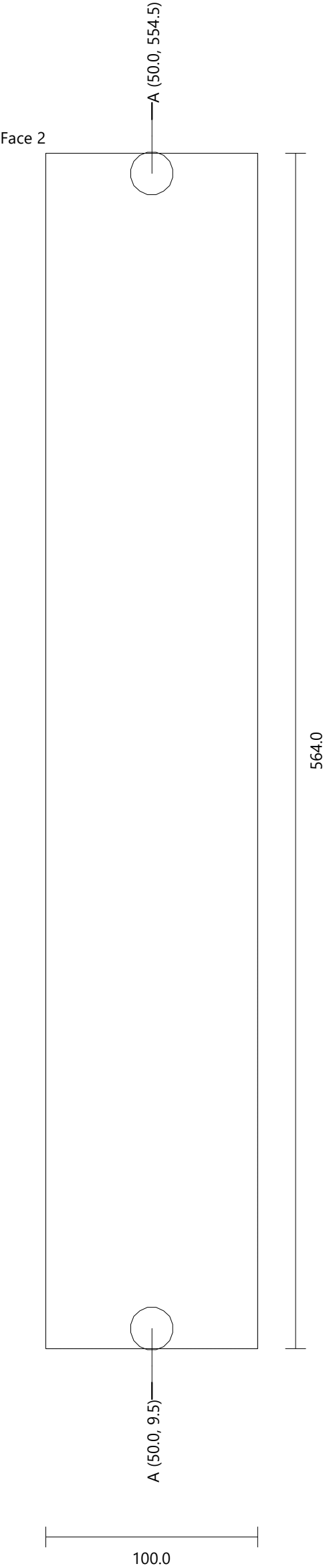

Siuksliu spintele											
Bottom		Egger 0180		Height: 564.0		Width: 551.5		Thickness: 18.0		Quantity: 1	
Drilling	B (4)	Diameter: 8.0		Depth: 4.0							
	C (16)	Diameter: 5.0		Depth: 1.0							
	D (12)	Diameter: 8.0		Depth: 21.5							
	E (6)	Diameter: 8.0		Depth: 28.0							
	F (6)	Diameter: 15.0		Depth: 14.0							

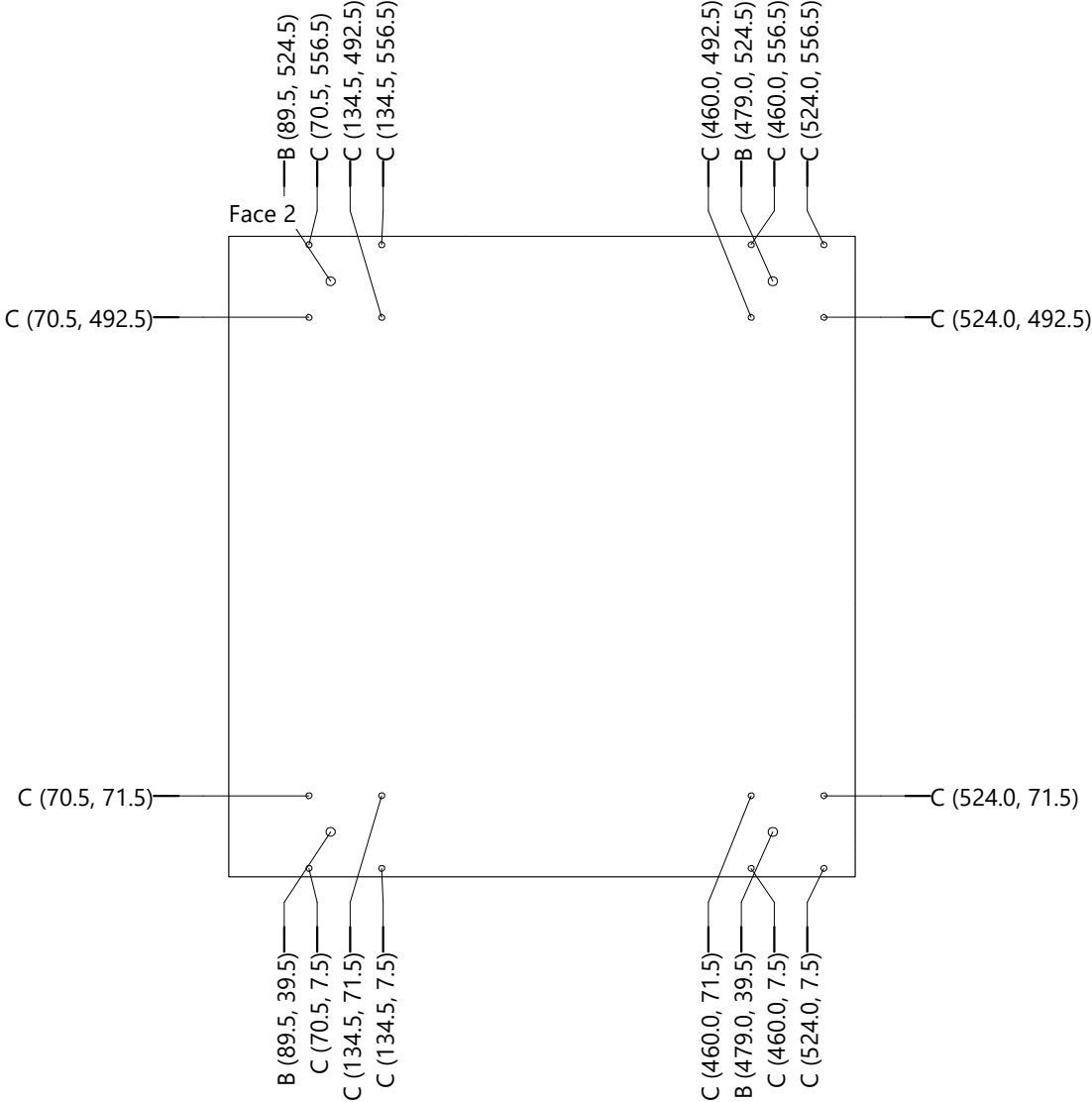
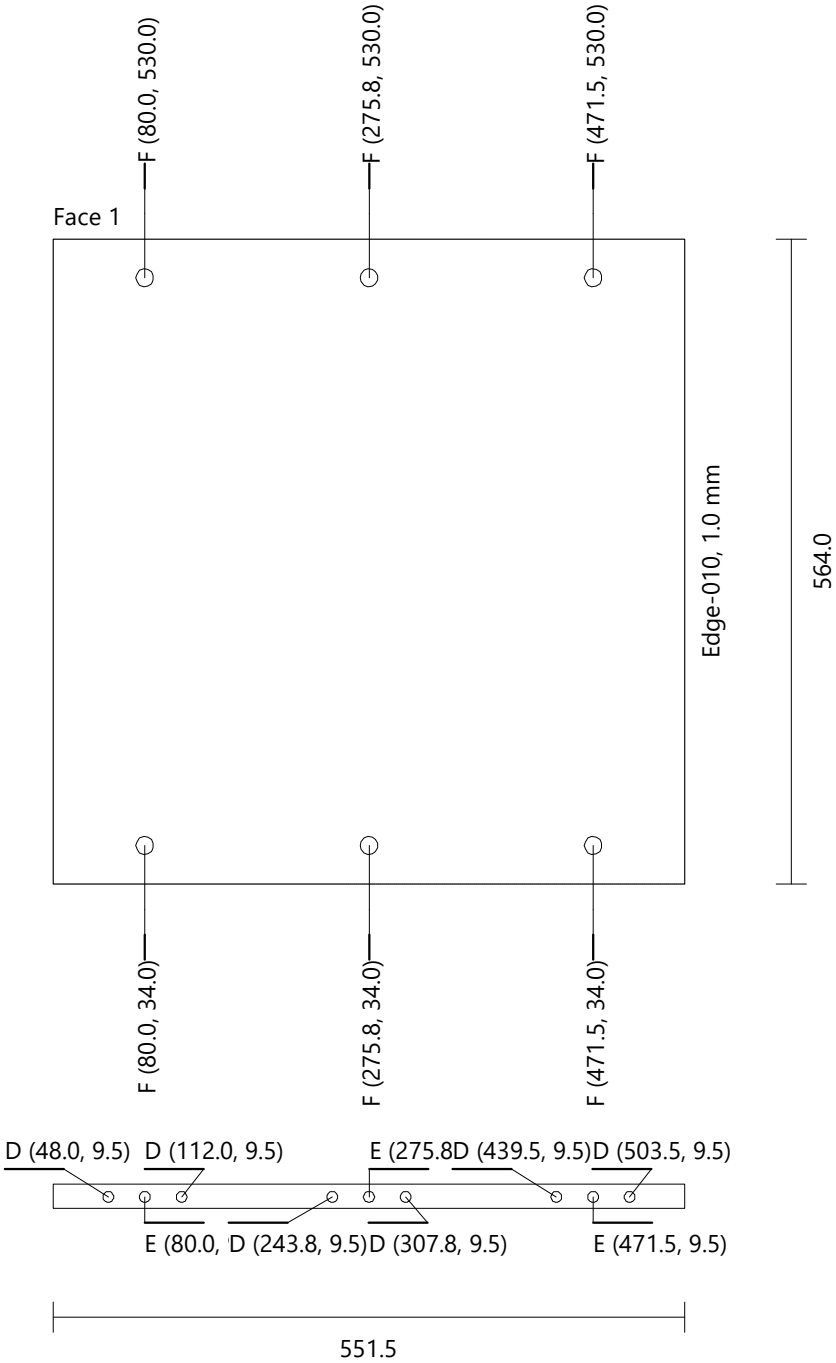
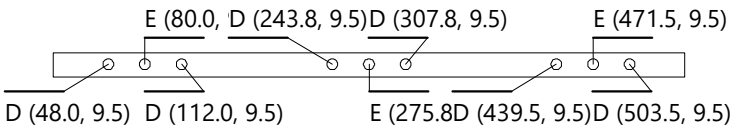

Siuksliau spintele											
Left Side		Egger 0180		Height: 755.0		Width: 579.5		Thickness: 18.0		Quantity: 1	
Drilling	G (2)	Diameter: 5.0		Depth: 12.0							
	H (3)	Diameter: 5.0		Depth: 11.5							
	I (6)	Diameter: 8.0		Depth: 11.5							
Groove Vertical		Face 2		X-Position: 555.8		Y-Position: 0.0		Width: 8.5		Length: 755.0	
										Depth: 10.5	

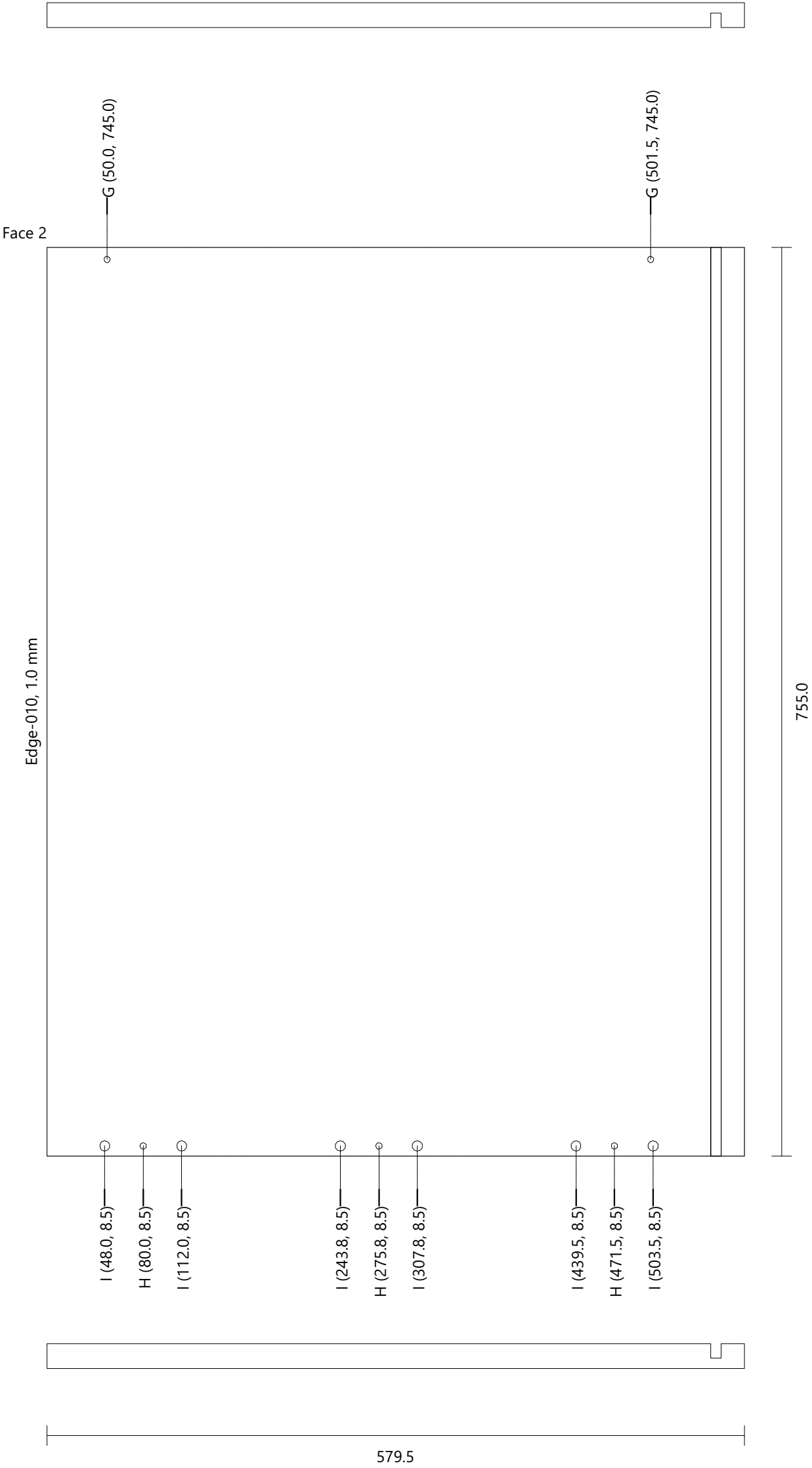

Siukšliu spintelė											
Right Side		Egger 0180		Height: 755.0		Width: 579.5		Thickness: 18.0		Quantity: 1	
Drilling	G (2)	Diameter: 5.0		Depth: 12.0							
	H (3)	Diameter: 5.0		Depth: 11.5							
	I (6)	Diameter: 8.0		Depth: 11.5							
Groove Vertical		Face 1		X-Position: 23.8		Y-Position: 0.0		Width: 8.5		Length: 755.0	
										Depth: 10.5	

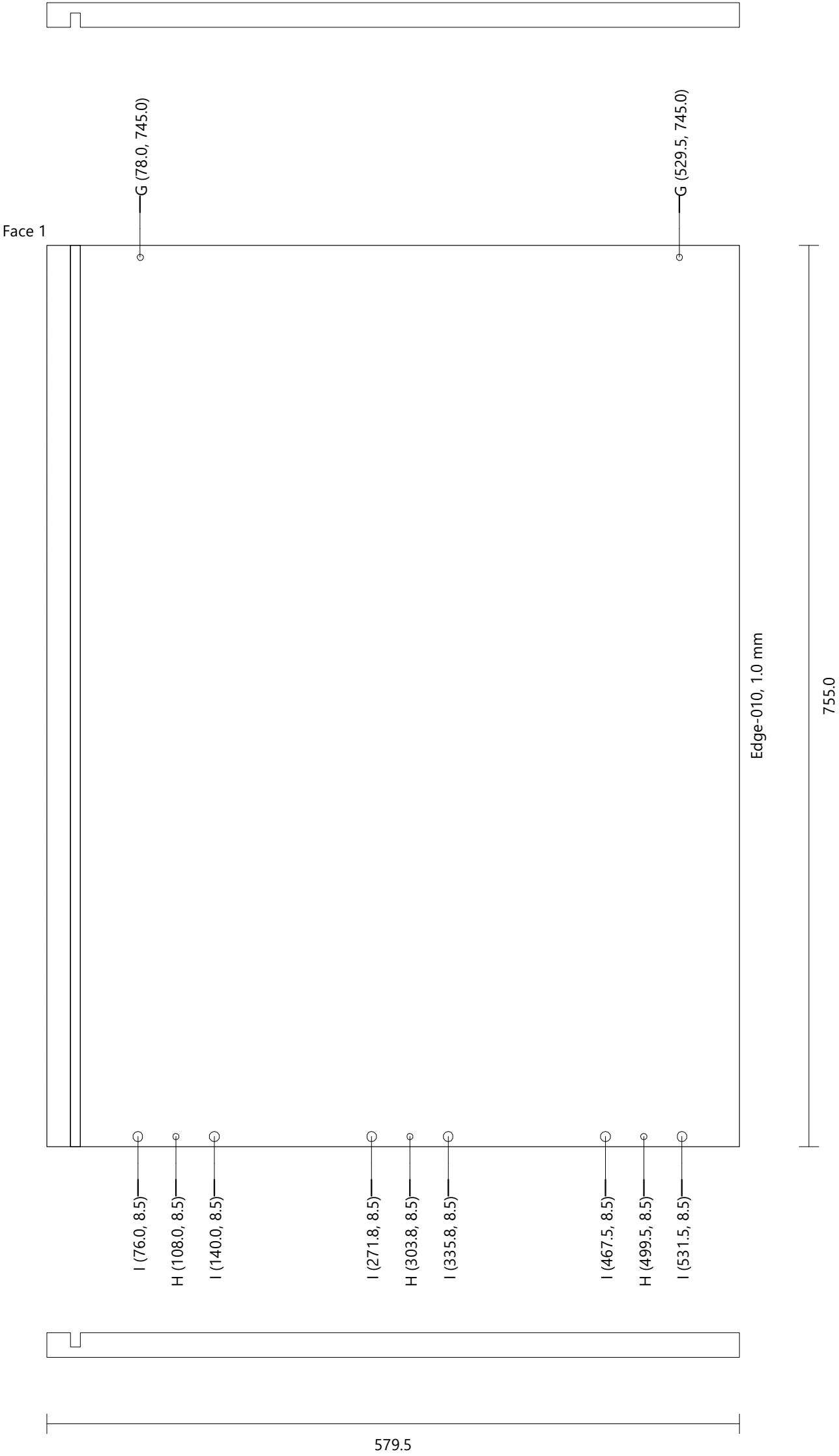

Siuksliu spintele					
Back		Generic 0080	Height: 755.0	Width: 584.0	Thickness: 8.0
Drilling	J (6)	Diameter: 4.0	Depth: Through (0.0)		Quantity: 1

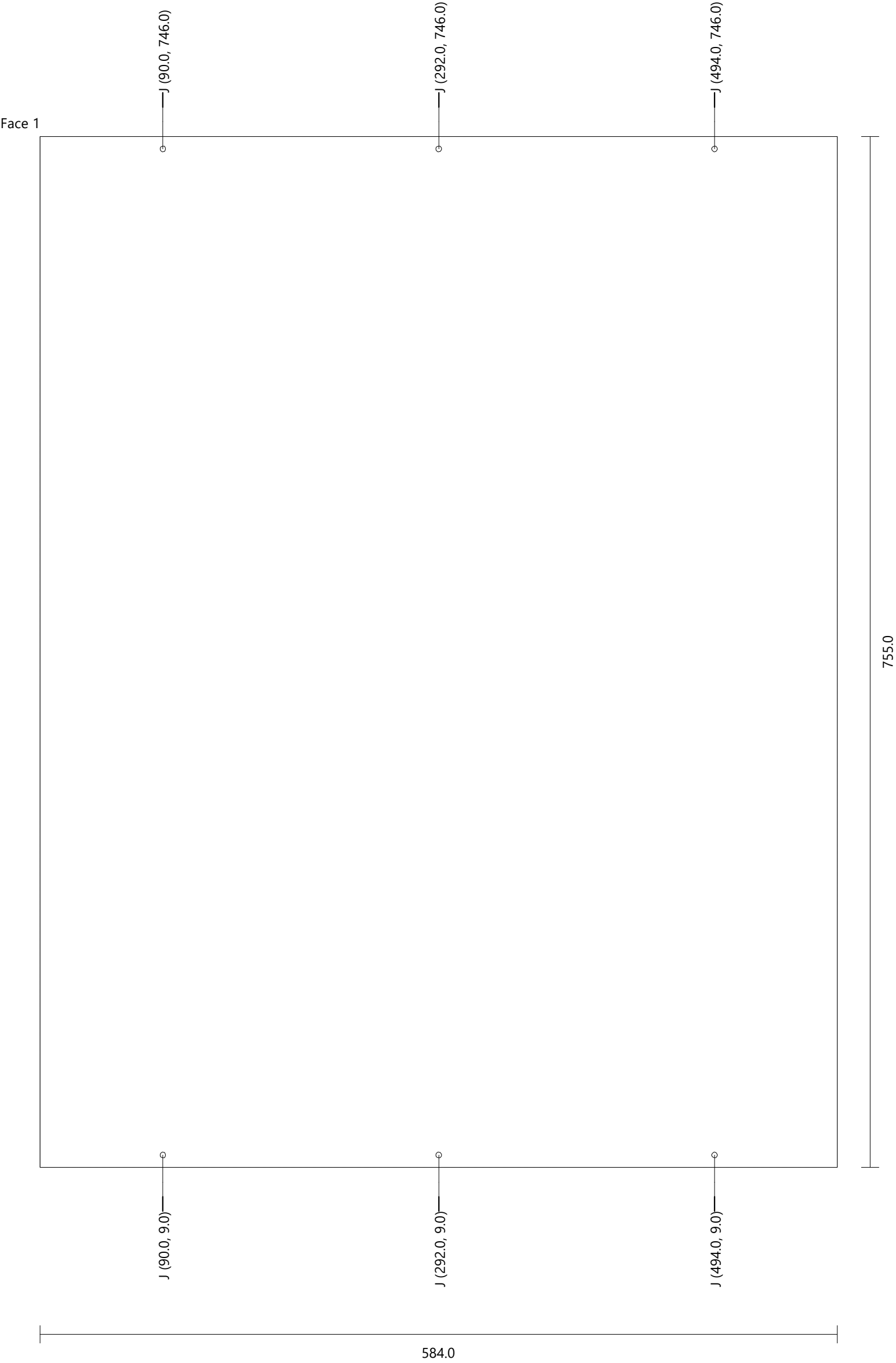

Siuksliu spintele      Door No hardware (Single) [1]      Egger 0180      Height: 752.0      Width: 597.0      Thickness: 18.0      Quantity: 1

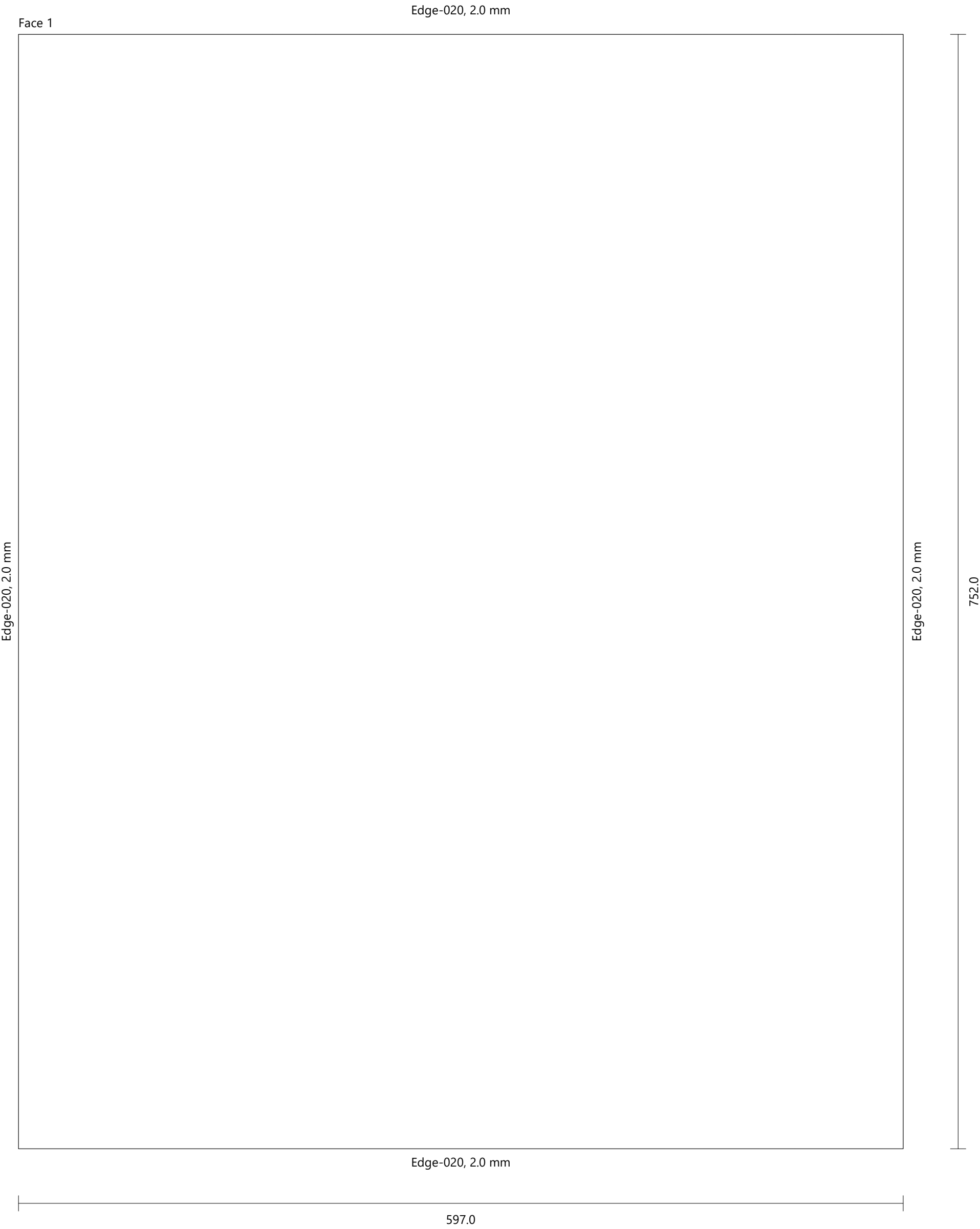

Skalbiniu ir buteliu spintele

Height	860.0 mm
Width	459.0 mm
Depth	600.0 mm
Height (Upper Strip)	0.0 mm
Elevation (Plinth)	105.0 mm

FRONT VIEW

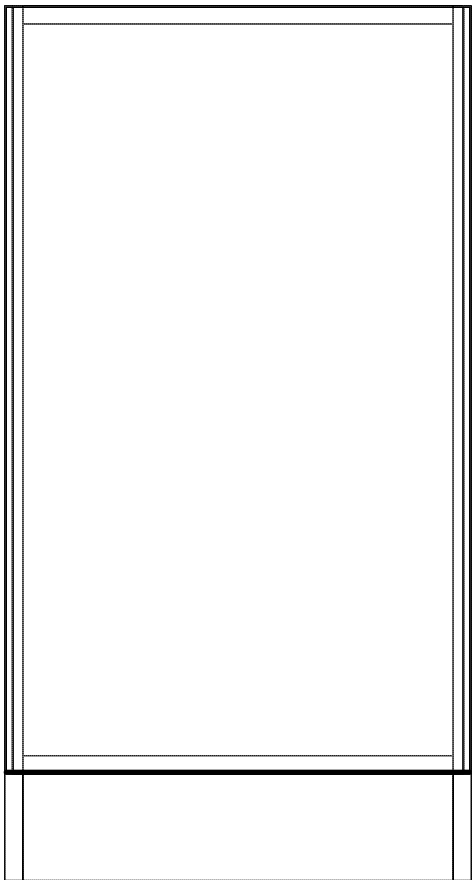

LEFT VIEW

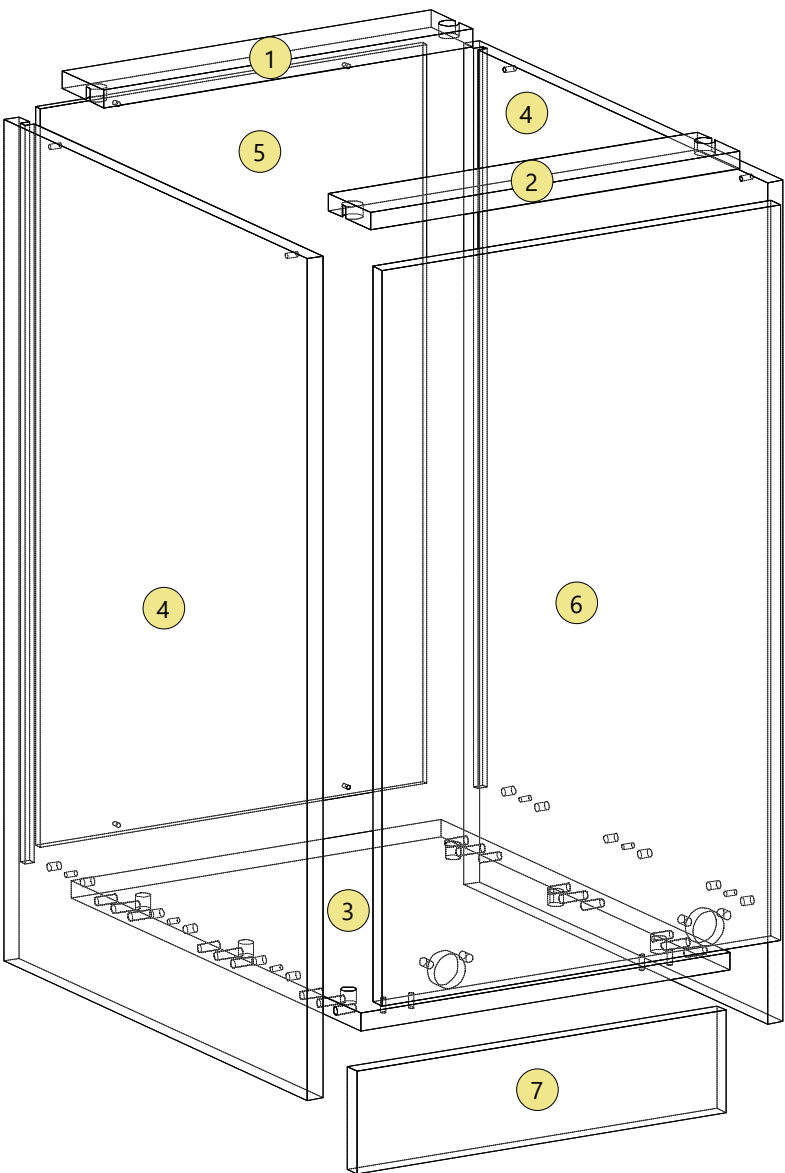
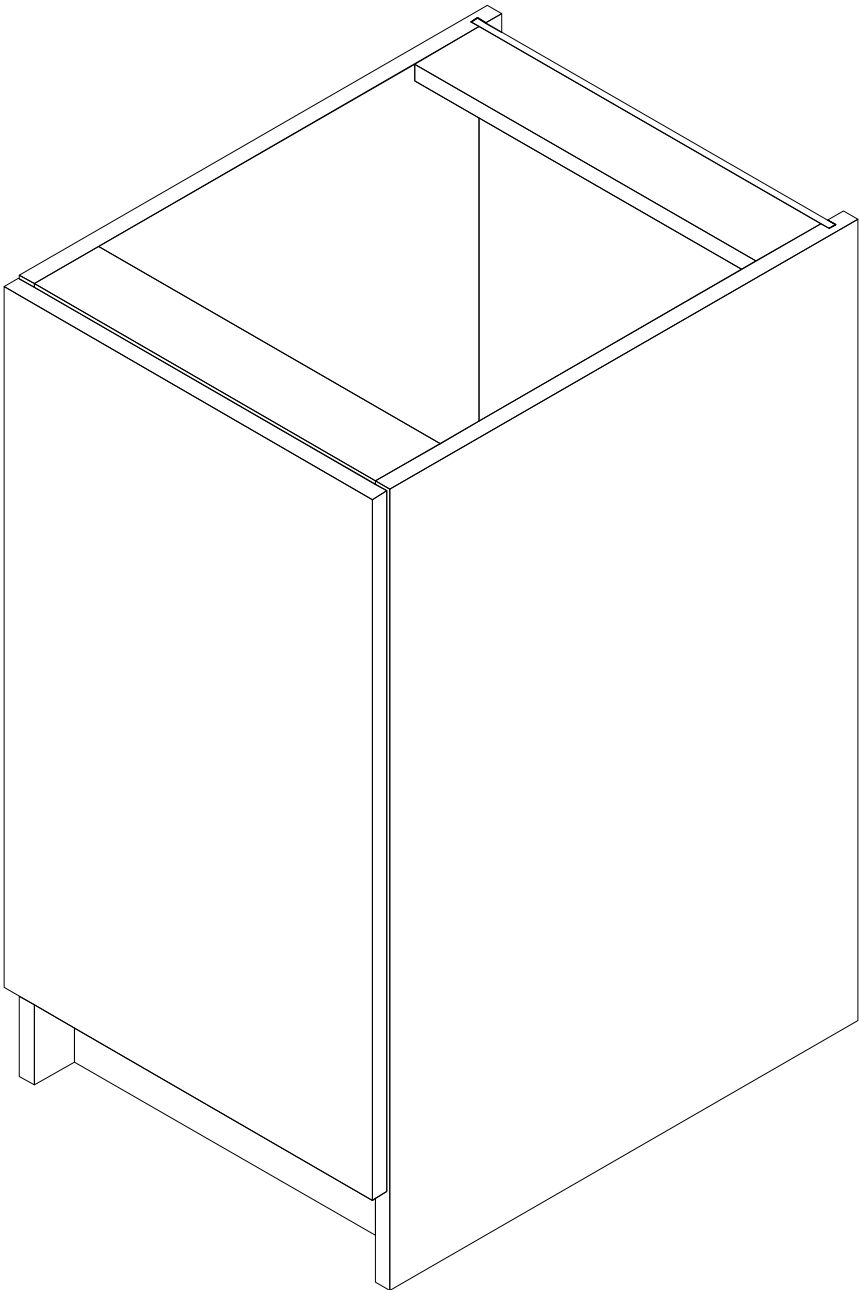
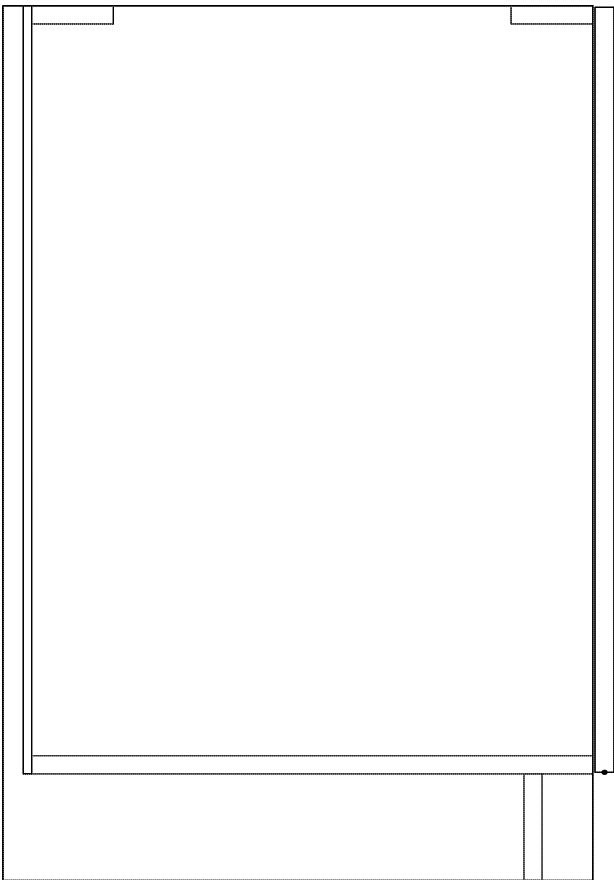

Skalbinių ir butelių spintelė		Generic 0180		Height: 423.0	Width: 80.0	Thickness: 18.0	Quantity: 1
Top_1							
Drilling	A (2)	Diameter: 20.0	Depth: 13.0				

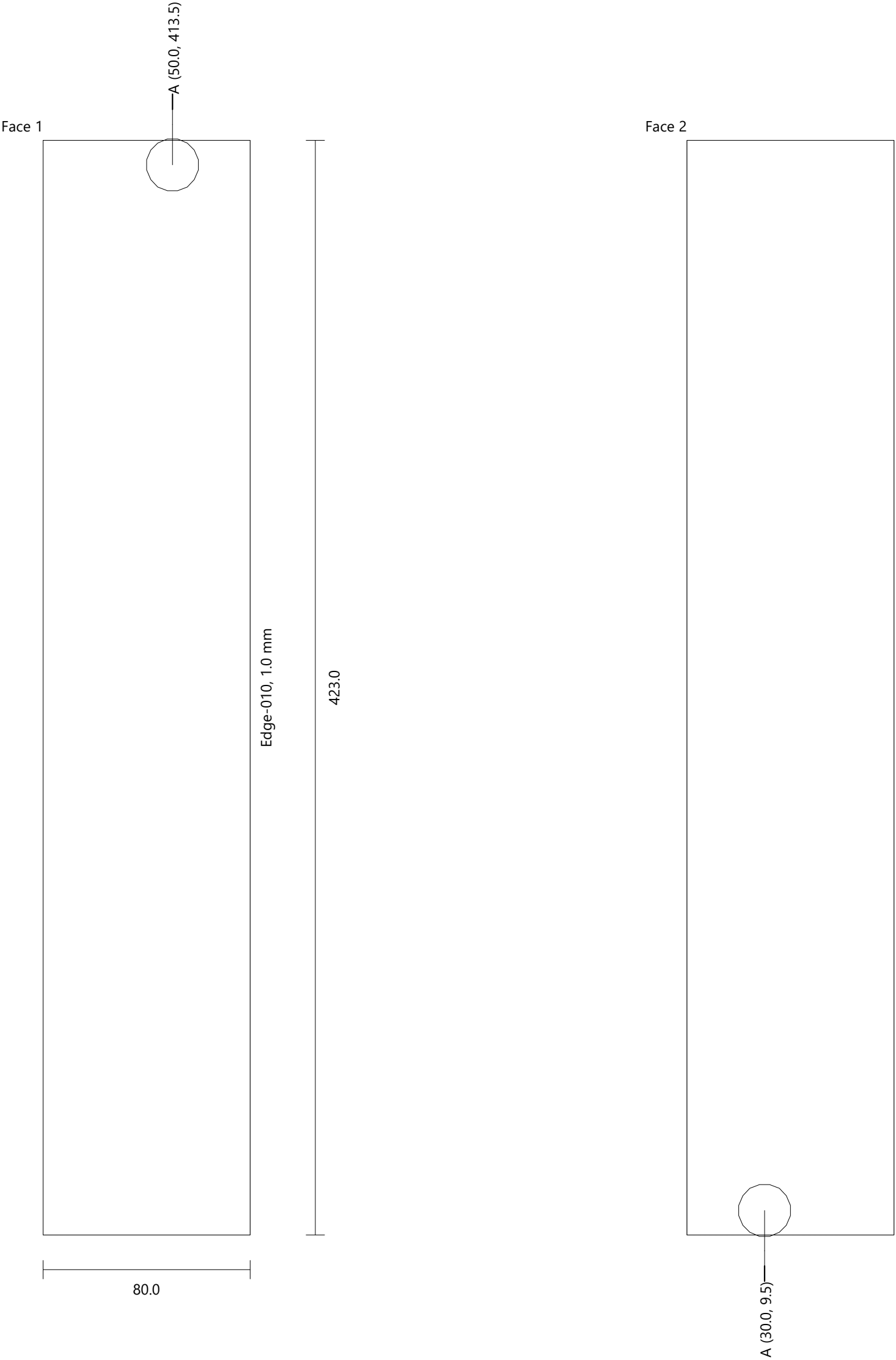



Skalbinių ir butelių spintelė						Quantity: 1
Top_2		Generic 0180	Height: 423.0	Width: 80.0	Thickness: 18.0	
Drilling	A (2)	Diameter: 20.0	Depth: 13.0			

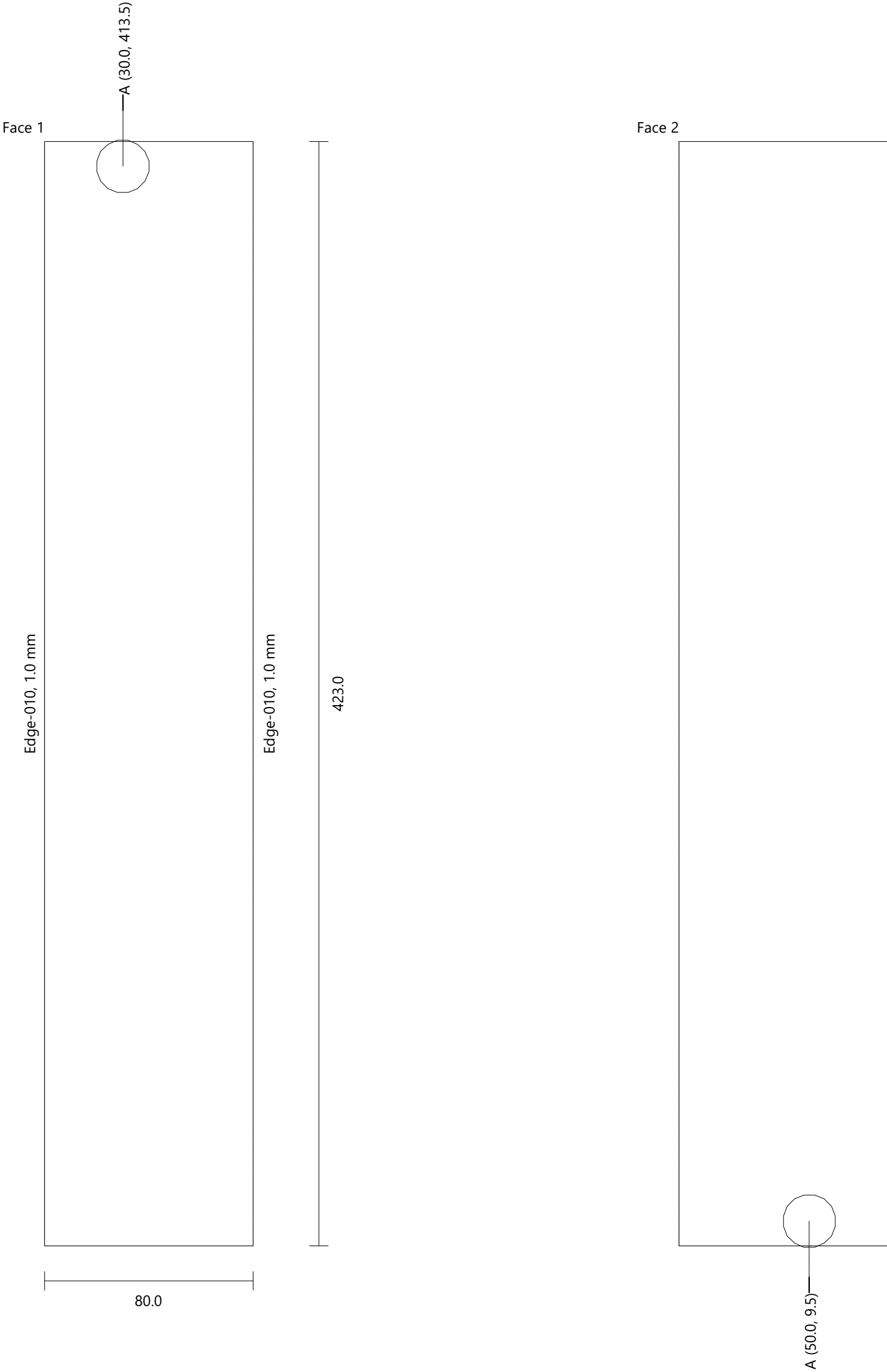

Skalbinių ir butelių spintelė					
Bottom		Egger 0180	Height: 423.0	Width: 551.5	Thickness: 18.0
Quantity: 1					
Drilling	B (12)	Diameter: 8.0	Depth: 21.5		
	C (4)	Diameter: 5.0	Depth: 15.0		
	D (6)	Diameter: 8.0	Depth: 28.0		
	E (6)	Diameter: 15.0	Depth: 14.0		

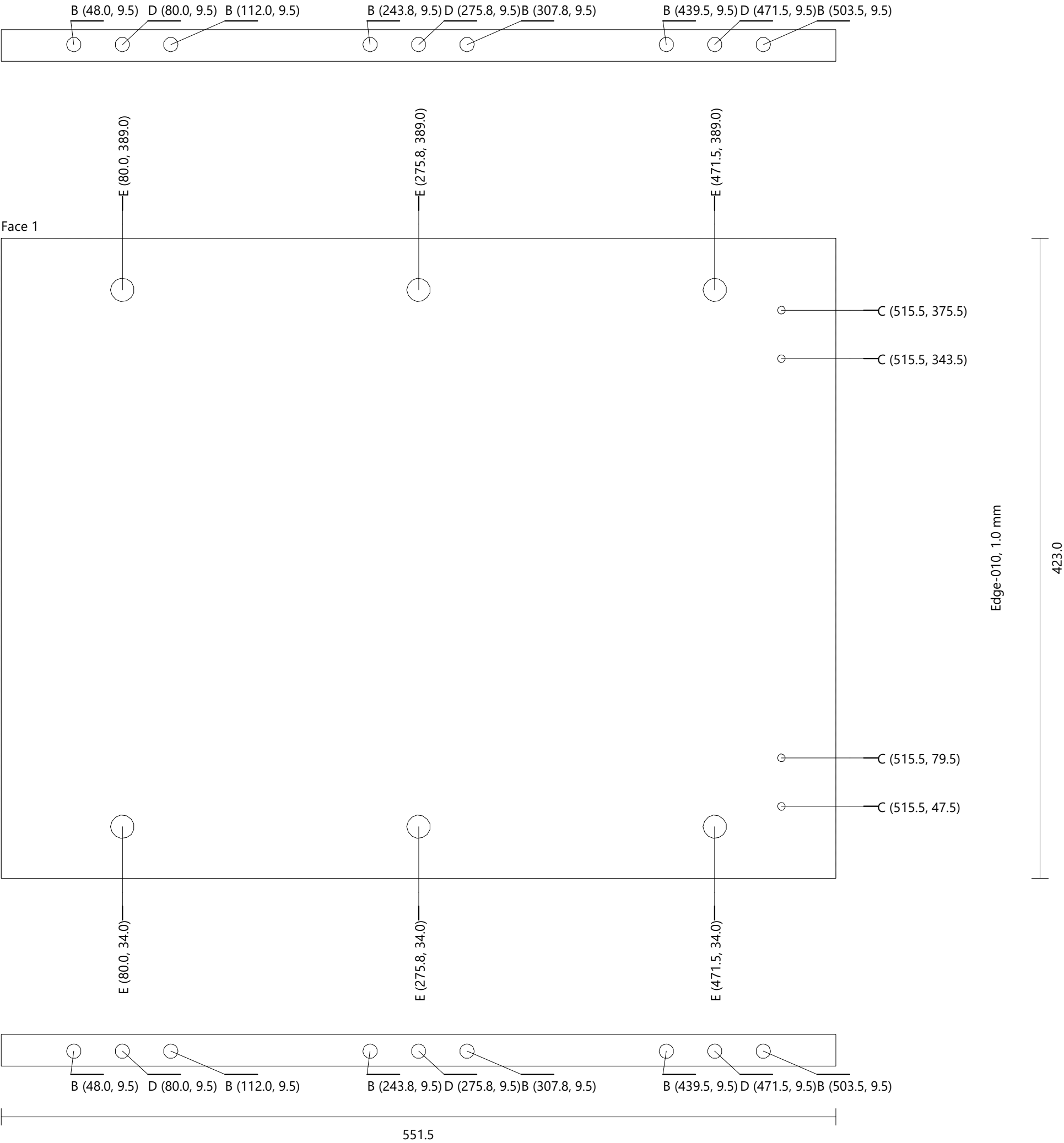

Skalbinių ir butelių spintelė		Egger 0180		Height: 860.0	Width: 579.5	Thickness: 18.0	Quantity: 1
Left Side							
Drilling	F (2)	Diameter: 5.0	Depth: 12.0				
	G (3)	Diameter: 5.0	Depth: 11.5				
	H (6)	Diameter: 8.0	Depth: 11.5				
Groove Vertical	Face 2	X-Position: 555.8	Y-Position: 105.0	Width: 8.5	Length: 755.0	Depth: 10.5	

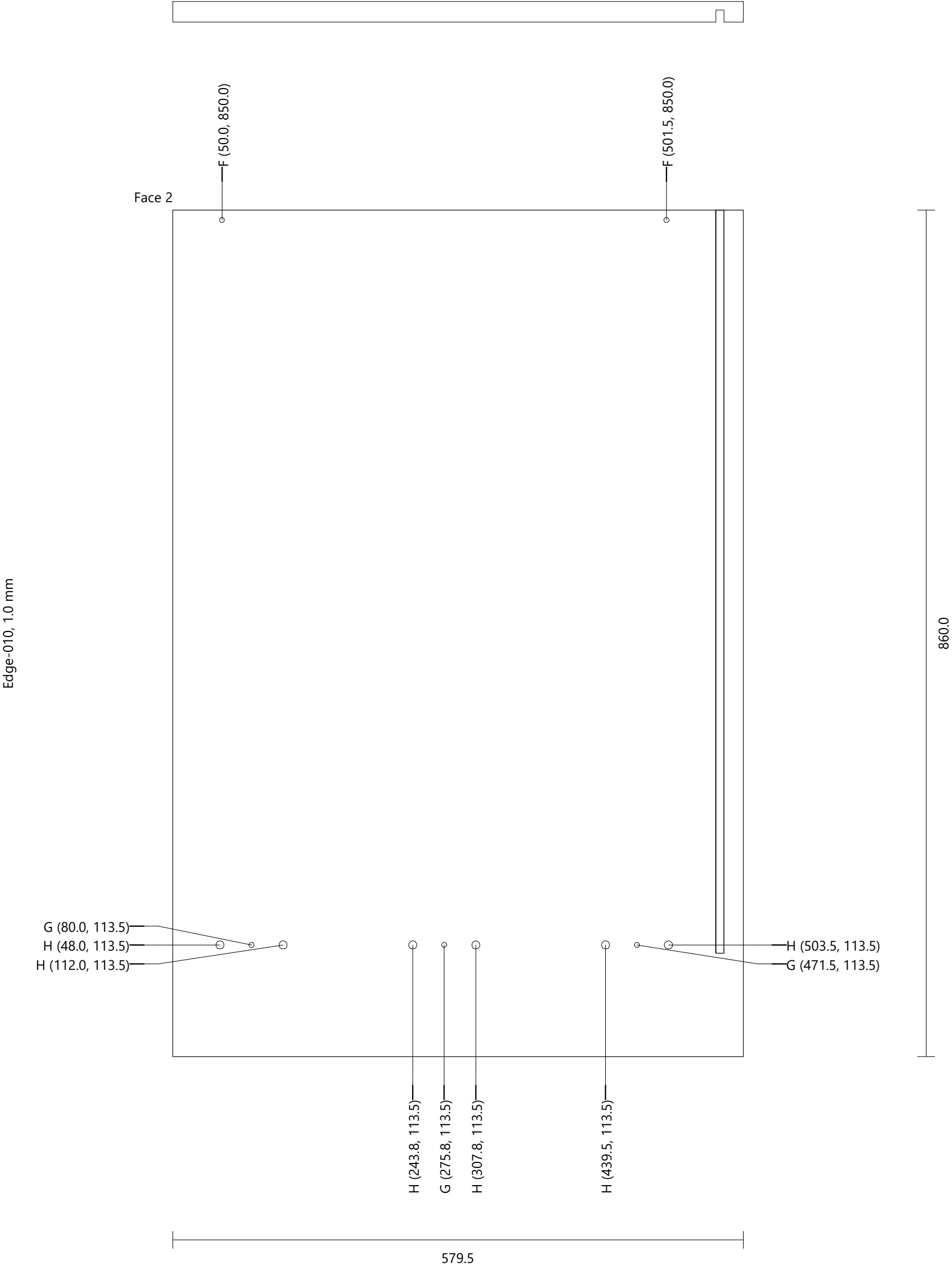

Skalbinių ir butelių spintelė							
Right Side		Egger 0180	Height: 860.0	Width: 579.5	Thickness: 18.0	Quantity: 1	
Drilling	F (2)	Diameter: 5.0	Depth: 12.0				
	G (3)	Diameter: 5.0	Depth: 11.5				
	H (6)	Diameter: 8.0	Depth: 11.5				
Groove Vertical	Face 1	X-Position: 23.8	Y-Position: 105.0	Width: 8.5	Length: 755.0	Depth: 10.5	

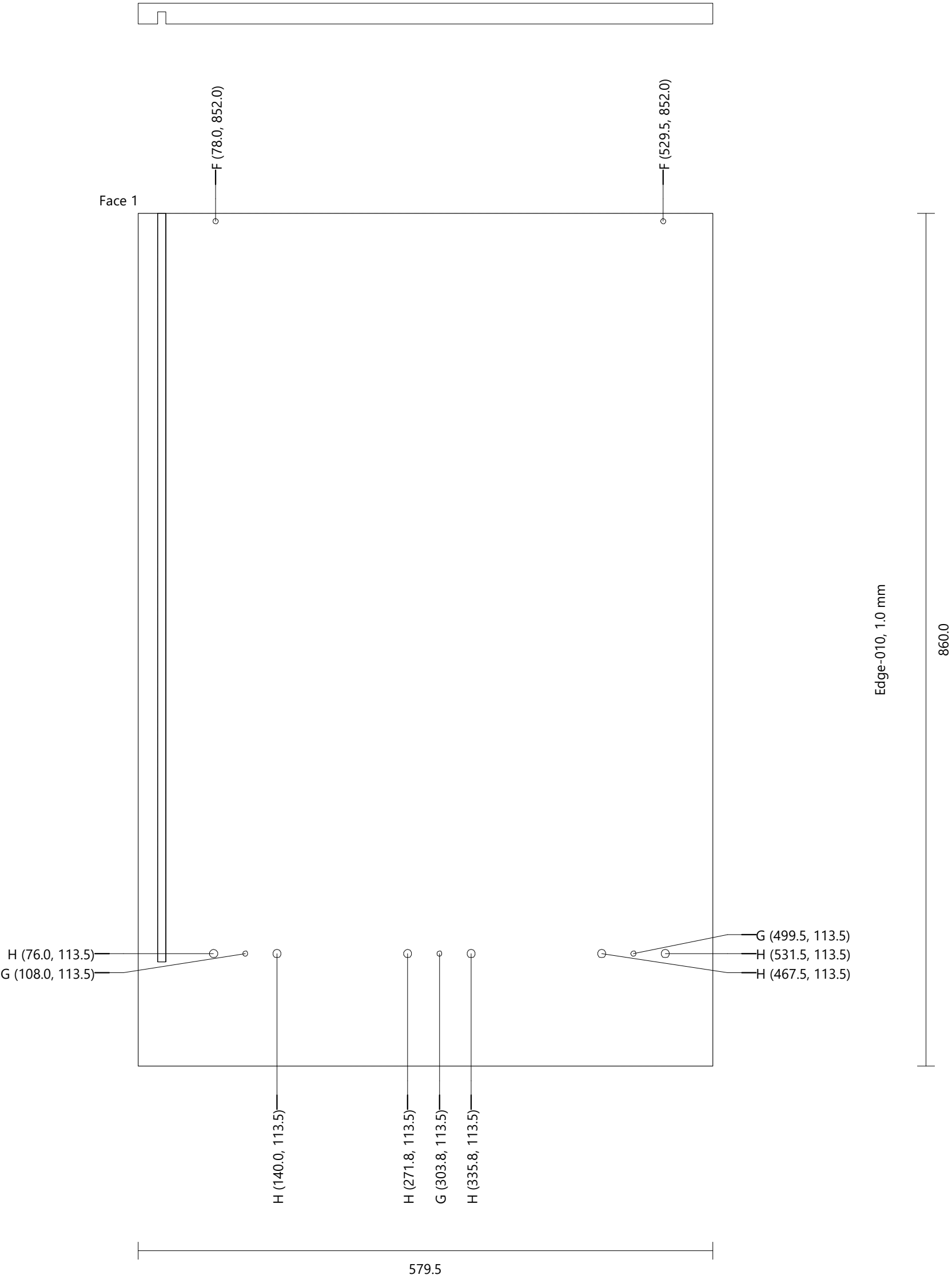

Skalbinių ir butelių spintelė		Generic 0080		Height: 755.0	Width: 443.0	Thickness: 8.0	Quantity: 1
Back							
Drilling	I (4)	Diameter: 4.0	Depth: Through (0.0)				

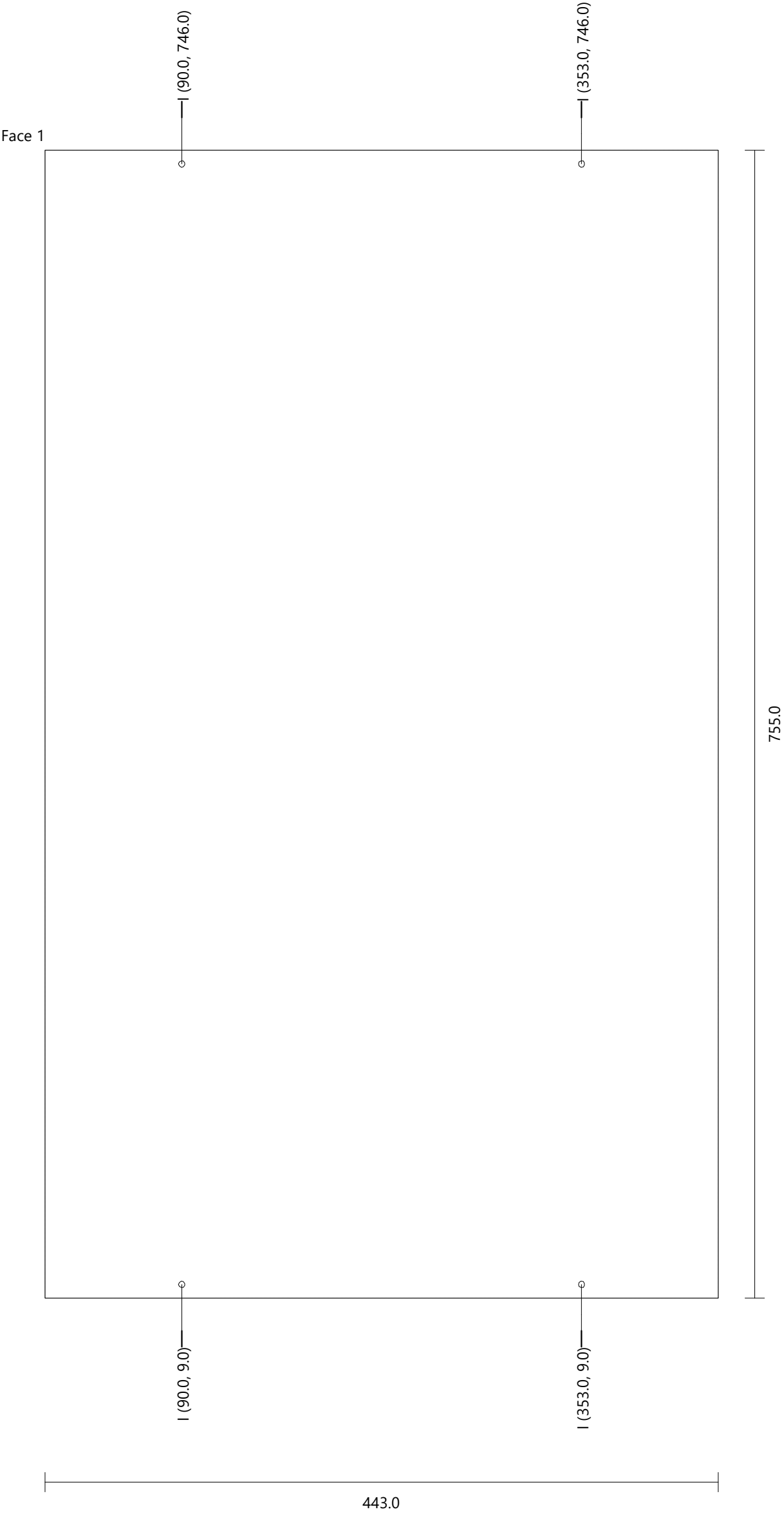

Skalbinių ir butelių spintele		Egger 0180		Height: 752.0	Width: 456.0	Thickness: 18.0	Quantity: 1
Door Std (Single) [1]							
Drilling	J (2)	Diameter: 35.0	Depth: 14.0				
	K (4)	Diameter: 8.0	Depth: 13.0				

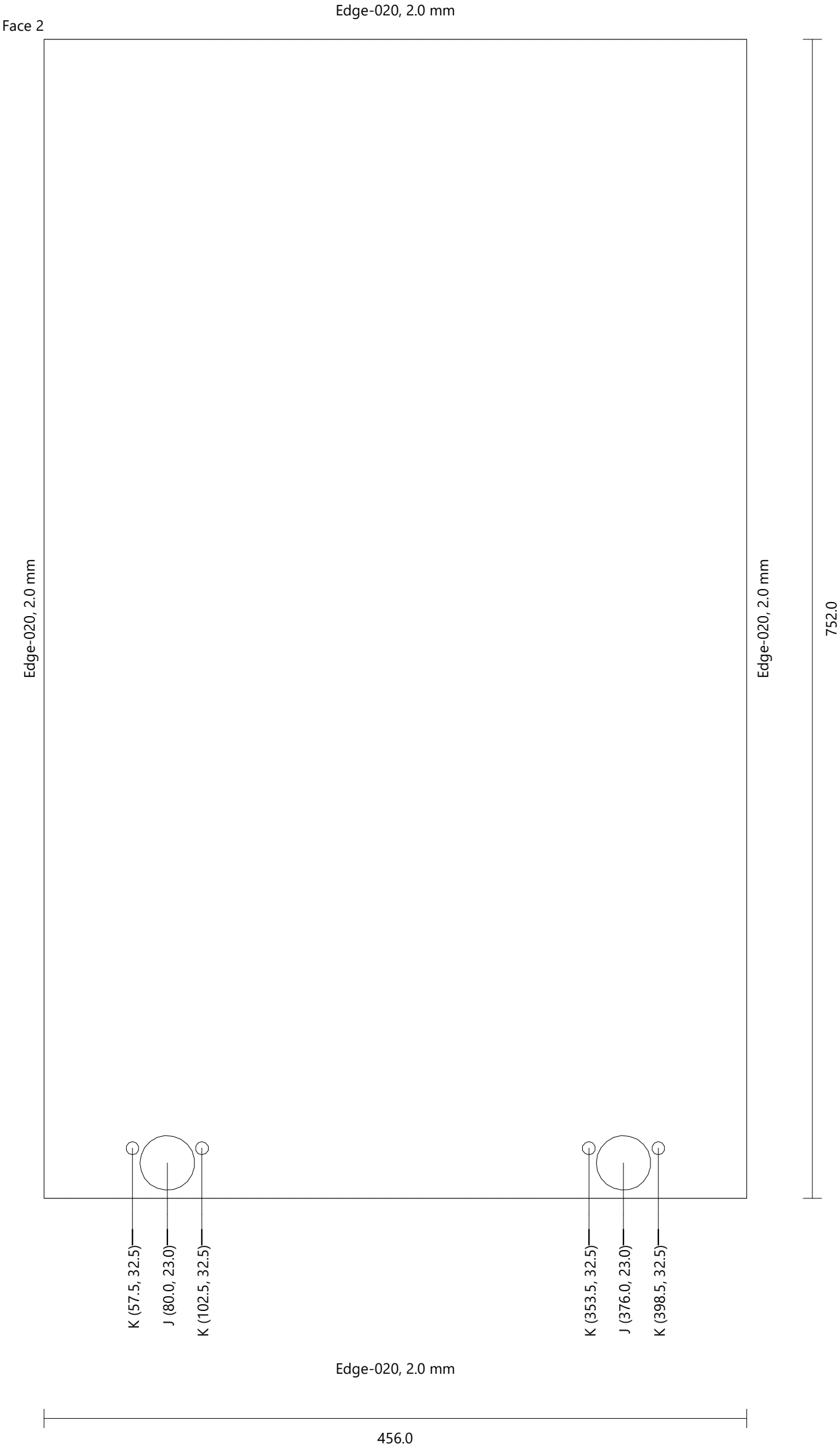

Skalbiniu ir buteliu spintele

Plinth 1 [1]

Egger 0180

Height: 423.0

Width: 105.0

Thickness: 18.0

Quantity: 1

Face 1

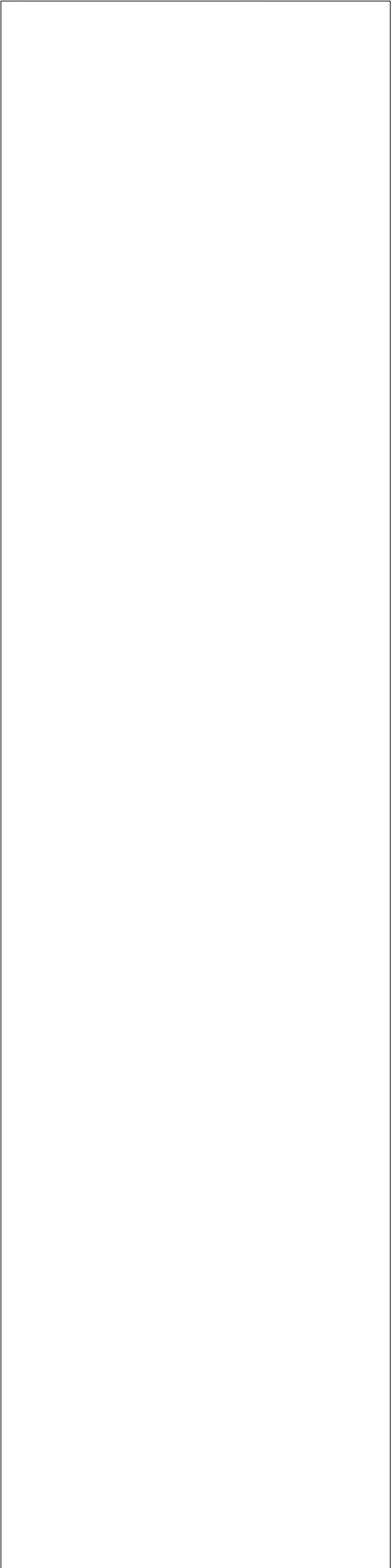

105.0

423.0

Skalbykle

Height 860.0 mm  
Width 630.0 mm  
Depth 600.0 mm

FRONT VIEW

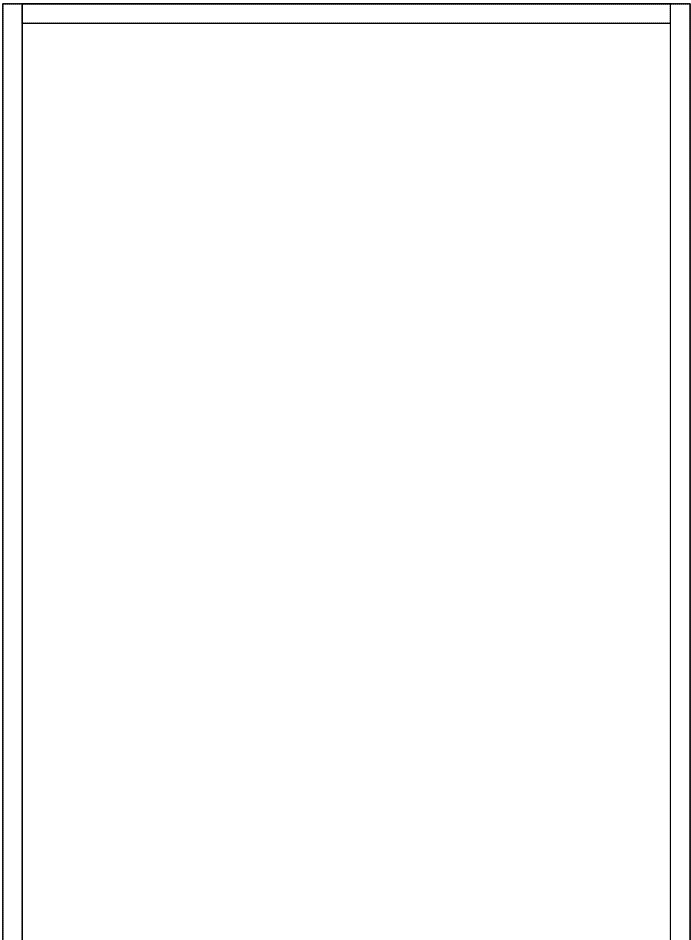

LEFT VIEW

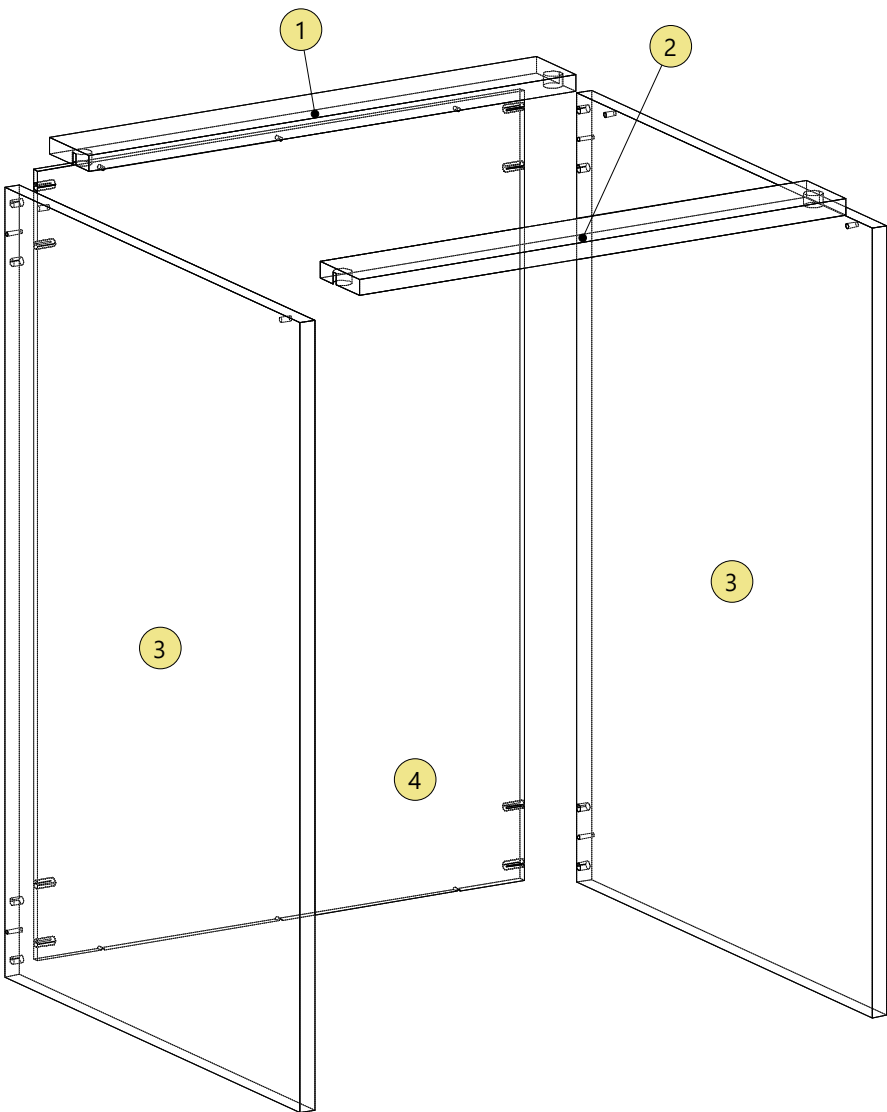
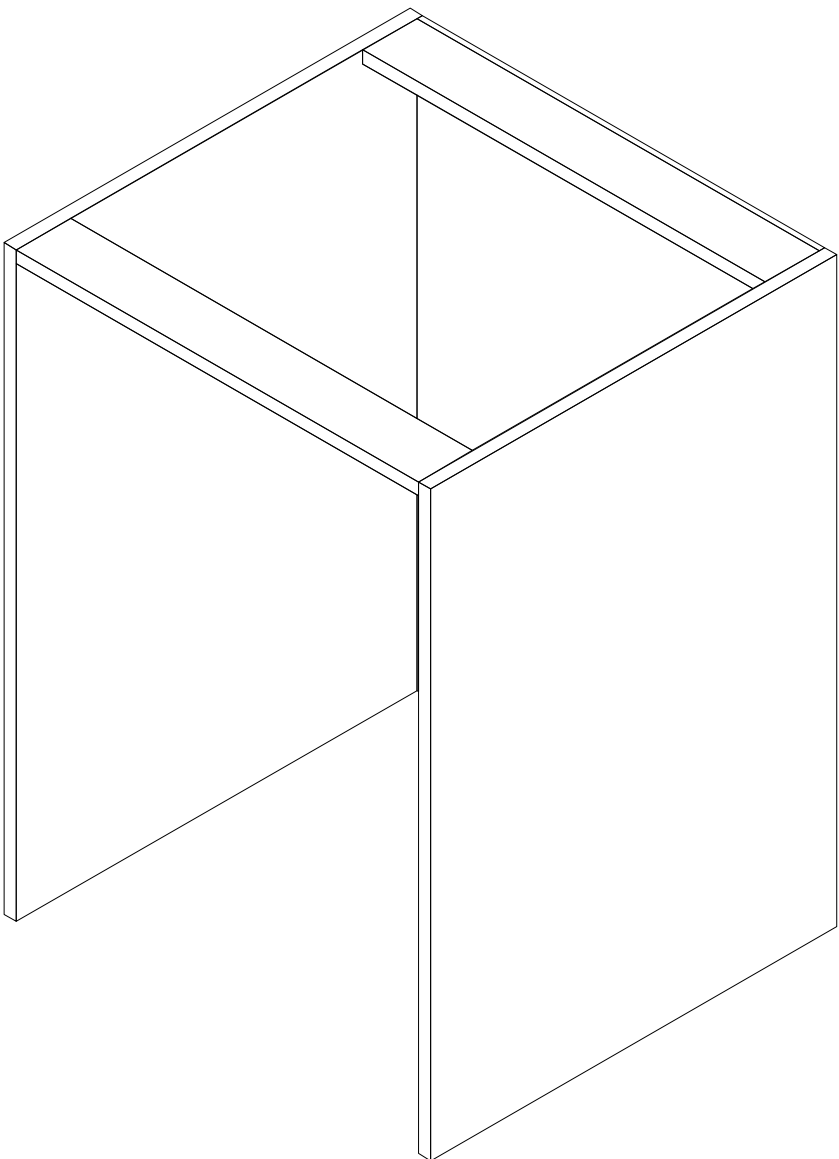
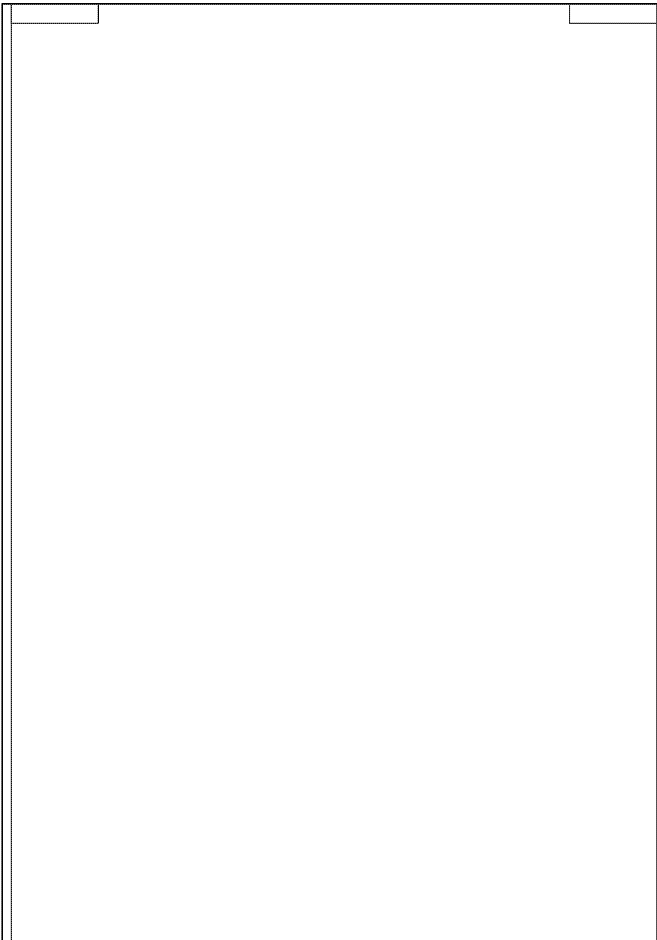



Skalbykle					
Top_1		Generic 0180	Height: 594.0	Width: 80.0	Thickness: 18.0
Drilling	A (2)	Diameter: 20.0	Depth: 13.0		Quantity: 1

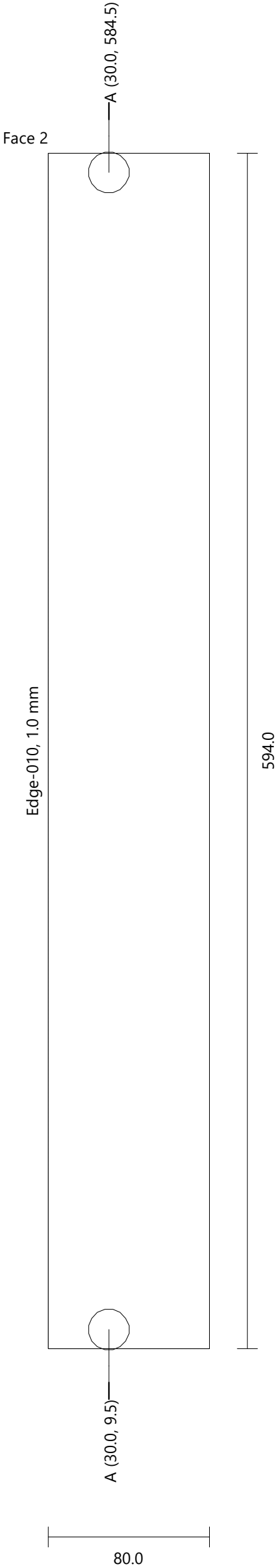

Skalbykle					
Top_2		Generic 0180	Height: 594.0	Width: 80.0	Thickness: 18.0
Drilling	A (2)	Diameter: 20.0	Depth: 13.0		Quantity: 1

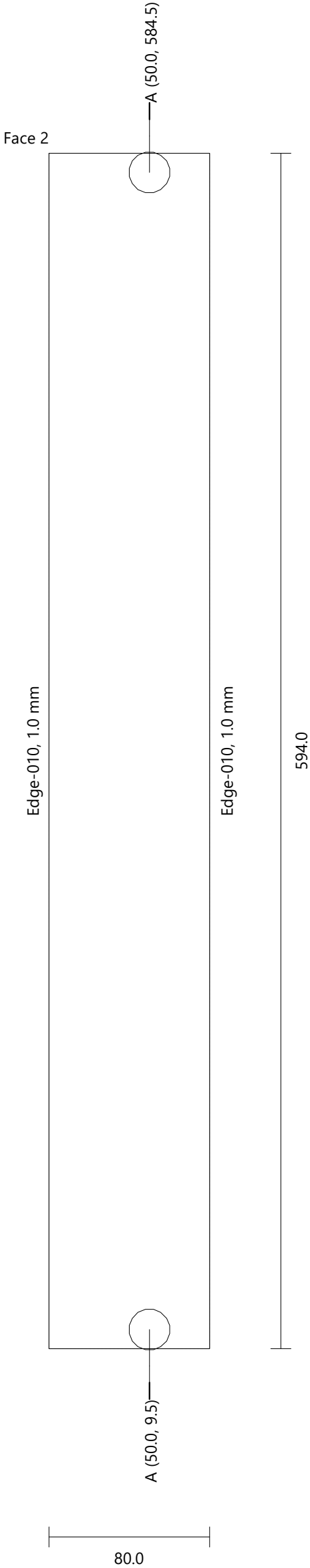

Skalbykle						
Left Side		Egger 0180	Height: 860.0	Width: 600.0	Thickness: 18.0	Quantity: 1
Drilling	B (2)	Diameter: 5.0	Depth: 12.0			
	C (2)	Diameter: 4.0	Depth: Through (0.0)			
	D (4)	Diameter: 8.0	Depth: 11.5			

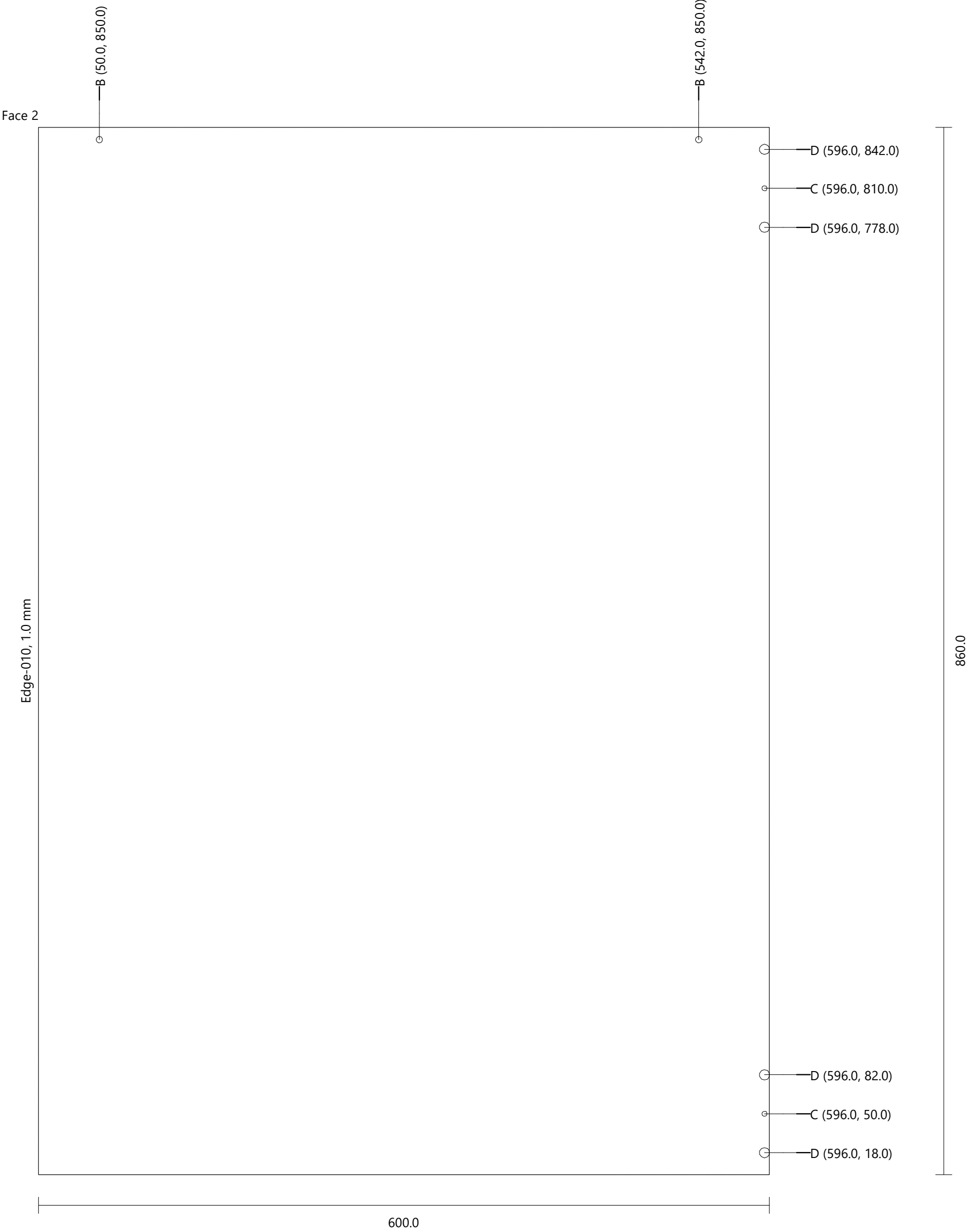

Skalbykle					
Right Side	Egger 0180	Height: 860.0	Width: 600.0	Thickness: 18.0	Quantity: 1
Drilling	B (2)	Diameter: 5.0	Depth: 12.0		
	C (2)	Diameter: 4.0	Depth: Through (0.0)		
	D (4)	Diameter: 8.0	Depth: 11.5		

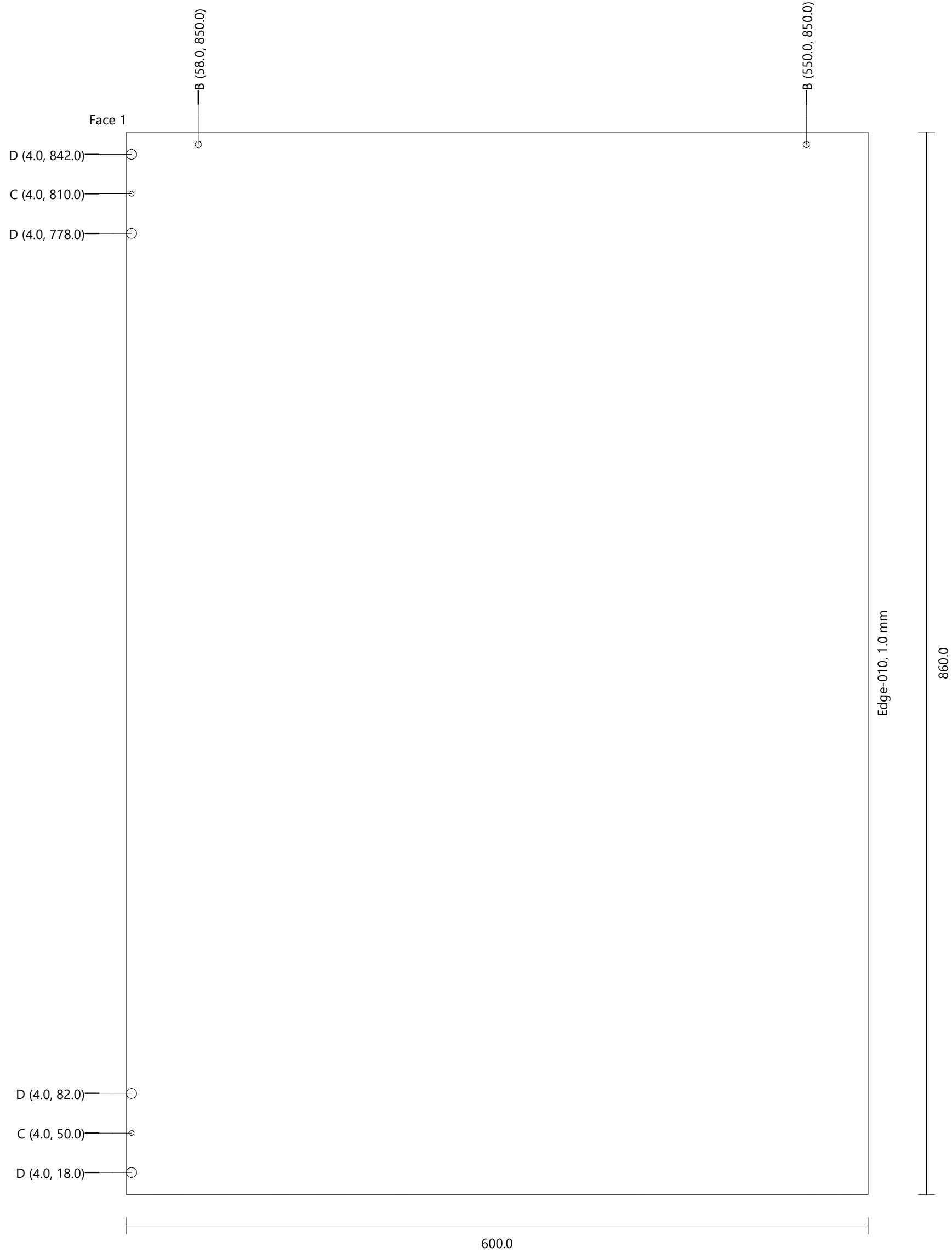

Skalbykle					
Back		Generic 0080	Height: 860.0	Width: 594.0	Thickness: 8.0
Drilling	C (6) E (8)	Diameter: 4.0 Diameter: 8.0	Depth: Through (0.0) Depth: 21.5		Quantity: 1

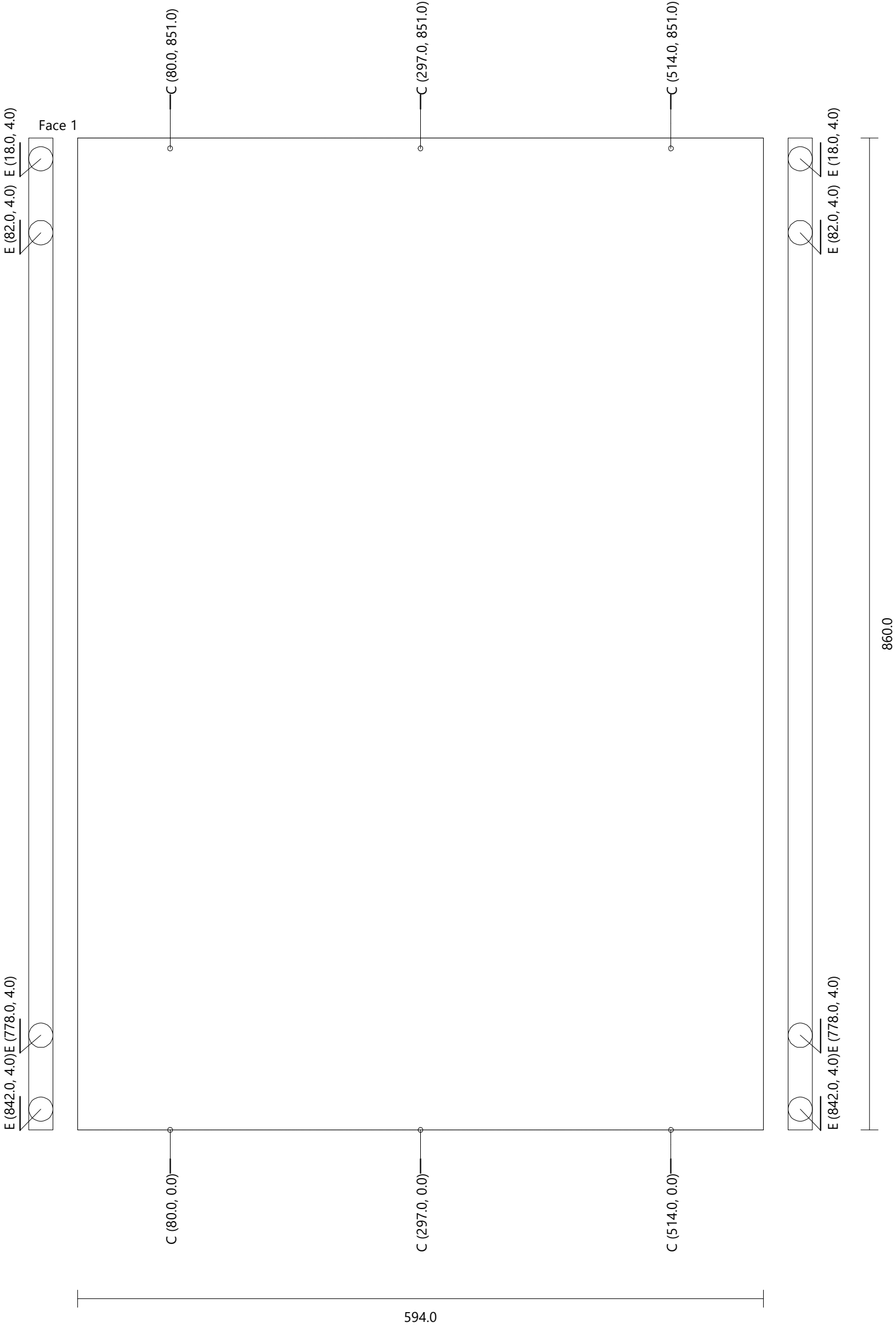

Spintele po katilu

Height	860.0 mm
Width	600.0 mm
Depth	600.0 mm
Height (Upper Strip)	0.0 mm
Elevation (Plinth)	105.0 mm

FRONT VIEW

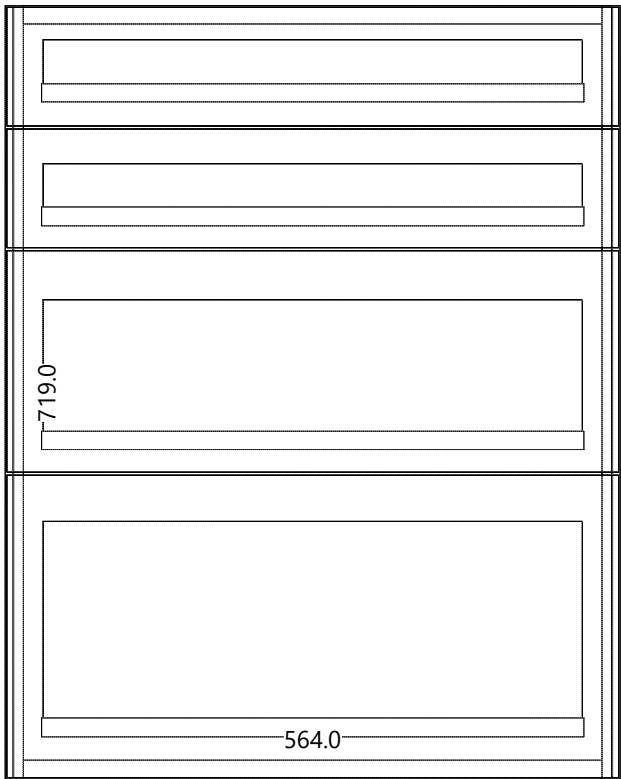

LEFT VIEW

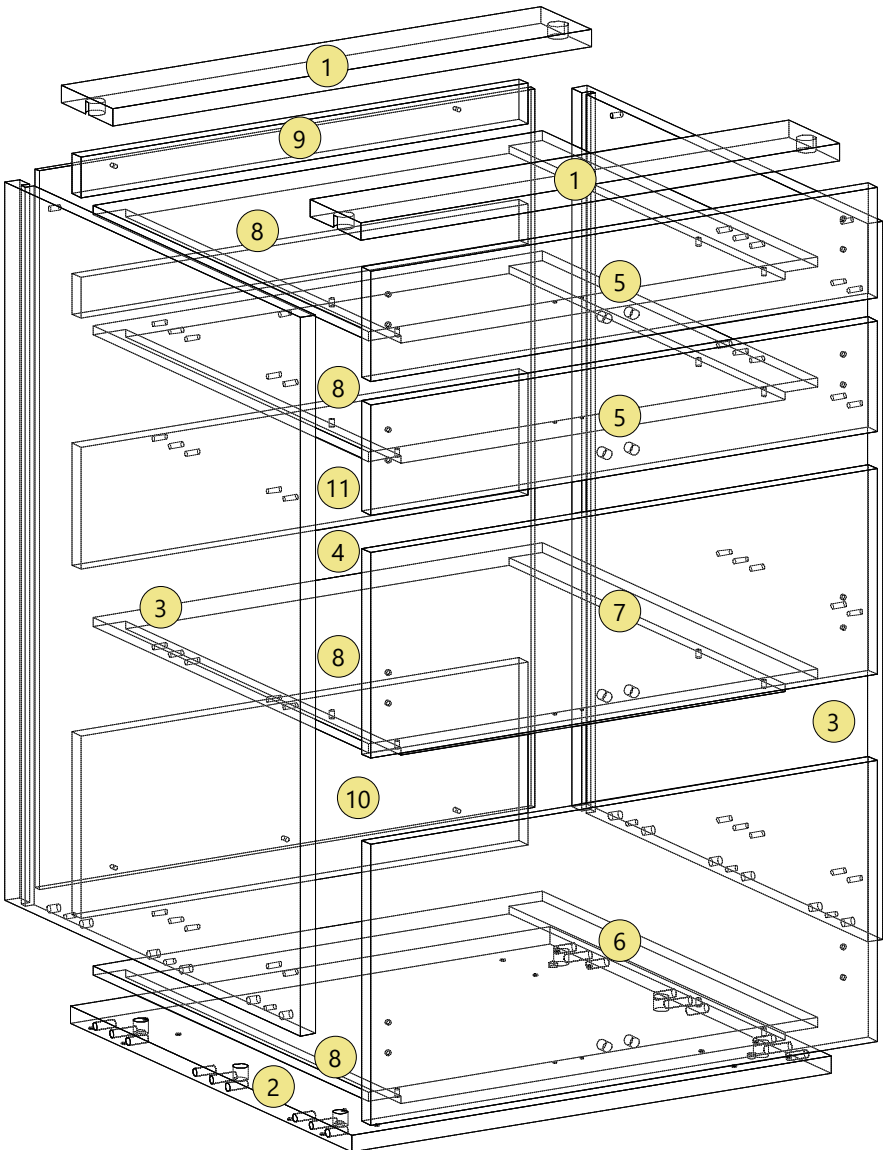
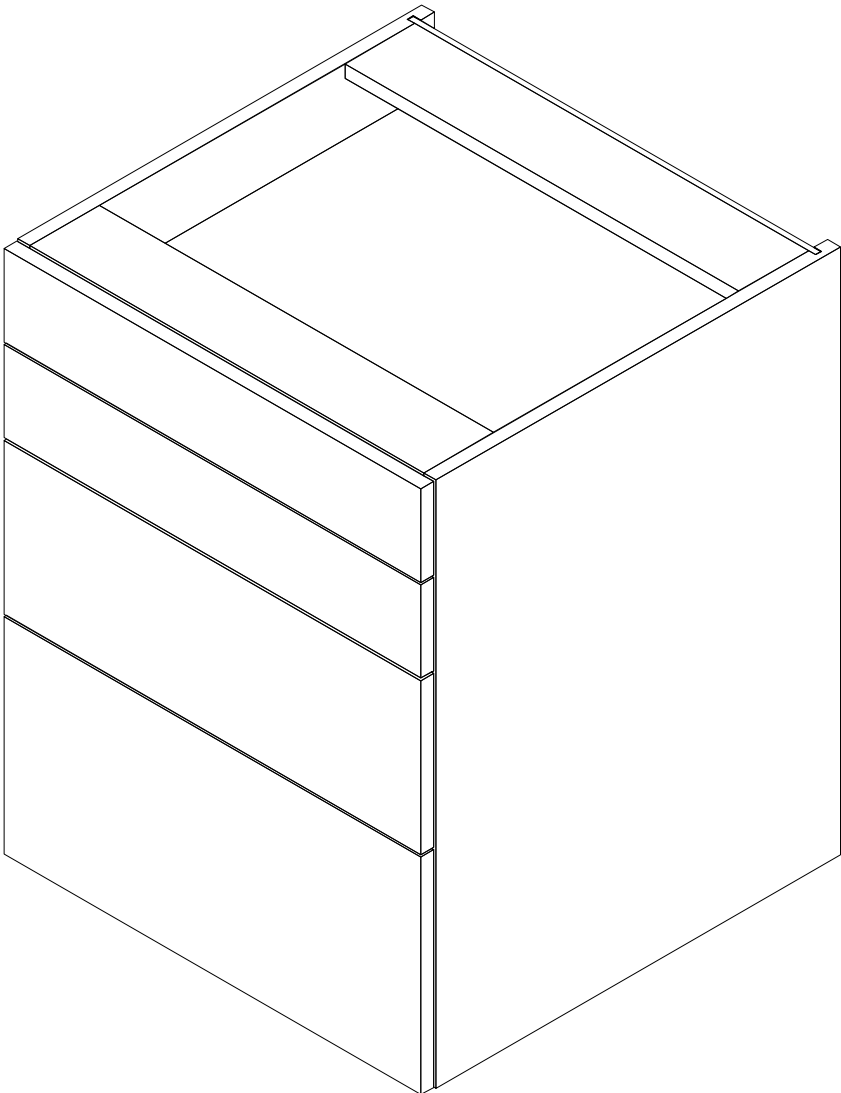
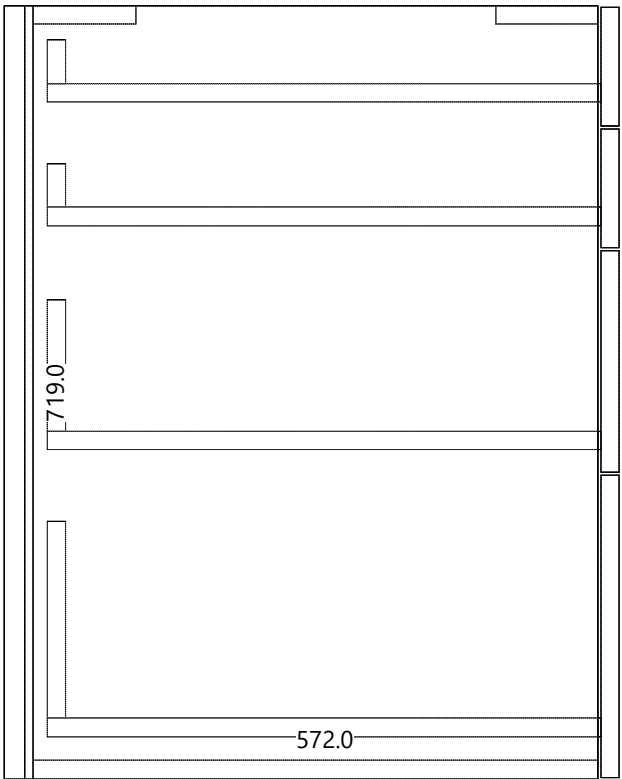

Spintele po katilu		Egger 0180	Height: 564.0	Width: 100.0	Thickness: 18.0	Quantity: 2
Top						
Drilling	A (2)	Diameter: 20.0	Depth: 13.0			

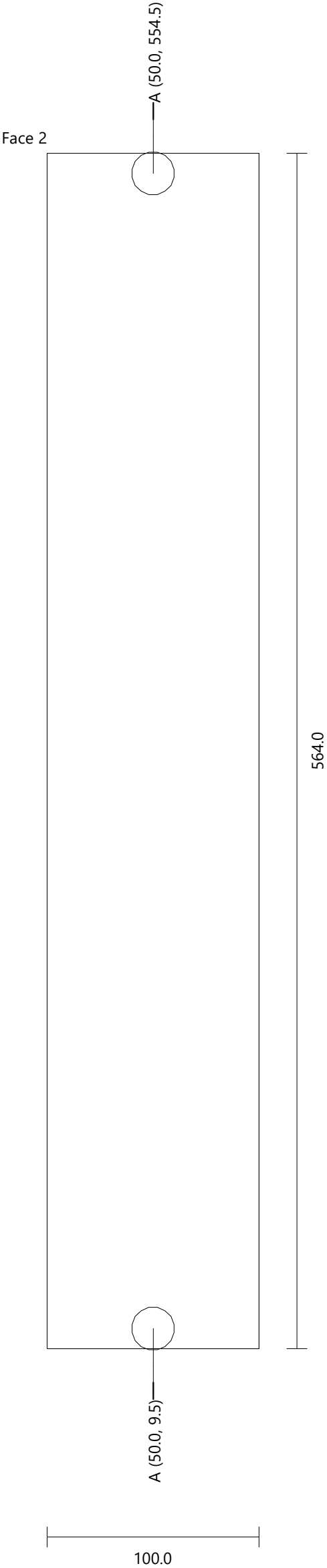

Spintele po katilu					
Bottom		Egger 0180	Height: 564.0	Width: 551.5	Thickness: 18.0
				Quantity: 1	
Drilling	B (4)	Diameter: 8.0	Depth: 4.0		
	C (16)	Diameter: 5.0	Depth: 1.0		
	D (12)	Diameter: 8.0	Depth: 21.5		
	E (6)	Diameter: 8.0	Depth: 28.0		
	F (6)	Diameter: 15.0	Depth: 14.0		

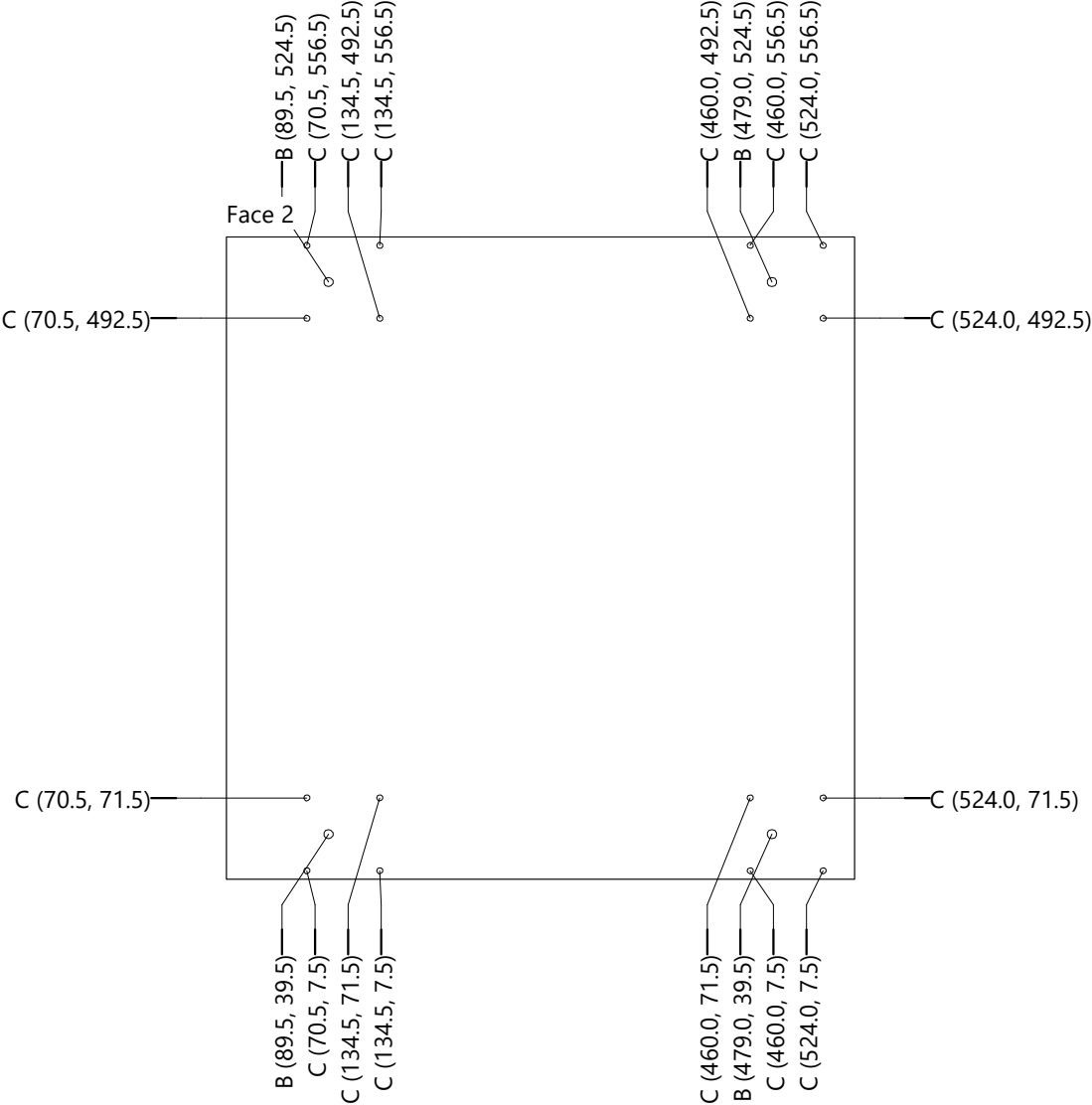
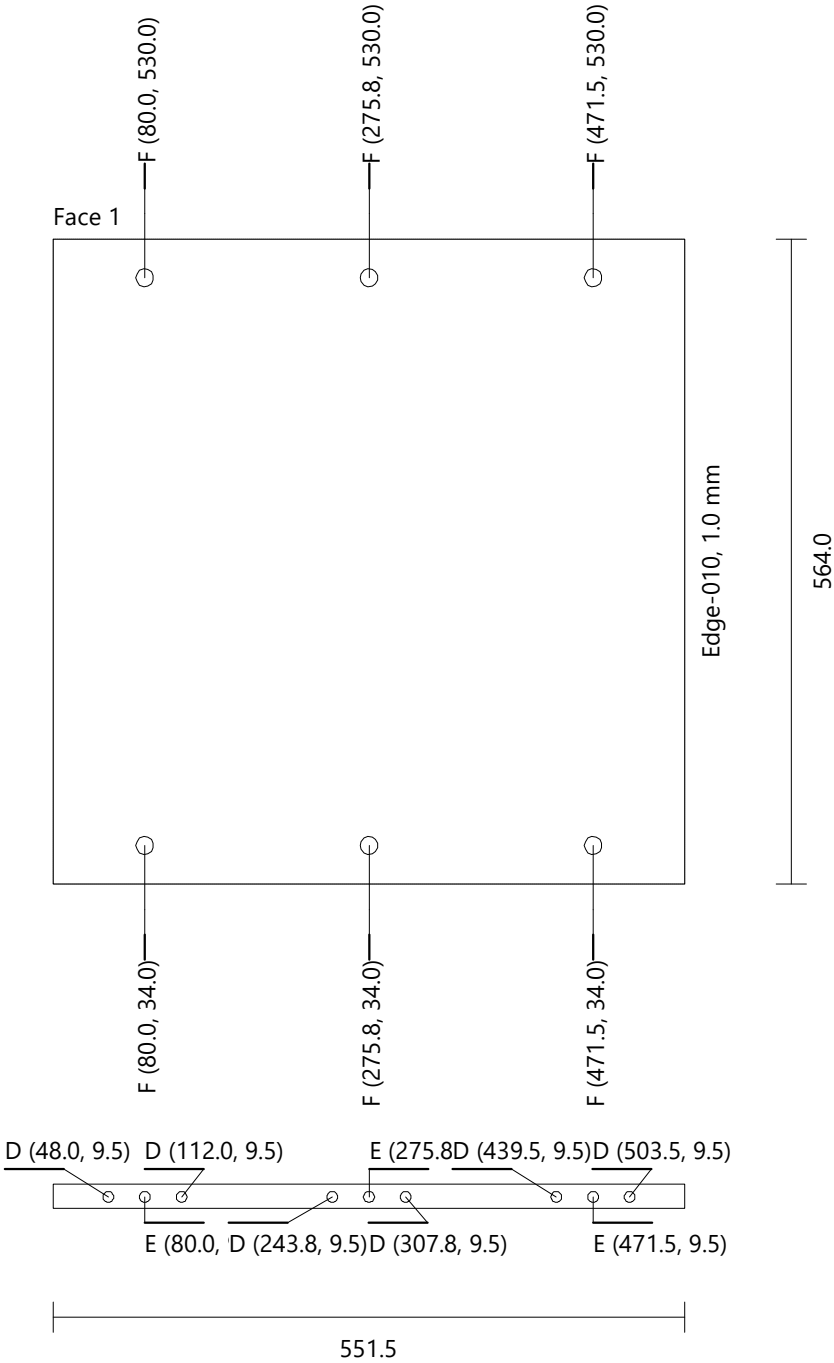
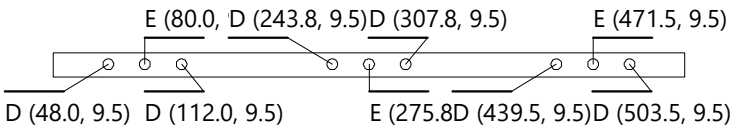



Spintele po katilu		Egger 0180		Height: 755.0	Width: 579.5	Thickness: 18.0	Quantity: 1
Left Side							
Drilling	G (2)	Diameter: 5.0	Depth: 12.0				
	H (3)	Diameter: 5.0	Depth: 11.5				
	I (20)	Diameter: 5.0	Depth: 15.0				
	J (6)	Diameter: 8.0	Depth: 11.5				

Groove Vertical	Face 2	X-Position: 555.8	Y-Position: 0.0	Width: 8.5	Length: 755.0	Depth: 10.5
-----------------	--------	-------------------	-----------------	------------	---------------	-------------

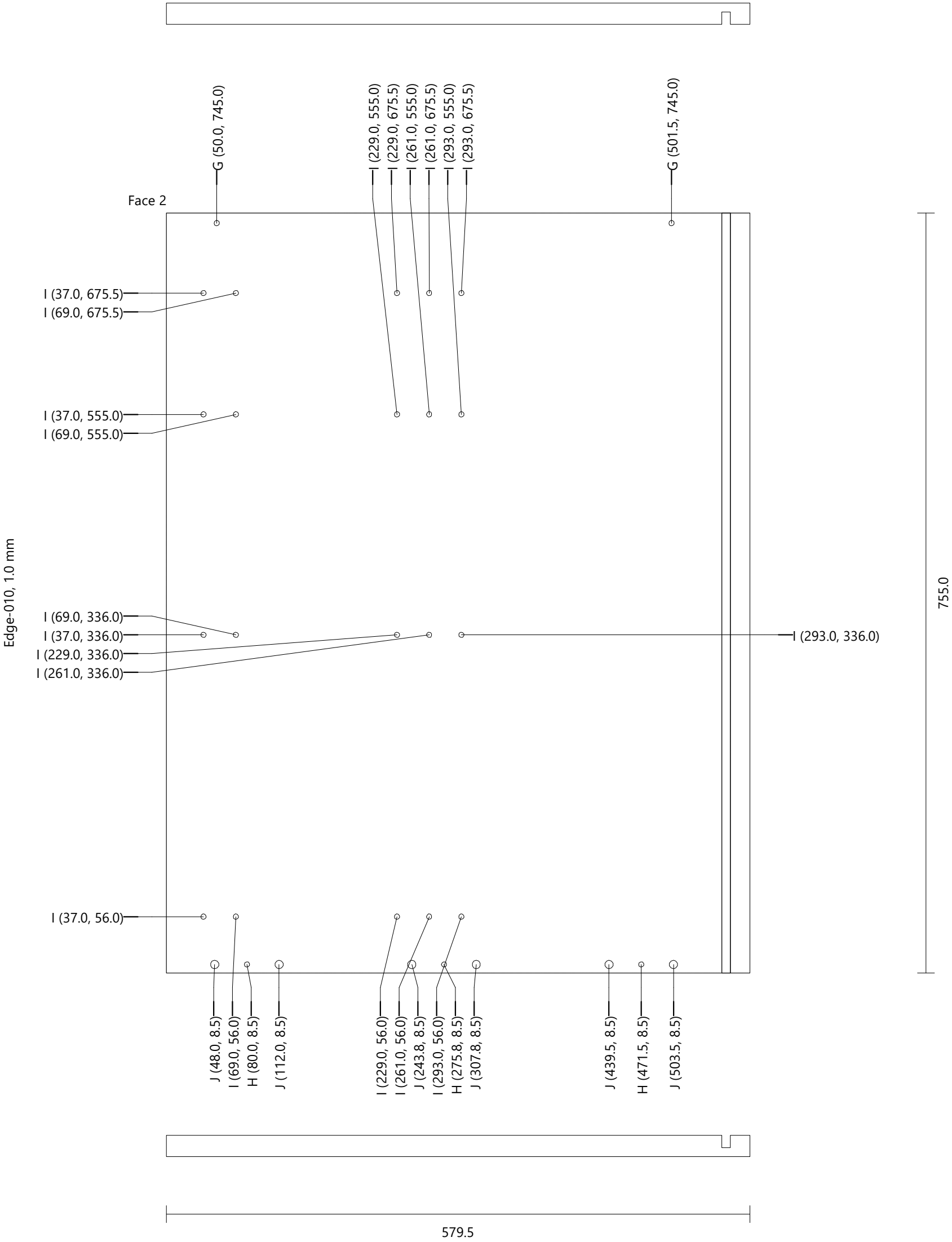

Quantity: 1

Depth: 12.0  
Depth: 11.5  
Depth: 15.0  
Depth: 11.5

Depth: 10.5

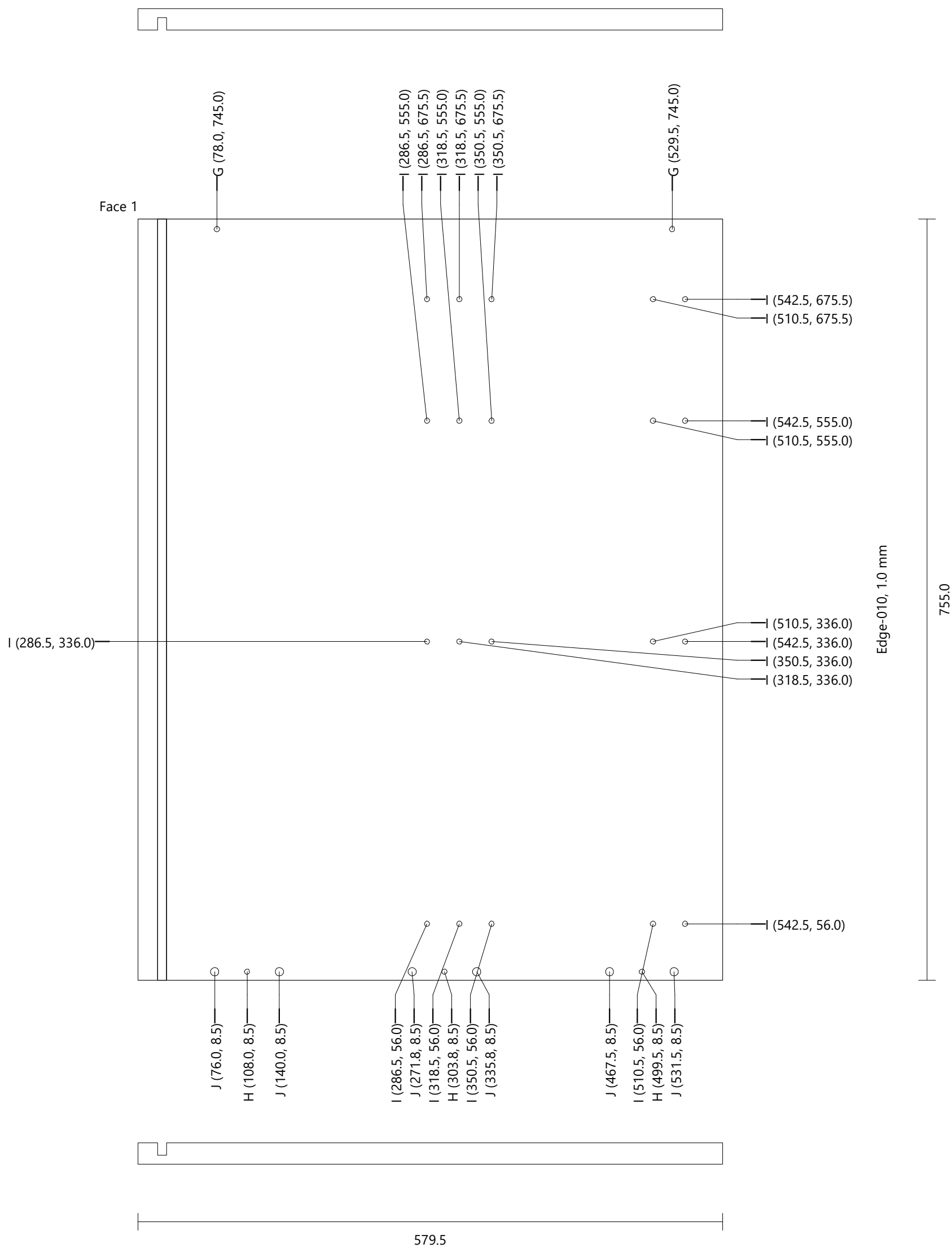

Spintele po katilu		Generic 0080	Height: 755.0	Width: 584.0	Thickness: 8.0	Quantity: 1
Back						
Drilling	K (6)	Diameter: 4.0	Depth: Through (0.0)			

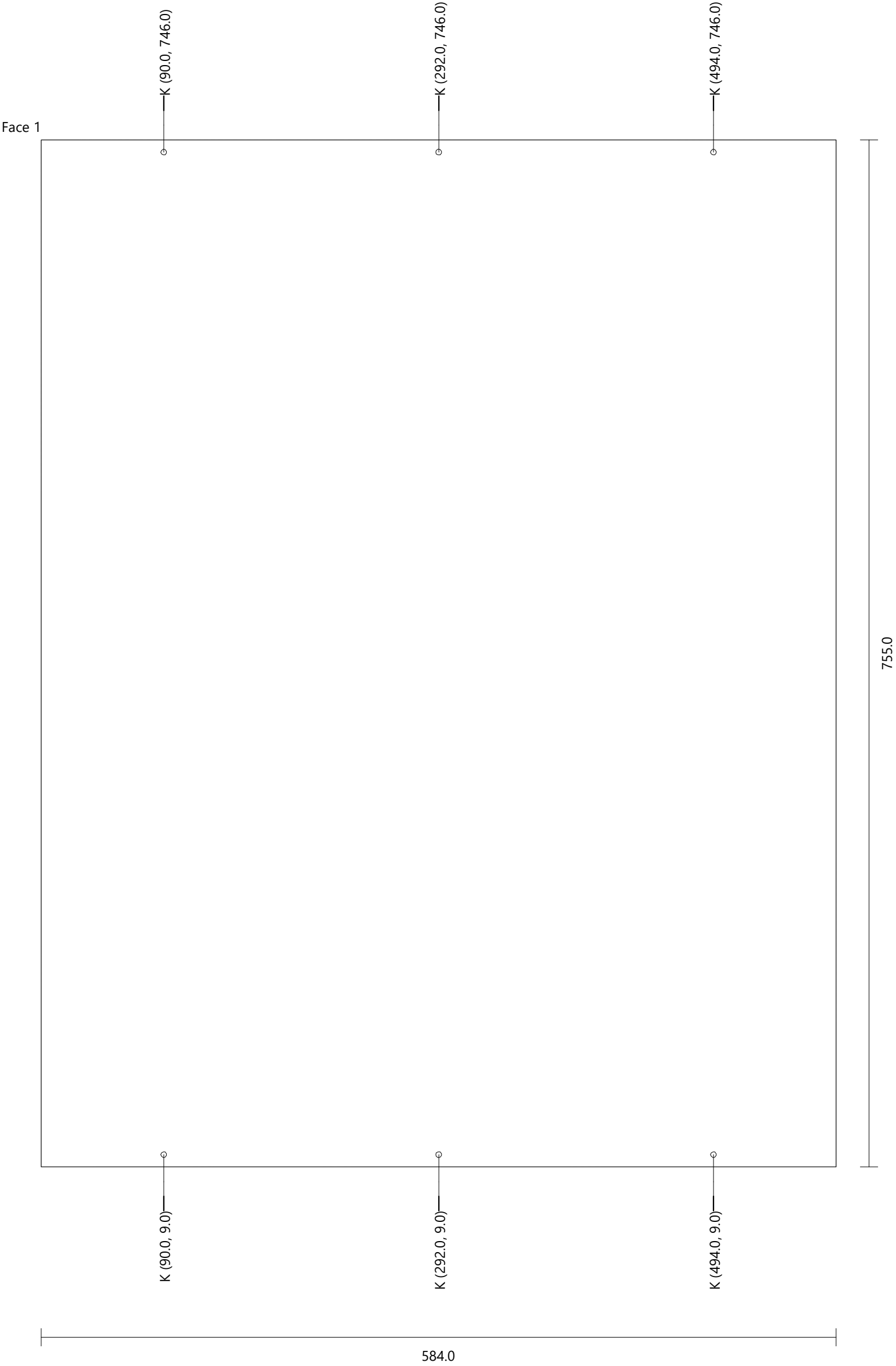

Spintele po katilu Drawer 550 [1]_1		Egger 0180	Height: 116.0	Width: 597.0	Thickness: 18.0	Quantity: 1
Drilling	L (2)	Diameter: 10.0	Depth: 12.0			
	M (4)	Diameter: 5.0	Depth: 3.0			

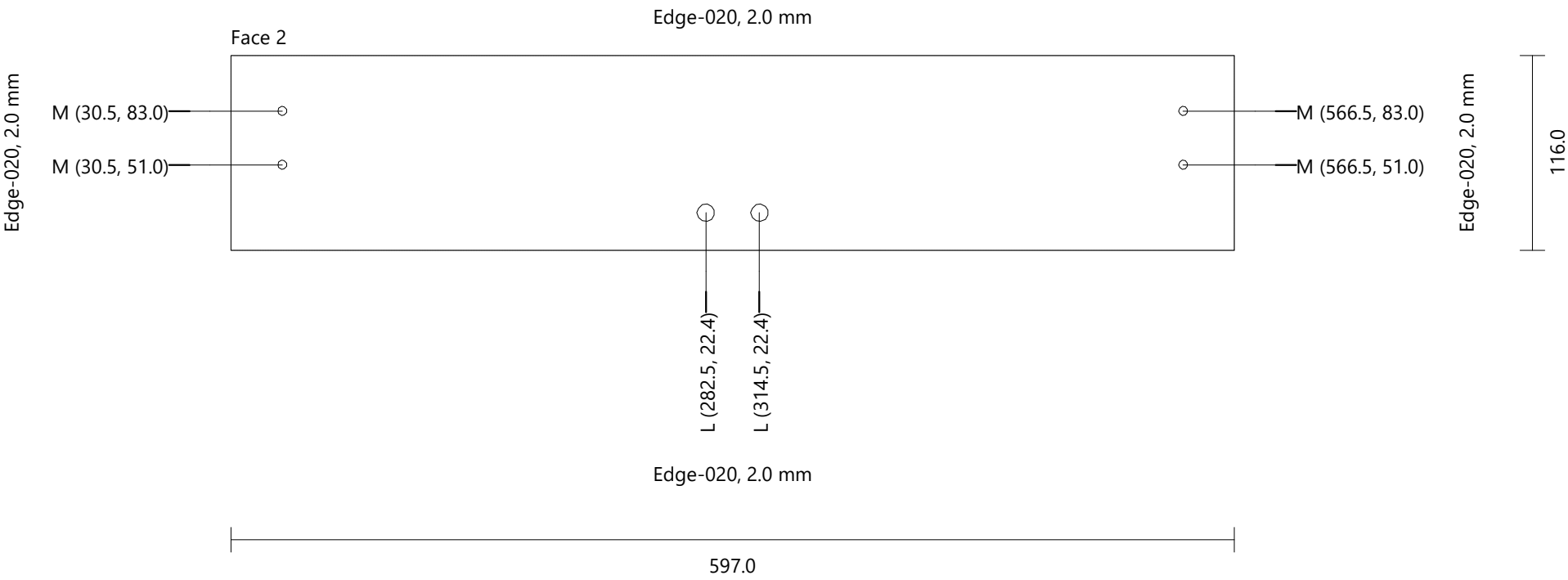

Spintele po katilu Drawer 550 [1]_2		Egger 0180	Height: 116.0	Width: 597.0	Thickness: 18.0	Quantity: 1
Drilling	L (2)	Diameter: 10.0	Depth: 12.0			
	M (4)	Diameter: 5.0	Depth: 3.0			

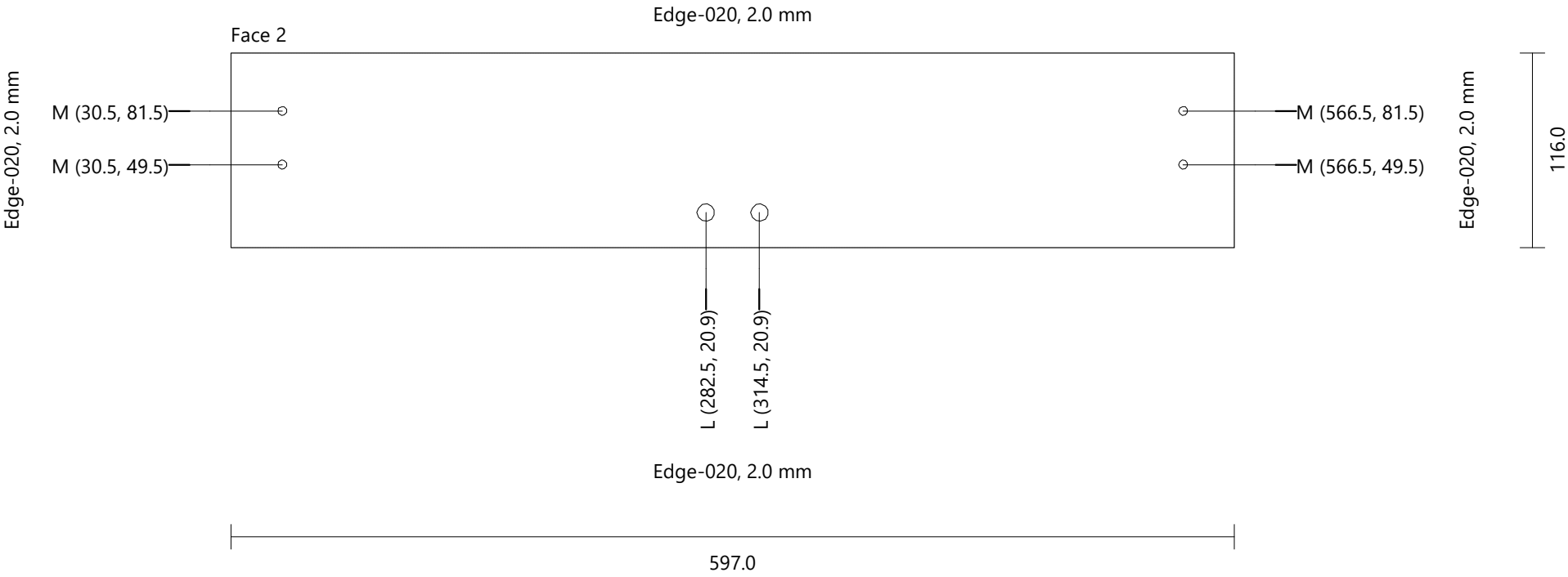

Spintele po katilu Drawer 550 [2]		Egger 0180	Height: 295.0	Width: 597.0	Thickness: 18.0	Quantity: 1
Drilling	L (2)	Diameter: 10.0	Depth: 12.0			
	M (4)	Diameter: 5.0	Depth: 3.0			

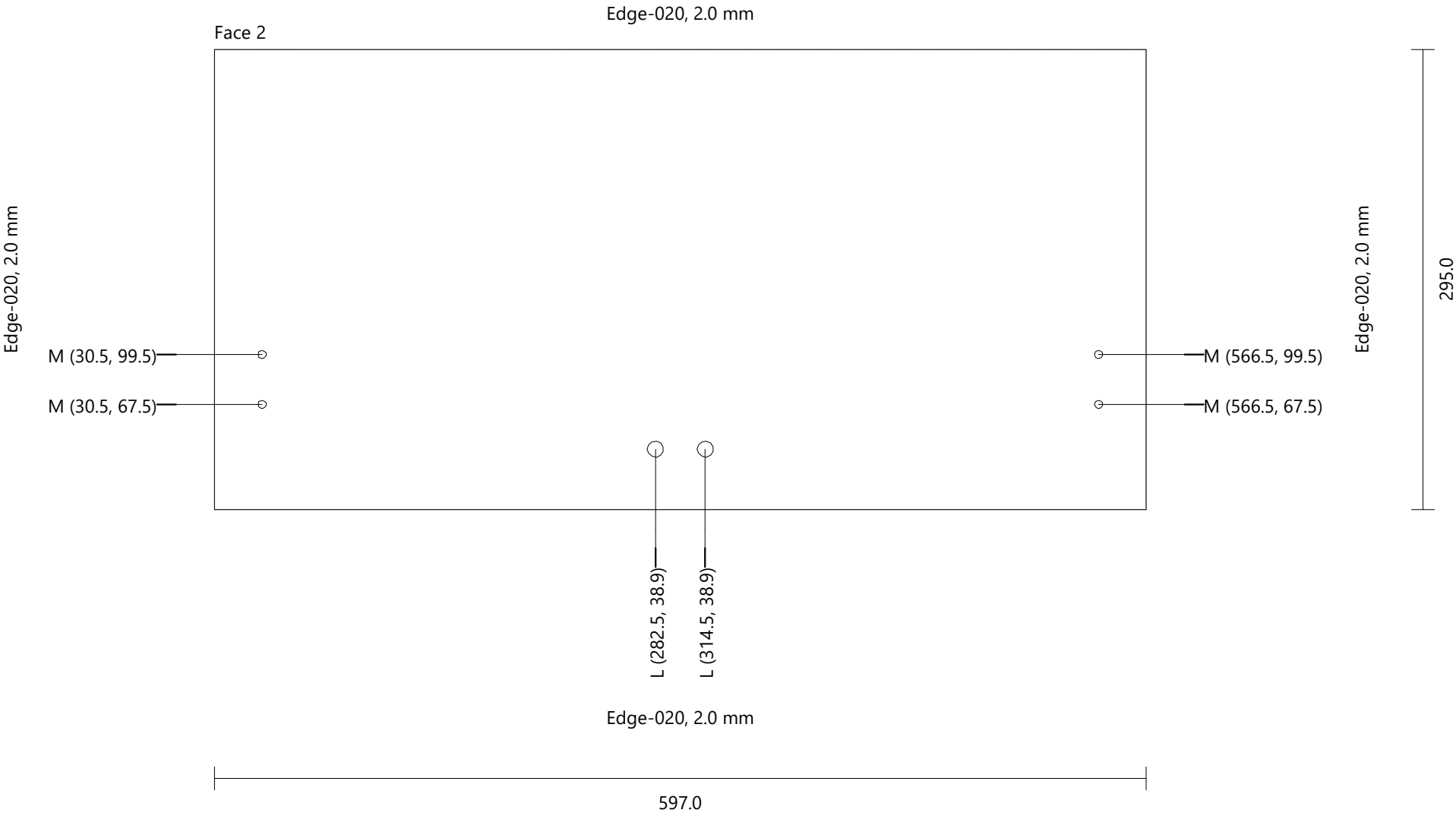

Spintele po katilu		Egger 0180	Height: 216.0	Width: 597.0	Thickness: 18.0	Quantity: 1
Drawer 550 [3]						
Drilling	L (2)	Diameter: 10.0	Depth: 12.0			
	M (4)	Diameter: 5.0	Depth: 3.0			

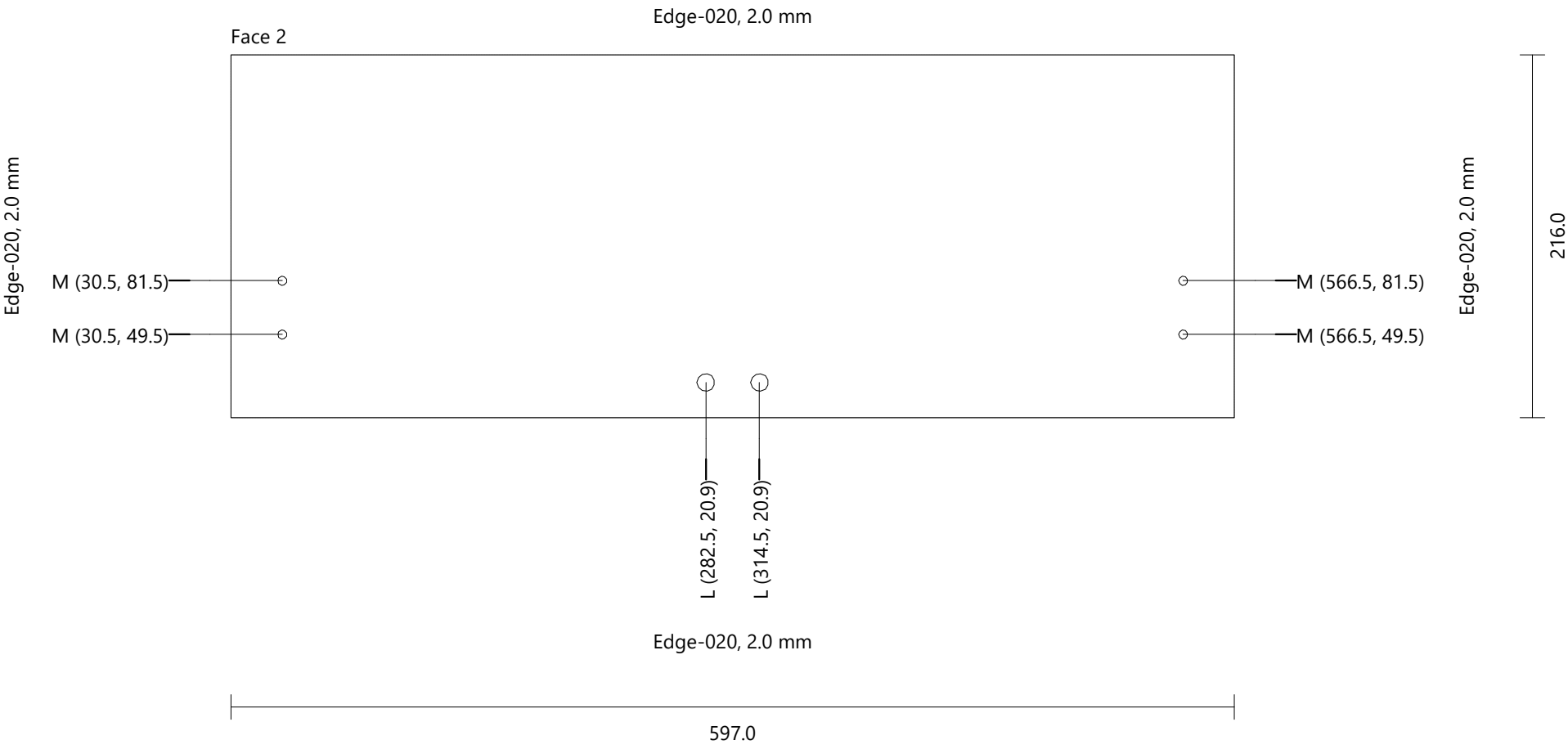

Spintele po katilu		Egger 0180		Height: 540.0	Width: 529.0	Thickness: 18.0	Quantity: 4
Bottom Drawer 550							
Drilling	N (4)	Diameter: 5.0		Depth: 8.0			
	O (2)	Diameter: 3.0		Depth: 1.0			
Groove Vertical	Face 2	X-Position: 509.8		Y-Position: 0.0		Width: 38.5	Length: 550.0
Groove Vertical	Face 2	X-Position: 19.3		Y-Position: 0.0		Width: 38.5	Length: 550.0

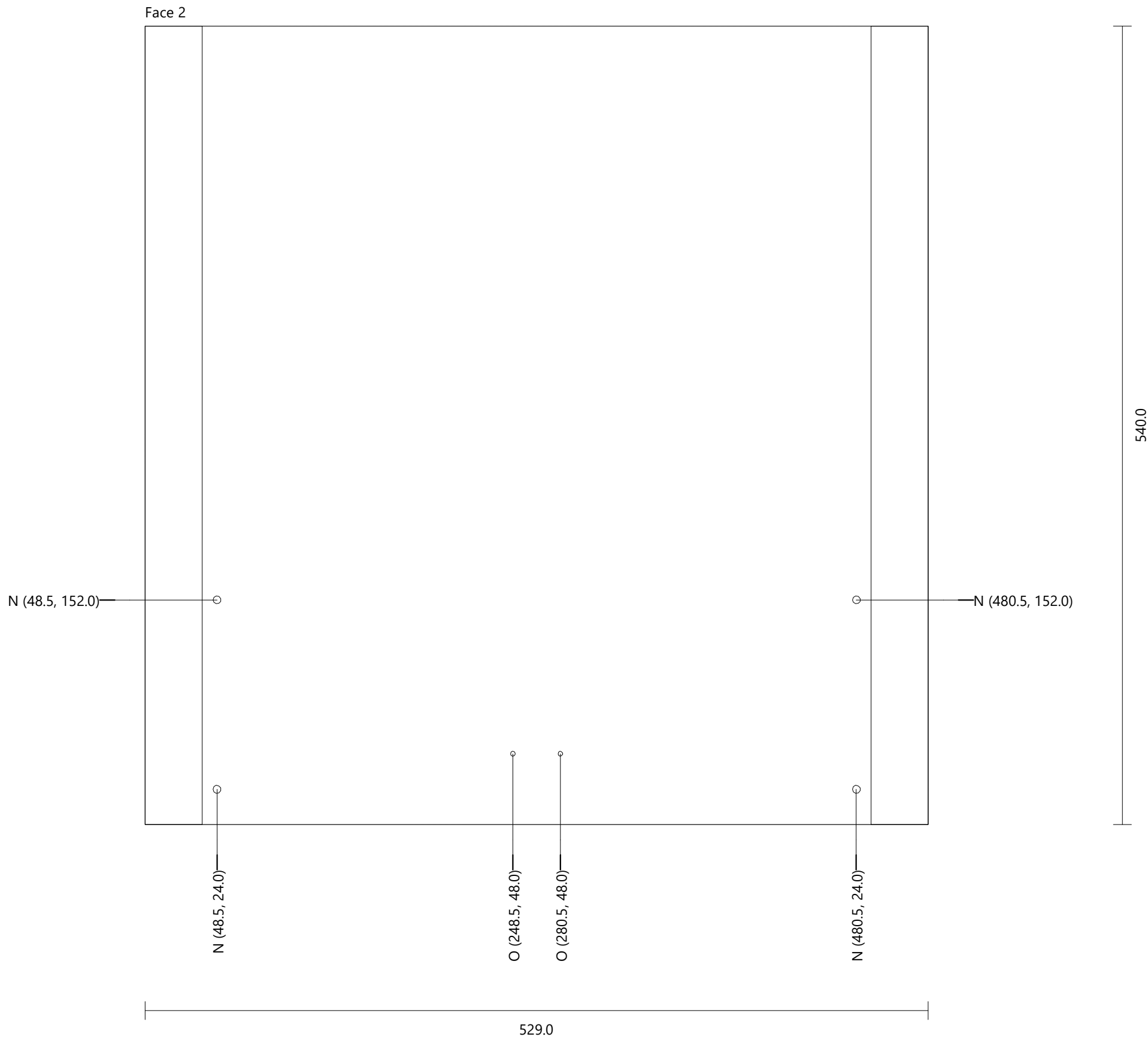



Spintele po katilu  
Back Drawer 550 [1]

Egger 0180

Height: 526.0

Width: 42.6

Thickness: 18.0

Quantity: 2

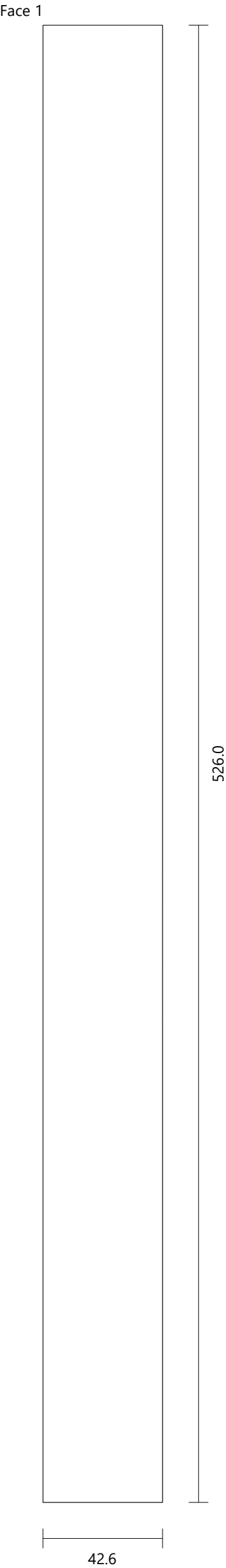

Spintele po katilu  
Back Drawer 550 [2]

Egger 0180

Height: 526.0

Width: 192.0

Thickness: 18.0

Quantity: 1

Face 1

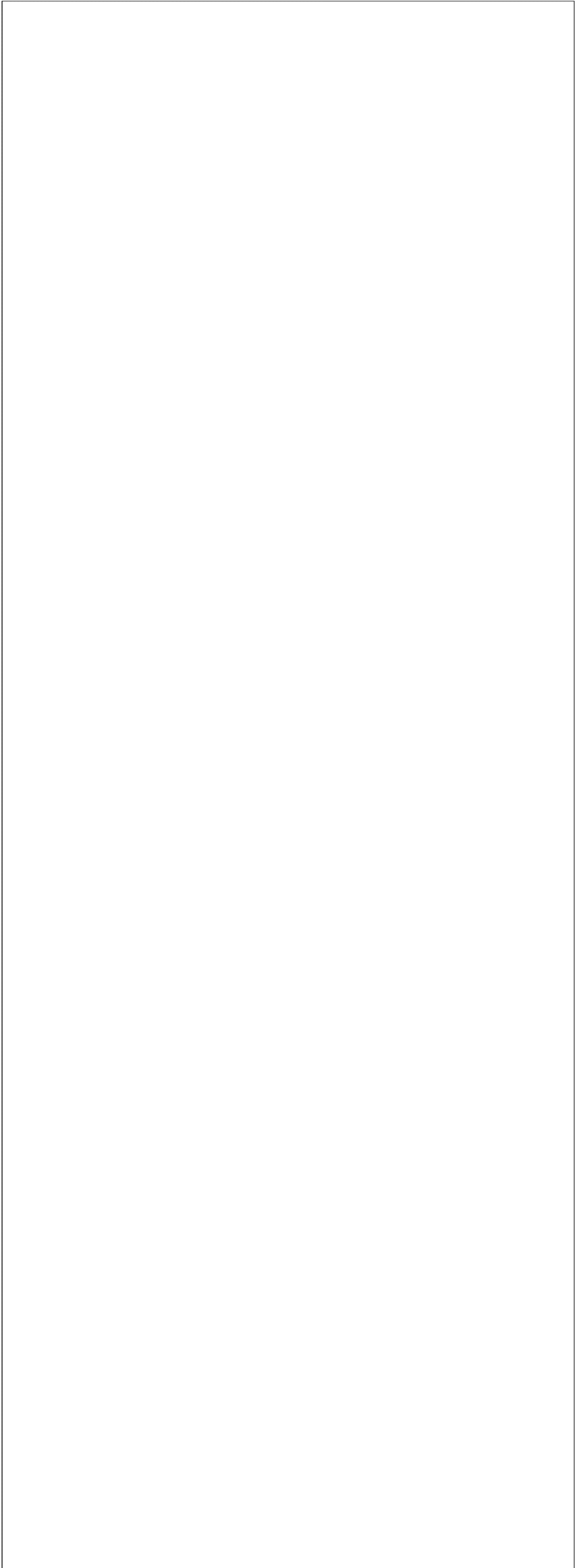

526.0

192.0

Spintele po katilu  
Back Drawer 550 [3]

Egger 0180

Height: 526.0

Width: 128.1

Thickness: 18.0

Quantity: 1

Face 1

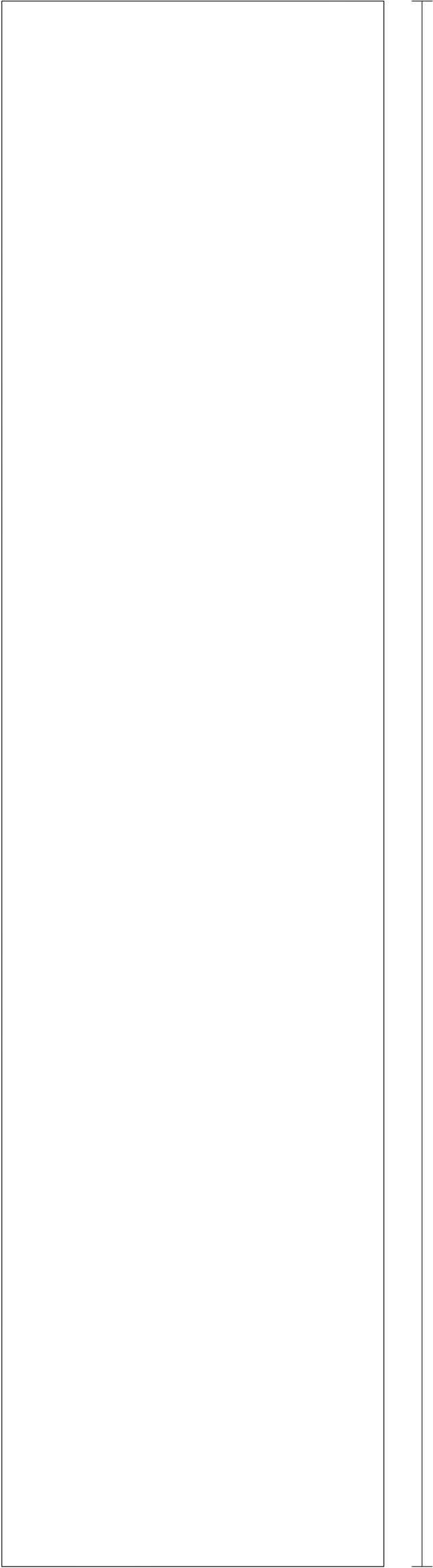

128.1

Spintele virs saldytuvo

Height	580.0 mm
Width	620.0 mm
Depth	600.0 mm

FRONT VIEW

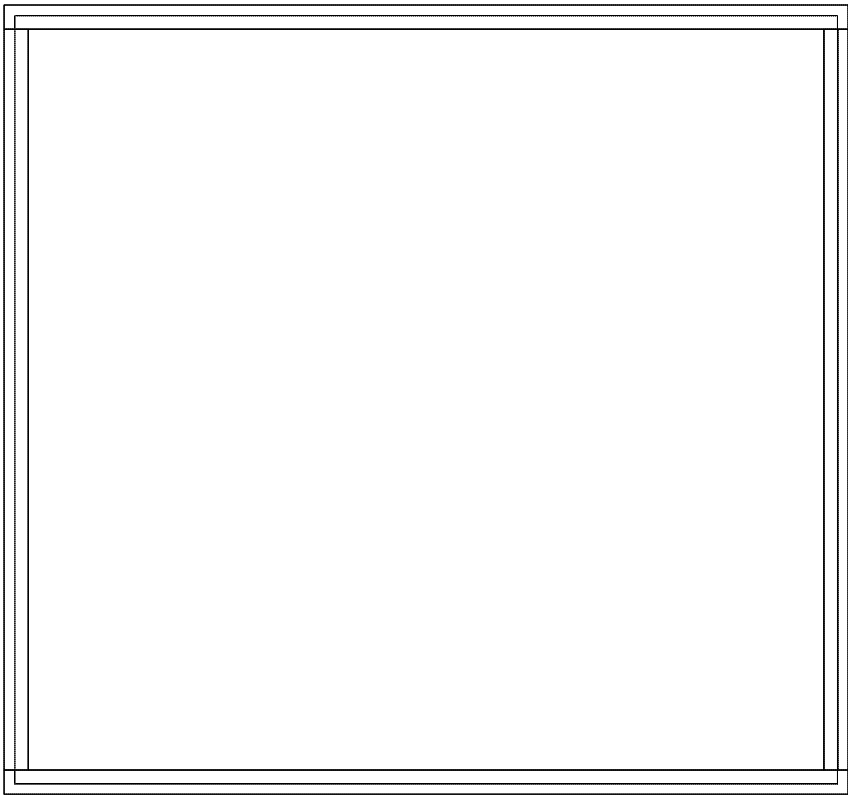

LEFT VIEW

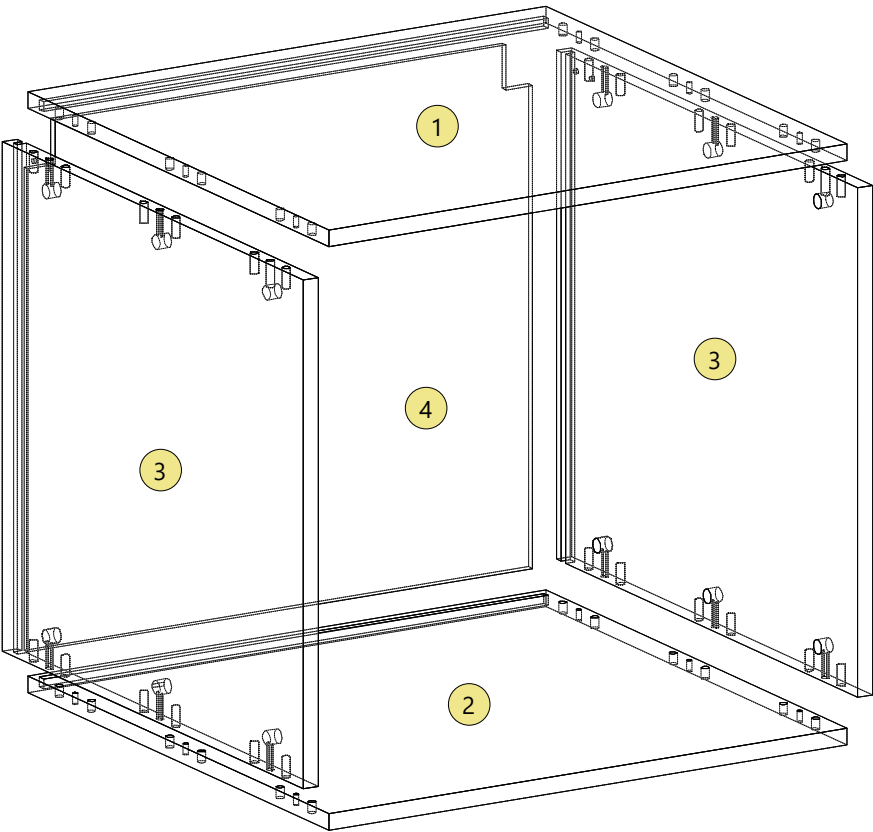
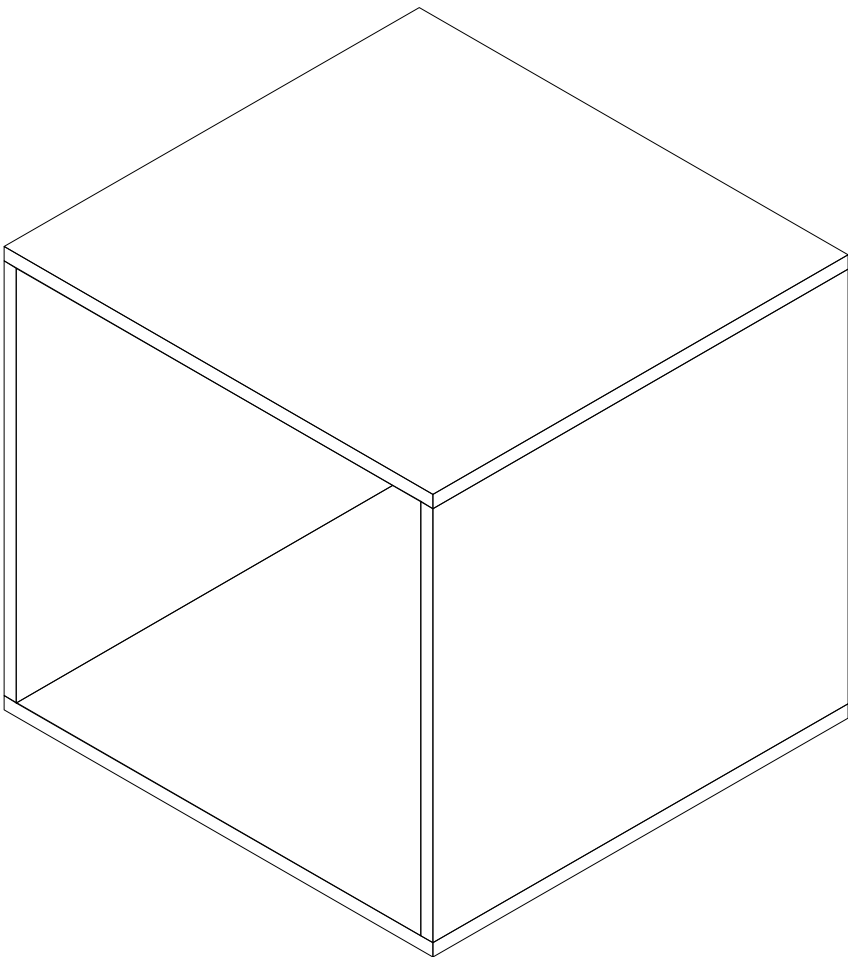
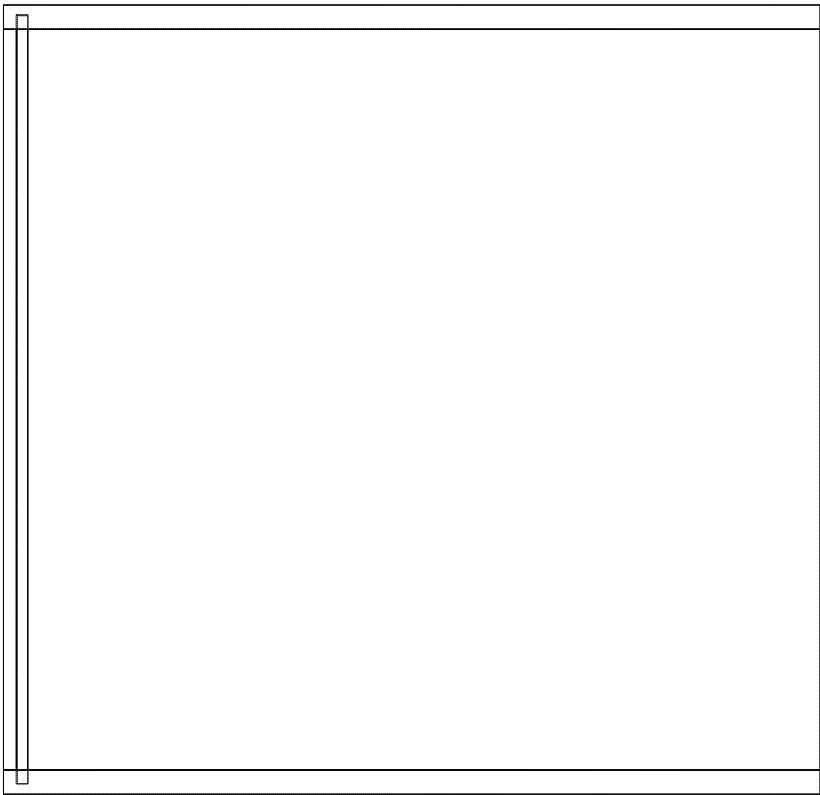

Spintele virs saldytuvo							
Top		Egger 0180	Height: 620.0	Width: 600.0	Thickness: 18.0	Quantity: 1	
Drilling	A (12)	Diameter: 8.0	Depth: 11.5				
	B (6)	Diameter: 5.0	Depth: 11.5				
Groove Vertical		Face 2	X-Position: 586.3	Y-Position: 8.0	Width: 8.5	Length: 604.0	Depth: 10.5

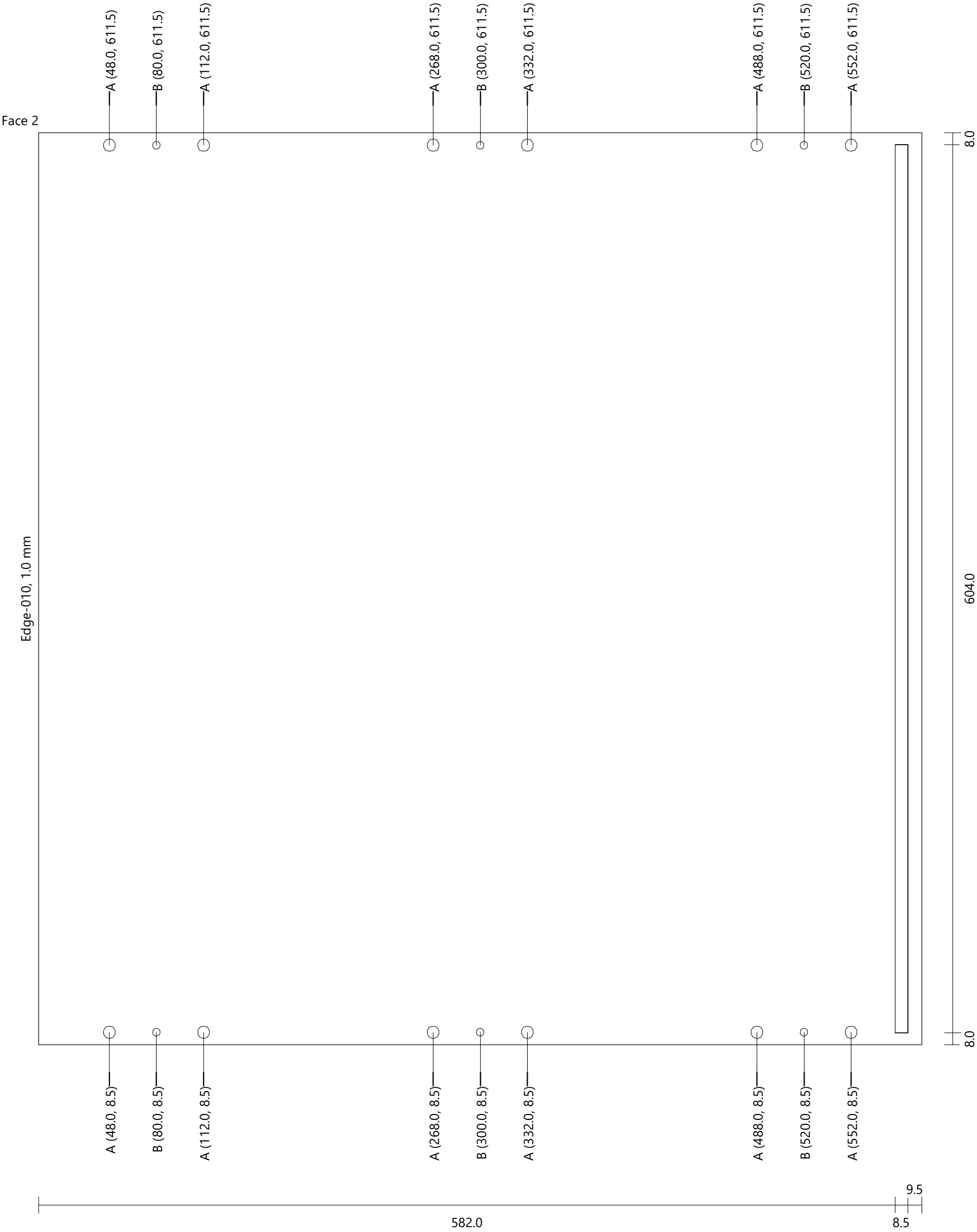

Spintele virs saldytuvo						
Bottom		Egger 0180	Height: 620.0	Width: 600.0	Thickness: 18.0	Quantity: 1
Drilling	A (12)	Diameter: 8.0	Depth: 11.5			
	B (6)	Diameter: 5.0	Depth: 11.5			
Groove Vertical	Face 1	X-Position: 13.8	Y-Position: 8.0	Width: 8.5	Length: 604.0	Depth: 10.5

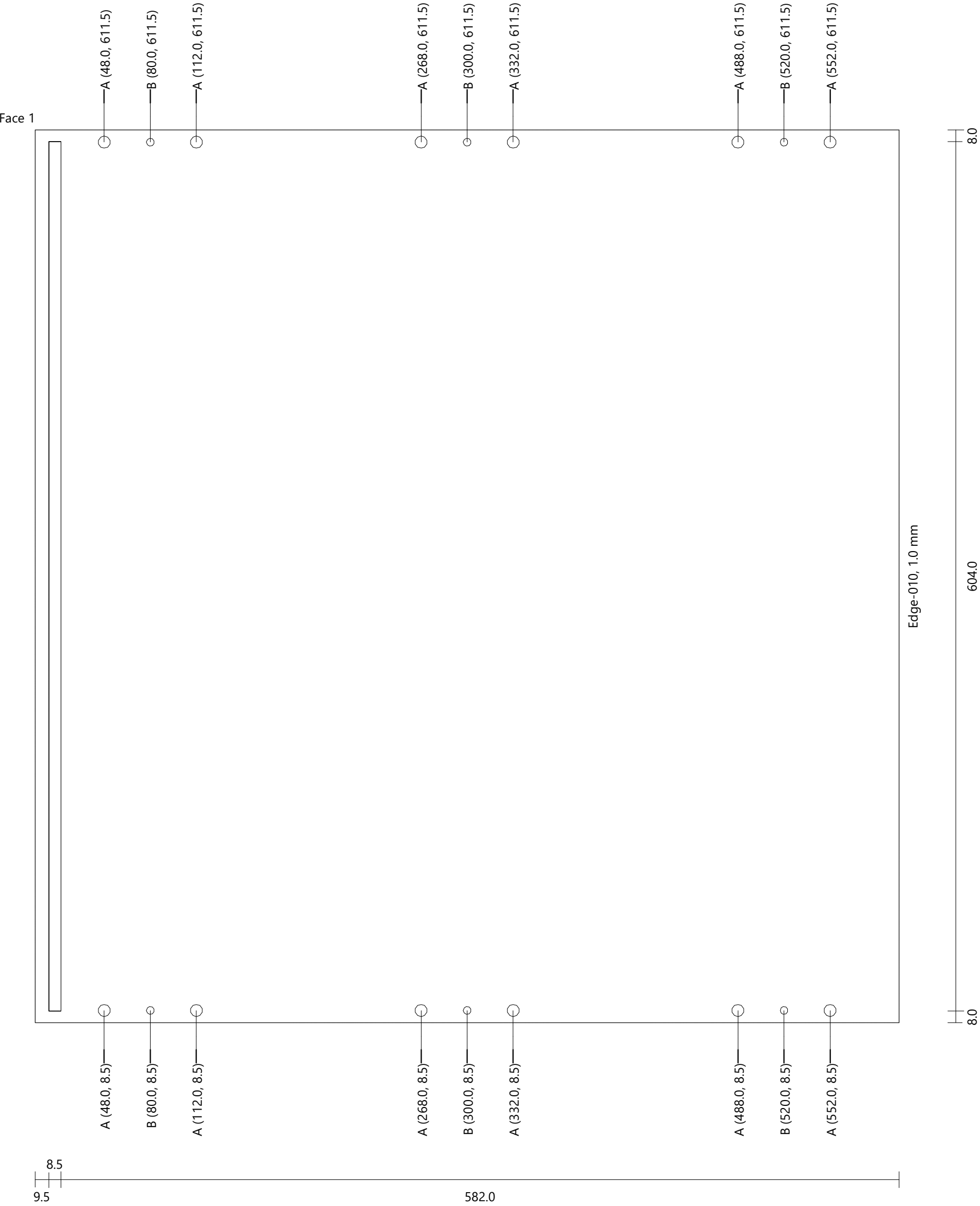

Spintele virs saldytuvo						
Left Side		Egger 0180	Height: 544.0	Width: 600.0	Thickness: 18.0	Quantity: 1
Drilling	C (12)	Diameter: 8.0	Depth: 21.5			
	D (2)	Diameter: 5.0	Depth: 3.0			
	E (6)	Diameter: 8.0	Depth: 28.0			
	F (6)	Diameter: 15.0	Depth: 14.0			

Groove Vertical	Face 2	X-Position: 586.3	Y-Position: 0.0	Width: 8.5	Length: 544.0	Depth: 10.5
-----------------	--------	-------------------	-----------------	------------	---------------	-------------

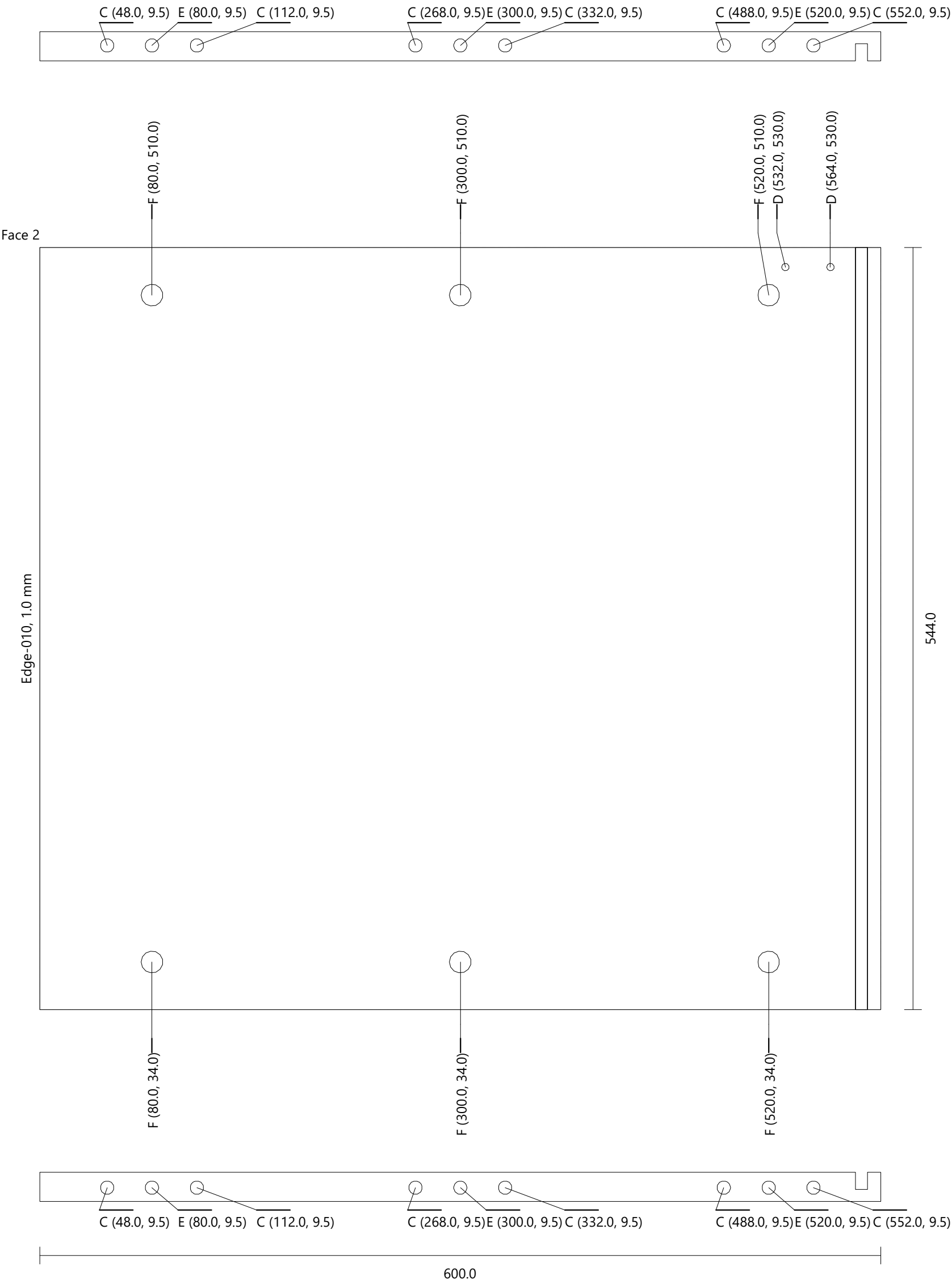

Spintele virs saldytuvo						
Right Side		Egger 0180	Height: 544.0	Width: 600.0	Thickness: 18.0	Quantity: 1
Drilling	C (12)	Diameter: 8.0	Depth: 21.5			
	D (2)	Diameter: 5.0	Depth: 3.0			
	E (6)	Diameter: 8.0	Depth: 28.0			
	F (6)	Diameter: 15.0	Depth: 14.0			

Groove Vertical	Face 1	X-Position: 13.8	Y-Position: 0.0	Width: 8.5	Length: 544.0	Depth: 10.5
-----------------	--------	------------------	-----------------	------------	---------------	-------------

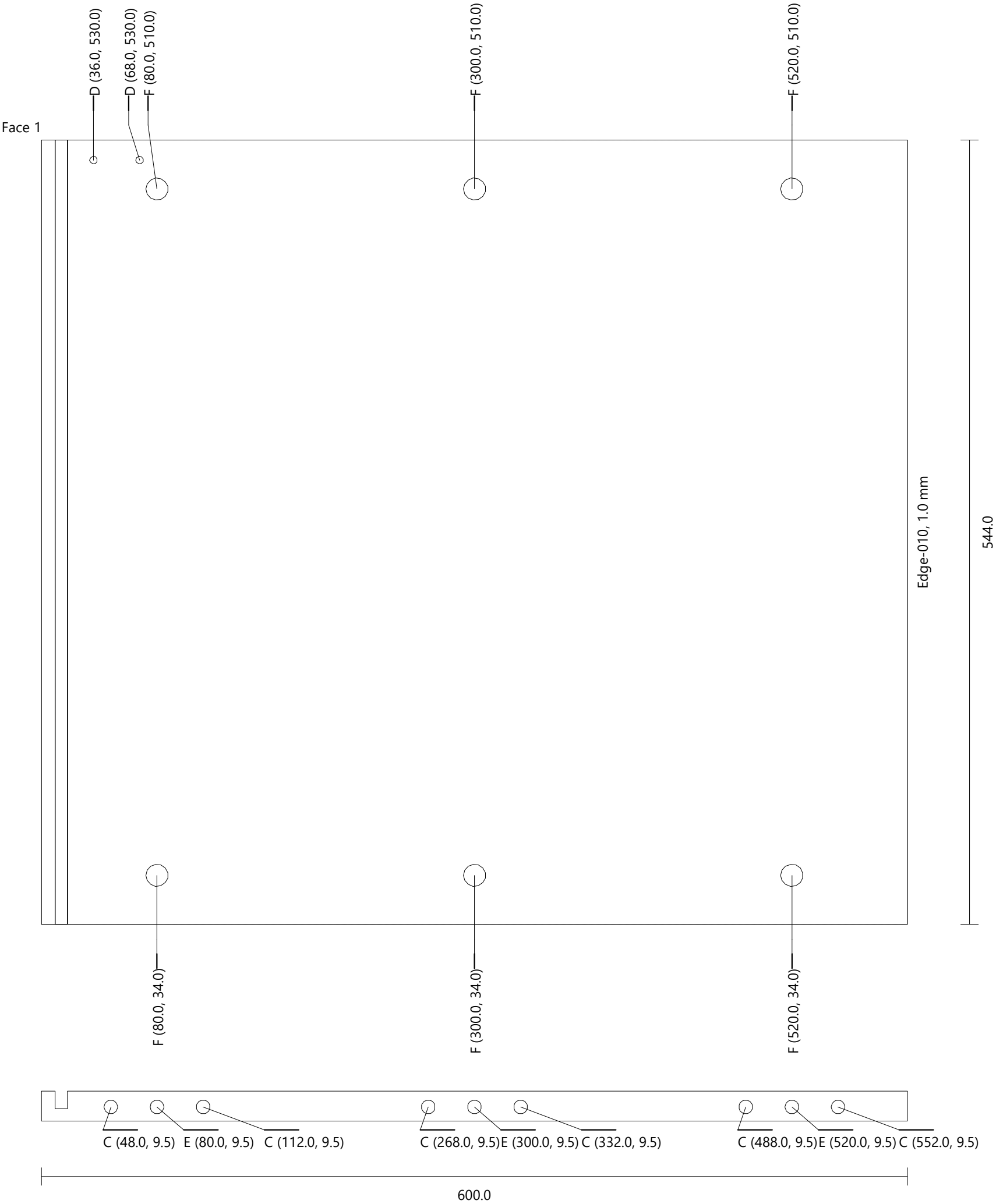
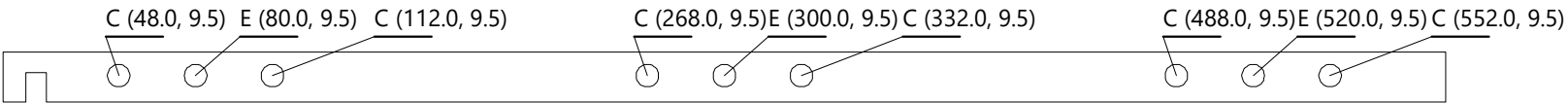



Spintele virs saldytuvo						
Back	Generic 0080	Height: 564.0	Width: 604.0	Thickness: 8.0		Quantity: 1
Rectangle / 50x50 / Camar-Susp.back B (2) (90)	Face 2	X-Position: 597.0	Y-Position: 541.0	Scale: 100	Through (0.0)	
Rectangle / 50x50 / Camar-Susp.back B (2) (90)	Face 2	X-Position: 7.0	Y-Position: 541.0	Scale: 100	Through (0.0)	

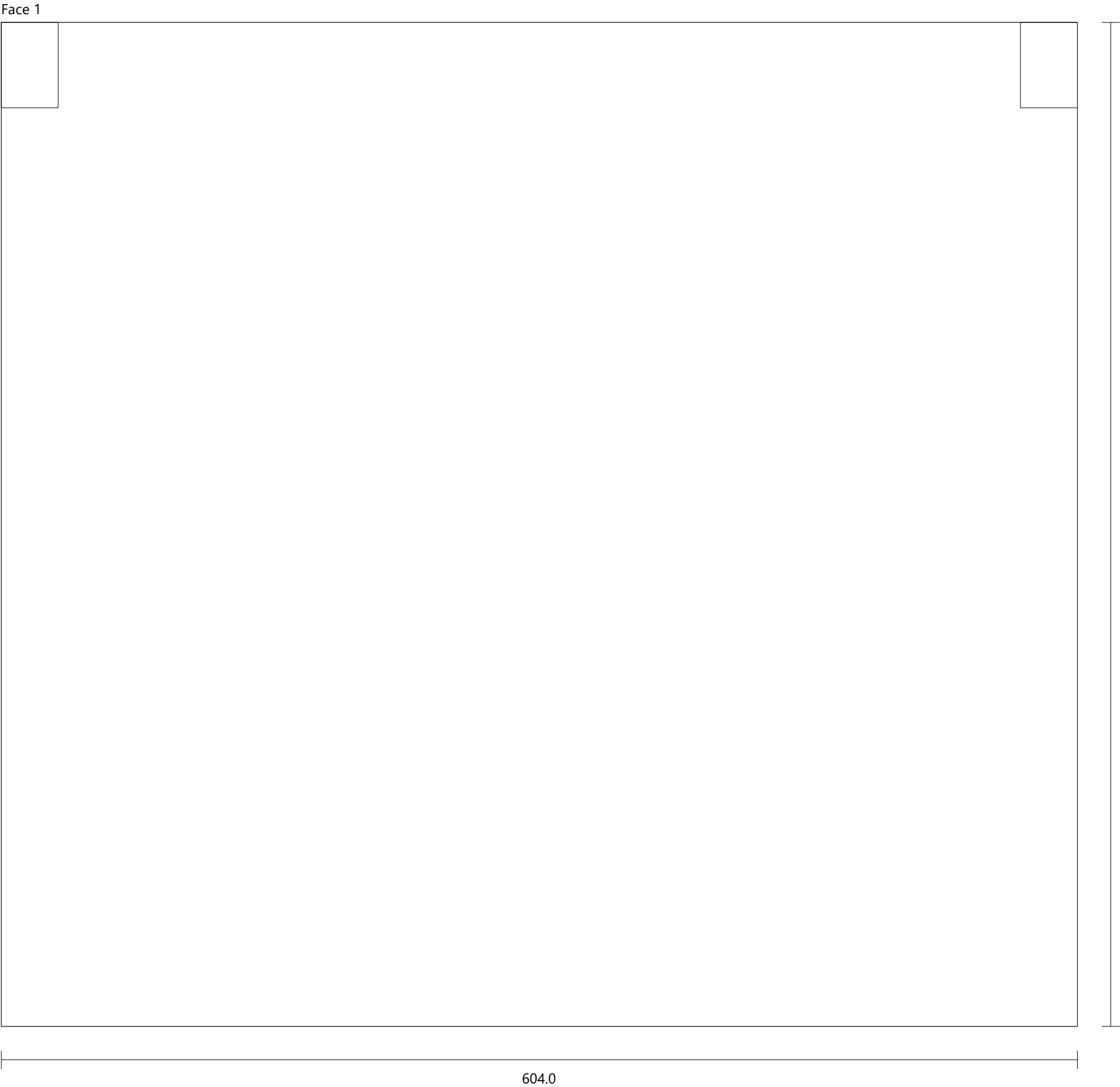

Ukine spintele 221

Height	860.0 mm
Width	221.0 mm
Depth	500.0 mm
Height (Upper Strip)	0.0 mm
Elevation (Plinth)	105.0 mm

FRONT VIEW

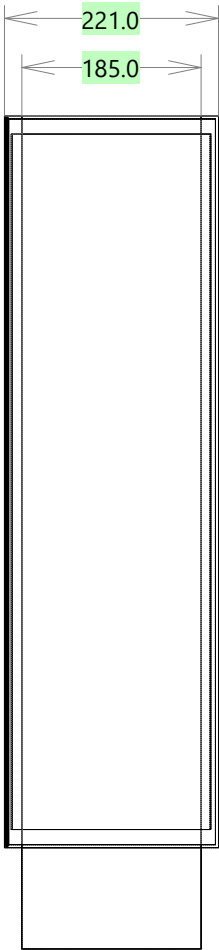

LEFT VIEW

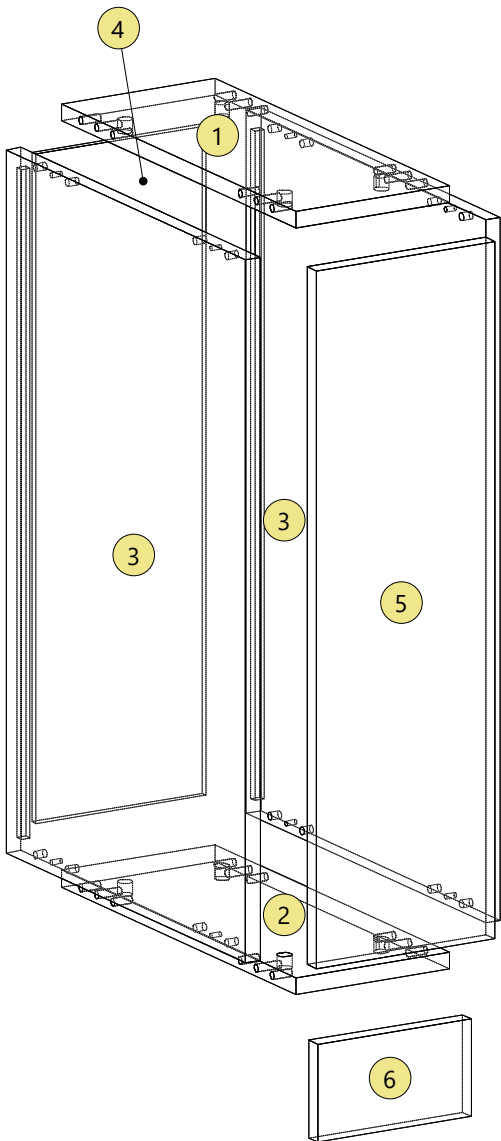
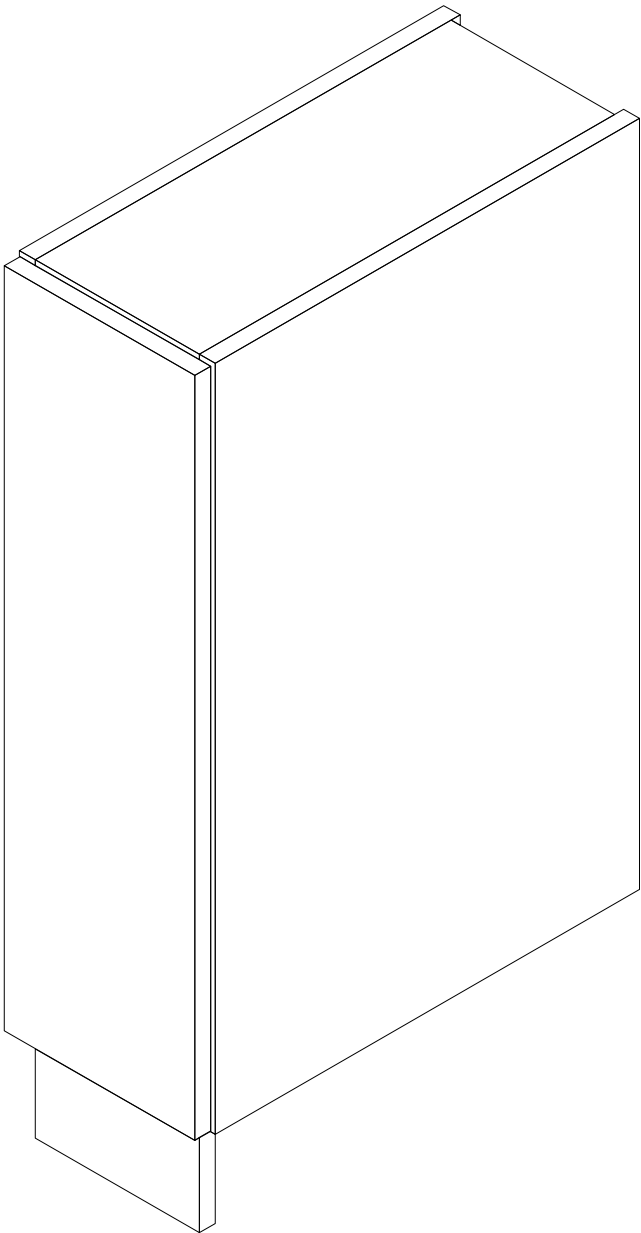
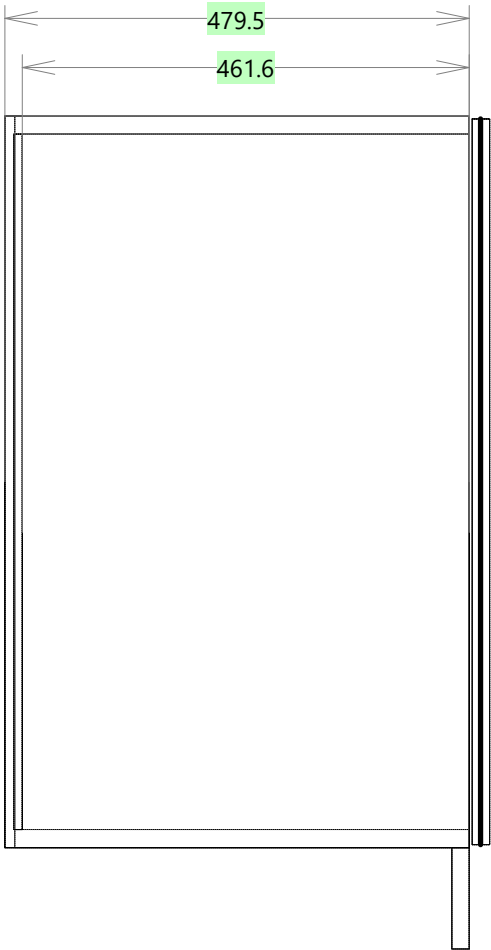

Ukine spintele 221		Egger 0180		Height: 185.0	Width: 469.5	Thickness: 18.0	Quantity: 1
Top							
Drilling	A (4)	Diameter: 8.0	Depth: 28.0				
	B (8)	Diameter: 8.0	Depth: 21.5				
	C (4)	Diameter: 15.0	Depth: 14.0				

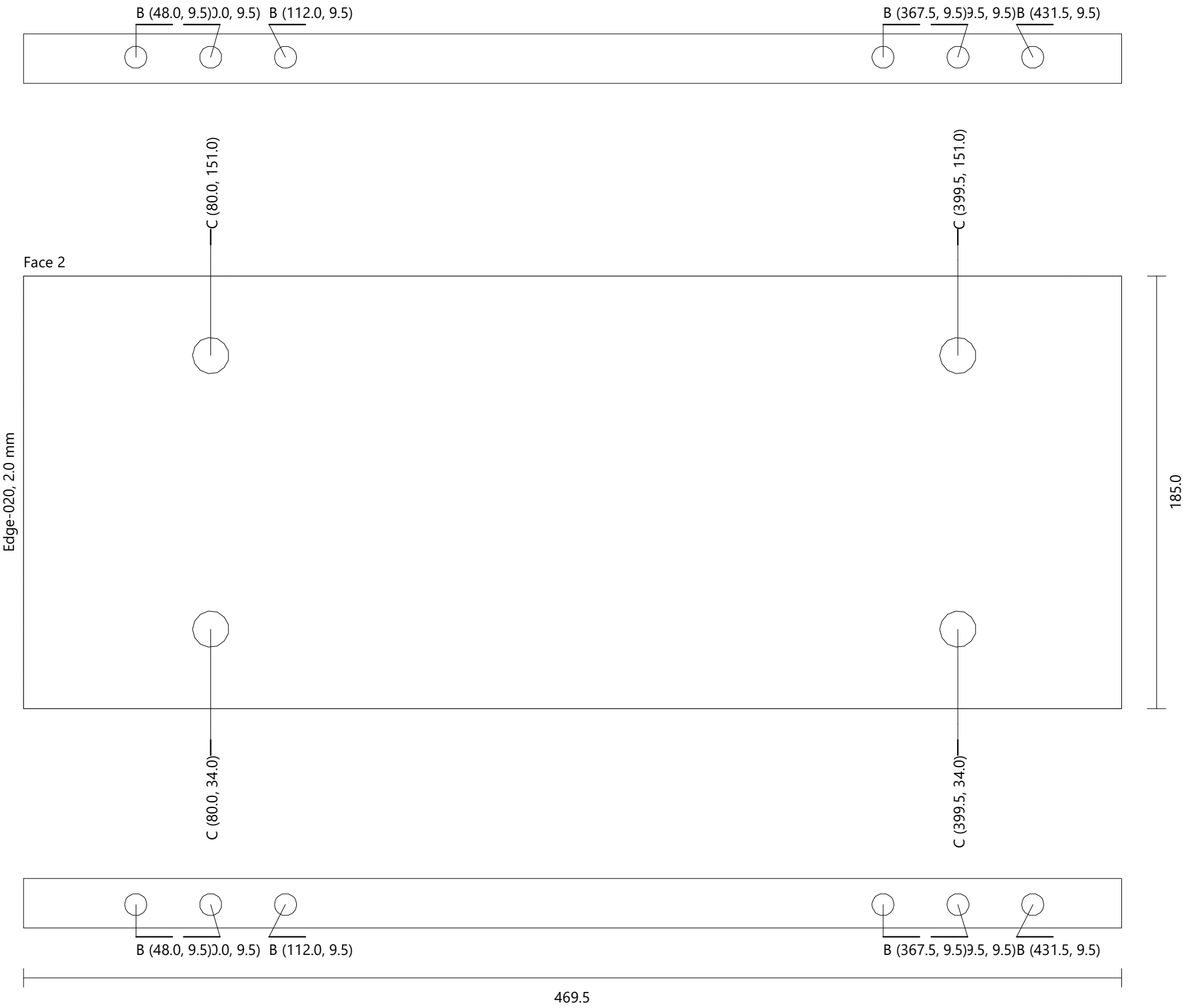

Ukine spintele 221					
Bottom	Egger 0180	Height: 185.0	Width: 469.5	Thickness: 18.0	Quantity: 1
Drilling	A (4)	Diameter: 8.0	Depth: 28.0		
	B (8)	Diameter: 8.0	Depth: 21.5		
	C (4)	Diameter: 15.0	Depth: 14.0		

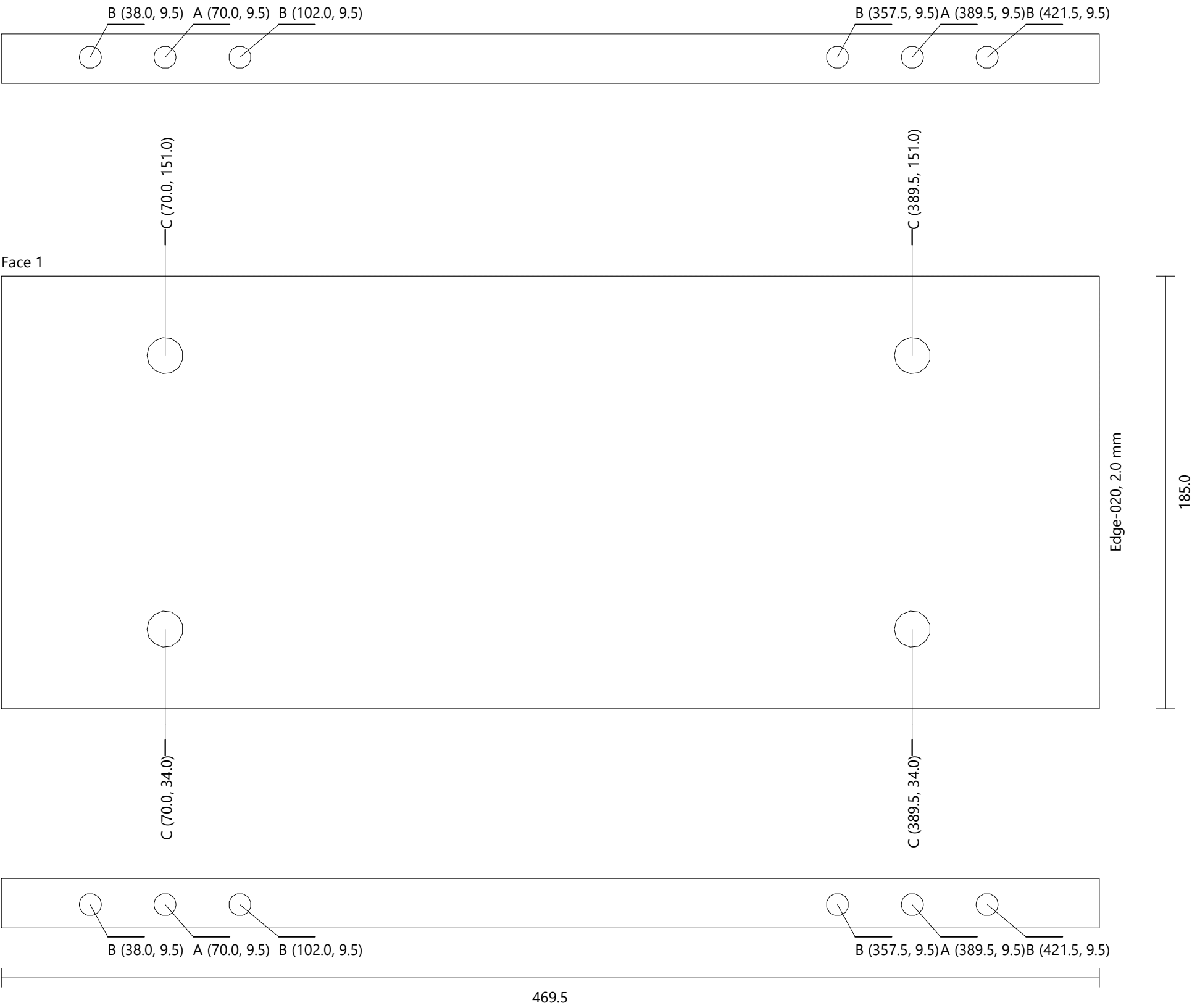

Ukine spintele 221											
Left Side		Egger 0180		Height: 755.0		Width: 479.5		Thickness: 18.0		Quantity: 1	
Drilling	D (8)	Diameter: 8.0		Depth: 11.5							
	E (4)	Diameter: 5.0		Depth: 11.5							
Groove Vertical		Face 2		X-Position: 465.8		Y-Position: 18.0		Width: 8.5		Length: 719.0	
										Depth: 10.5	

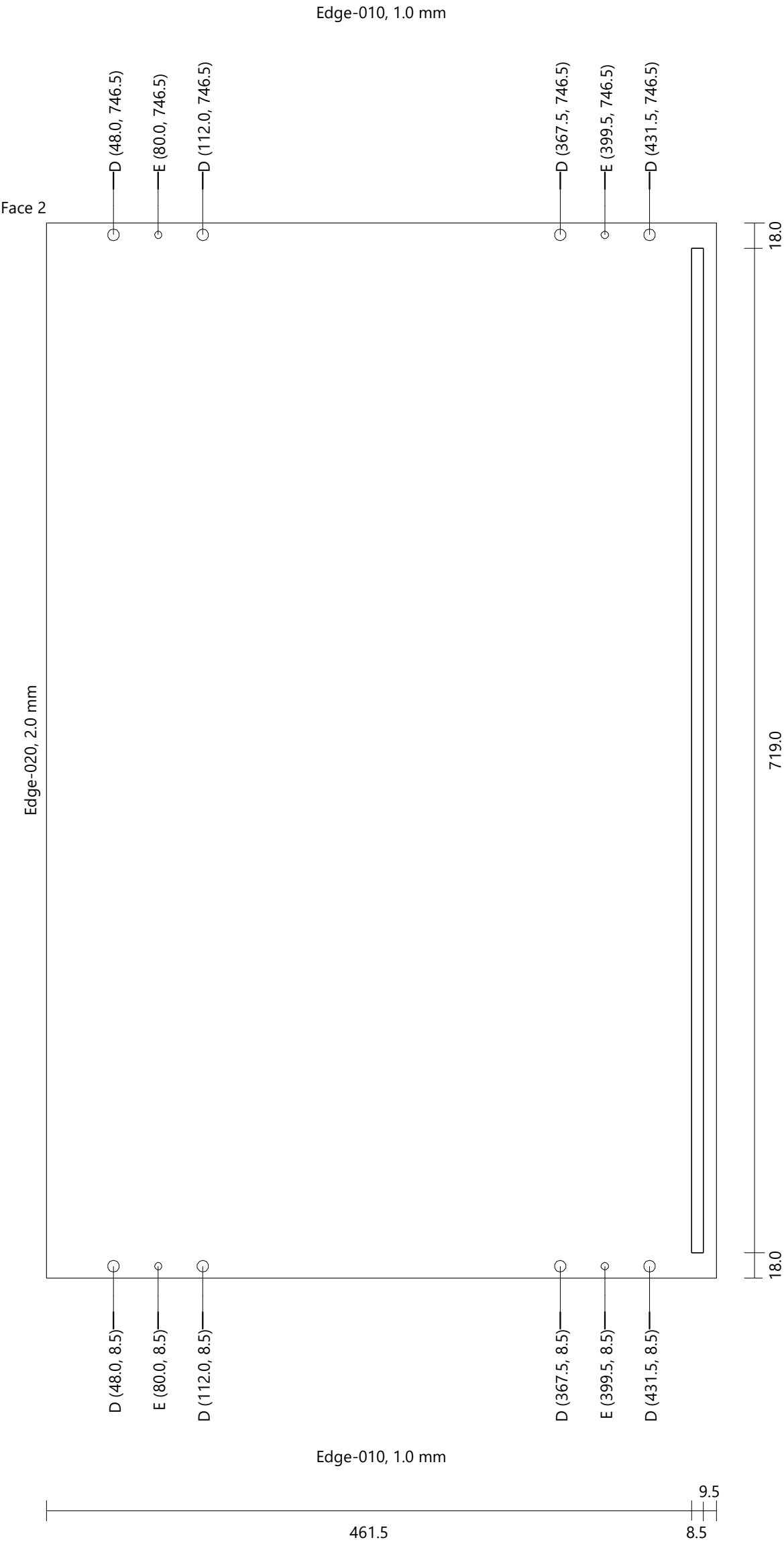

Ukine spintele 221 Right Side	Egger 0180	Height: 755.0	Width: 479.5	Thickness: 18.0	Quantity: 1
Drilling	D (8) E (4)	Diameter: 8.0 Diameter: 5.0	Depth: 11.5 Depth: 11.5		
Groove Vertical	Face 1	X-Position: 13.8	Y-Position: 18.0	Width: 8.5	Length: 719.0 Depth: 10.5

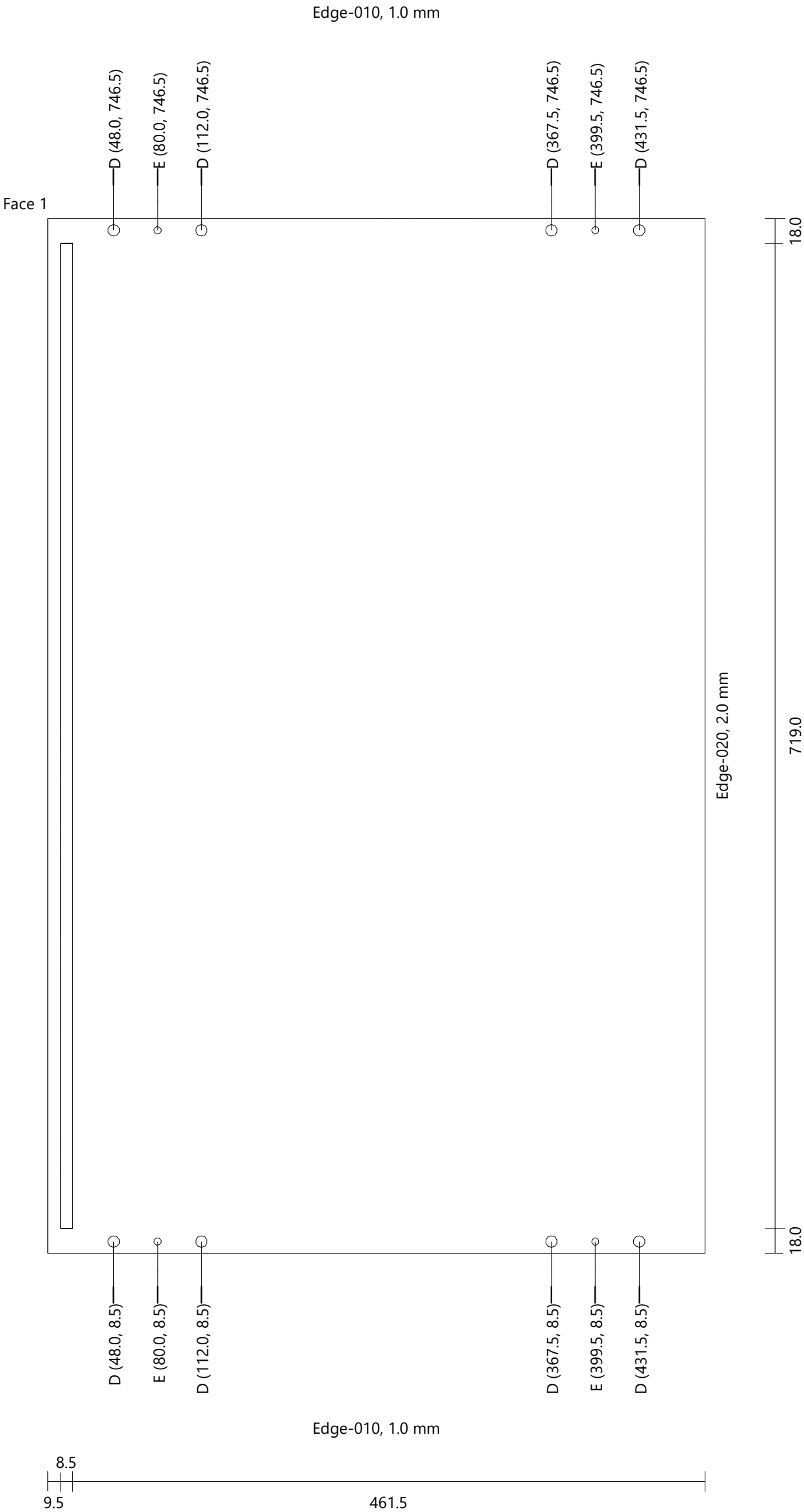

Ukine spintele 221  
Back

Generic 0080

Height: 719.0

Width: 205.0

Thickness: 8.0

Quantity: 1

Face 1



719.0

205.0

Ukine spintele 221

Door No hardware (Single) [1]

Egger 0180

Height: 749.0

Width: 215.0

Thickness: 18.0

Quantity: 1

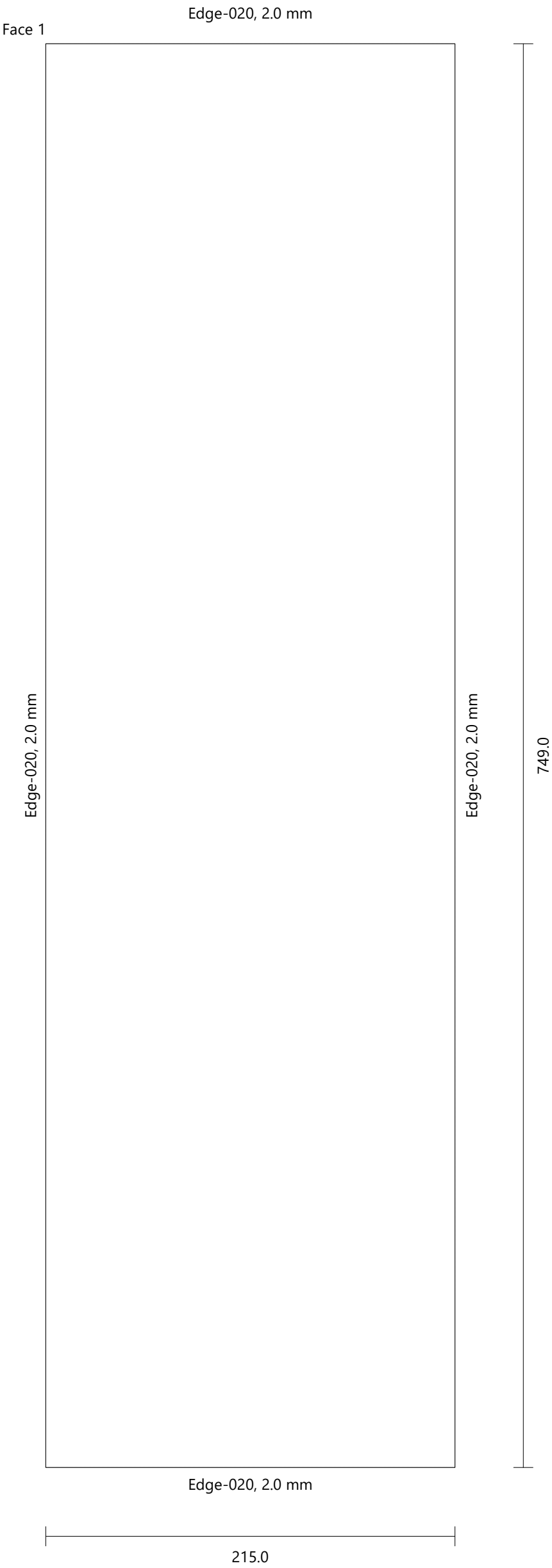



Ukine spintele 221  
Plinth 1 [1]

Egger 0180

Height: 185.0

Width: 105.0

Thickness: 18.0

Quantity: 1

Face 1

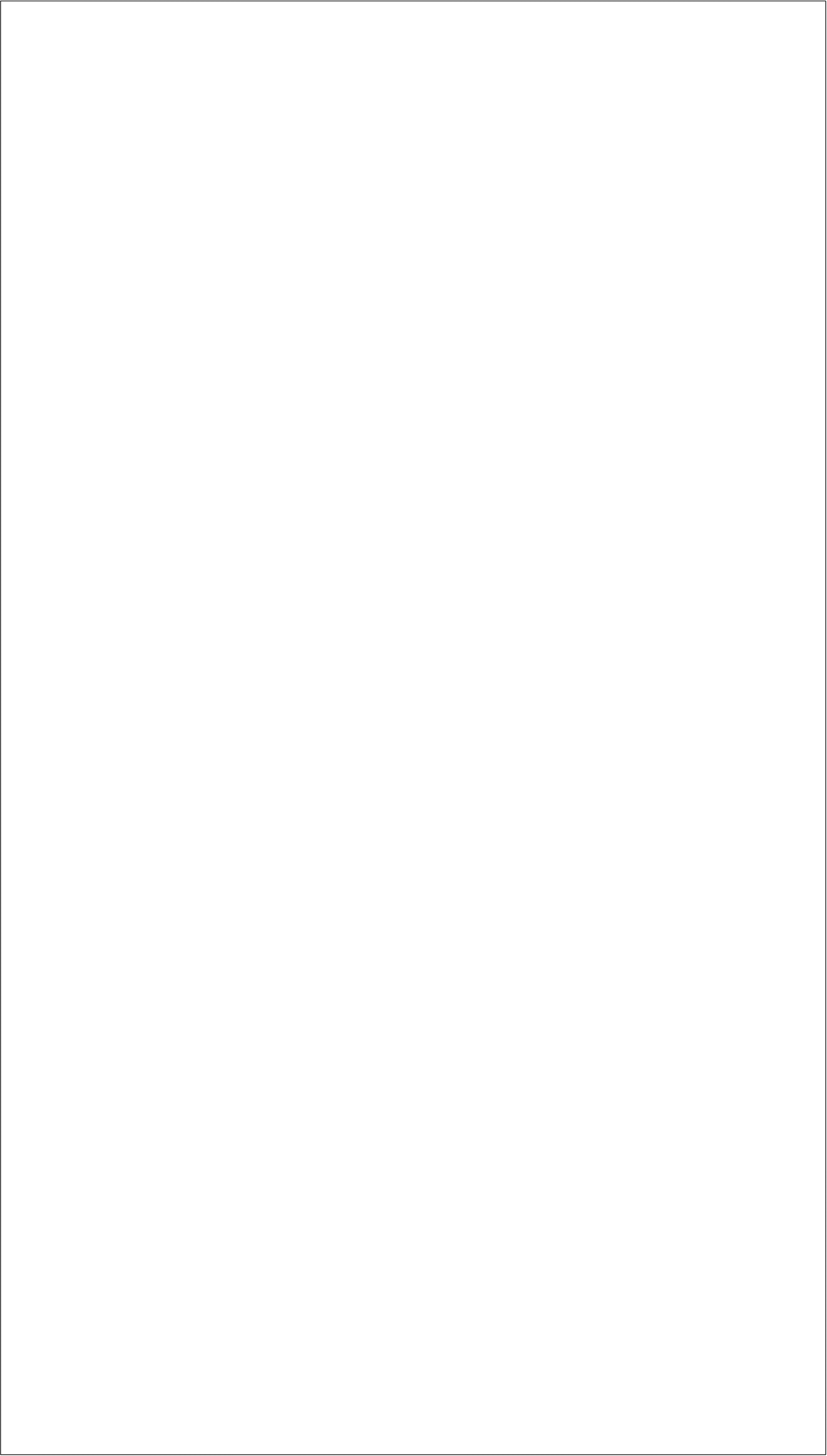

105.0

185.0

Single Panels						
Countertop[1]	Egger 0381	Height: 2721.0	Width: 2350.0	Thickness: 38.0		Quantity: 1
<Rectangle> (1) (0)	Face 1	X-Position: 590.8	Y-Position: 2177.4	Scale: 100	Through (0.0)	

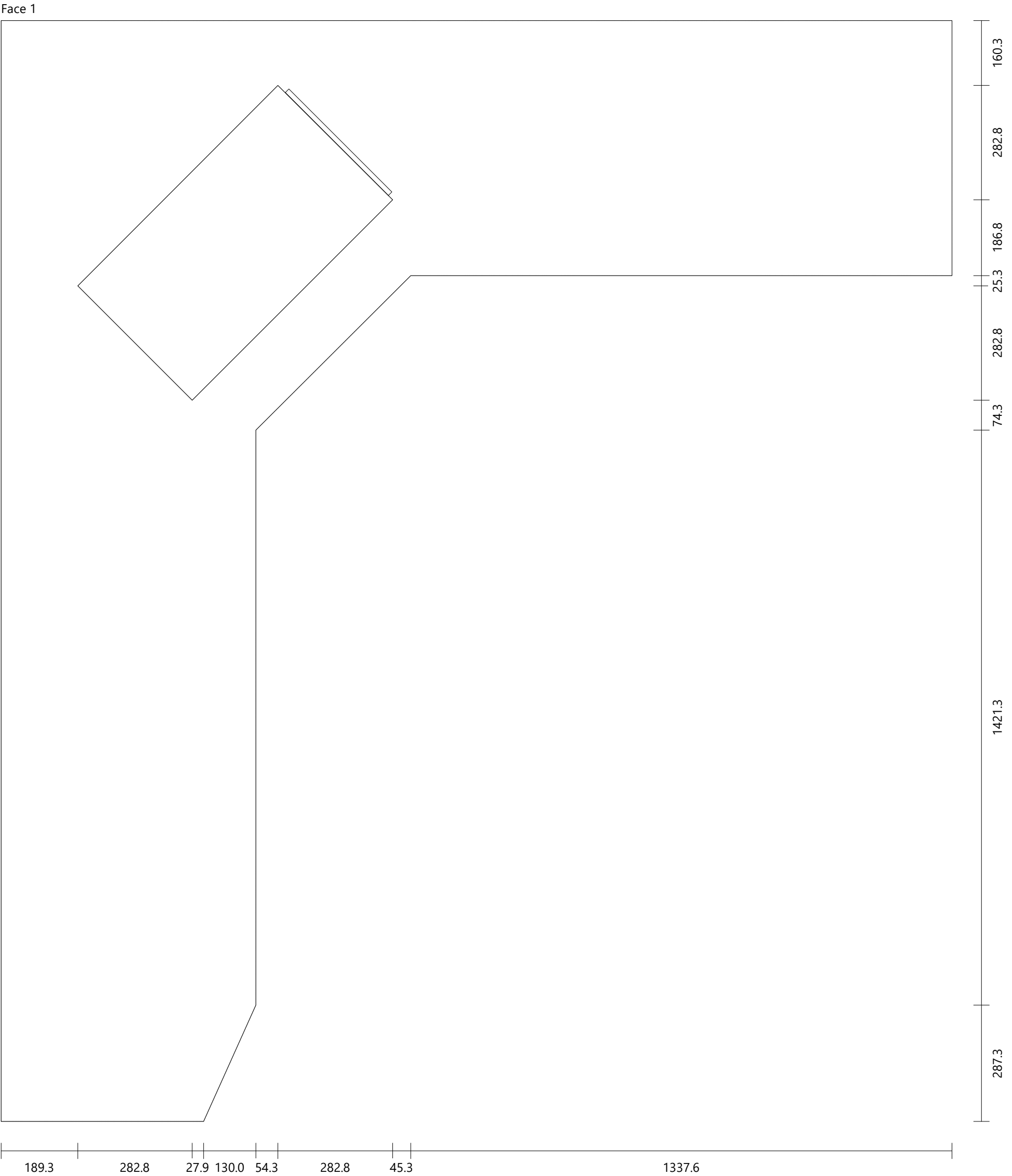

Single Panels

Countertop[2]

Egger 0381

Height: 1089.0

Width: 630.0

Thickness: 38.0

Quantity: 1

Face 1

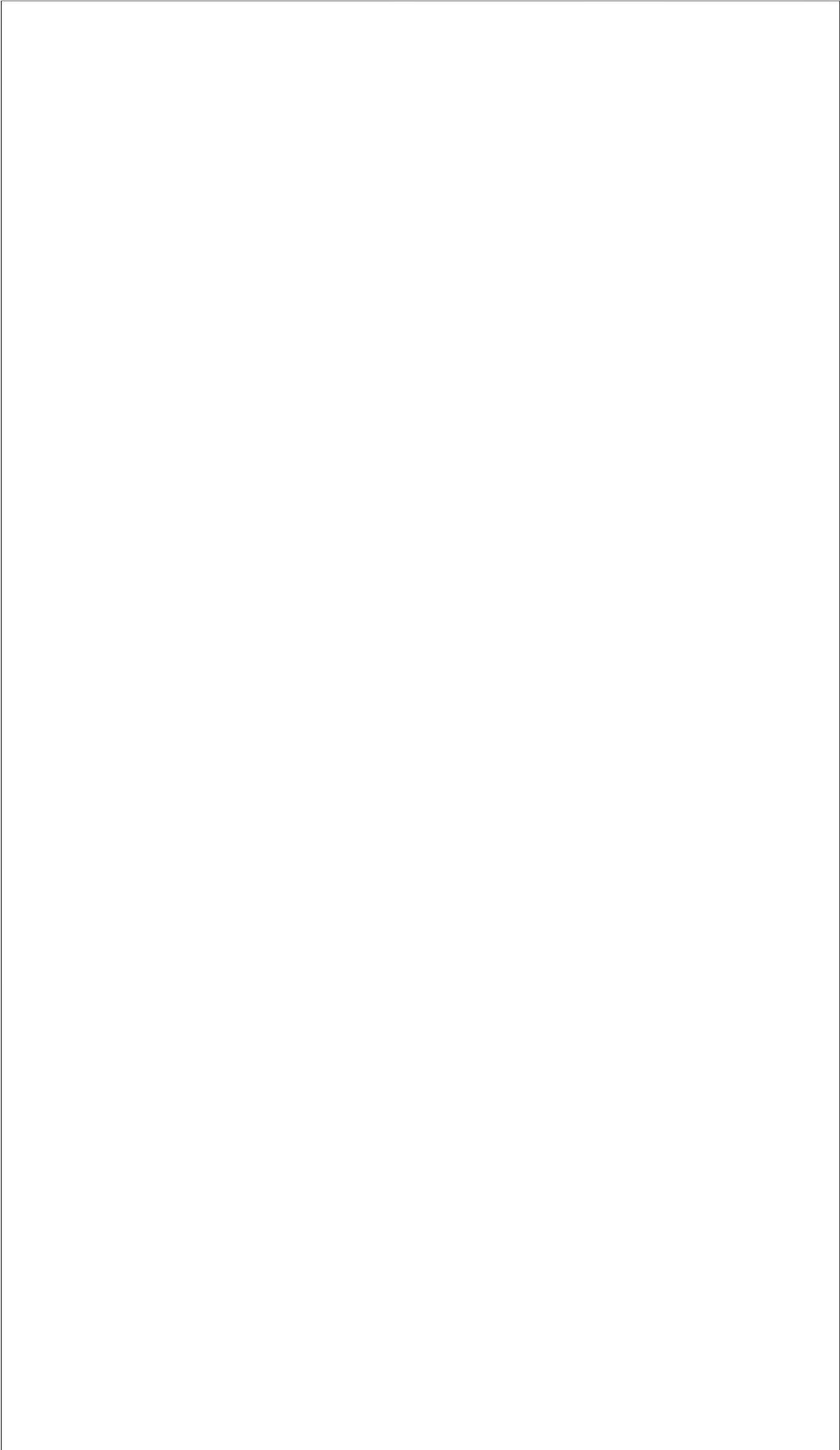

1089.0

630.0