

Width 4076.0 mm
Depth 2834.0 mm

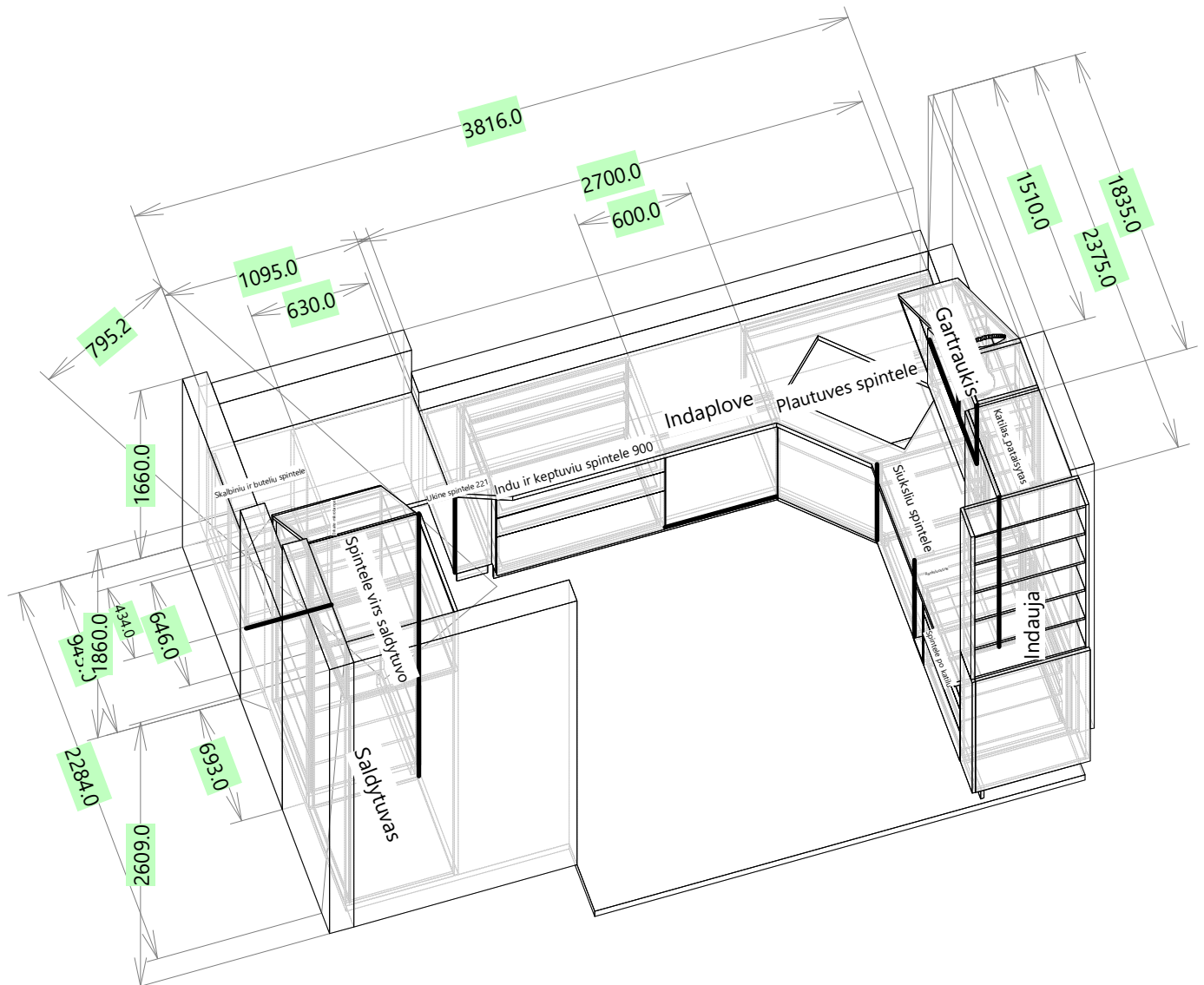

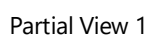

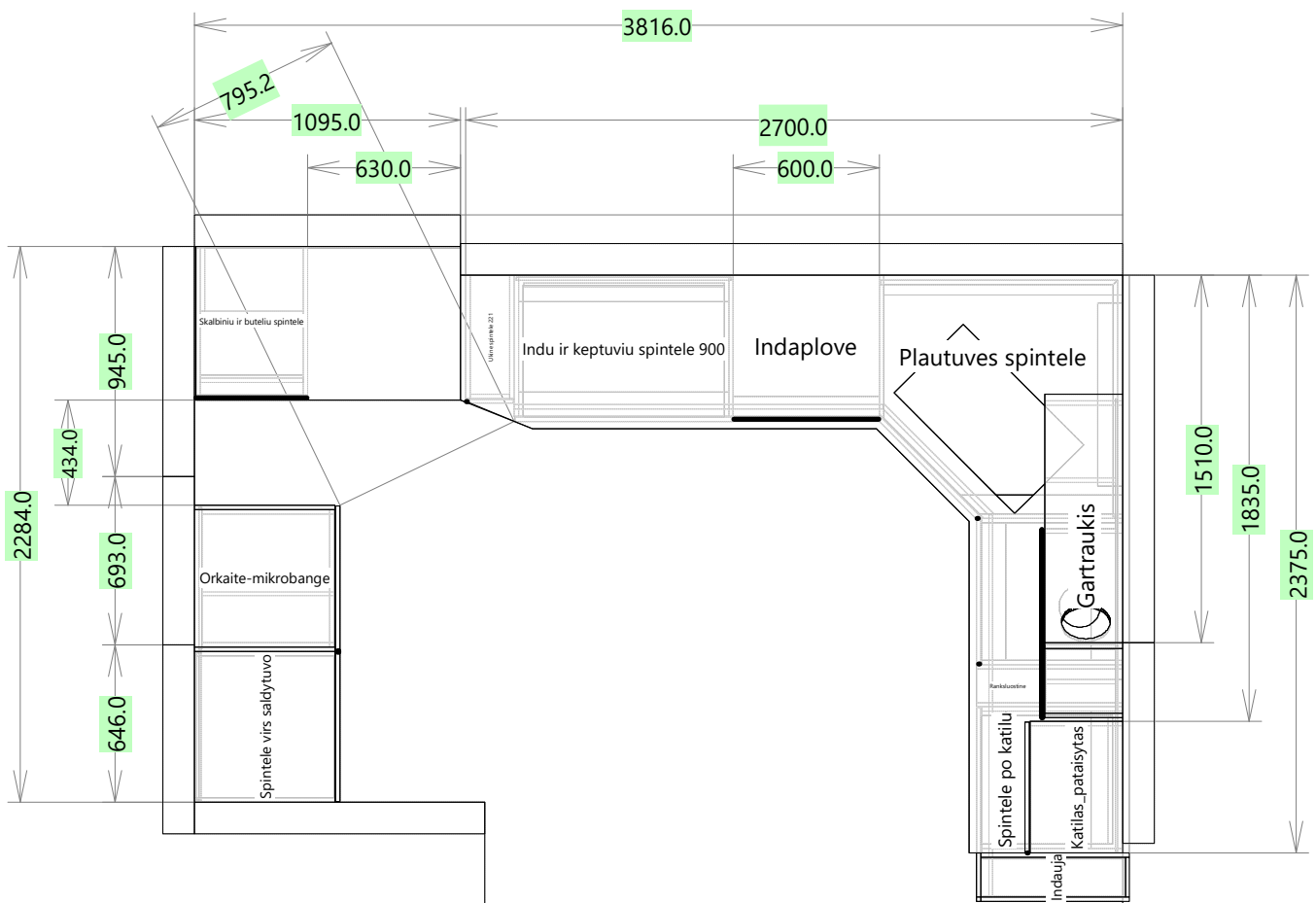

Partial View 2

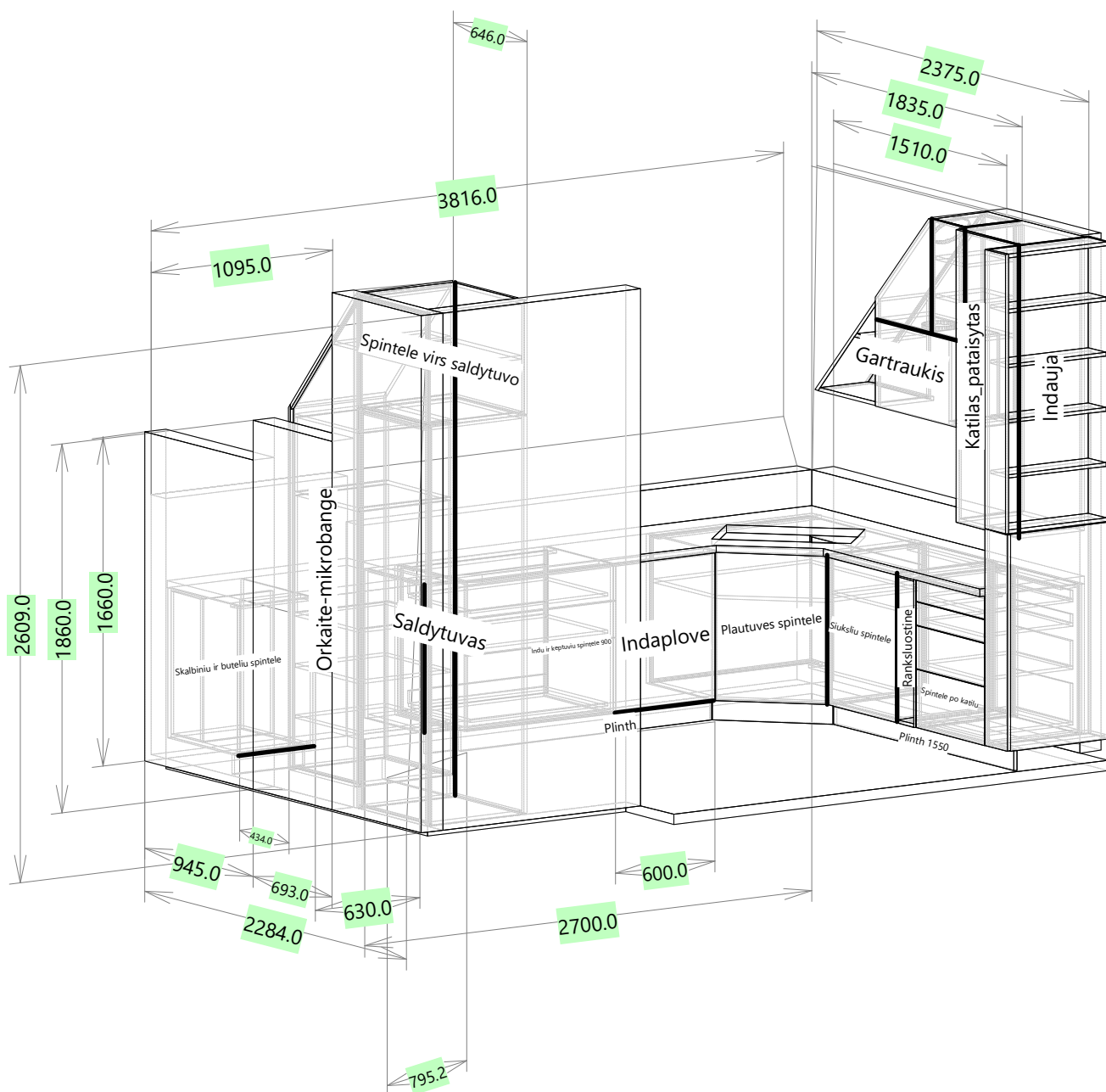

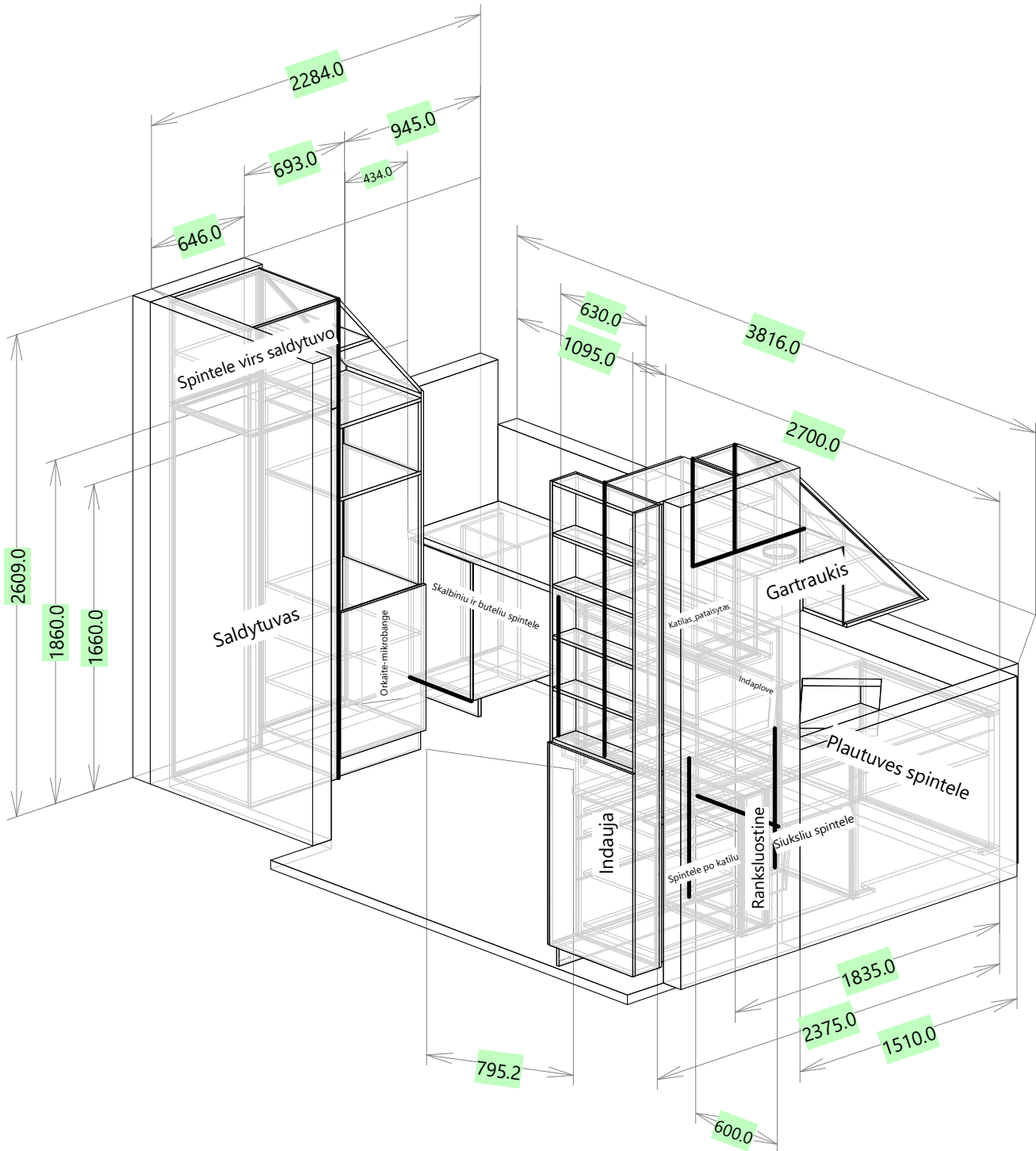

Partial View 4

Cabinet List

Name	Height (mm)	Width (mm)	Depth (mm)	Quantity	Unit Price (€)	Price (€)
Gartraukis	1020.0	1330.0	340.5	1	304.51	304.51
Indaplove	860.0	600.0	600.0	1	39.42	39.42
Indauja	2609.0	200.0	630.0	1	414.23	414.23
Indu ir keptuviu spintele 900	860.0	900.0	600.0	1	740.12	740.12
Katilas_pataisyta	1480.0	540.0	400.0	1	146.85	146.85
Orkaite-mikrobange	2600.0	600.0	600.0	1	476.66	476.66
Plautuves spintele	860.0	1000.0	1000.0	1	253.47	253.47
Plinth	510.0	1536.0	400.0	1	1.28	1.28
Plinth 1550	510.0	1593.0	400.0	1	1.28	1.28
Ranksluostine	860.0	175.0	600.0	1	65.66	65.66
Saldytuvas	2013.0	620.0	600.0	1	296.87	296.87
Siuksliu spintele	860.0	600.0	600.0	1	164.77	164.77
Skalbiniu ir buteliu spintele	860.0	459.0	625.0	1	134.81	134.81
Spintele po katilu	860.0	600.0	600.0	1	870.65	870.65
Spintele virs saldytuvo	580.0	620.0	600.0	1	162.64	162.64
Ukine spintele 221	860.0	200.0	526.5	1	65.00	65.00
Total						4138.22

Cutting List (Overall Dimensions) Egger 0081, 8.0

Num	Reference	Height	Width	Quantity	Grain	Left Edge	Right Edge	Bottom Edge	Top Edge
Spintele po katilu									
4	Back	755.0	584.0	1	No			Edge-030, 0.4 mm	Edge-030, 0.4 mm

Cutting List (Overall Dimensions) Egger 0101, 10.0

Num	Reference	Height	Width	Quantity	Grain	Left Edge	Right Edge	Bottom Edge	Top Edge
Gartraukis									
6	Back	1004.0	1302.7	1	No				
Indu ir keptuviu spintele 900									
5	Back	719.0	884.0	1	No				
Orkaite-mikrobange									
5	Back	2466.1	584.0	1	No				
Ranksluostine									
4	Back	739.0	159.0	1	No				
Siuksliu spintele									
4	Back	755.0	584.0	1	No			Edge-030, 0.4 mm	Edge-030, 0.4 mm
Spintele virs saldytuvo									
4	Back	564.0	604.0	1	No				

Cutting List (Overall Dimensions) Egger 0180, 18.0

Num	Reference	Height	Width	Quantity	Grain	Left Edge	Right Edge	Bottom Edge	Top Edge
Gartraukis									
1	Top	294.5	320.0	1	No	Edge-030, 0....	Edge-010, 1....		
2	Bottom_1	556.0	320.0	1	No	Edge-030, 0....	Edge-010, 1....		Edge-030, 0....
3	Bottom_2	140.5	320.0	1	No	Edge-030, 0....	Edge-010, 1....	Edge-030, 0....	
4	Left Side	1470.5	320.0	1	No	Edge-030, 0....	Edge-010, 1....	Edge-030, 0....	Edge-030, 0....
5	Right Side	1020.0	320.0	1	No	Edge-030, 0....	Edge-010, 1....	Edge-030, 0....	Edge-030, 0....
7	Fixed Shelf [1]	740.5	290.0	1	No		Edge-010, 1....		
8	Fixed Shelf [2]	220.0	290.0	1	No		Edge-010, 1....		
9	Mobile Shelf	264.0	285.0	2	No		Edge-010, 1....		
10	Vertical Divis...	538.0	290.0	1	No		Edge-010, 1....		
11	Vertical Divis...	412.0	290.0	1	No		Edge-010, 1....		
12	Vertical Divis...	554.0	290.0	1	No		Edge-010, 1....		
13	Door Std (Si...	436.0	773.5	1	No	Edge-020, 2....	Edge-020, 2....	Edge-020, 2....	Edge-020, 2....
14	Door Std (Si...	578.0	289.0	1	No	Edge-020, 2....	Edge-020, 2....	Edge-020, 2....	Edge-020, 2....
15	Door Std (Si...	578.0	481.5	1	No	Edge-020, 2....	Edge-020, 2....	Edge-020, 2....	Edge-020, 2....
Indaplove									
2	Door std (Si...	752.0	597.0	1	No	Edge-020, 2....	Edge-020, 2....	Edge-020, 2....	Edge-020, 2....
Indauja									
1	Top	164.0	594.0	1	No				Edge-010, 1....
2	Bottom	164.0	594.0	1	No		Edge-010, 1....		
3	Left Side	2504.0	612.0	1	No	Edge-030, 0....	Edge-030, 0....	Edge-030, 0....	Edge-030, 0....
4	Right Side	1095.0	612.0	1	No	Edge-030, 0....	Edge-030, 0....	Edge-030, 0....	Edge-010, 1....
5	Back	2504.0	164.0	1	No		Edge-030, 0....	Edge-030, 0....	Edge-030, 0....
6	Fixed Shelf [1]	164.0	594.0	1	No				Edge-010, 1....
7	Mobile Shelf	154.0	592.0	4	No	Edge-020, 2....	Edge-020, 2....	Edge-020, 2....	Edge-020, 2....
8	Fixed Doubl...	1409.0	182.0	1	No	Edge-010, 1....	Edge-010, 1....	Edge-010, 1....	Edge-010, 1....
9	Drawer 550 [...]	1092.0	197.0	1	No	Edge-020, 2....	Edge-020, 2....	Edge-020, 2....	Edge-020, 2....
Indu ir keptuvius spintele 900									
1	Top_1	864.0	100.0	1	No	Edge-030, 0....	Edge-030, 0....	Edge-030, 0....	Edge-030, 0....
2	Top_2	864.0	100.0	1	No	Edge-010, 1....	Edge-010, 1....	Edge-010, 1....	Edge-010, 1....
3	Bottom	864.0	569.5	1	No	Edge-030, 0....	Edge-010, 1....		
4	[Left, Right] ...	755.0	579.5	2	No	Edge-030, 0....	Edge-010, 1....	Edge-030, 0....	Edge-030, 0....
6	Drawer 550 [...]	183.5	897.0	2	No	Edge-020, 2....	Edge-020, 2....	Edge-020, 2....	Edge-020, 2....
7	Drawer 550 [...]	379.0	897.0	1	No	Edge-020, 2....	Edge-020, 2....	Edge-020, 2....	Edge-020, 2....
Katilas_pataisytas									
1	Top	540.0	379.5	1	No		Edge-010, 1....		
2	Bottom	540.0	379.5	1	No		Edge-010, 1....		
3	[Left, Right] ...	1444.0	379.5	2	No		Edge-010, 1....		
4	Door Std (Si...	1477.0	537.0	1	No	Edge-020, 2....	Edge-020, 2....	Edge-020, 2....	Edge-020, 2....
Orkaite-mikrobange									
1	Top	875.5	579.5	1	No	Edge-030, 0....	Edge-010, 1....		
2	Bottom	564.0	579.5	1	No	Edge-030, 0....	Edge-010, 1....		
3	Left Side	2505.0	579.5	1	No	Edge-030, 0....	Edge-010, 1....	Edge-030, 0....	Edge-030, 0....
4	Right Side	1855.1	579.5	1	No	Edge-030, 0....	Edge-010, 1....	Edge-030, 0....	Edge-030, 0....
6	Fixed Shelf	564.0	549.5	3	No		Edge-010, 1....		
7	Fixed Shelf [4]	237.4	549.5	1	No		Edge-010, 1....		
8	Mobile Shelf	563.0	544.5	2	No	Edge-020, 2....	Edge-020, 2....	Edge-020, 2....	Edge-020, 2....

Cutting List (Overall Dimensions) Egger 0180, 18.0 (Next)

Num	Reference	Height	Width	Quantity	Grain	Left Edge	Right Edge	Bottom Edge	Top Edge
9	Vertical Divis...	592.0	549.5	2	No		Edge-010, 1....		
10	Vertical Divis...	375.0	549.5	2	No		Edge-010, 1....		
11	Door Std (Si...	788.0	597.0	1	No	Edge-020, 2....	Edge-020, 2....	Edge-020, 2....	Edge-020, 2....
Plautuves spinteles									
1	Top_1	982.0	80.0	1	No	Edge-030, 0....	Edge-030, 0....	Edge-030, 0....	Edge-030, 0....
3	Bottom	982.0	982.0	1	No	Edge-030, 0....			Edge-030, 0....
4	Left Side	755.0	599.0	1	No	Edge-030, 0....	Edge-010, 1....	Edge-030, 0....	Edge-030, 0....
5	Right Side	755.0	599.0	1	No	Edge-010, 1....	Edge-030, 0....	Edge-030, 0....	Edge-030, 0....
6	Left Back	739.0	982.0	1	No				
7	Right Back	100.0	982.0	1	No			Edge-030, 0....	Edge-030, 0....
8	Fixed Shelf [1]	944.0	944.0	1	No				Edge-030, 0....
9	Door std (Si...	752.0	607.4	1	No	Edge-020, 2....	Edge-020, 2....	Edge-020, 2....	Edge-020, 2....
Ranksluostine									
1	Top	139.0	600.0	1	No	Edge-030, 0....	Edge-010, 1....		
2	Bottom	139.0	600.0	1	No	Edge-030, 0....	Edge-010, 1....		
3	[Left, Right] ...	755.0	600.0	2	No	Edge-030, 0....	Edge-010, 1....	Edge-030, 0....	Edge-030, 0....
Saldytuvas									
1	Top	584.0	579.5	1	No		Edge-020, 2....		
2	Bottom	584.0	579.5	1	No		Edge-020, 2....		
3	[Left, Right] ...	2013.0	579.5	2	No		Edge-020, 2....	Edge-010, 1....	Edge-010, 1....
5	Door std (Si...	2007.0	614.0	1	No	Edge-020, 2....	Edge-020, 2....	Edge-020, 2....	Edge-020, 2....
Siukšliu spinteles									
1	Top	564.0	100.0	2	No	Edge-010, 1....	Edge-010, 1....	Edge-010, 1....	Edge-010, 1....
2	Bottom	564.0	549.5	1	No		Edge-010, 1....		
3	[Left, Right] ...	755.0	579.5	2	No	Edge-030, 0....	Edge-010, 1....	Edge-030, 0....	Edge-030, 0....
5	Fixed Shelf [1]	564.0	549.5	1	No		Edge-010, 1....		
6	Door No har...	752.0	597.0	1	No	Edge-020, 2....	Edge-020, 2....	Edge-020, 2....	Edge-020, 2....
Skalbiniu ir buteliu spinteles									
2	Bottom	423.0	604.5	1	No		Edge-010, 1....		
3	[Left, Right] ...	755.0	604.5	2	No	Edge-030, 0....	Edge-010, 1....	Edge-030, 0....	Edge-030, 0....
4	Upright No ...	719.0	261.0	1	No				Edge-010, 1....
5	Fixed Doubl...	719.0	423.0	1	No				Edge-010, 1....
6	Door Std (Si...	752.0	456.0	1	No	Edge-020, 2....	Edge-020, 2....	Edge-020, 2....	Edge-020, 2....
Spinteles po katilu									
2	Bottom	564.0	551.5	1	No		Edge-010, 1....		
3	[Left, Right] ...	755.0	579.5	2	No	Edge-030, 0....	Edge-010, 1....	Edge-030, 0....	Edge-030, 0....
5	Drawer 550 [...]	116.0	597.0	2	No	Edge-020, 2....	Edge-020, 2....	Edge-020, 2....	Edge-020, 2....
6	Drawer 550 [...]	295.0	597.0	1	No	Edge-020, 2....	Edge-020, 2....	Edge-020, 2....	Edge-020, 2....
7	Drawer 550 [...]	216.0	597.0	1	No	Edge-020, 2....	Edge-020, 2....	Edge-020, 2....	Edge-020, 2....
Spinteles virs saldytuvo									
1	Top	620.0	579.5	1	No	Edge-030, 0....	Edge-010, 1....	Edge-030, 0....	Edge-030, 0....
2	Bottom	620.0	579.5	1	No	Edge-030, 0....	Edge-010, 1....	Edge-030, 0....	Edge-030, 0....
3	[Left, Right] ...	544.0	579.5	2	No	Edge-030, 0....	Edge-010, 1....		
5	Mobile Shelf...	583.0	554.5	1	No	Edge-020, 2....	Edge-020, 2....	Edge-020, 2....	Edge-020, 2....
6	Door Std (Si...	577.0	617.0	1	No	Edge-020, 2....	Edge-020, 2....	Edge-020, 2....	Edge-020, 2....
Ukine spinteles 221									
1	Top	164.0	506.0	1	No	Edge-030, 0....	Edge-010, 1....		

Cutting List (Overall Dimensions) Egger 0180, 18.0 (Next)

Num	Reference	Height	Width	Quantity	Grain	Left Edge	Right Edge	Bottom Edge	Top Edge
2	Bottom	164.0	506.0	1	No	Edge-030, 0....	Edge-010, 1....		
3	[Left, Right] ...	755.0	506.0	2	No	Edge-030, 0....	Edge-010, 1....	Edge-030, 0....	Edge-030, 0....
4	Door No har...	749.0	194.0	1	No	Edge-020, 2....	Edge-020, 2....	Edge-020, 2....	Edge-020, 2....

Cutting List (Overall Dimensions) Egger 0181, 18.0

Num	Reference	Height	Width	Quantity	Grain	Left Edge	Right Edge	Bottom Edge	Top Edge
— Skalbiniu ir buteliu spintele —									
1	Top	423.0	80.0	1	No	Edge-010, 1.0...	Edge-010, 1.0...		
— Spintele po katilu —									
1	Top	564.0	100.0	2	No	Edge-010, 1.0...	Edge-010, 1.0...	Edge-010, 1.0...	Edge-010, 1.0...

Cutting List (Overall Dimensions) Egger 0182 F311 ST87, 18.0

Num	Reference	Height	Width	Quantity	Grain	Left Edge	Right Edge	Bottom Edge	Top Edge
— Orkaite-mikrobange —									
12	Plinth 1 [1]	564.0	105.0	1	No				
— Plautuves spintele —									
10	Plinth 1 [1]	651.8	105.0	1	No				
— Plinth —									
1	Plinth 1 [1]	1516.0	105.0	1	No				
— Plinth 1550 —									
1	Plinth 1 [1]	1573.0	105.0	1	No				
— Skalbiniu ir buteliu spintele —									
7	Plinth 1 [1]	423.0	105.0	1	No				
— Ukine spintele 221 —									
5	Plinth 1 [1]	164.0	105.0	1	No				

Cutting List (Overall Dimensions) Egger 0381, 38.0

Num	Reference	Height	Width	Quantity	Grain	Left Edge	Right Edge	Bottom Edge	Top Edge
— Single Panels —									
1	Countertop[1]	2721.0	2375.0	1	No				
1	Countertop[2]	1089.0	630.0	1	No				

Cutting List (Overall Dimensions) Generic 0080, 8.0

Num	Reference	Height	Width	Quantity	Grain	Left Edge	Right Edge	Bottom Edge	Top Edge
— Saldytuvas —									
4	Back	1997.0	604.0	1	No				

Cutting List (Overall Dimensions) Generic 0160, 16.0

Num	Reference	Height	Width	Quantity	Grain	Left Edge	Right Edge	Bottom Edge	Top Edge
Indu ir keptuviu spintele 900									
8	Bottom Drawer 5...	828.0	540.0	3	No				
9	Back Drawer 550 ...	825.0	63.0	3	No		Edge-010, 1.0 mm		
Spintele po katilu									
8	Bottom Drawer 5...	540.0	529.0	4	No				
9	Back Drawer 550 ...	526.0	44.6	2	No				
10	Back Drawer 550 ...	526.0	194.0	1	No				
11	Back Drawer 550 ...	526.0	130.1	1	No				

Cutting List (Overall Dimensions) Generic 0180, 18.0

Num	Reference	Height	Width	Quantity	Grain	Left Edge	Right Edge	Bottom Edge	Top Edge
Indaplove									
1	Top	600.0	80.0	1	No	Edge-010, 1.0...	Edge-010, 1.0...		
Plautuves spintele									
2	Top_2	669.0	80.0	1	No	Edge-010, 1.0...	Edge-030, 0.4...	Edge-010, 1.0...	Edge-030, 0.4...

Costing Report

Panel	Surface	Price (€/m²)	Price
Egger 0081, 8.0	0.44 m²	45.00	19,84€
Egger 0101, 10.0	4.28 m²	45.00	192,73€
Egger 0180, 18.0	36.26 m²	45.00	1631,50€
Egger 0181, 18.0	0.15 m²	45.00	6,60€
Egger 0182 F311 ST87, 18.0	0.51 m²	0.00	0,00€
Egger 0381, 38.0	7.15 m²	80.00	571,88€
Generic 0080, 8.0	1.21 m²	45.00	54,28€
Generic 0160, 16.0	2.86 m²	45.00	128,58€
Generic 0180, 18.0	0.10 m²	45.00	4,57€
Total			2609,98€
Edge	Length	Price (€/m)	Price
Edge-010, 1.0 mm	58.3 m	1.00	58,30€
Edge-020, 2.0 mm	66.4 m	2.00	132,82€
Edge-030, 0.4 mm	70.3 m	2.00	140,54€
Total			331,66€
Fittings	Quantity	Unit Price	Price
0-hing/010/app	3	9.50	28,50€
0-screw/040	4	0.50	2,00€
Blum/drw-LegraBox-M//app	6	70.00	420,00€
Blum/drw-LEGRABOX-M/app	10	70.00	700,00€
Blum/drw-LegraBox//bottom	6	10.00	60,00€
Blum/drw-LEGRABOX/bottom	8	10.00	80,00€
Blum/drw-Z96.10E1//fac-bottom	3	10.00	30,00€
Blum/drw-Z96.10E1/fac-bottom	4	10.00	40,00€

Costing Report (Next)

Blum/hing73B359-I00/app/ol 14-18	2	5.87	11,74€
Blum/hing75T159-X00/app/ol 14-18	20	5.52	110,40€
Cabineo/int	16	0.00	0,00€
Camar/Susp-80602p2/screw	6	4.00	24,00€
dowel/8-30/x2/space-64/screw-04 (*)	2	0.16	0,32€
dowel/8-35/24-13	19	1.50	28,50€
Häfele/Cam-MiniFix15-p19/x1 dowel-08/int	26	0.00	0,00€
Häfele/Cam-MiniFix15-p23/24-15/int	2	2.00	4,00€
Häfele/Cam-RaFix20-p16/20-10-5/ext	6	2.00	12,00€
Häfele/Cam-RaFix20-p16/20-10-5/int	20	2.00	40,00€
Häfele/Cam-RaFix20-p19/20-10-5/int	2	2.00	4,00€
Häfele/foot/Axilo78-n	20	0.00	0,00€
hole/04	48	0.50	24,00€
peg-05/32-5	36	3.53	127,08€
Titus/Cam-p19/15-34-14/2x-dow/8-30/int (*)	137	0.16	21,92€
Total			1768,46€
<hr/>			
Single Panel Fittings	Quantity	Unit Price	Price
3D-Sink with hole	1	0.00	0,00€
Total			0,00€
<hr/>			
Profiling	Length	Price (€/m)	Price
Profiling	8.9 m	0.00	0,00€
Total			0,00€
<hr/>			
Chamfer	Length	Price (€/m)	Price
Chamfer	8.8 m	0.00	0,00€
Total			0,00€
<hr/>			
Groove	Length	Price (€/m)	Price
10.5 mm (10.5 mm)	16.1 m	0.00	0,00€
18.5 mm (10.5 mm)	3.8 m	0.00	0,00€
8.5 mm (10.5 mm)	6.7 m	0.00	0,00€
Total			0,00€
<hr/>			
Through	Quantity	Unit Price	Price
Through	1.2 m	0.00	0,00€
Total			0,00€

Gartraukis

Height 1020.0 mm
Width 1330.0 mm
Depth 340.5 mm

FRONT VIEW

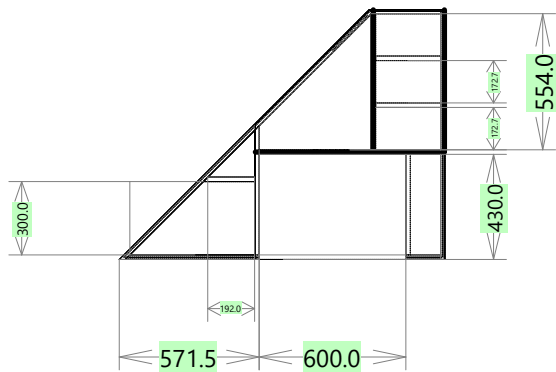

LEFT VIEW

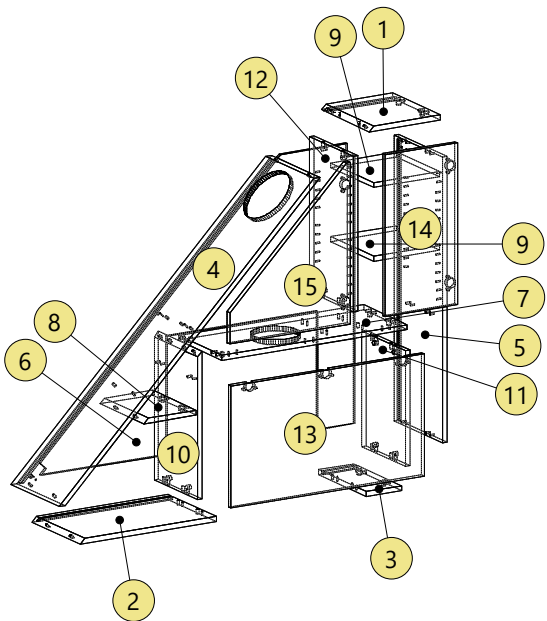
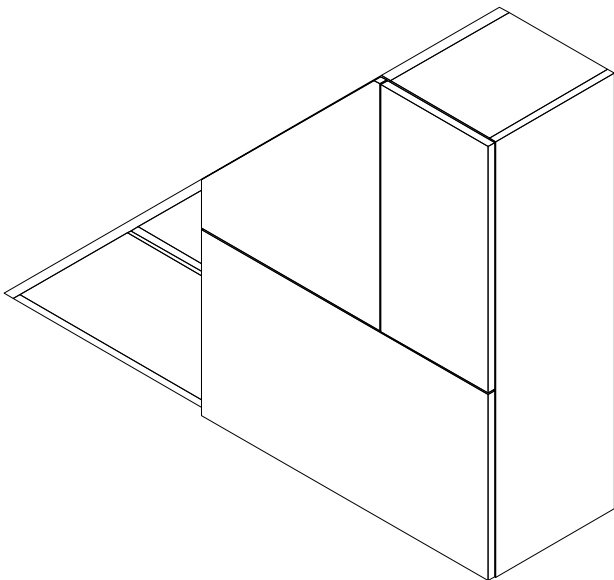
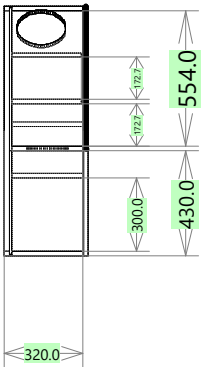

Gartraukis							
Top	Egger 0180		Height: 294.5	Width: 320.0	Thickness: 18.0		Quantity: 1
Drilling	A (2)	Diameter: 8.0	Depth: 20.0				
	B (2)	Diameter: 5.0	Depth: 16.0				
	C (4)	Diameter: 8.0	Depth: 24.0				
	D (2)	Diameter: 15.0	Depth: 15.0				
Groove Vertical	Face 2	X-Position: 295.3	Y-Position: 10.5	Width: 10.5	Length: 274.0	Depth: 10.5	

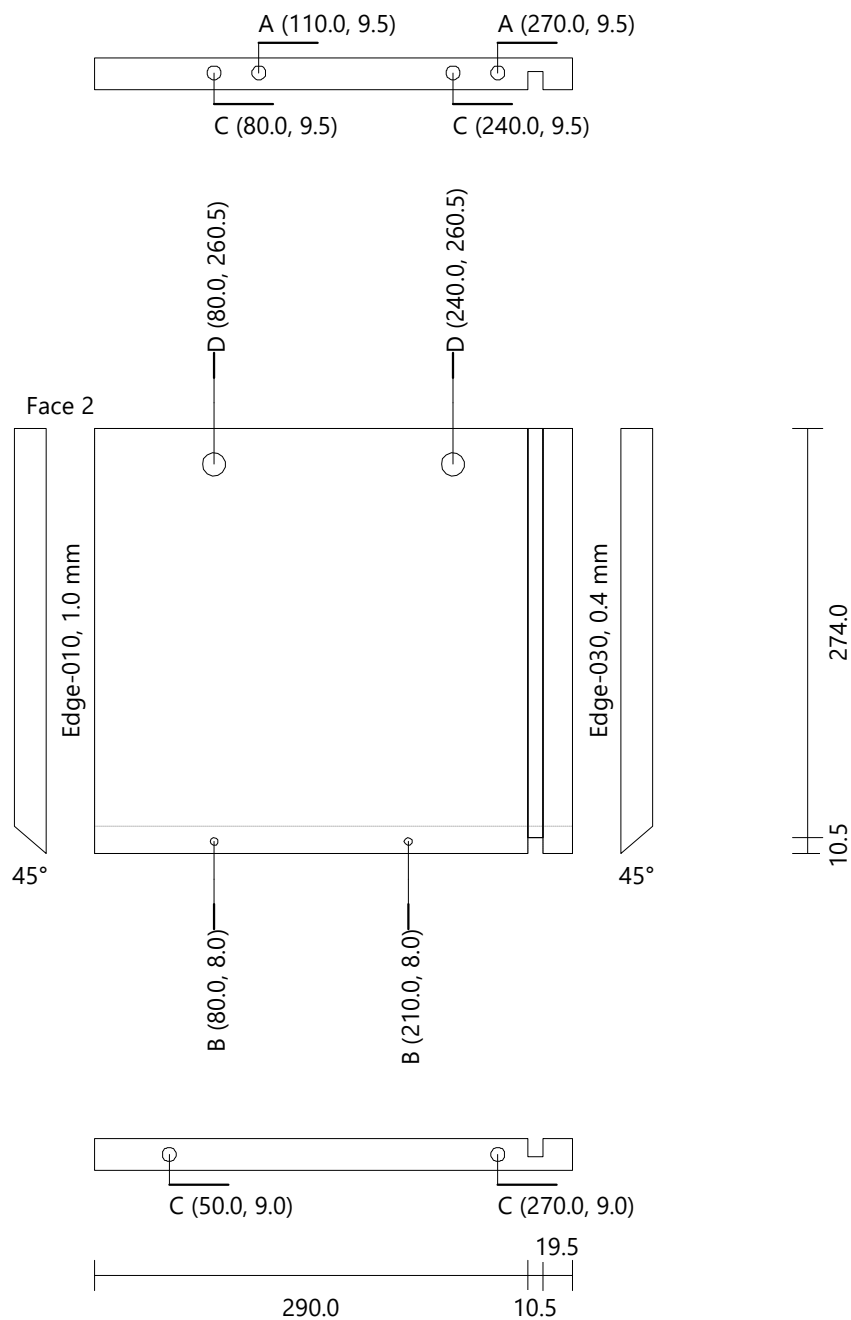

Groove Vertical	Face 1	X-Position: 24.8	Y-Position: 7.5	Width: 10.5	Length: 538.5	Depth: 10.5
-----------------	--------	------------------	-----------------	-------------	---------------	-------------

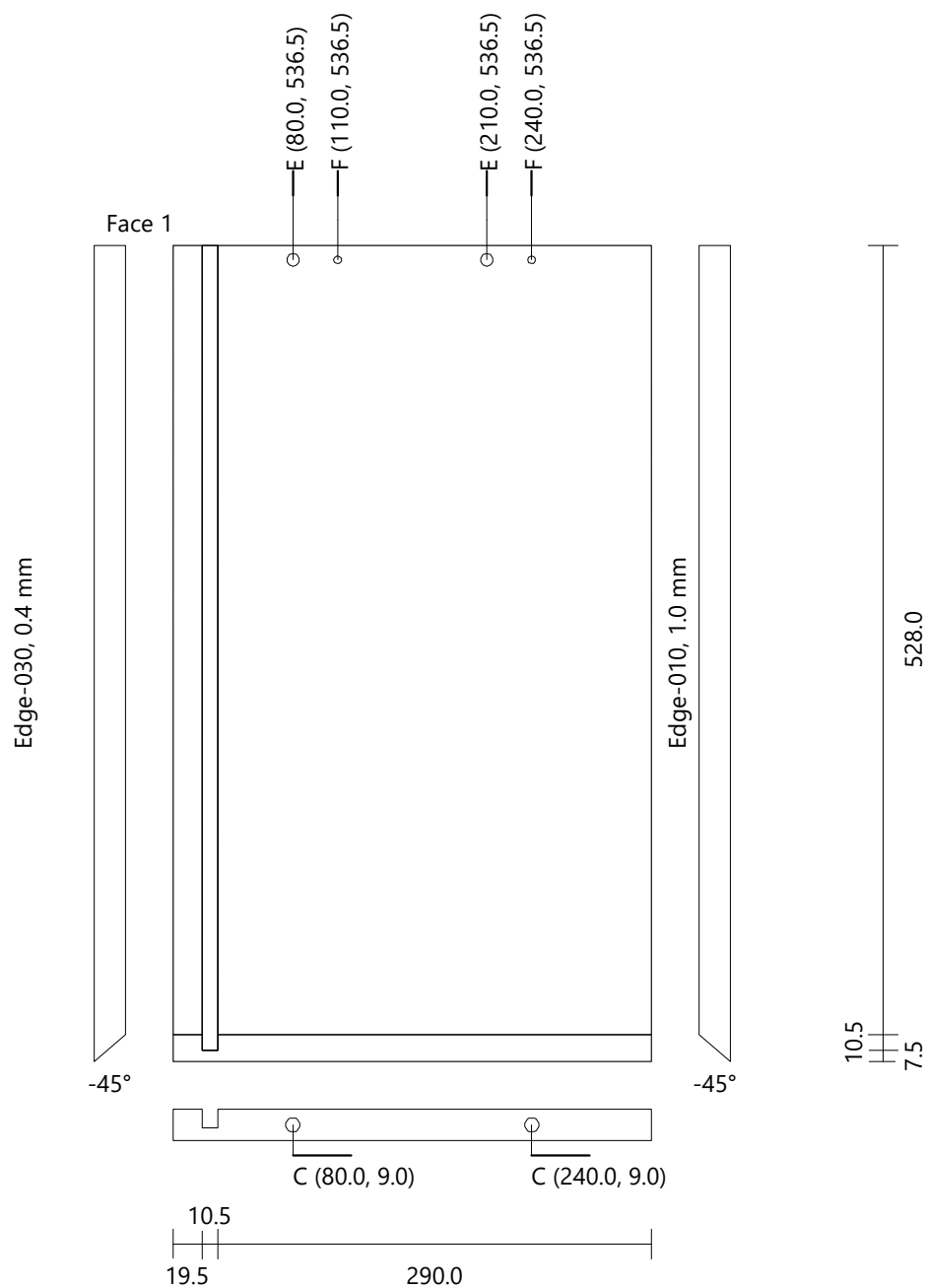

Gartraukis						
Bottom_2	Egger 0180	Height: 140.5	Width: 320.0	Thickness: 18.0	Quantity: 1	
Drilling	A (2)	Diameter: 8.0	Depth: 20.0			
	C (2)	Diameter: 8.0	Depth: 24.0			
	D (2)	Diameter: 15.0	Depth: 15.0			
	E (2)	Diameter: 8.0	Depth: 16.0			
	F (2)	Diameter: 5.0	Depth: 15.0			
Groove Vertical	Face 1	X-Position: 24.8	Y-Position: 0.0	Width: 10.5	Length: 140.5	Depth: 10.5

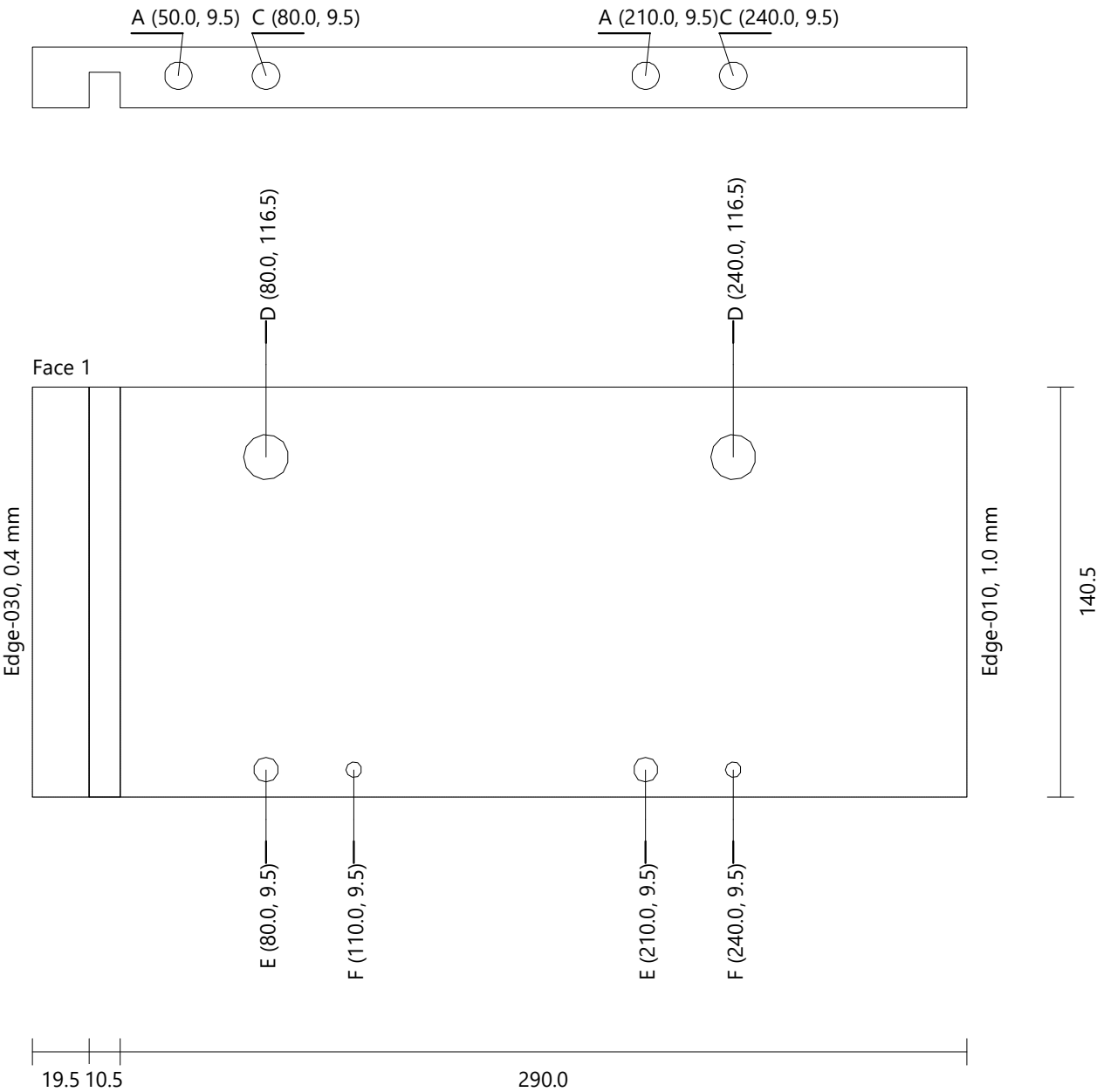

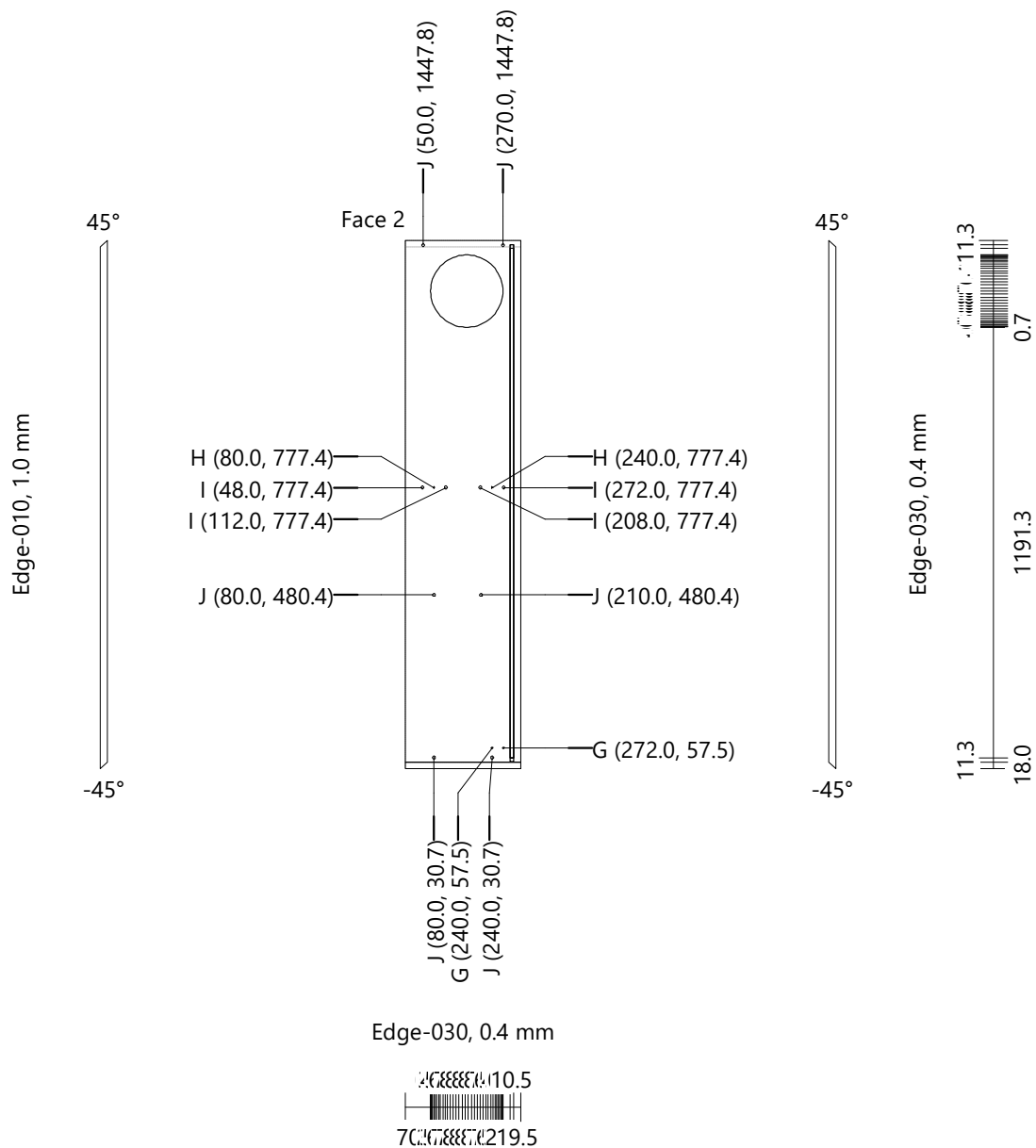

Gartraukis						
Right Side		Egger 0180	Height: 1020.0	Width: 320.0	Thickness: 18.0	Quantity: 1
Drilling	E (6)	Diameter: 8.0	Depth: 16.0			
	F (30)	Diameter: 5.0	Depth: 15.0			
	G (2)	Diameter: 5.0	Depth: 3.0			
Groove Vertical	Face 1	X-Position: 24.8	Y-Position: 8.0	Width: 10.5	Length: 1004.0	Depth: 10.5

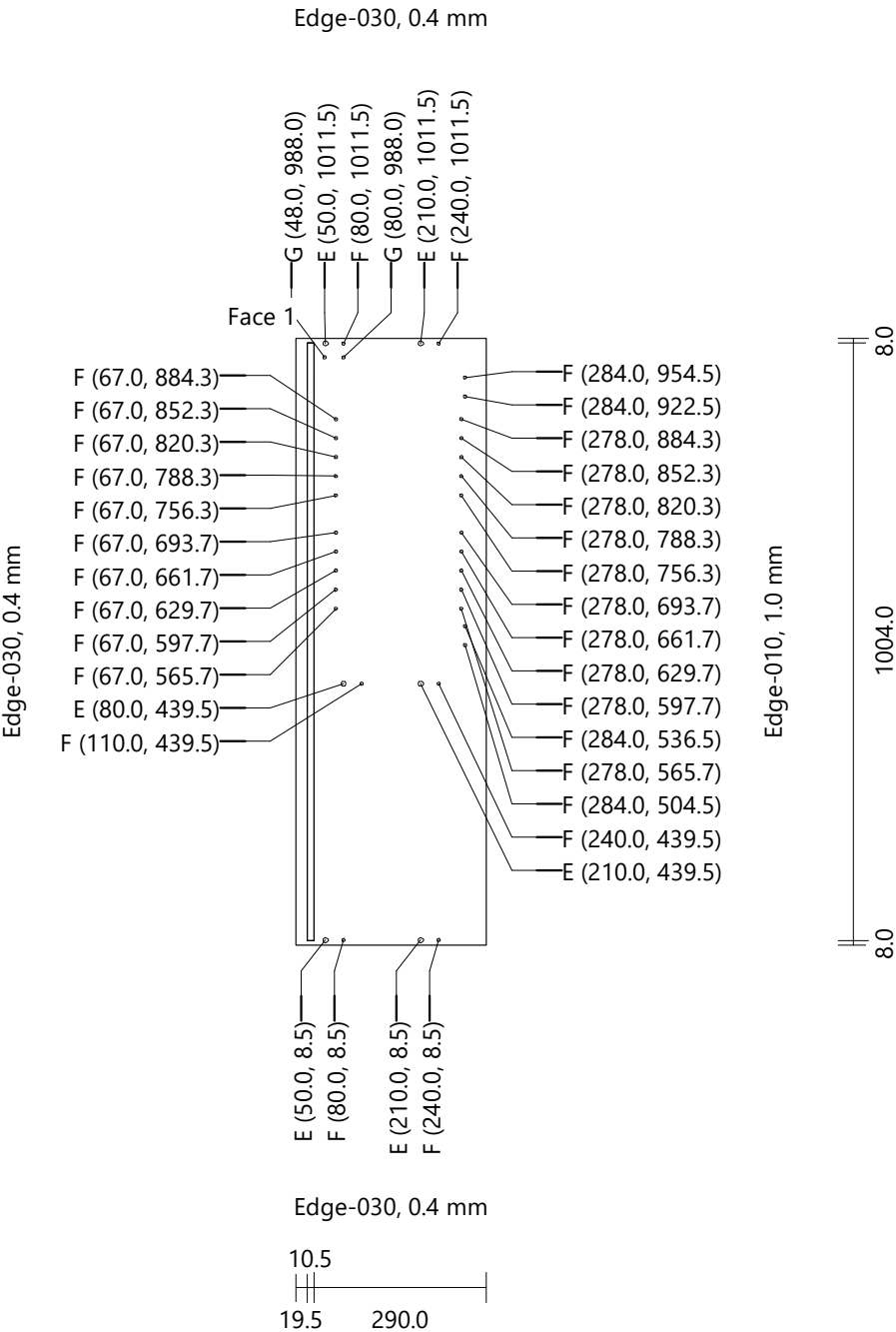

Gartraukis
Back Egger 0101 Height: 1004.0 Width: 1302.7 Thickness: 10.0 Quantity: 1
Rectangle / 50x50 / Camar-Susp.back E (2) (90) Face 2 X-Position: 1295.7 Y-Position: 981.0 Scale: 100 Through (0.0)
Rectangle / 50x50 / Camar-Susp.back E (2) (90) Face 2 X-Position: 31.2 Y-Position: 21.3 Scale: 100 Through (0.0)

Face 1

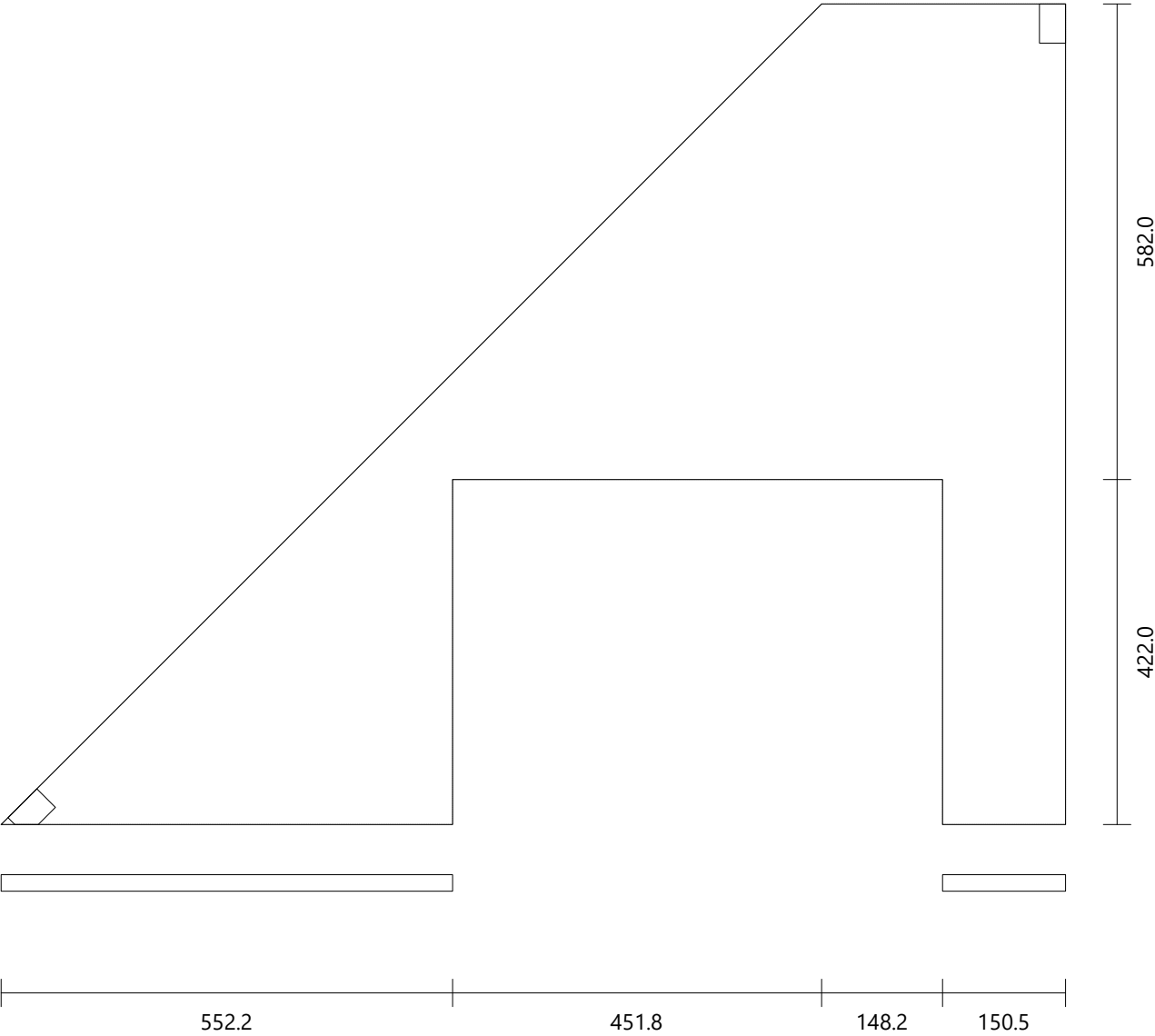

Gartraukis						
Fixed Shelf [1]		Egger 0180	Height: 740.5	Width: 290.0	Thickness: 18.0	Quantity: 1
Drilling	A (4)	Diameter: 8.0	Depth: 20.0			
	C (4)	Diameter: 8.0	Depth: 24.0			
	D (4)	Diameter: 15.0	Depth: 15.0			
	E (4)	Diameter: 8.0	Depth: 16.0			
	F (10)	Diameter: 5.0	Depth: 15.0			

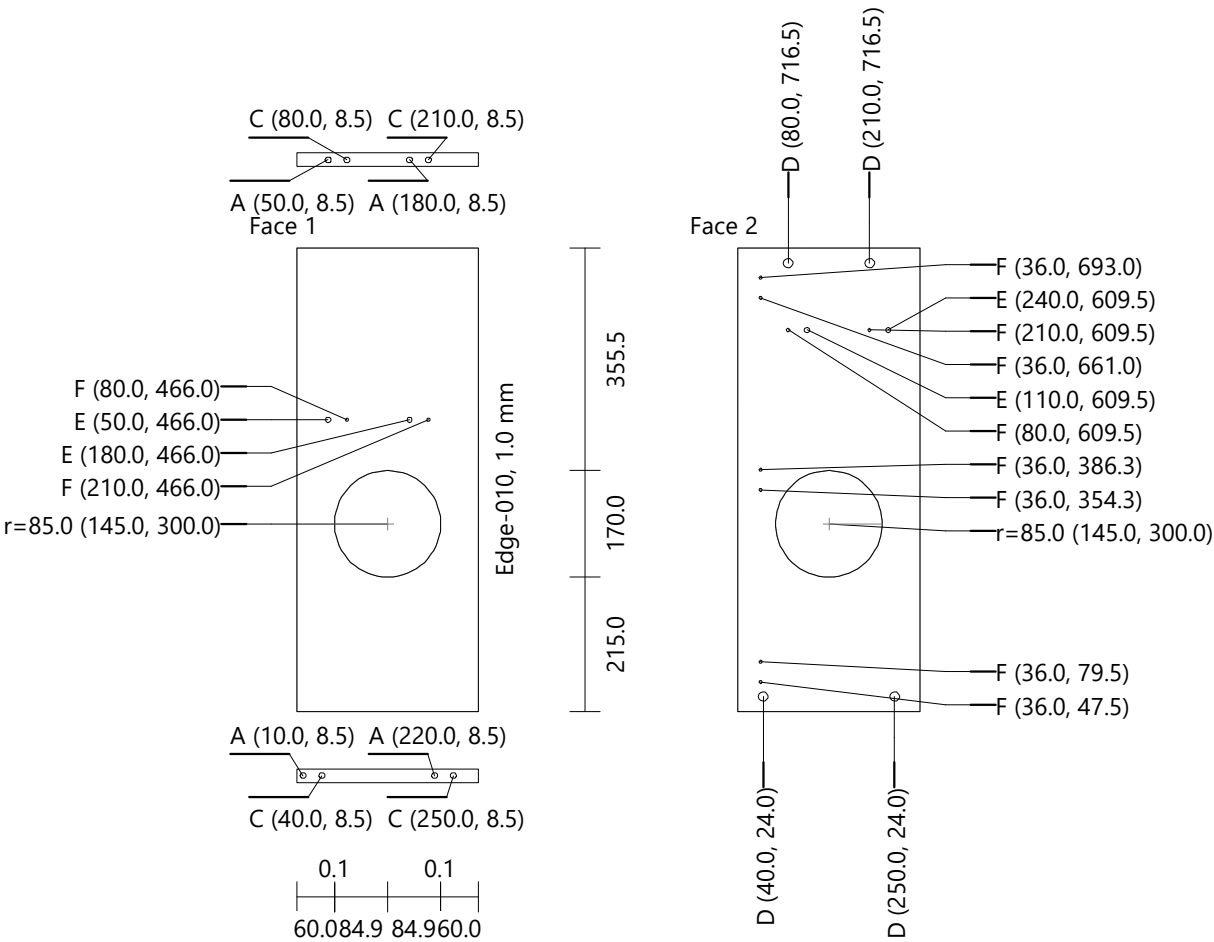

Gartraukis						
Fixed Shelf [2]		Egger 0180	Height: 220.0	Width: 290.0	Thickness: 18.0	Quantity: 1
Drilling	C (2)	Diameter: 8.0	Depth: 24.0			
	K (2)	Diameter: 20.0	Depth: 15.0			

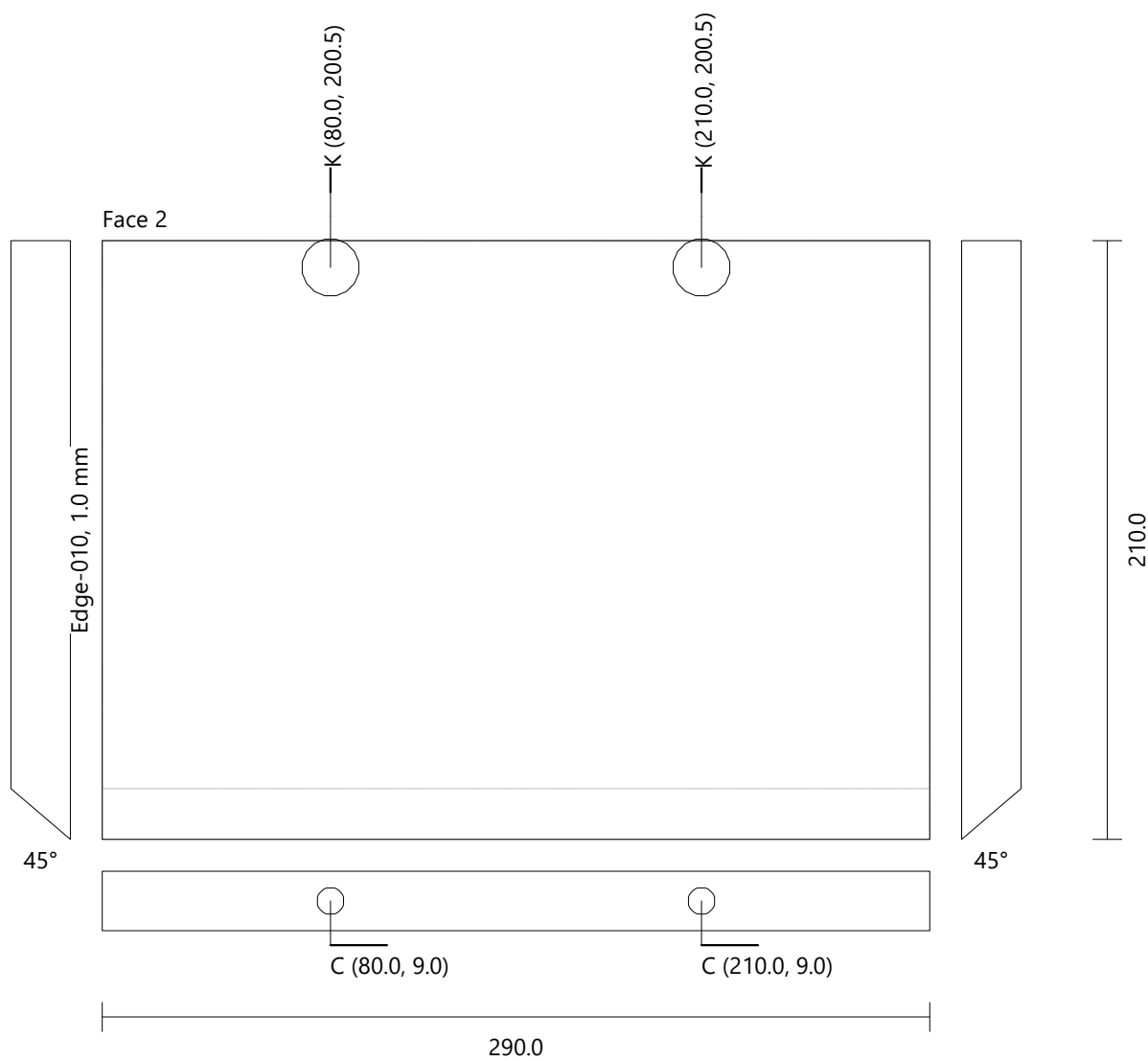

Gartraukis Egger 0180 Height: 264.0 Width: 285.0 Thickness: 18.0 Quantity: 2

Face 1

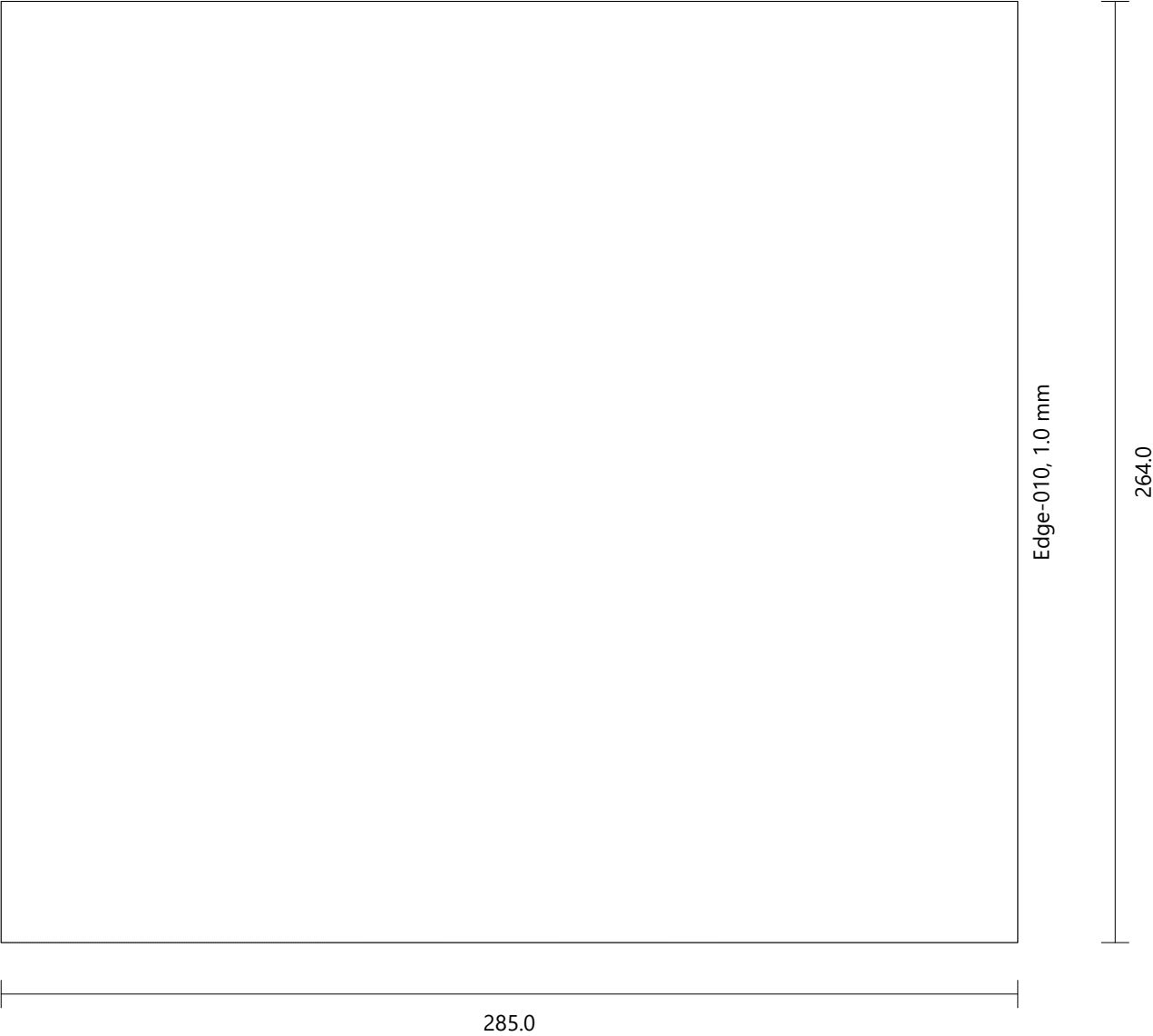

Gartraukis
Vertical Division [1] Egger 0180 Height: 538.0 Width: 290.0 Thickness: 18.0 Quantity: 1

Drilling	A (2)	Diameter: 8.0	Depth: 20.0
	C (2)	Diameter: 8.0	Depth: 24.0
	D (2)	Diameter: 15.0	Depth: 15.0
	E (2)	Diameter: 8.0	Depth: 16.0
	F (2)	Diameter: 5.0	Depth: 15.0
	L (2)	Diameter: 5.0	Depth: 12.0
	M (4)	Diameter: 8.0	Depth: 21.5

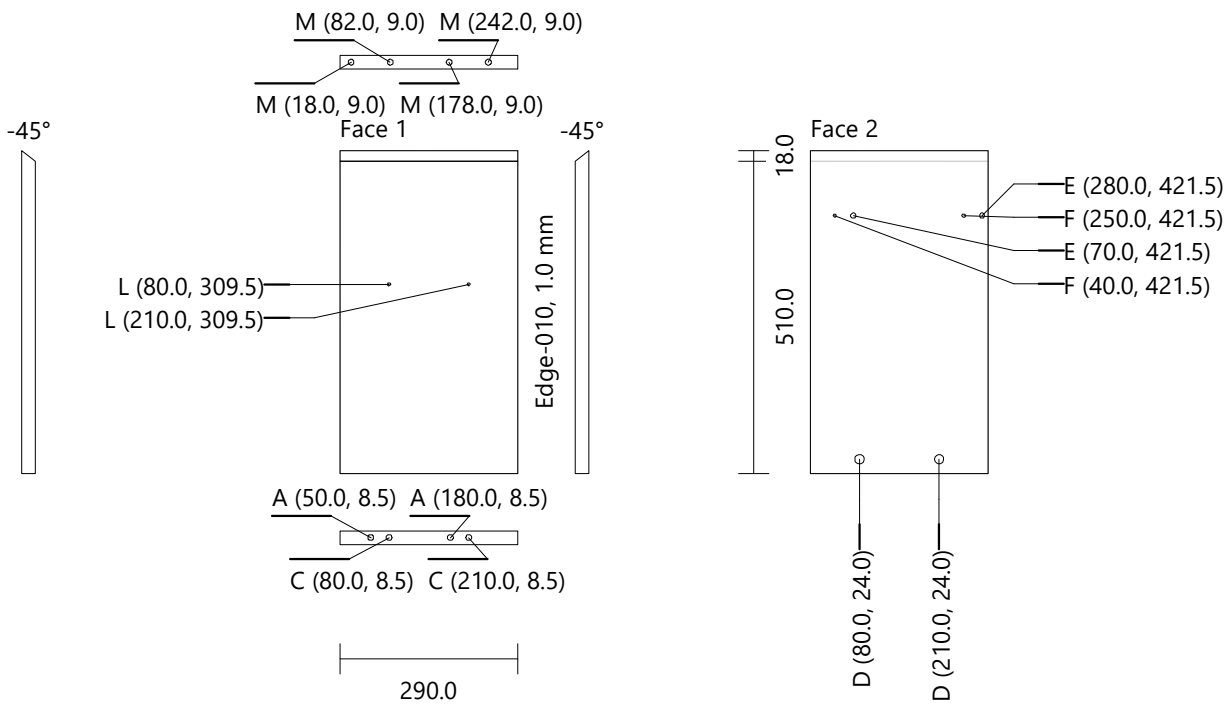

Gartraukis					
Vertical Division [2]	Egger 0180	Height: 412.0	Width: 290.0	Thickness: 18.0	Quantity: 1
Drilling	A (4)	Diameter: 8.0	Depth: 20.0		
	C (4)	Diameter: 8.0	Depth: 24.0		
	D (4)	Diameter: 15.0	Depth: 15.0		

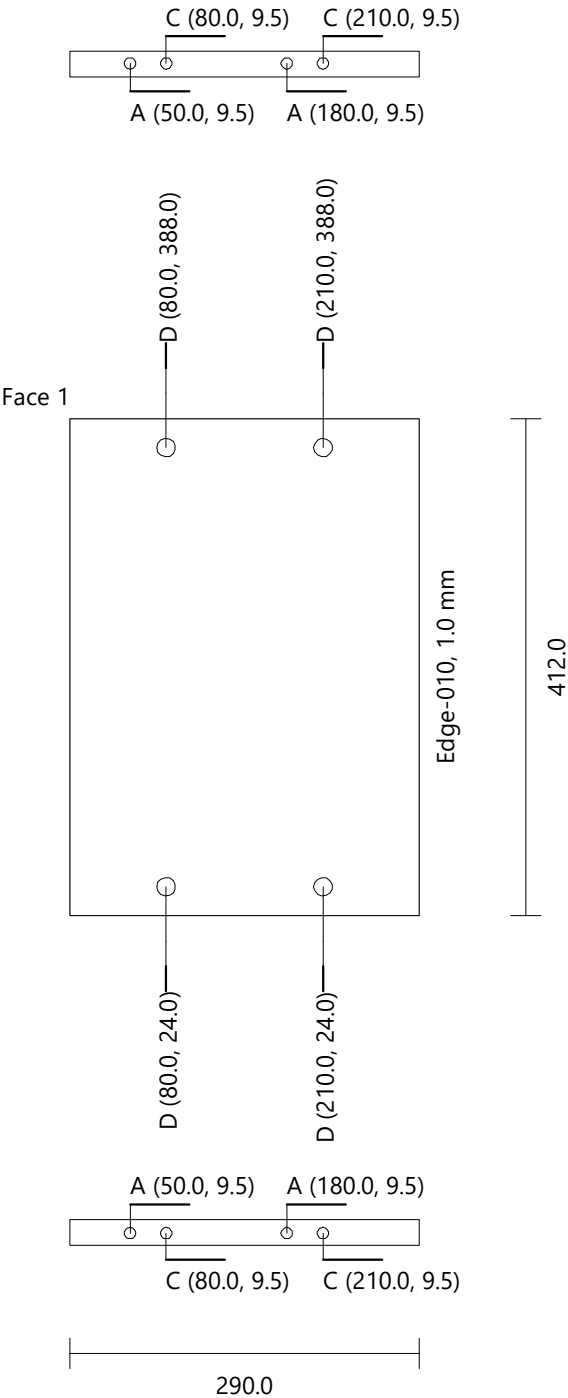

Gartraukis					
Vertical Division [3]		Egger 0180	Height: 554.0	Width: 290.0	Thickness: 18.0
Quantity: 1					
Drilling	A (2)	Diameter: 8.0	Depth: 20.0		
	C (4)	Diameter: 8.0	Depth: 24.0		
	D (2)	Diameter: 15.0	Depth: 15.0		
	F (24)	Diameter: 5.0	Depth: 15.0		
	N (2)	Diameter: 15.0	Depth: 17.0		

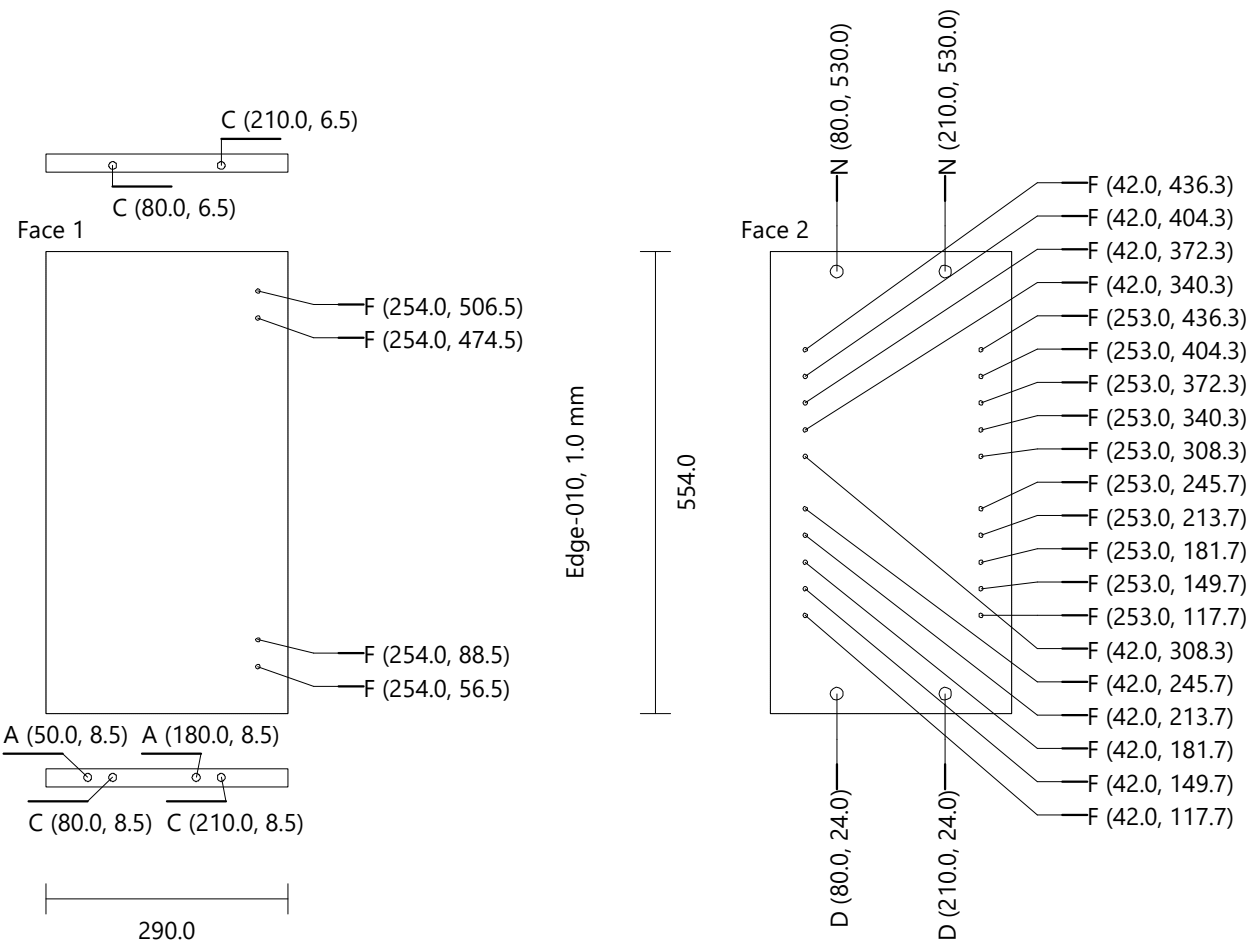

Gartraukis					
Door Std (Single) [1]	Egger 0180	Height: 436.0	Width: 773.5	Thickness: 18.0	Quantity: 1
Drilling	J (6)	Diameter: 8.0	Depth: 13.0		
	O (3)	Diameter: 35.0	Depth: 14.0		

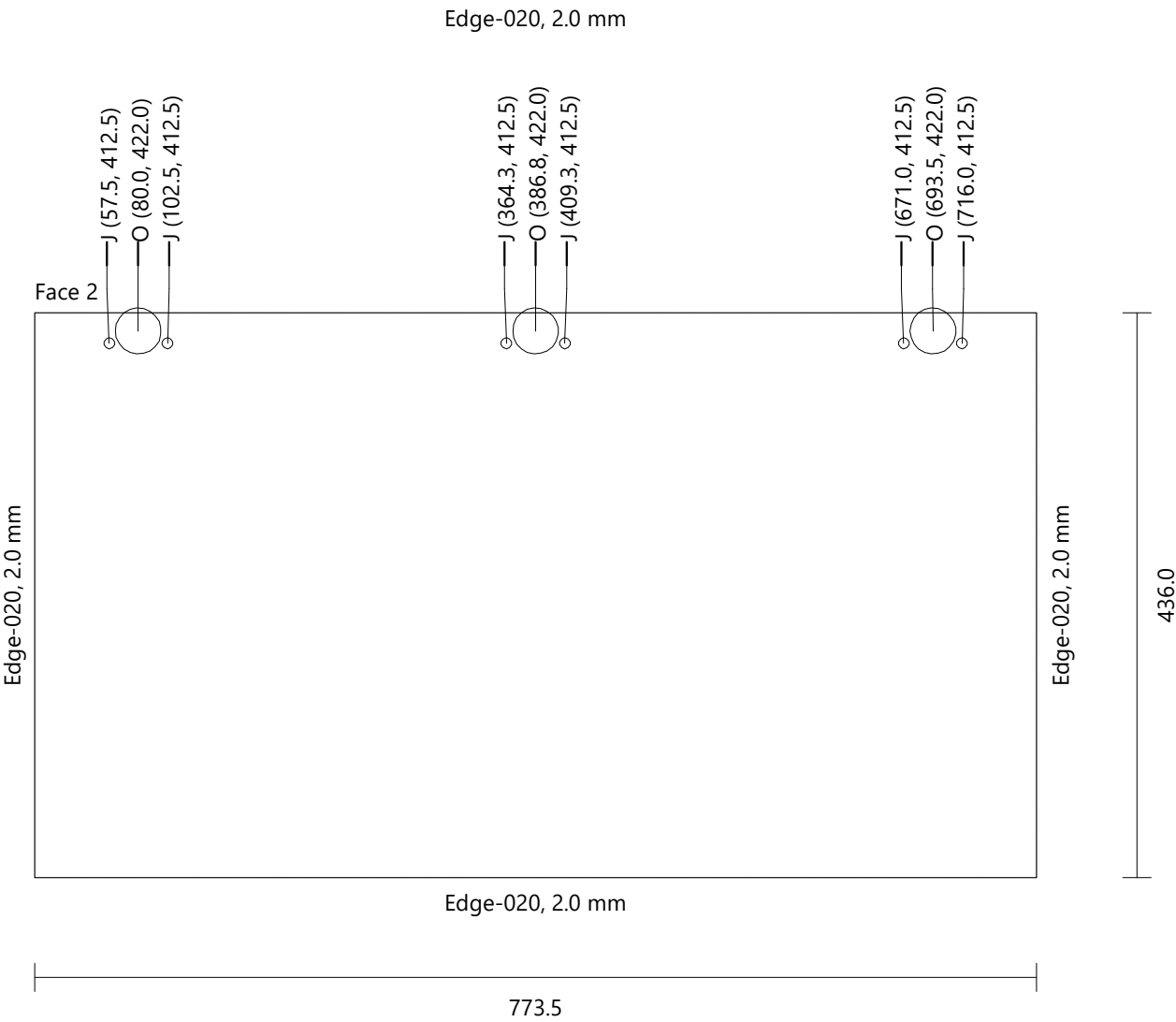

Gartraukis					
Door Std (Single) [2]	Egger 0180	Height: 578.0	Width: 289.0	Thickness: 18.0	Quantity: 1
Drilling	J (4)	Diameter: 8.0	Depth: 13.0		
	O (2)	Diameter: 35.0	Depth: 14.0		

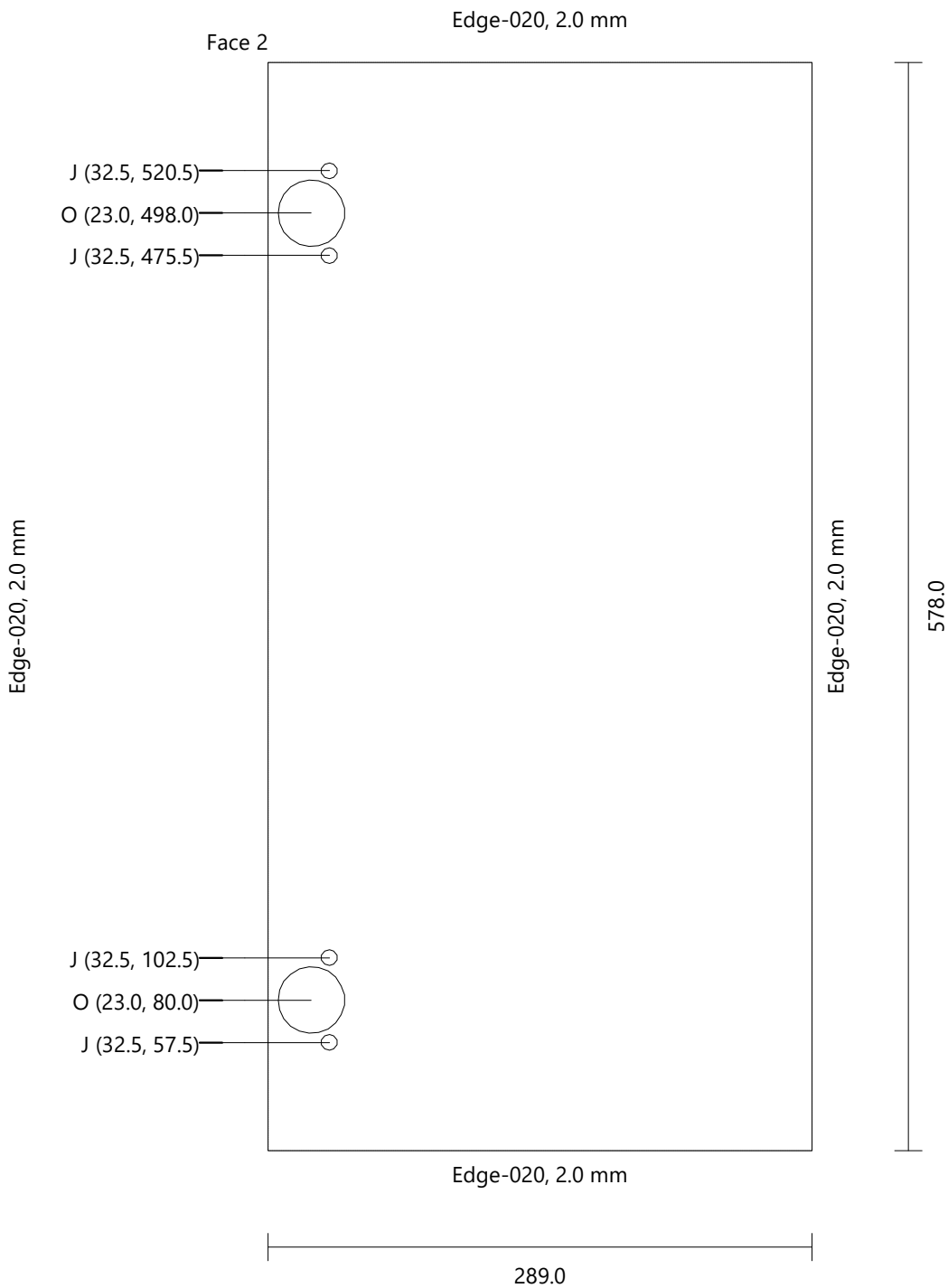

Gartraukis					
Door Std (Single) [3]	Egger 0180	Height: 578.0	Width: 481.5	Thickness: 18.0	Quantity: 1
Drilling	J (4)	Diameter: 8.0	Depth: 13.0		
	O (2)	Diameter: 35.0	Depth: 14.0		

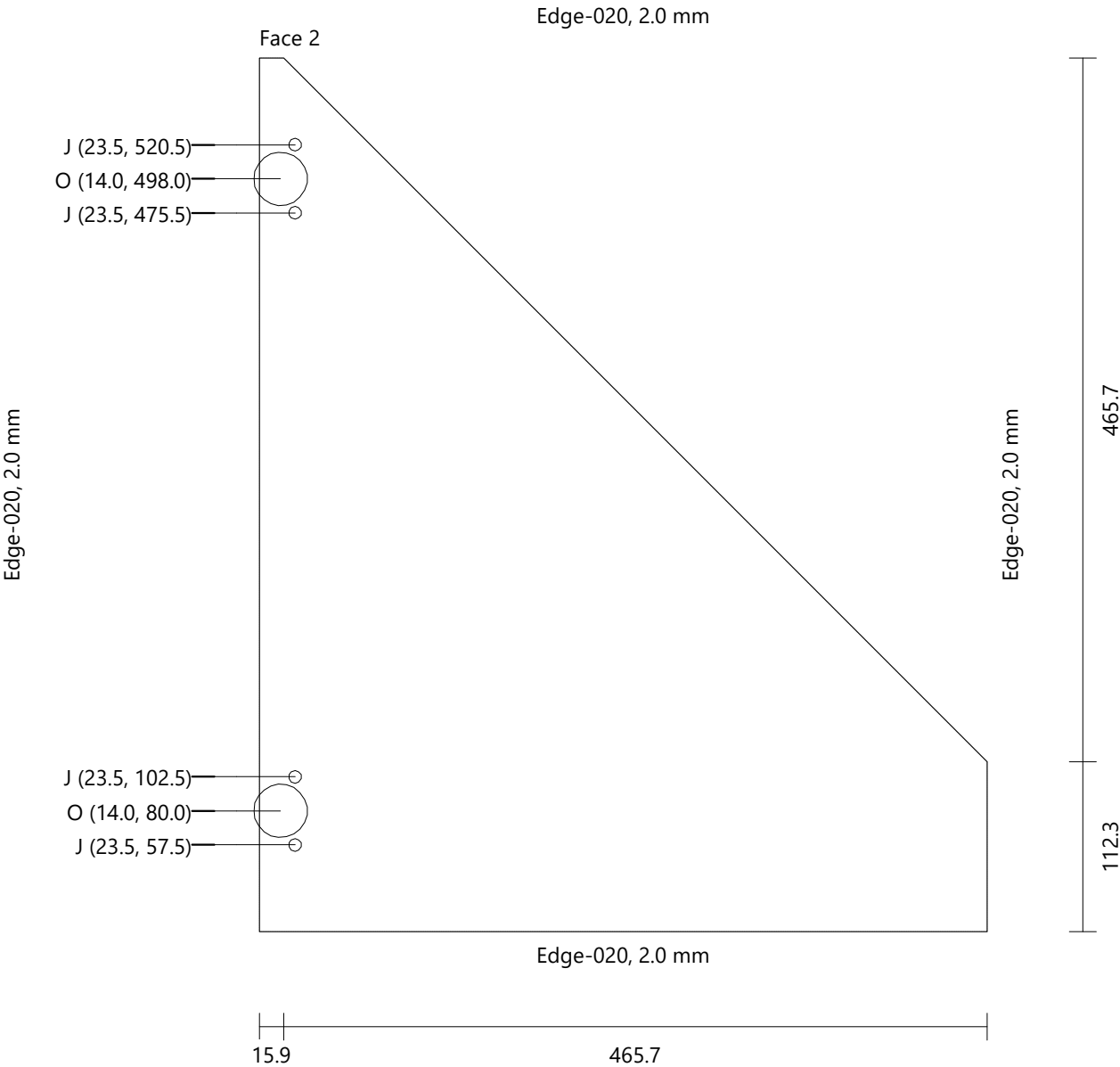

Indaplove

Height	860.0 mm
Width	600.0 mm
Depth	600.0 mm
Height (Upper Strip)	0.0 mm
Elevation (Plinth)	105.0 mm

FRONT VIEW

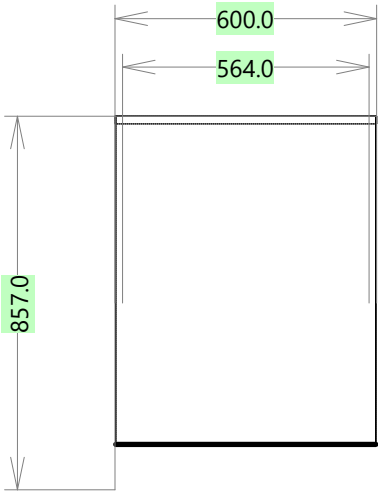

LEFT VIEW

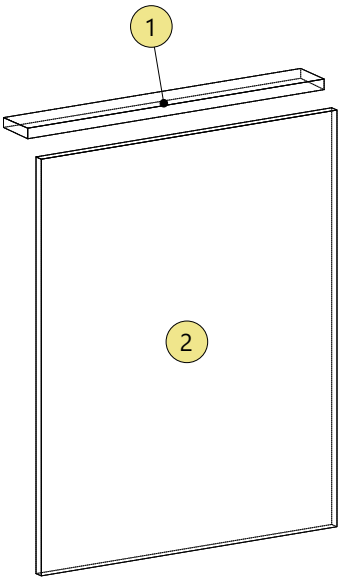
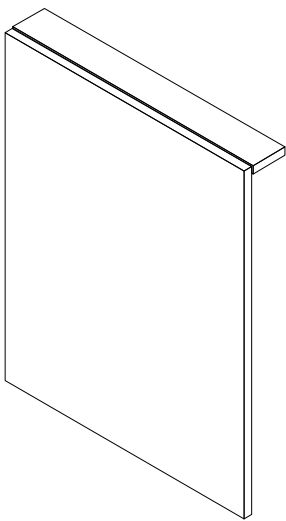
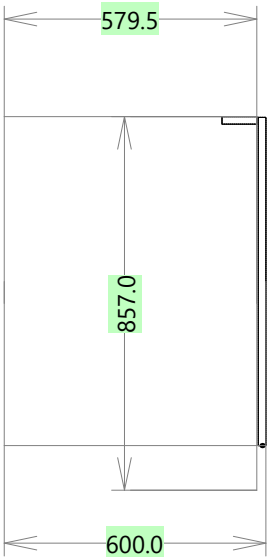

Indaplove
Top Generic 0180 Height: 600.0 Width: 80.0 Thickness: 18.0 Quantity: 1

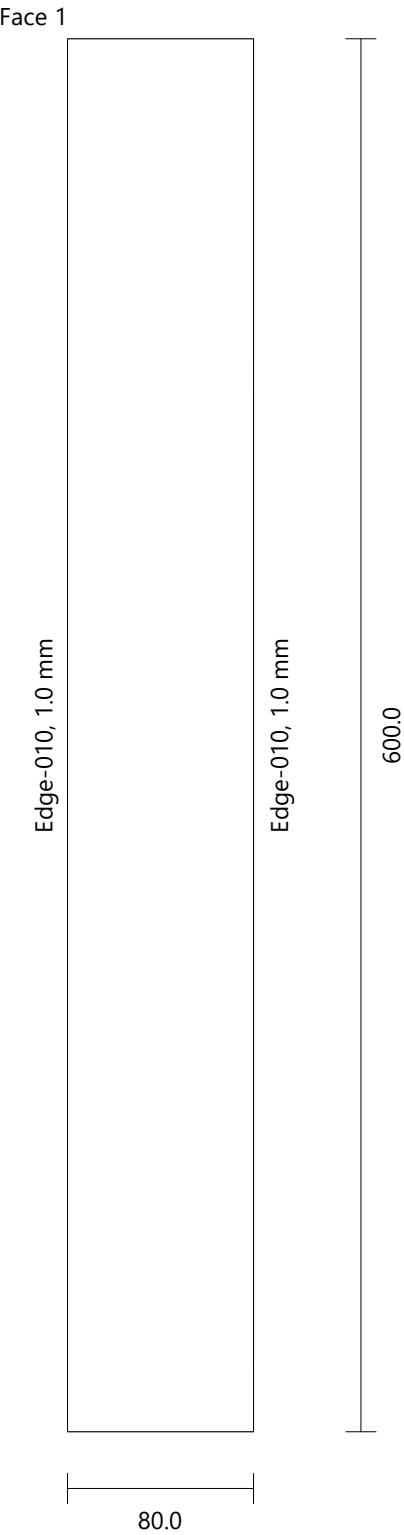

Indaplove
Door std (Single) [1] Egger 0180 Height: 752.0 Width: 597.0 Thickness: 18.0 Quantity: 1

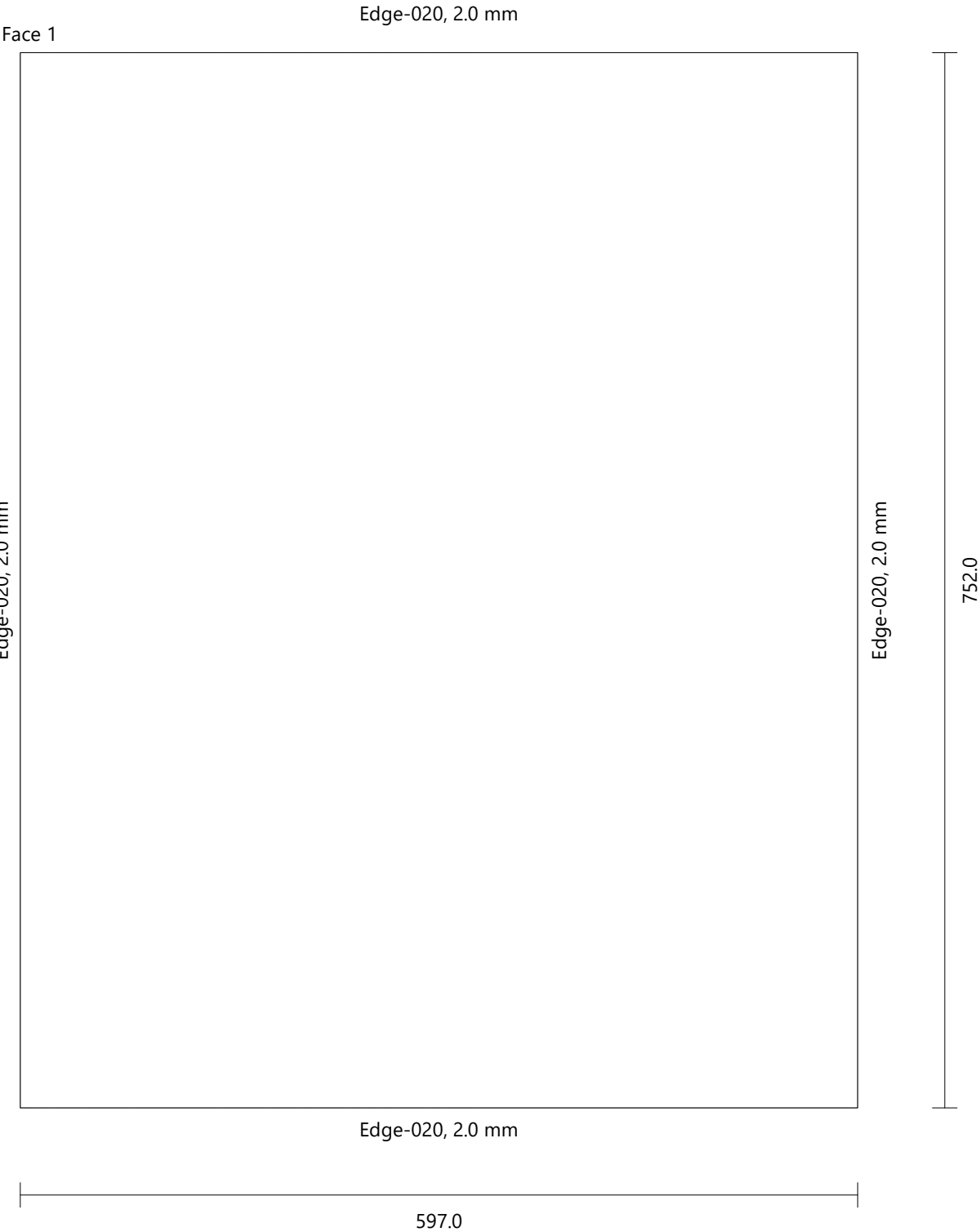

Indauja

Height	2609.0 mm
Width	200.0 mm
Depth	630.0 mm
Height (Upper Strip)	0.0 mm
Elevation (Plinth)	105.0 mm

FRONT VIEW

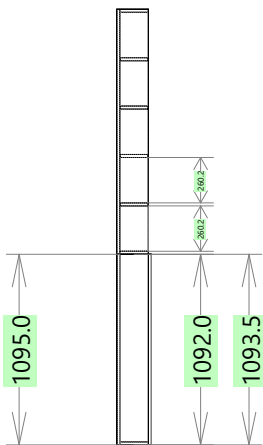

LEFT VIEW

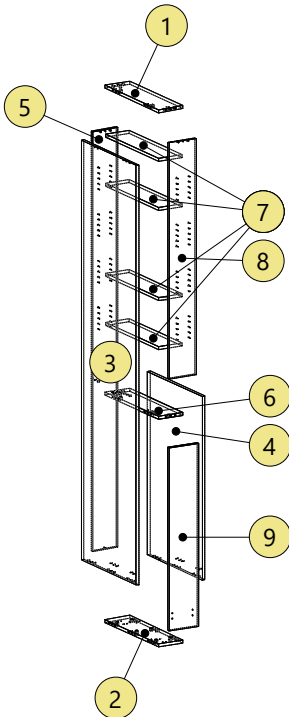
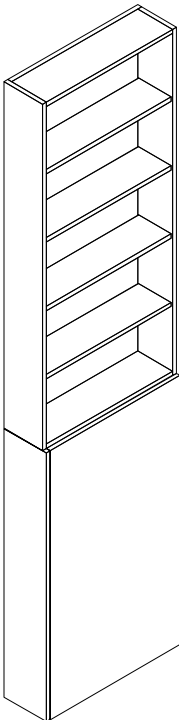
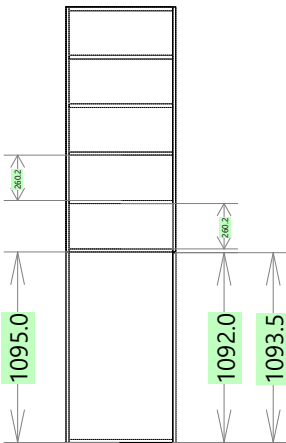

Indauja					
Top	Egger 0180	Height: 164.0	Width: 594.0	Thickness: 18.0	Quantity: 1
Drilling	A (4)	Diameter: 8.0	Depth: 28.0		
	B (8)	Diameter: 8.0	Depth: 21.5		
	C (4)	Diameter: 15.0	Depth: 14.0		

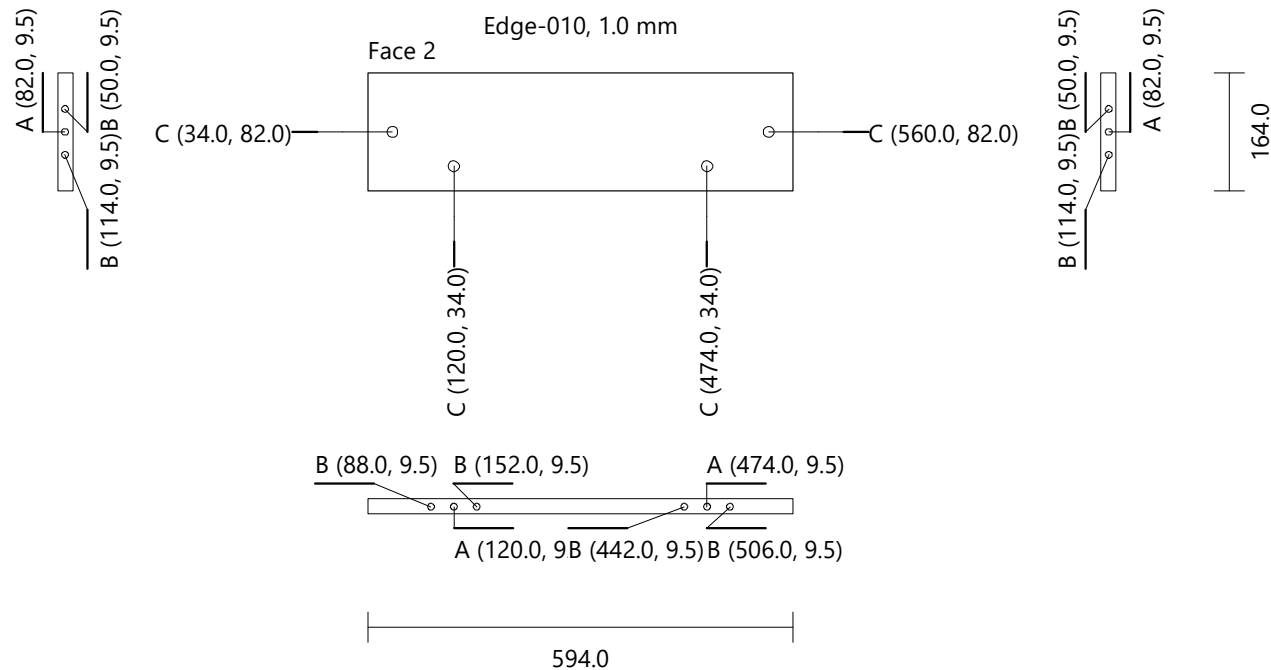

Indauja					
Bottom	Egger 0180	Height: 164.0	Width: 594.0	Thickness: 18.0	Quantity: 1
Drilling	A (6)	Diameter: 8.0	Depth: 28.0		
	B (12)	Diameter: 8.0	Depth: 21.5		
	C (6)	Diameter: 15.0	Depth: 14.0		
	D (4)	Diameter: 8.0	Depth: 4.0		
	E (16)	Diameter: 5.0	Depth: 1.0		

A (80.0, 9.5) B (265.0, 9.5) B (329.0, 9.5) A (514.0, 9.5)
B (48.0, 9.5) B (112.0, 9.5) A (297.0, 9.5) B (482.0, 9.5) B (546.0, 9.5)

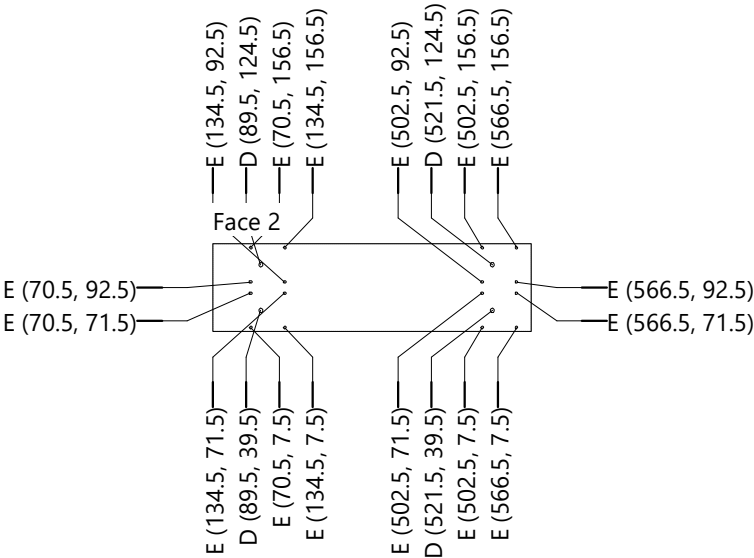
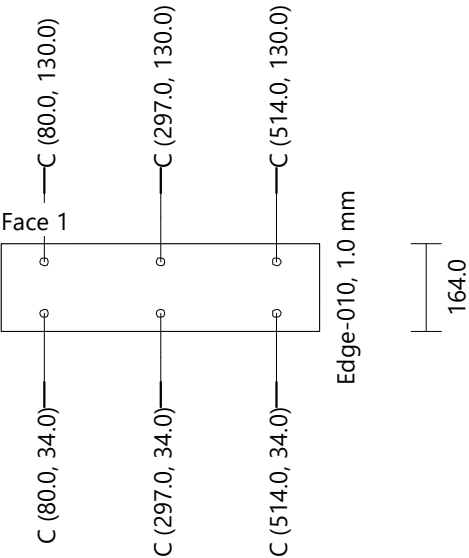

B (48.0, 9.5) B (112.0, 9.5) A (297.0, 9.5) B (482.0, 9.5) B (546.0, 9.5)
A (80.0, 9.5) B (265.0, 9.5) B (329.0, 9.5) A (514.0, 9.5)
594.0

Indauja					
Left Side	Egger 0180	Height: 2504.0	Width: 612.0	Thickness: 18.0	Quantity: 1
Drilling	F (5)	Diameter: 5.0	Depth: 15.0		
	G (7)	Diameter: 5.0	Depth: 11.5		
	H (14)	Diameter: 8.0	Depth: 11.5		

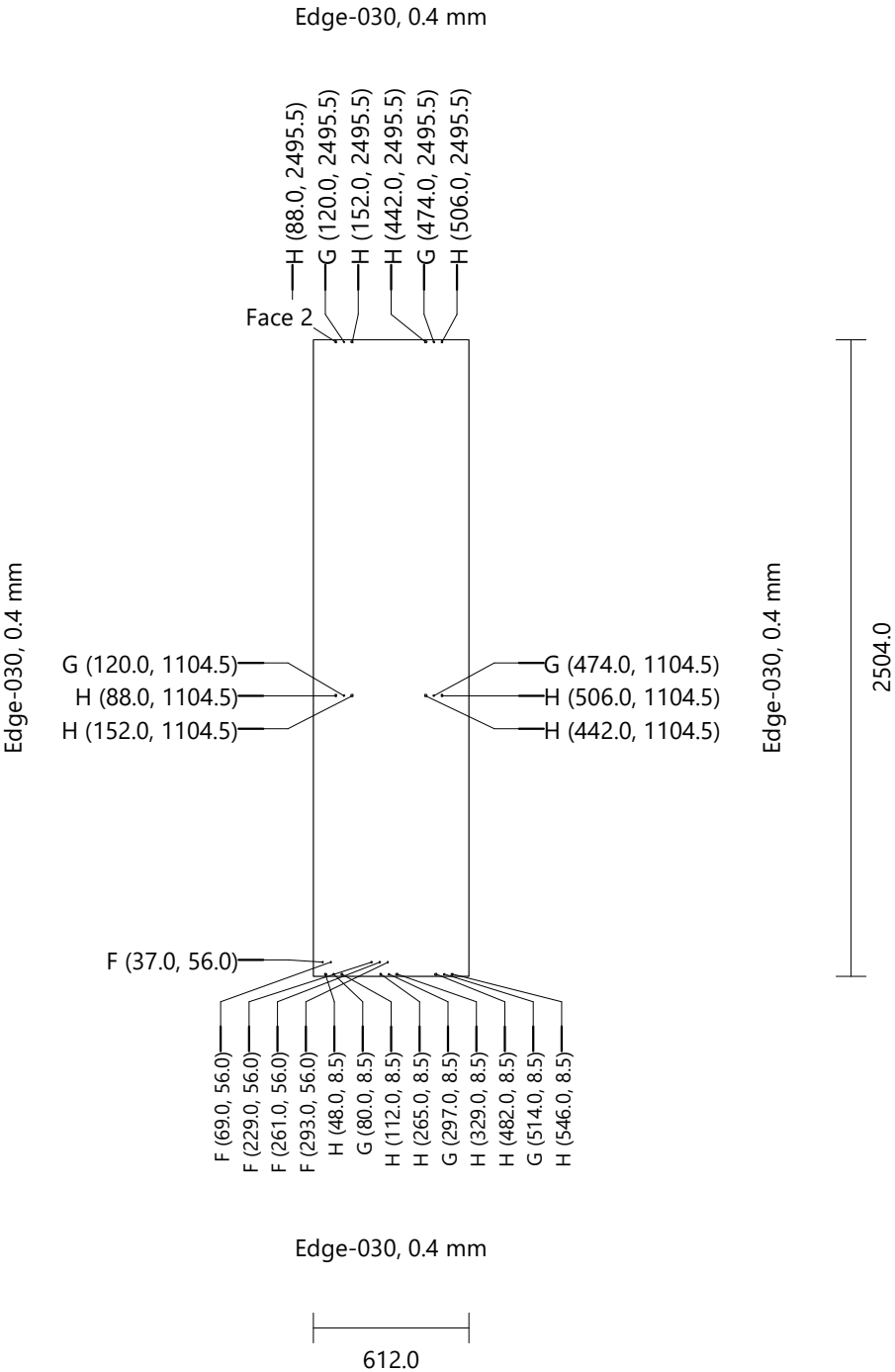

Indauja					
Right Side	Egger 0180	Height: 1095.0	Width: 612.0	Thickness: 18.0	Quantity: 1
Drilling	F (5)	Diameter: 5.0	Depth: 15.0		
	G (3)	Diameter: 5.0	Depth: 11.5		
	H (6)	Diameter: 8.0	Depth: 11.5		

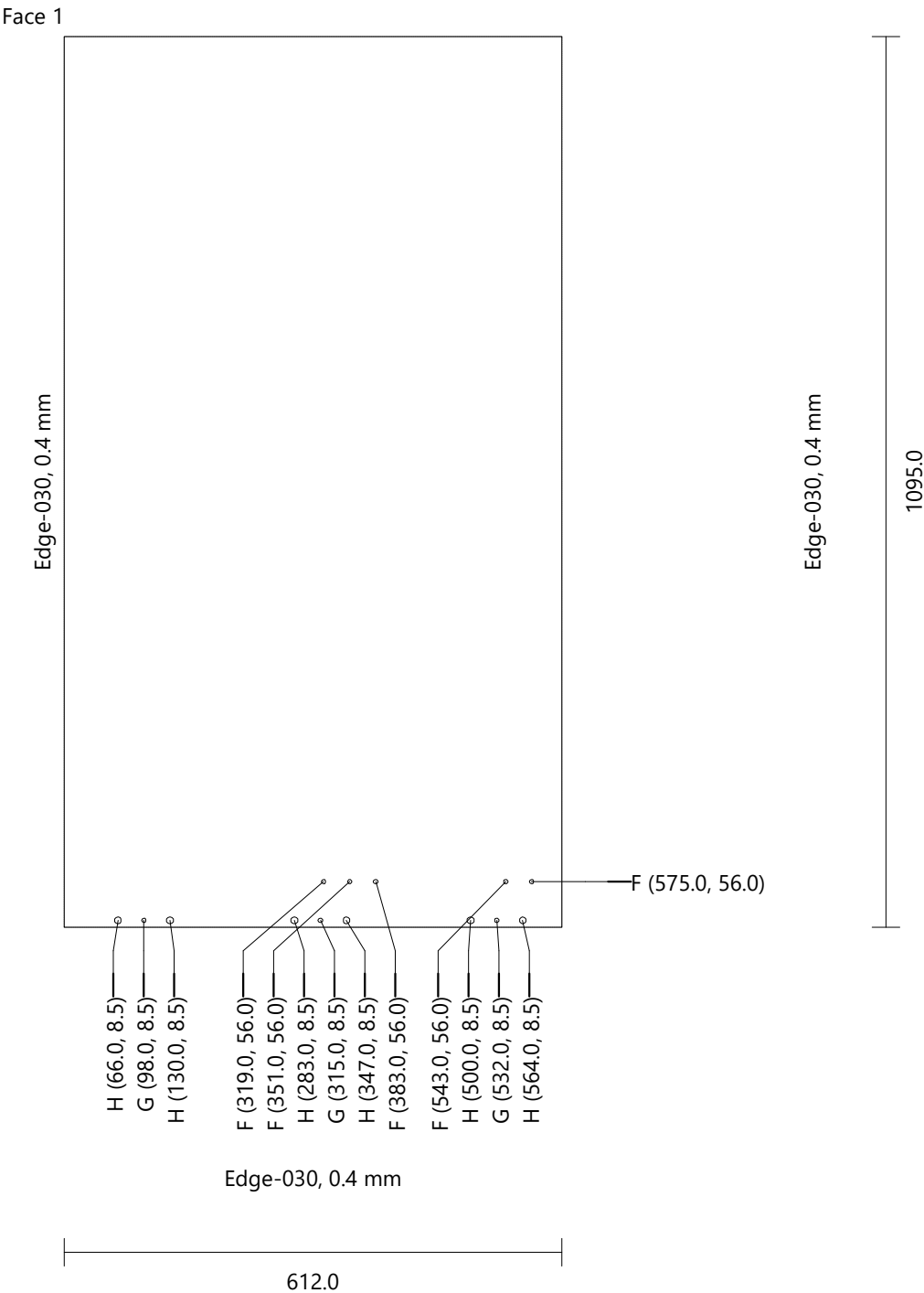

Depth: Through (0.0)

164.0

Indauja					
Fixed Shelf [1]	Egger 0180	Height: 164.0	Width: 594.0	Thickness: 18.0	Quantity: 1
Drilling	A (5)	Diameter: 8.0	Depth: 28.0		
	B (10)	Diameter: 8.0	Depth: 21.5		
	C (5)	Diameter: 15.0	Depth: 14.0		

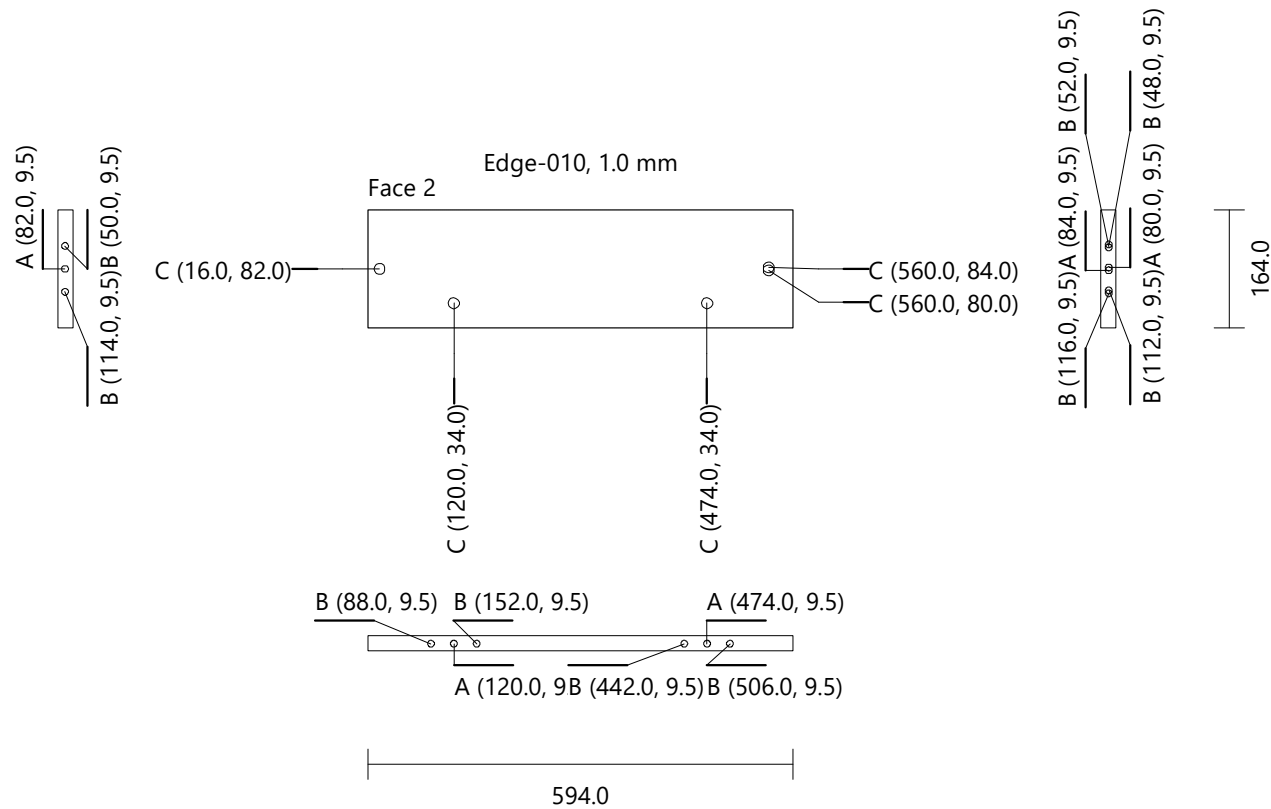

Indauja Egger 0180 Height: 154.0 Width: 592.0 Thickness: 18.0 Quantity: 4

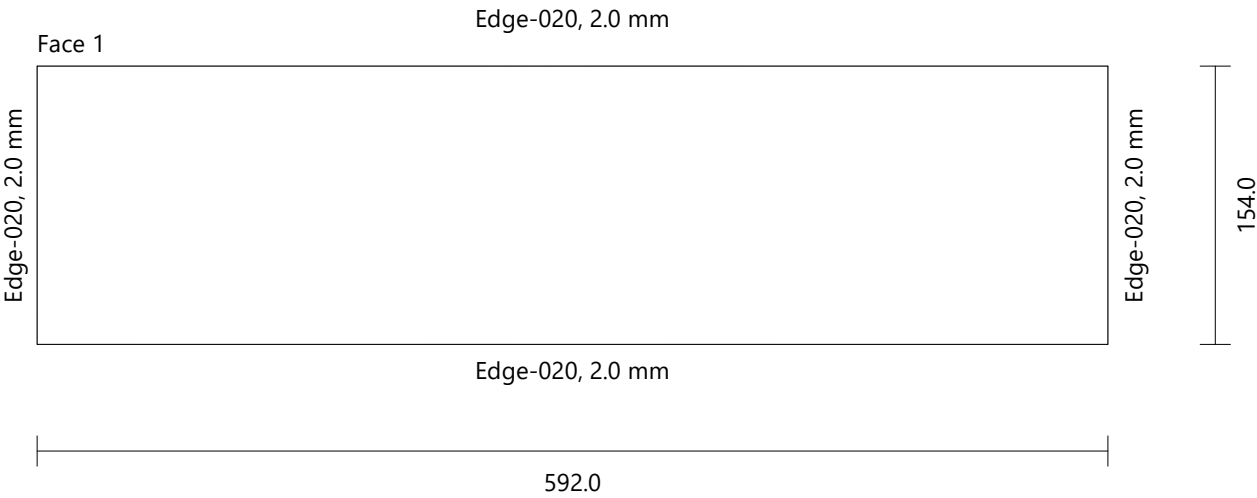

Indauja					
Fixed Double-back [1]		Egger 0180	Height: 1409.0	Width: 182.0	Thickness: 18.0
Quantity: 1					
Drilling	F (40)	Diameter: 5.0	Depth: 15.0		
	G (1)	Diameter: 5.0	Depth: 11.5		
	H (2)	Diameter: 8.0	Depth: 11.5		

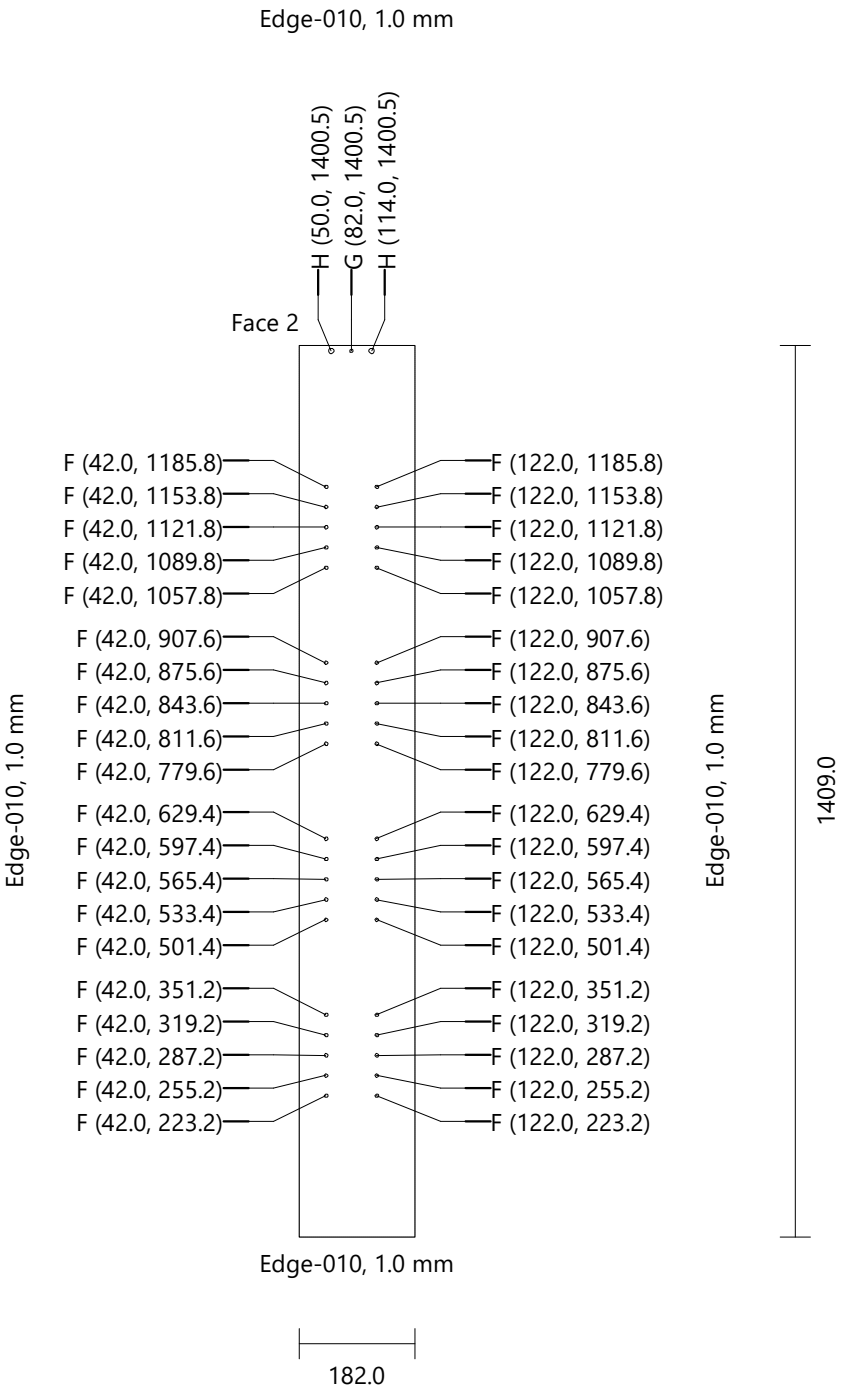

Indauja
Drawer 550 [1] Egger 0180 Height: 1092.0 Width: 197.0 Thickness: 18.0 Quantity: 1
Drilling J (4) Diameter: 5.0 Depth: 3.0

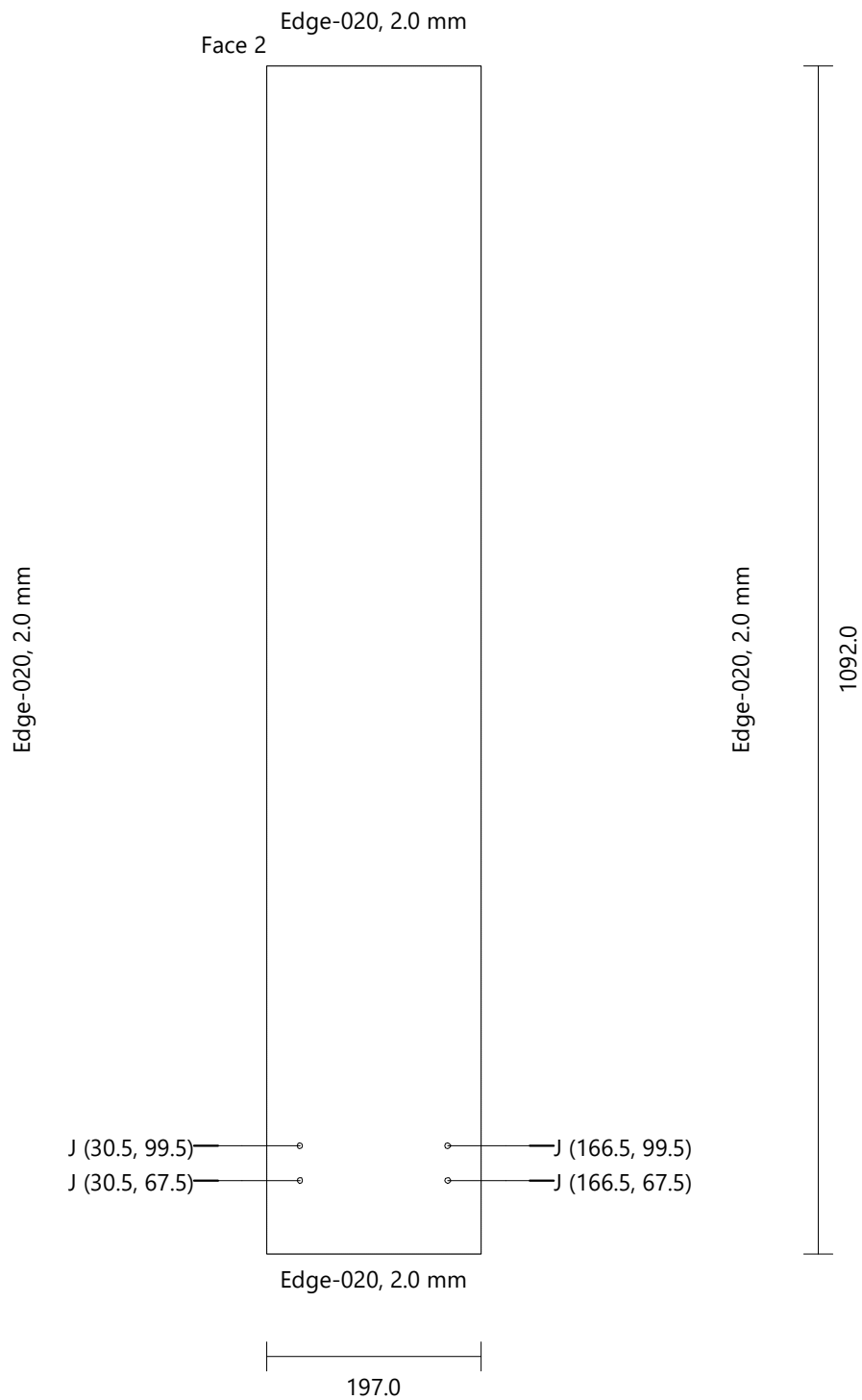

Indu ir keptuvio spintele 900

Height	860.0 mm
Width	900.0 mm
Depth	600.0 mm
Height (Upper Strip)	0.0 mm
Elevation (Plinth)	105.0 mm

FRONT VIEW

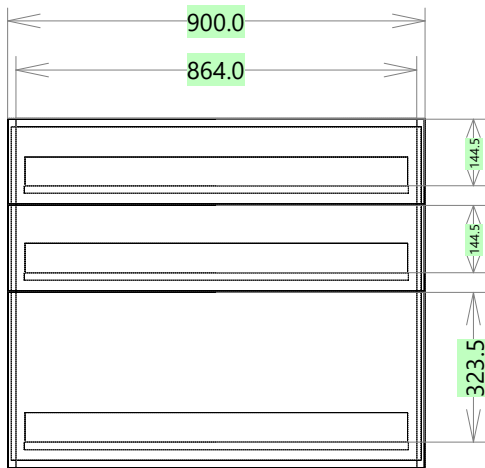

LEFT VIEW

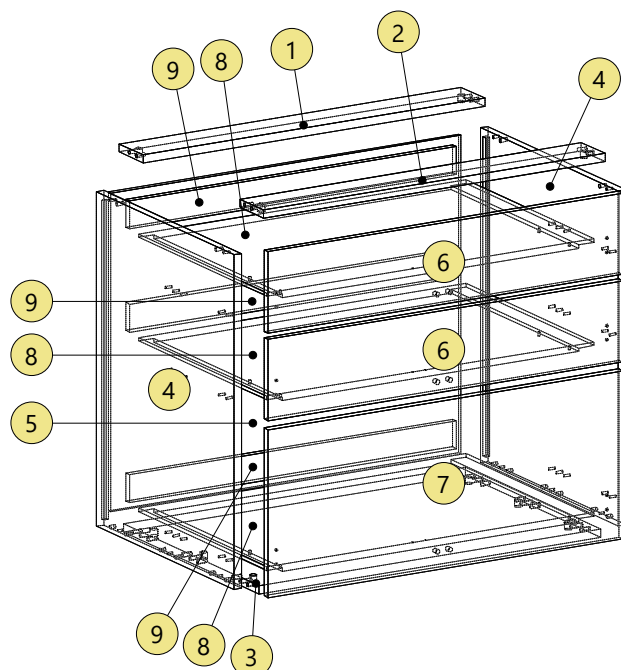
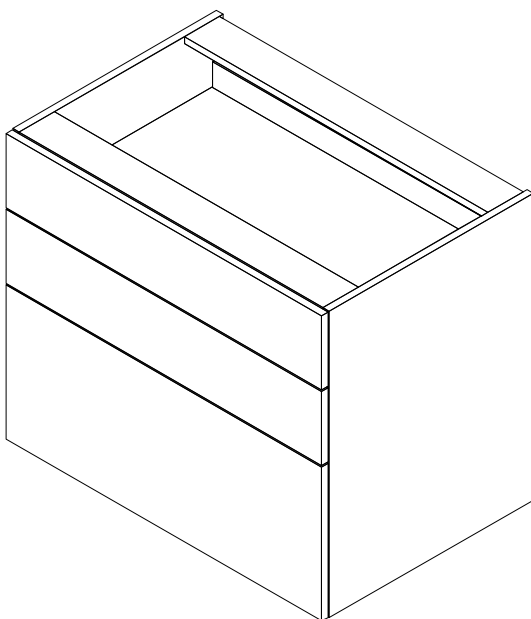
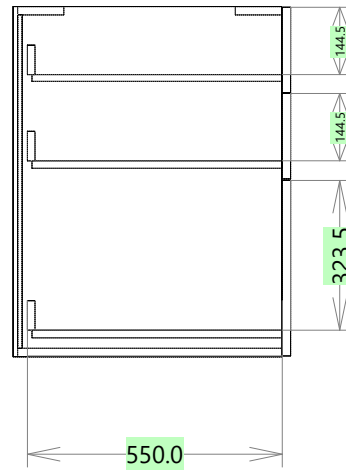

Indu ir keptuviu spintele 900			
Top_1	Egger 0180	Height: 864.0	Width: 100.0
		Thickness: 18.0	Quantity: 1
Drilling	A (2)	Diameter: 8.0	Depth: 24.0
	B (2)	Diameter: 8.0	Depth: 20.0
	C (2)	Diameter: 15.0	Depth: 15.0

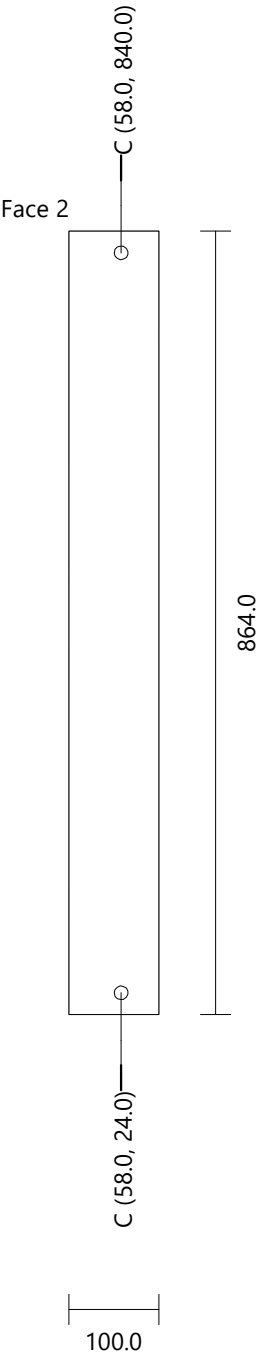

Indu ir keptuviu spintele 900			
Top_2	Egger 0180	Height: 864.0	Width: 100.0
		Thickness: 18.0	Quantity: 1
Drilling	A (2)	Diameter: 8.0	Depth: 24.0
	B (2)	Diameter: 8.0	Depth: 20.0
	C (2)	Diameter: 15.0	Depth: 15.0

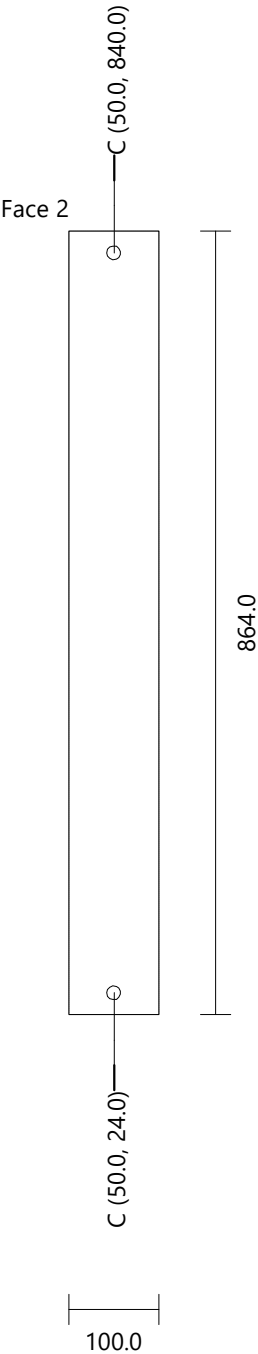

Indu ir keptuviu spintele 900

Bottom Egger 0180 Height: 864.0 Width: 569.5 Thickness: 18.0 Quantity: 1

Drilling

D (6)	Diameter: 8.0	Depth: 28.0
E (12)	Diameter: 8.0	Depth: 21.5
F (6)	Diameter: 15.0	Depth: 14.0

D (70.0, 9.5) E (247.8, 9.5) E (311.8, 9.5) D (489.5, 9.5)
E (38.0, 9.5) E (102.0, 9.5) D (279.8, 9.5) E (457.5, 9.5) E (521.5, 9.5)

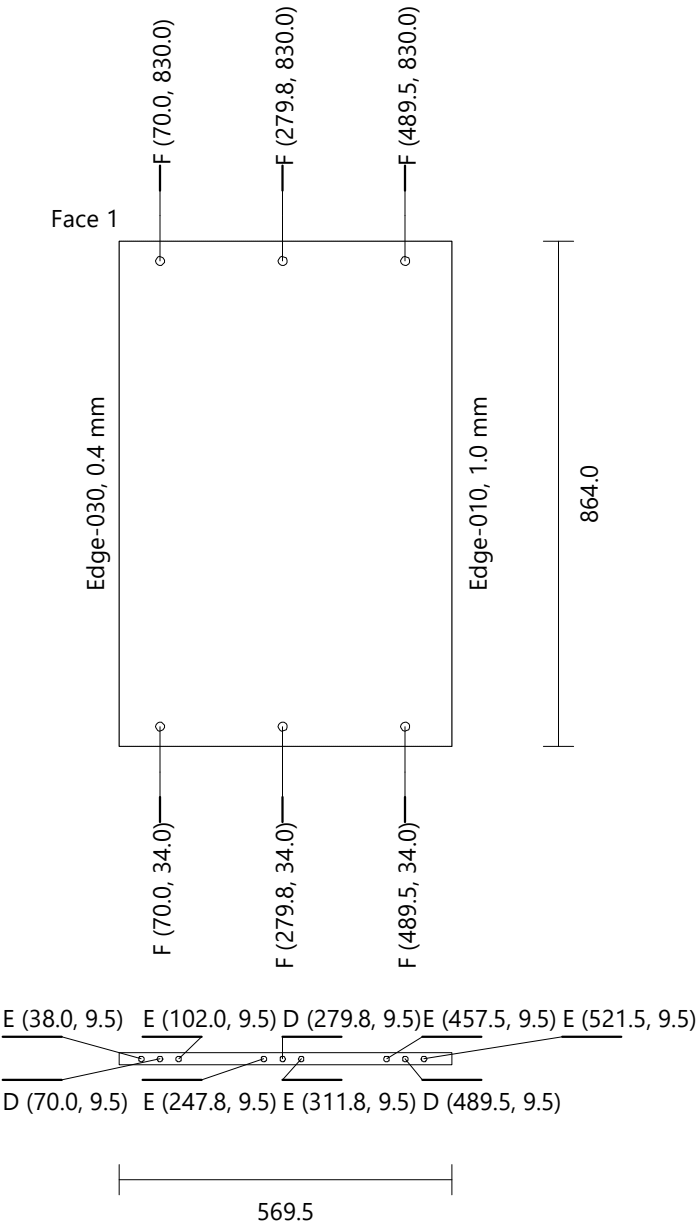

Indu ir keptuviu spintele 900

Left Side

Egger 0180

Height: 755.0

Width: 579.5

Thickness: 18.0

Quantity: 1

Drilling	G (17)	Diameter: 5.0	Depth: 15.0
	H (3)	Diameter: 5.0	Depth: 11.5
	I (6)	Diameter: 8.0	Depth: 11.5
	J (2)	Diameter: 8.0	Depth: 16.0

Groove Vertical Face 2 X-Position: 564.8 Y-Position: 18.0 Width: 10.5 Length: 719.0 Depth: 10.5

Edge-030, 0.4 mm

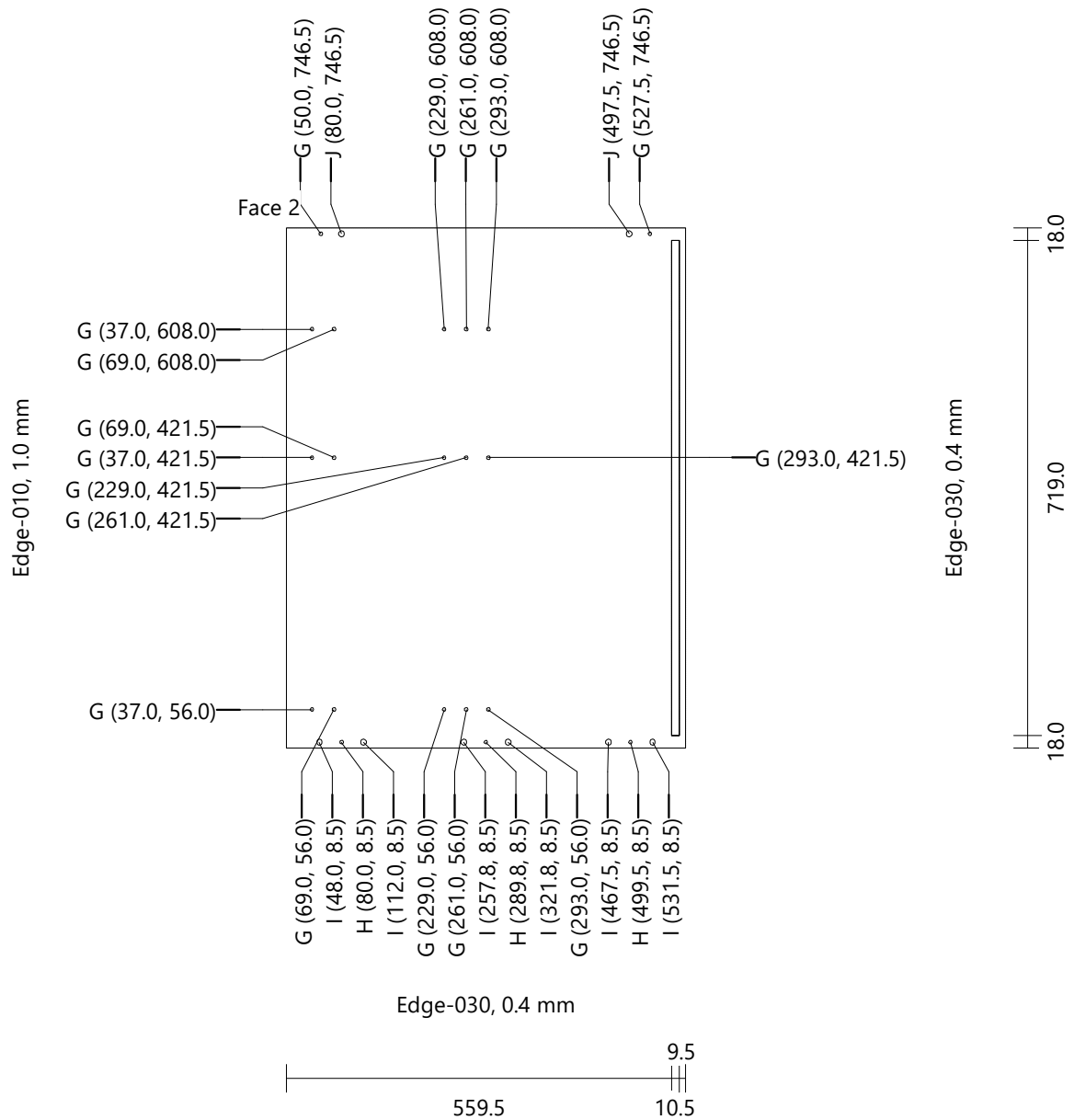

Indu ir keptuvio spintele 900

Right Side

Egger 0180

Height: 755.0

Width: 579.5

Thickness: 18.0

Quantity: 1

Drilling

G (17)	Diameter: 5.0	Depth: 15.0
H (3)	Diameter: 5.0	Depth: 11.5
I (6)	Diameter: 8.0	Depth: 11.5
J (2)	Diameter: 8.0	Depth: 16.0

Groove Vertical

Face 1	X-Position: 14.8	Y-Position: 18.0	Width: 10.5	Length: 719.0	Depth: 10.5
--------	------------------	------------------	-------------	---------------	-------------

Edge-030, 0.4 mm

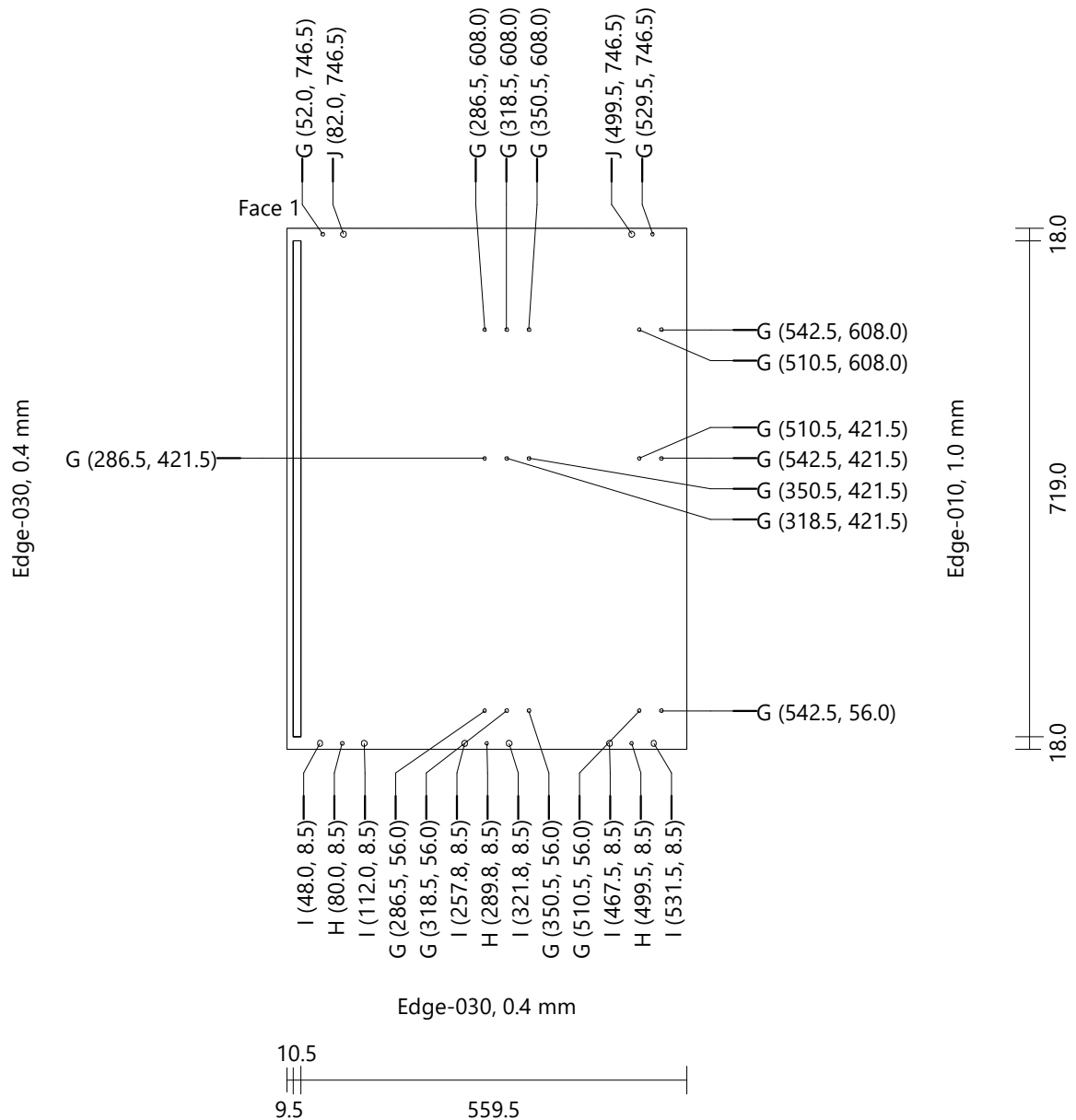

Indu ir keptuviu spintele 900

Back

Egger 0101

Height: 719.0

Width: 884.0

Thickness: 10.0

Quantity: 1

Face 1

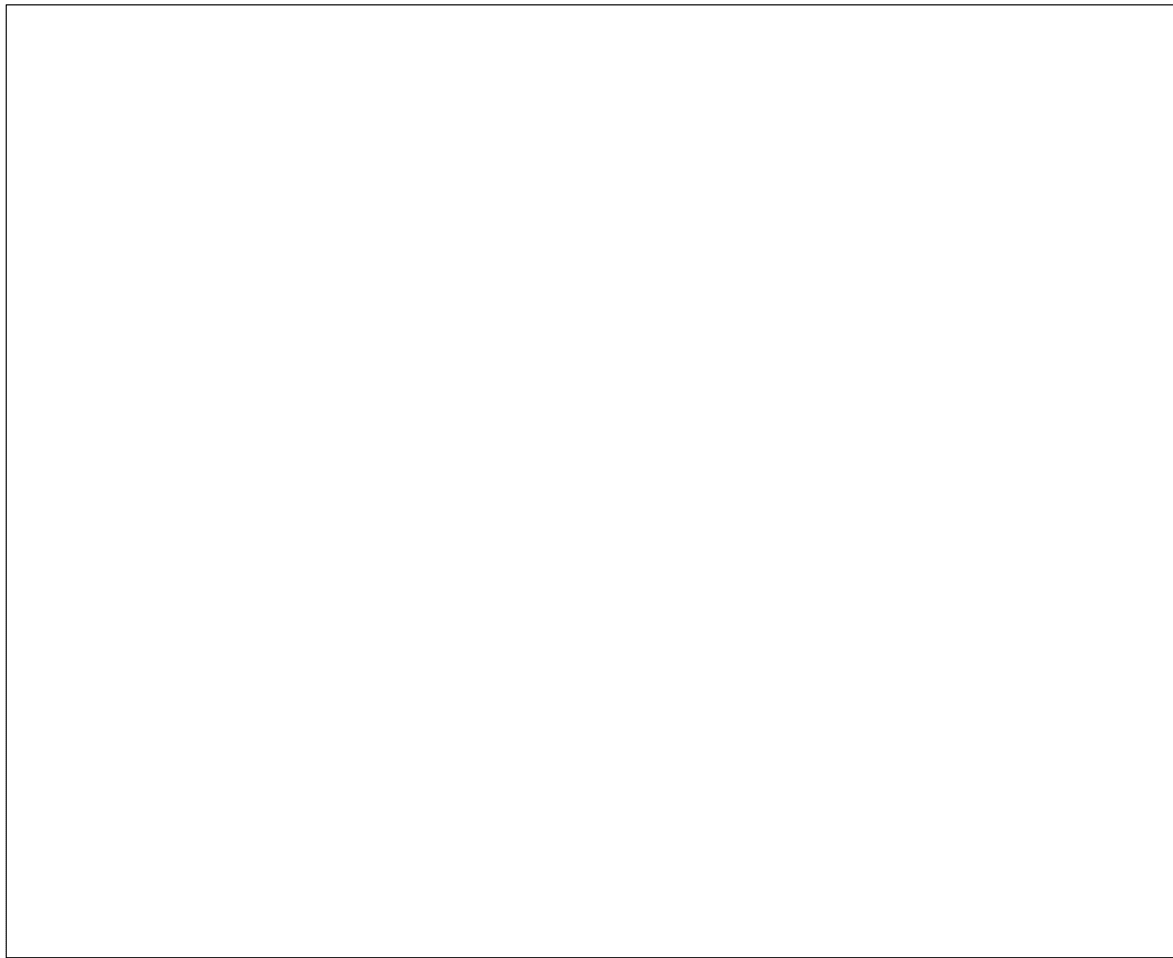

719.0

884.0

Indu ir keptuviu spintele 900
Drawer 550 [1] Egger 0180 Height: 183.5 Width: 897.0 Thickness: 18.0 Quantity: 2

Drilling K (2) Diameter: 10.0 Depth: 12.0
 L (4) Diameter: 5.0 Depth: 3.0

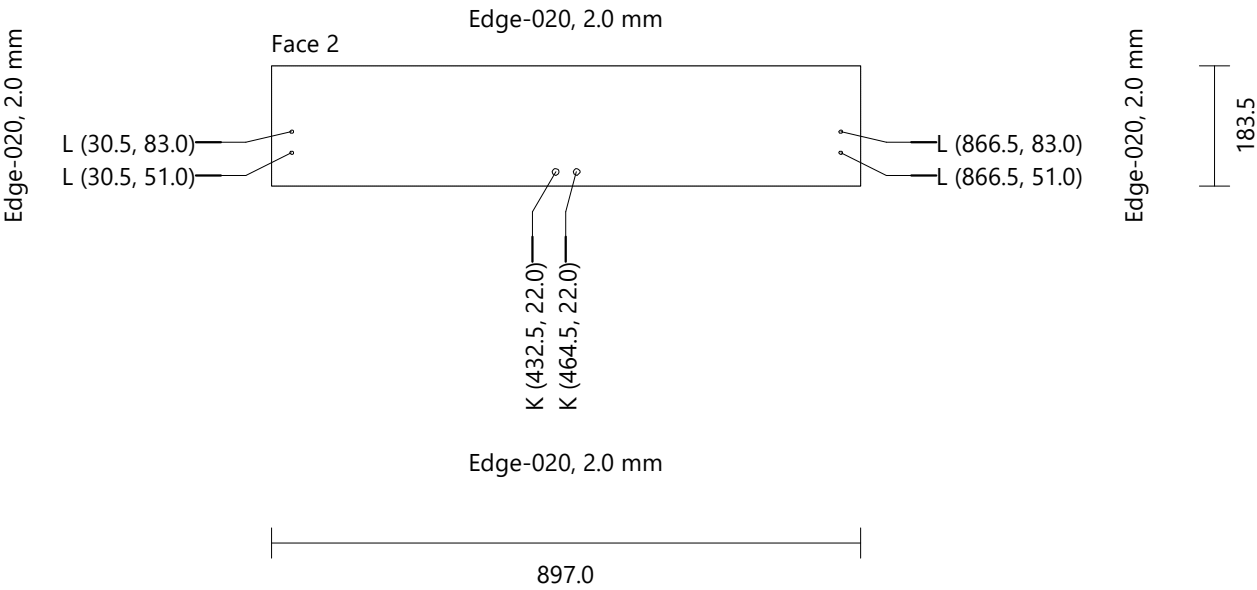

Indu ir keptuviu spintele 900
Drawer 550 [1]_3 Egger 0180 Height: 379.0 Width: 897.0 Thickness: 18.0 Quantity: 1

Drilling K (2) Diameter: 10.0 Depth: 12.0
 L (4) Diameter: 5.0 Depth: 3.0

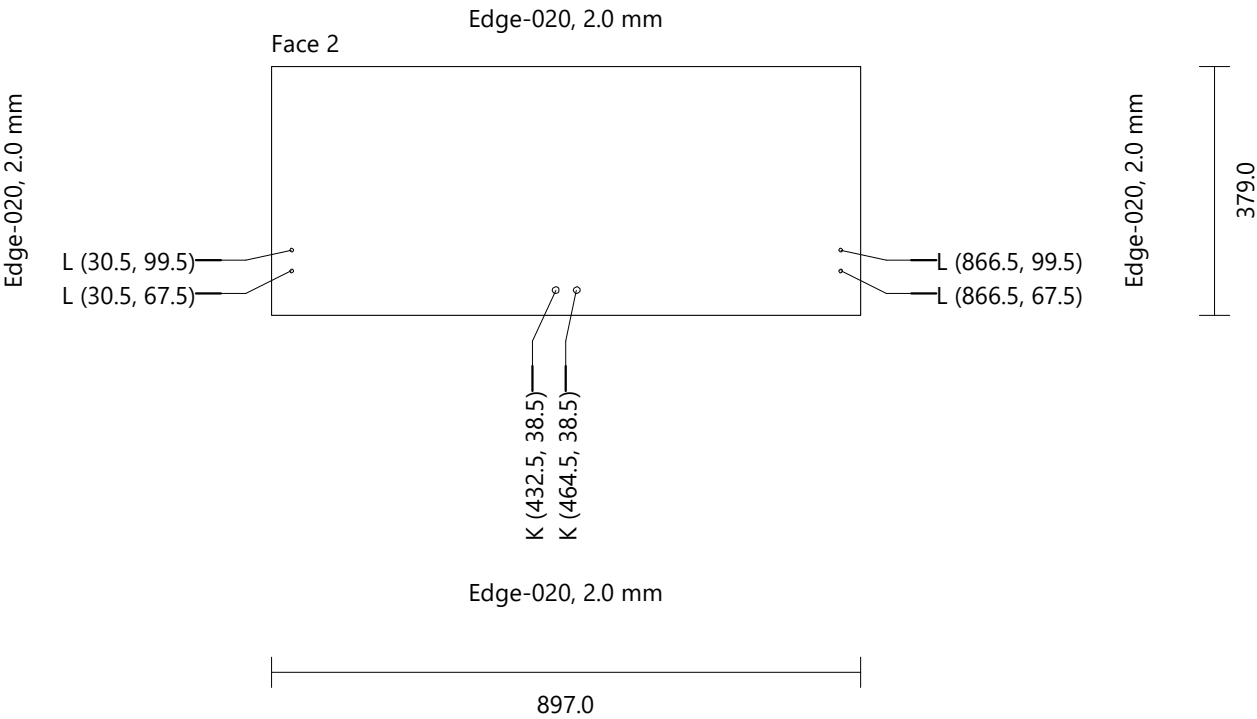

Indu ir keptuviu spintele 900						
Bottom Drawer 550 [1]		Generic 0160	Height: 828.0	Width: 540.0	Thickness: 16.0	Quantity: 3
Drilling	M (4)	Diameter: 5.0	Depth: 8.0			
	N (2)	Diameter: 3.0	Depth: 1.0			
Groove Horizontal	Face 2	X-Position: 0.0	Y-Position: 19.3	Width: 38.5	Length: 550.0	Depth: 8.0
Groove Horizontal	Face 2	X-Position: 0.0	Y-Position: 808.8	Width: 38.5	Length: 550.0	Depth: 8.0

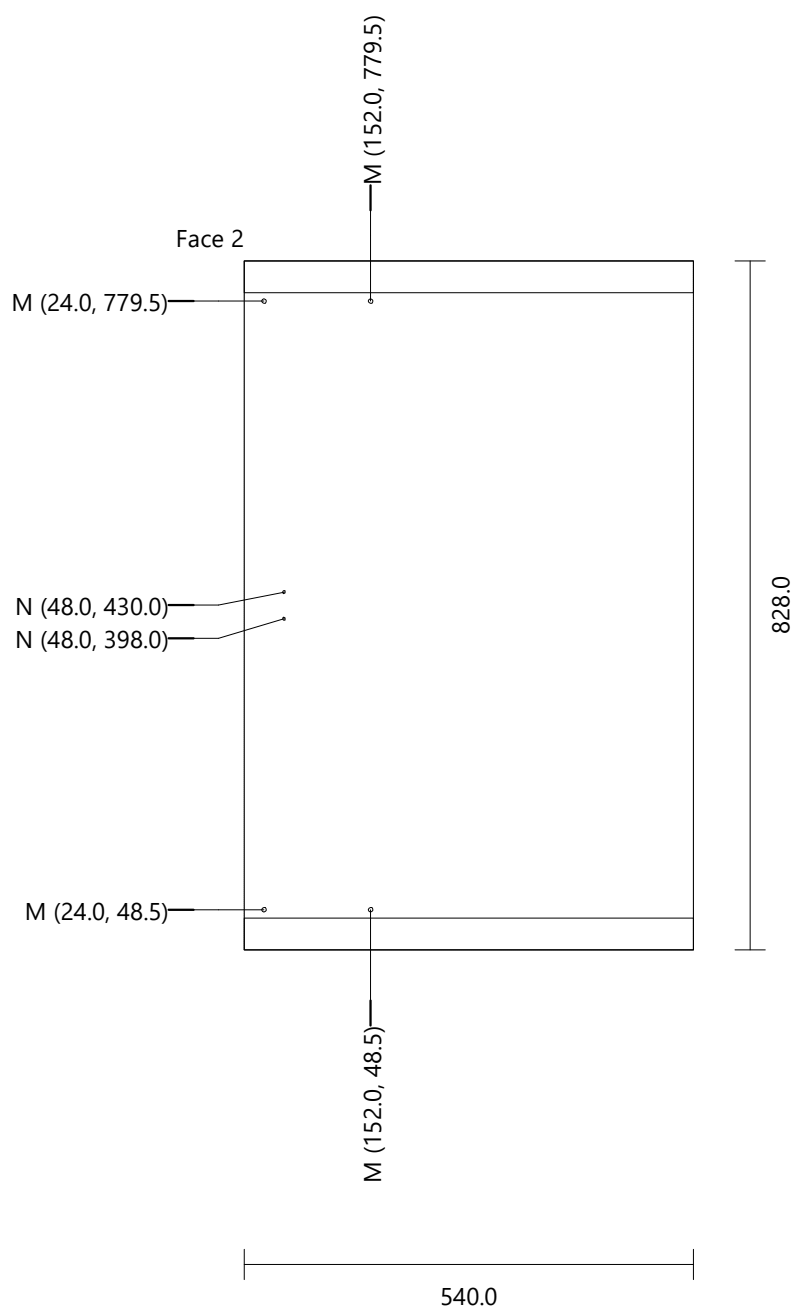

Indu ir keptuviu spintele 900
Back Drawer 550 [1] Generic 0160 Height: 825.0 Width: 63.0 Thickness: 16.0 Quantity: 3

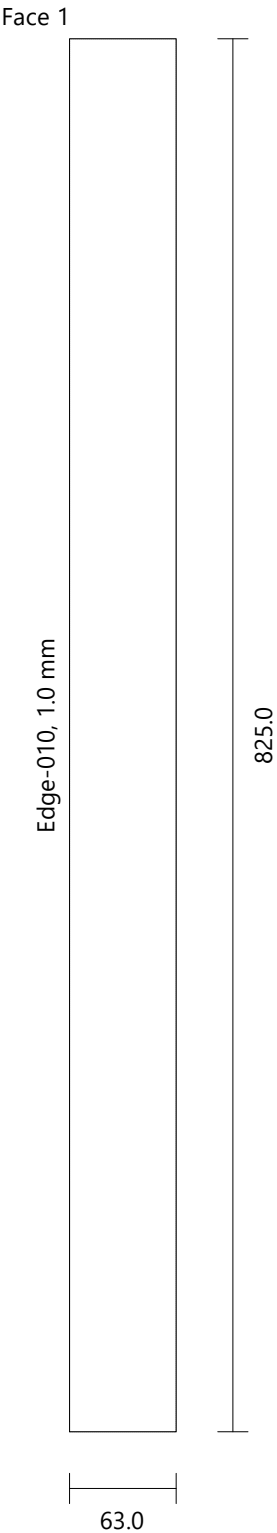

Katilas_pataisytas

Height 1480.0 mm
Width 540.0 mm
Depth 400.0 mm

FRONT VIEW

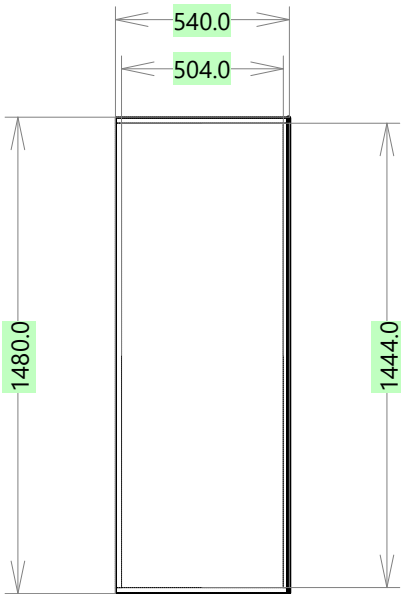

LEFT VIEW

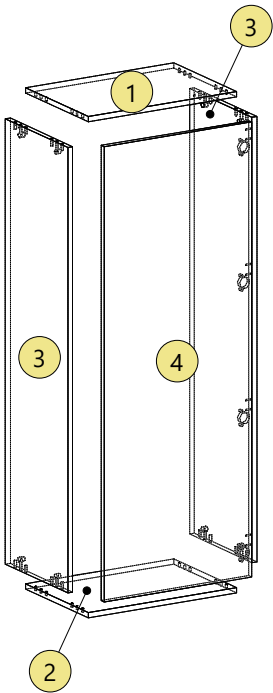
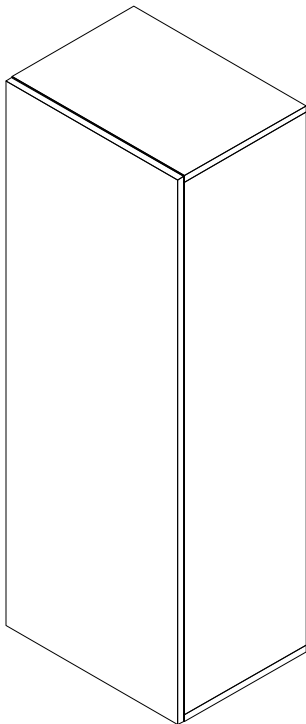
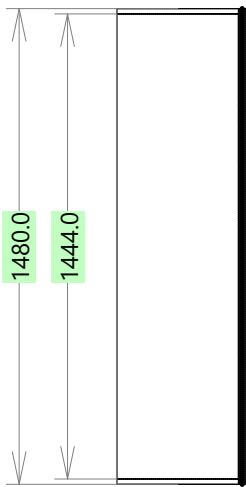

Katilas_pataisytas					
Top	Egger 0180	Height: 540.0	Width: 379.5	Thickness: 18.0	Quantity: 1
Drilling	A (8)	Diameter: 8.0	Depth: 11.5		
	B (4)	Diameter: 5.0	Depth: 11.5		

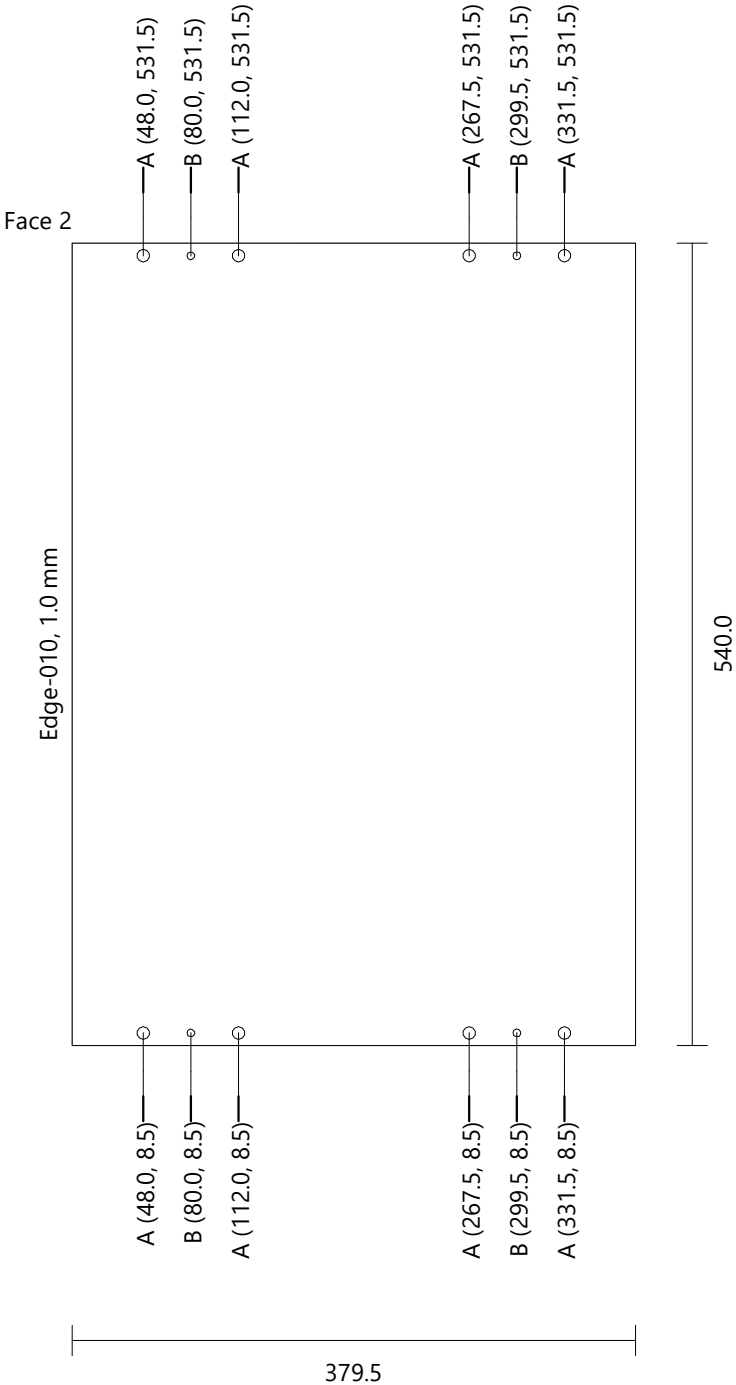

Katilas_pataisytas					
Bottom	Egger 0180	Height: 540.0	Width: 379.5	Thickness: 18.0	Quantity: 1
Drilling	A (8)	Diameter: 8.0	Depth: 11.5		
	B (4)	Diameter: 5.0	Depth: 11.5		

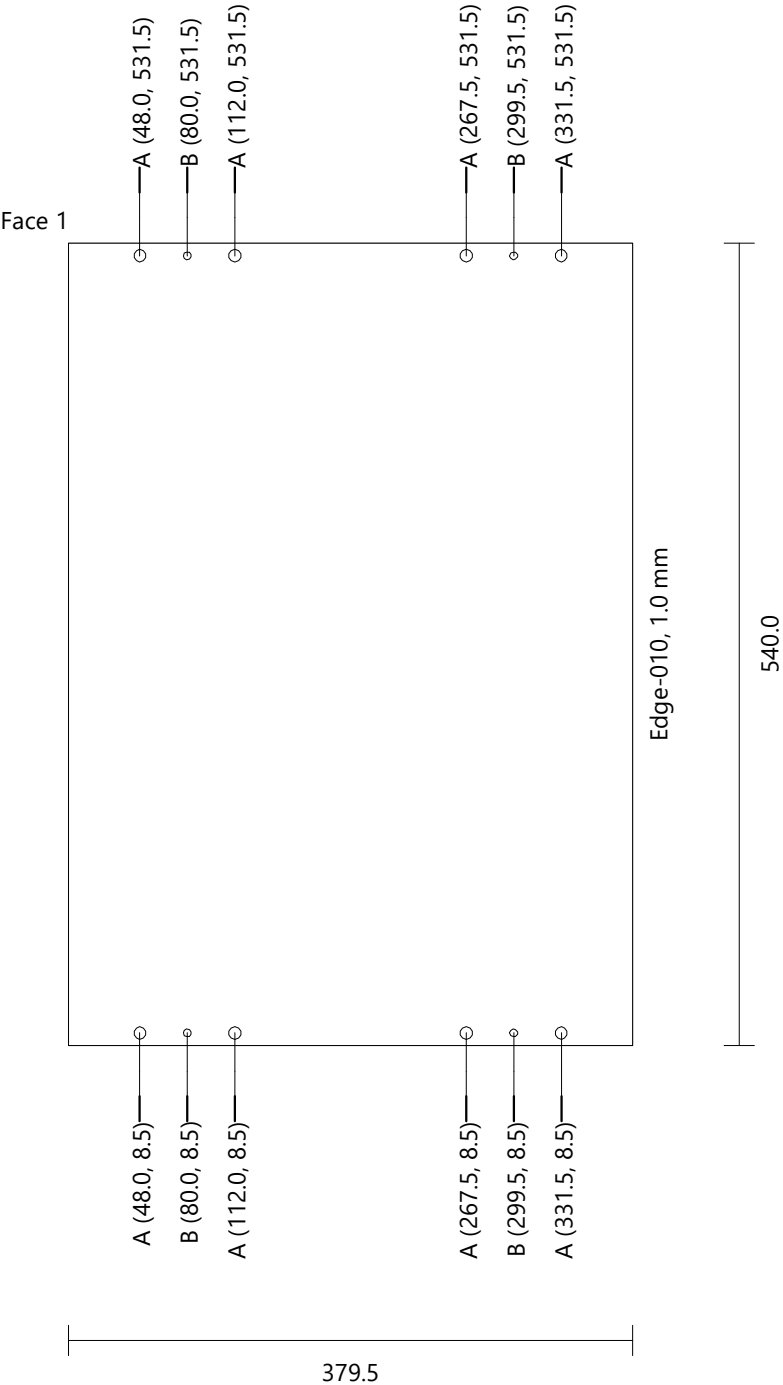

Katilas_pataisytas					
Left Side	Egger 0180	Height: 1444.0	Width: 379.5	Thickness: 18.0	Quantity: 1
Drilling	C (8)	Diameter: 8.0	Depth: 21.5		
	D (2)	Diameter: 5.0	Depth: 3.0		
	E (4)	Diameter: 8.0	Depth: 28.0		
	F (4)	Diameter: 15.0	Depth: 14.0		

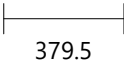
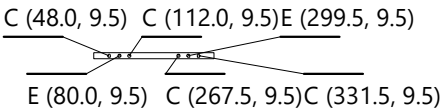
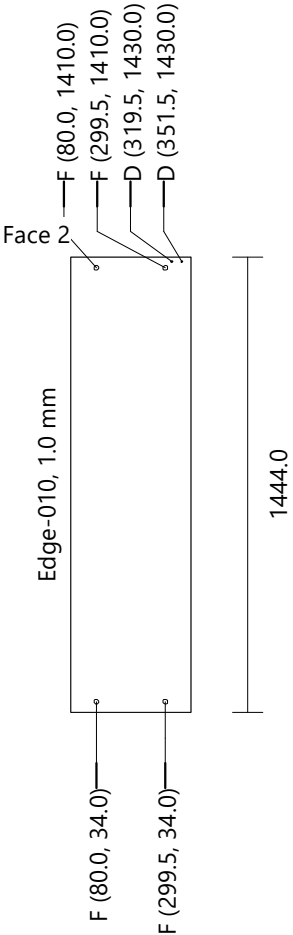
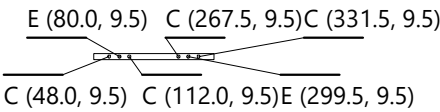

Katilas_pataisytas					
Right Side	Egger 0180	Height: 1444.0	Width: 379.5	Thickness: 18.0	Quantity: 1
Drilling	C (8)	Diameter: 8.0	Depth: 21.5		
	D (2)	Diameter: 5.0	Depth: 3.0		
	E (4)	Diameter: 8.0	Depth: 28.0		
	F (4)	Diameter: 15.0	Depth: 14.0		
	G (8)	Diameter: 5.0	Depth: 15.0		

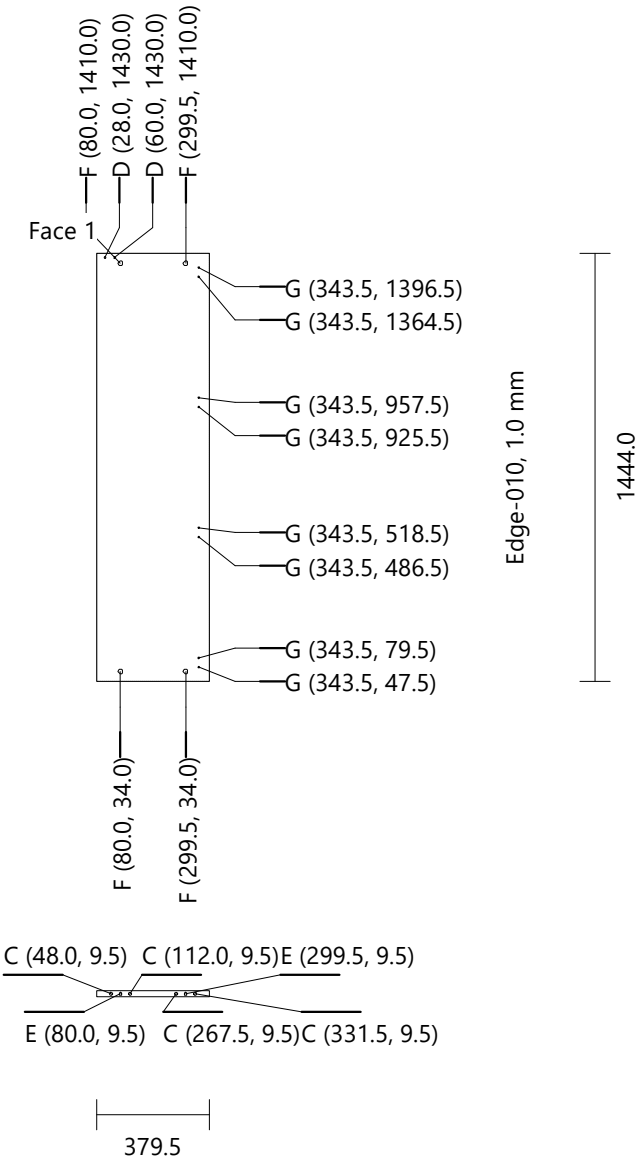
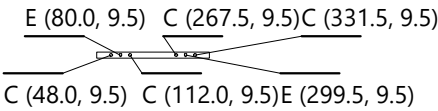

Katilas_pataisytas						
Door Std (Single) [1]		Egger 0180	Height: 1477.0	Width: 537.0	Thickness: 18.0	Quantity: 1
Drilling	H (4)	Diameter: 35.0	Depth: 14.0			
	I (8)	Diameter: 8.0	Depth: 13.0			

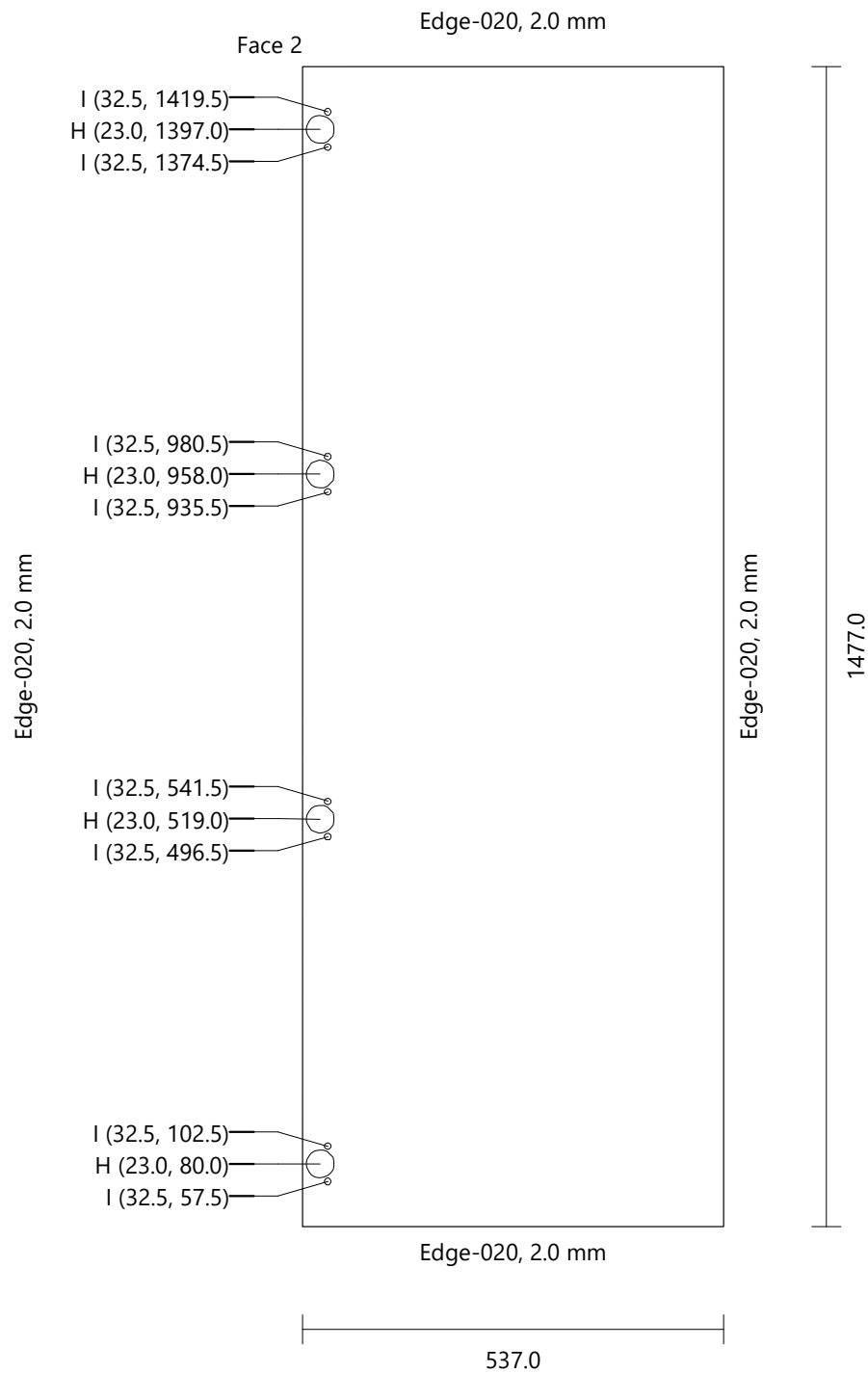

Orkaite-mikrobange

Height	2600.0 mm
Width	600.0 mm
Depth	600.0 mm
Height (Upper Strip)	0.0 mm
Elevation (Plinth)	105.0 mm

FRONT VIEW

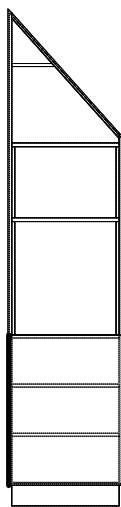

LEFT VIEW

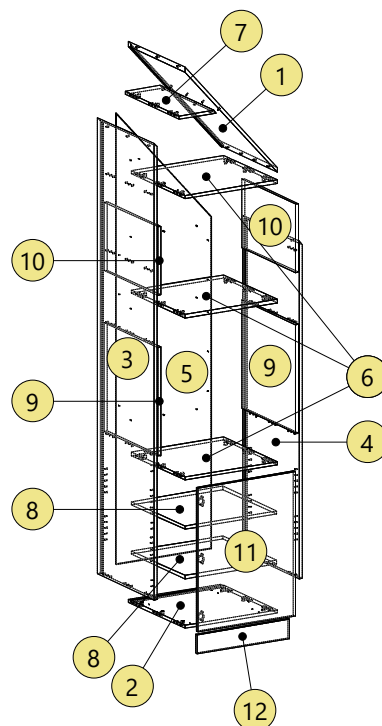
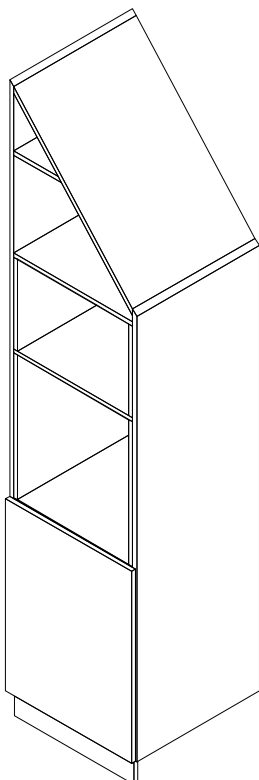
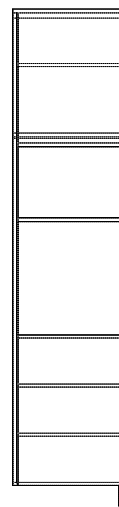

Orkaite-mikrobange							
Top		Egger 0180	Height: 875.5	Width: 579.5	Thickness: 18.0	Quantity: 1	
Drilling	A (7)	Diameter: 8.0	Depth: 24.0				
	B (4)	Diameter: 8.0	Depth: 13.0				
Groove Vertical	Face 1	X-Position: 24.7	Y-Position: 11.7	Width: 10.5	Length: 845.4	Depth: 10.5	

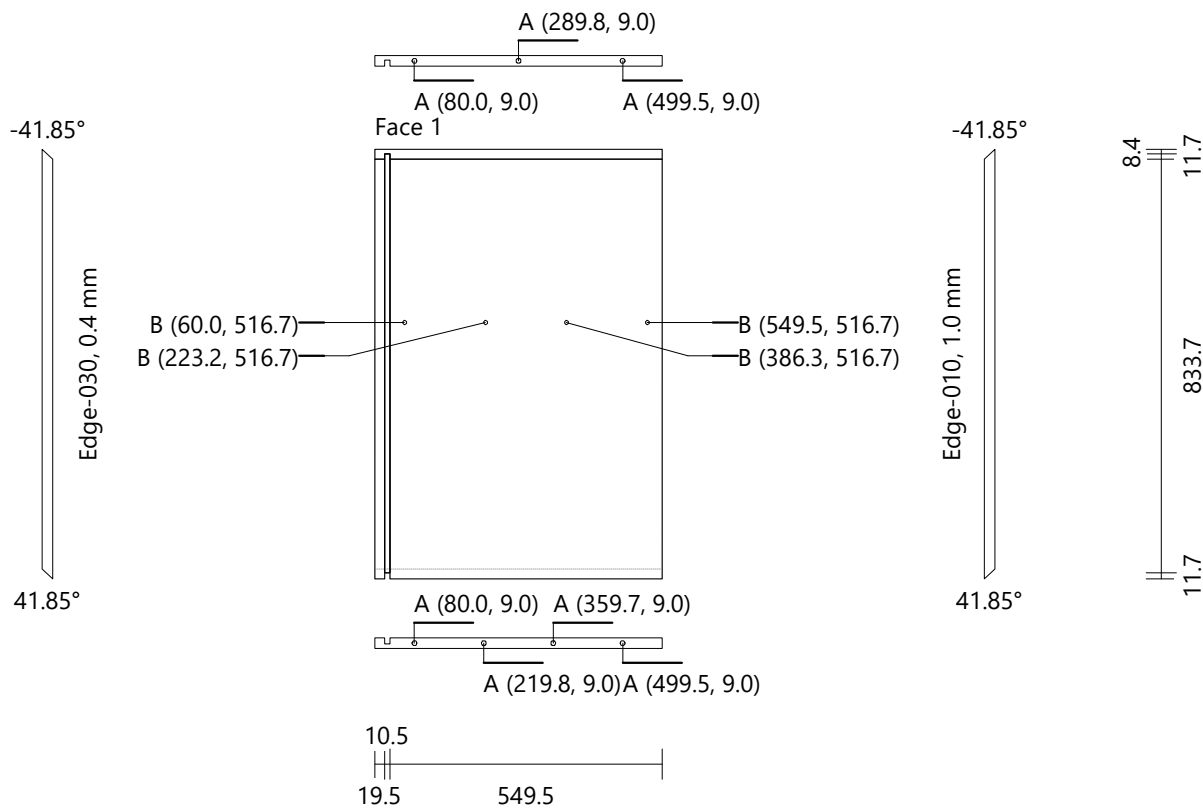

Orkaite-mikrobange							
Bottom		Egger 0180	Height: 564.0	Width: 579.5	Thickness: 18.0	Quantity: 1	
Drilling	C (4)	Diameter: 8.0	Depth: 4.0				
	D (16)	Diameter: 5.0	Depth: 1.0				
	E (12)	Diameter: 8.0	Depth: 21.5				
	F (6)	Diameter: 8.0	Depth: 28.0				
	G (6)	Diameter: 15.0	Depth: 14.0				
Groove Vertical	Face 1	X-Position: 24.8	Y-Position: 0.0	Width: 10.5	Length: 564.0	Depth: 10.5	

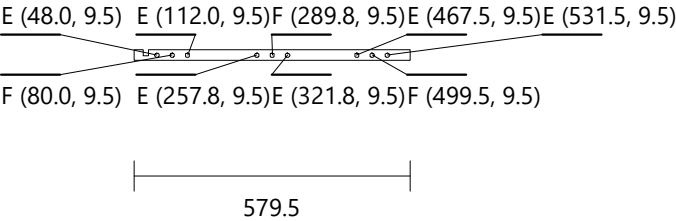
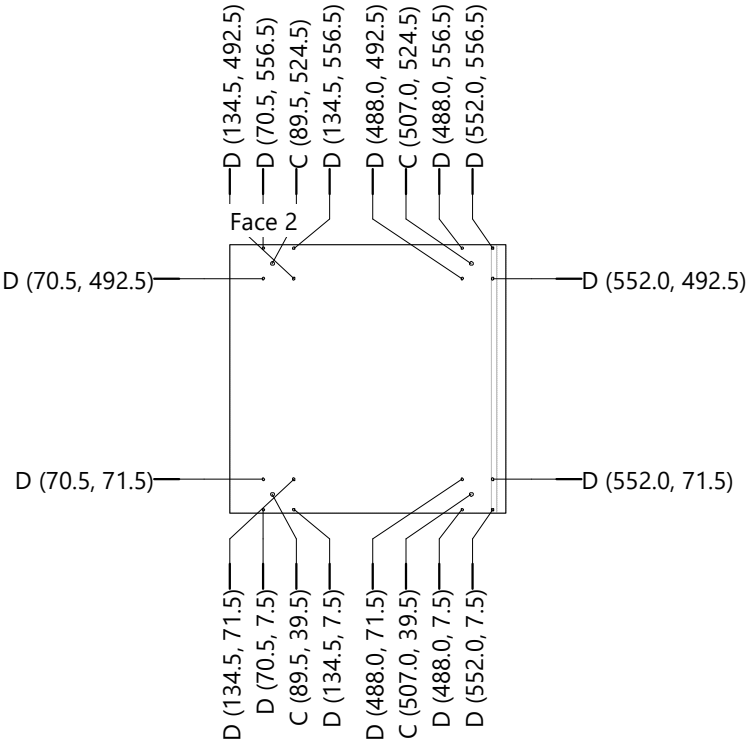
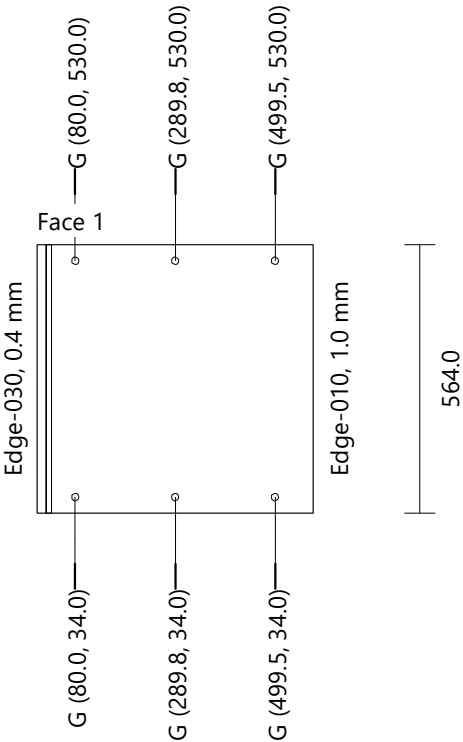
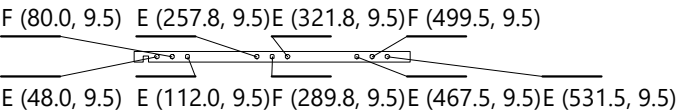

Orkaite-mikrobange

Left Side

Egger 0180

Height: 2505.0

Width: 579.5

Thickness: 18.0

Quantity: 1

Drilling

B (3)

Diameter: 8.0

Depth: 13.0

H (26)

Diameter: 5.0

Depth: 15.0

I (15)

Diameter: 5.0

Depth: 11.5

J (30)

Diameter: 8.0

Depth: 11.5

Groove Vertical

Face 2

X-Position: 554.8

Y-Position: 8.0

Width: 10.5

Length: 2466.6

Depth: 10.5

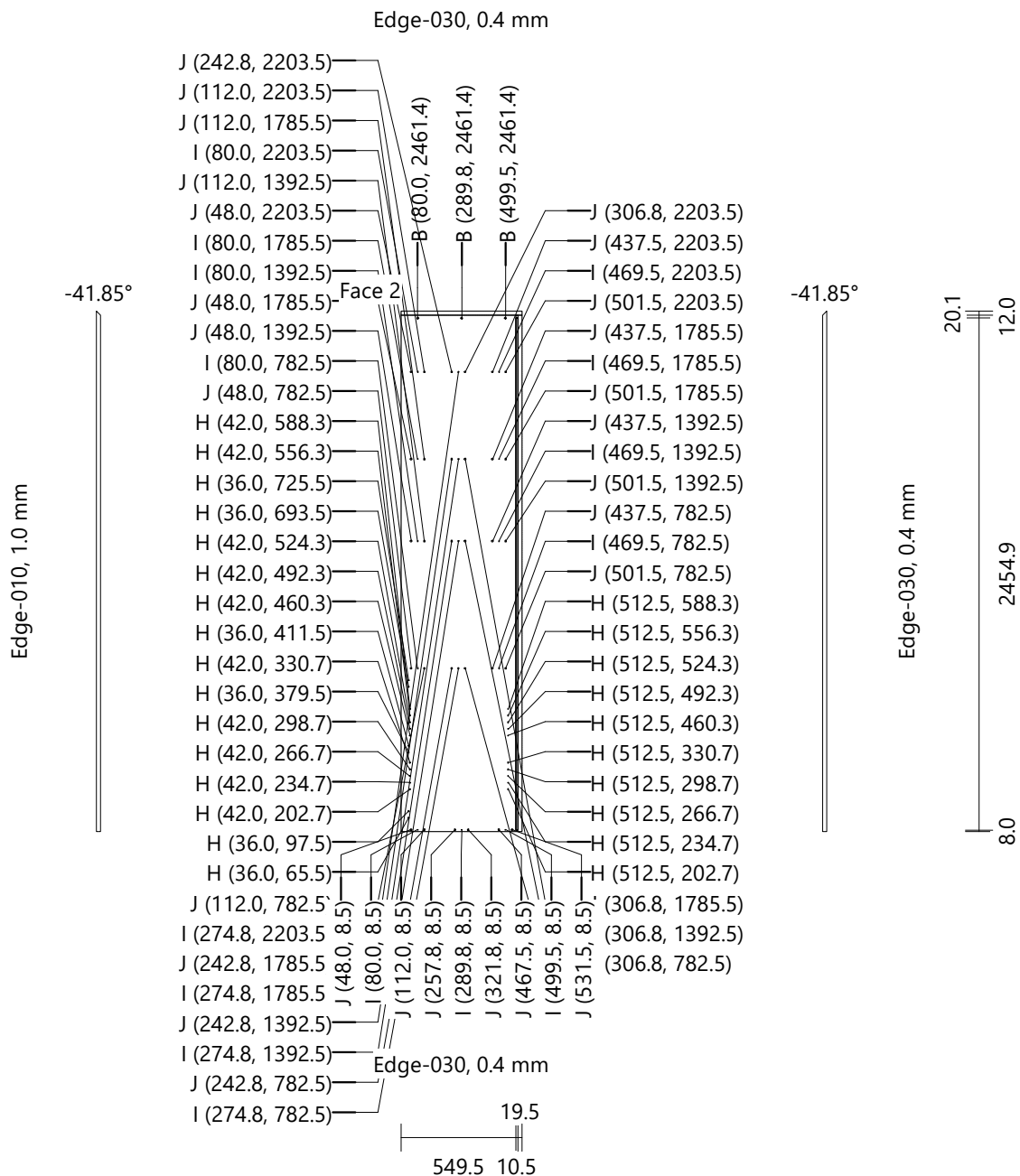

Orkaite-mikrobange

Right Side

Egger 0180

Height: 1855.1

Width: 579.5

Thickness: 18.0

Quantity: 1

Drilling

B (4)

Diameter: 8.0

Depth: 13.0

H (20)

Diameter: 5.0

Depth: 15.0

I (12)

Diameter: 5.0

Depth: 11.5

J (24)

Diameter: 8.0

Depth: 11.5

Groove Vertical

Face 1

X-Position: 24.8

Y-Position: 8.0

Width: 10.5

Length: 1813.4

Depth: 10.5

Edge-030, 0.4 mm

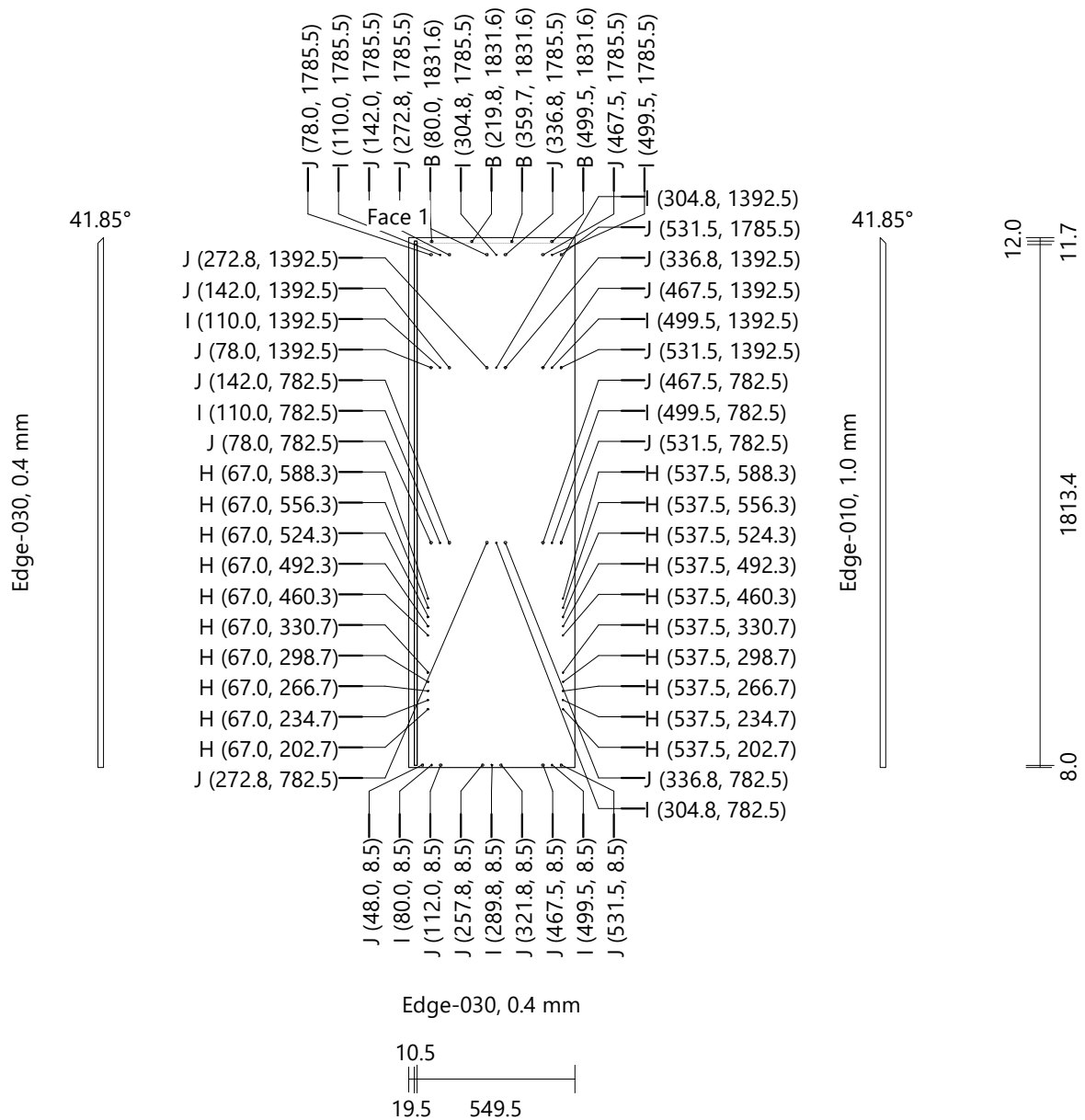

Orkaite-mikrobange
Back Egger 0101 Height: 2466.1 Width: 584.0 Thickness: 10.0 Quantity: 1
Drilling K (21) Diameter: 4.0 Depth: Through (0.0)

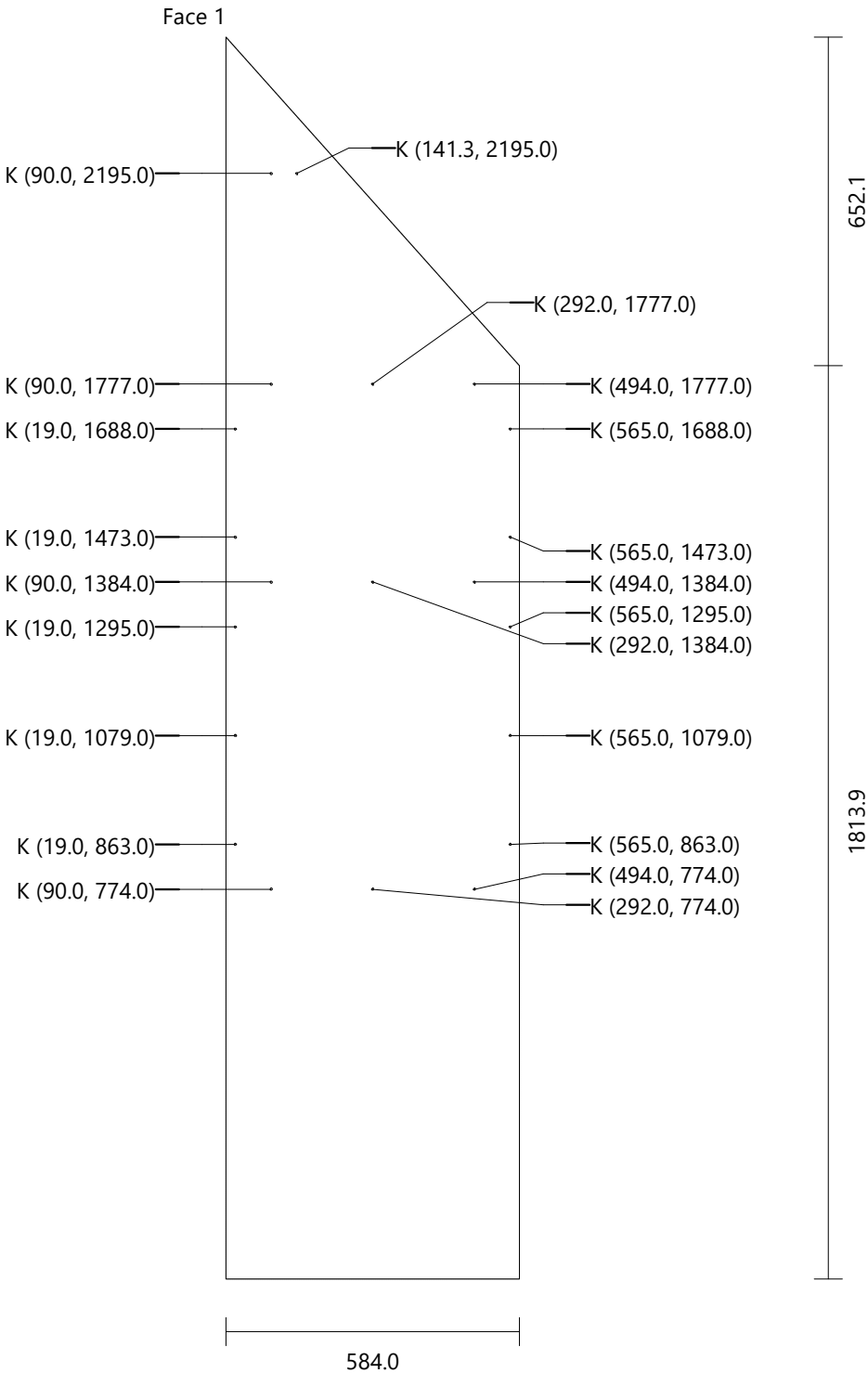

Orkaite-mikrobange					
Fixed Shelf	Egger 0180	Height: 564.0	Width: 549.5	Thickness: 18.0	Quantity: 3
Drilling	E (12)	Diameter: 8.0	Depth: 21.5		
	F (6)	Diameter: 8.0	Depth: 28.0		
	G (6)	Diameter: 15.0	Depth: 14.0		

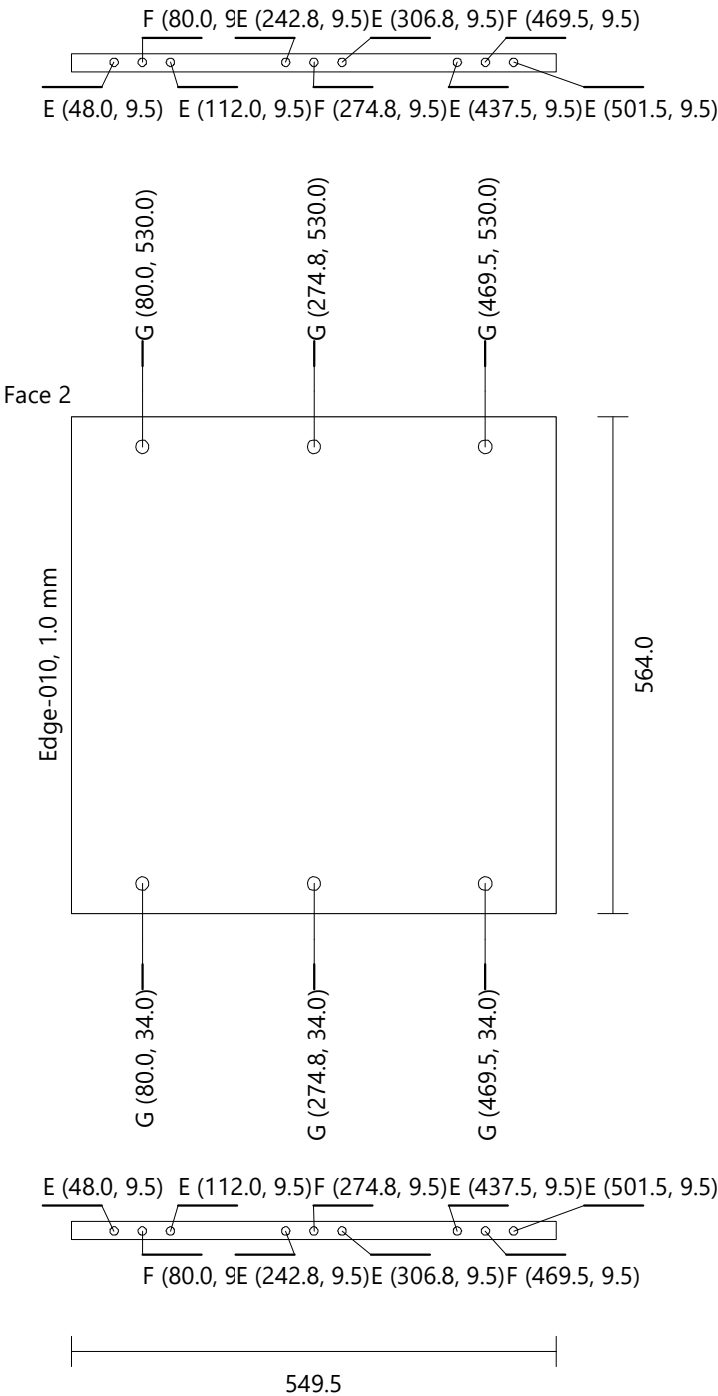

Orkaite-mikrobange

Fixed Shelf [4] Egger 0180 Height: 237.4 Width: 549.5 Thickness: 18.0 Quantity: 1

Drilling

A (4)	Diameter: 8.0	Depth: 24.0
E (6)	Diameter: 8.0	Depth: 21.5
F (3)	Diameter: 8.0	Depth: 28.0
G (3)	Diameter: 15.0	Depth: 14.0

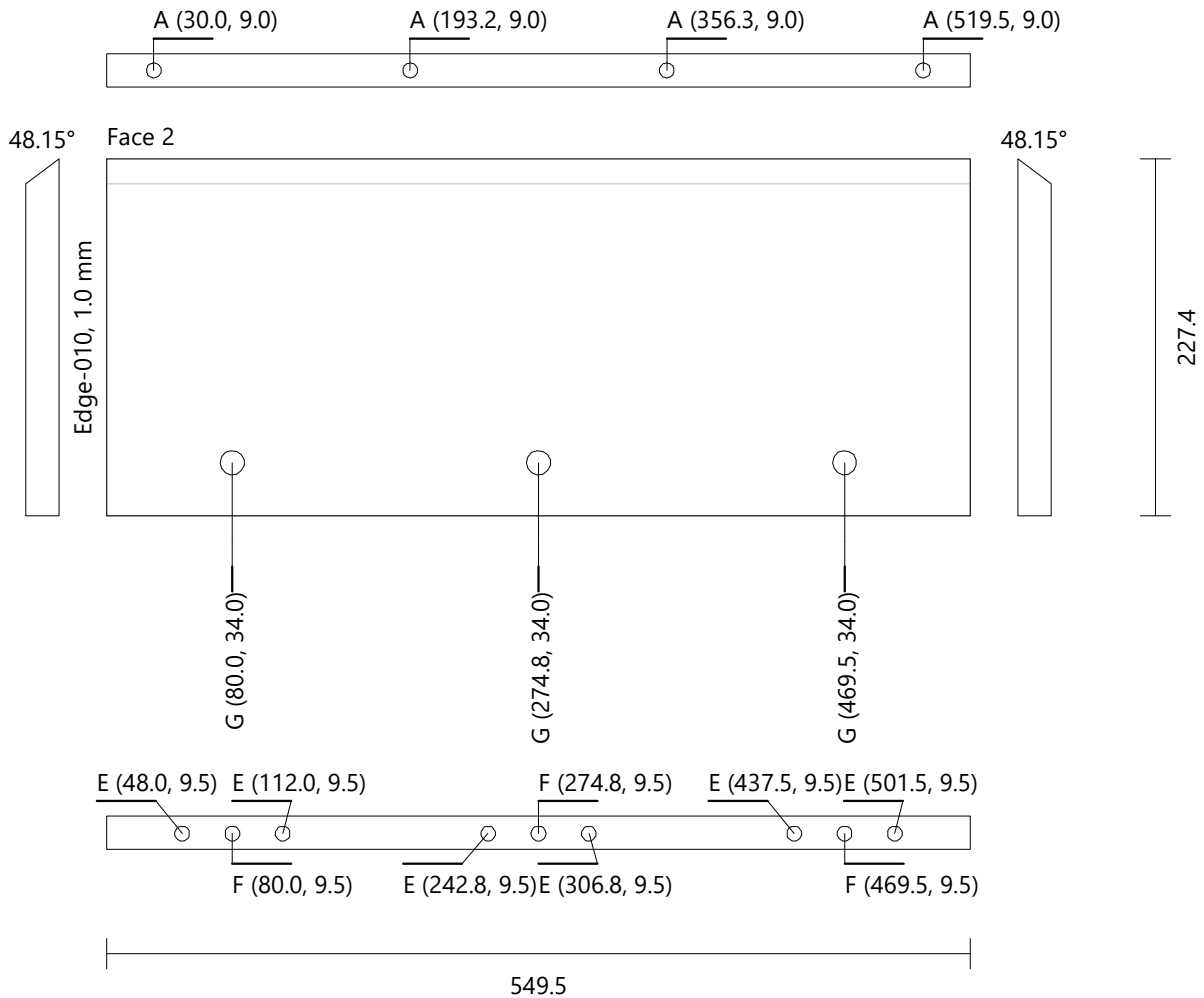

Orkaite-mikrobange

Mobile Shelf

Egger 0180

Height: 563.0

Width: 544.5

Thickness: 18.0

Quantity: 2

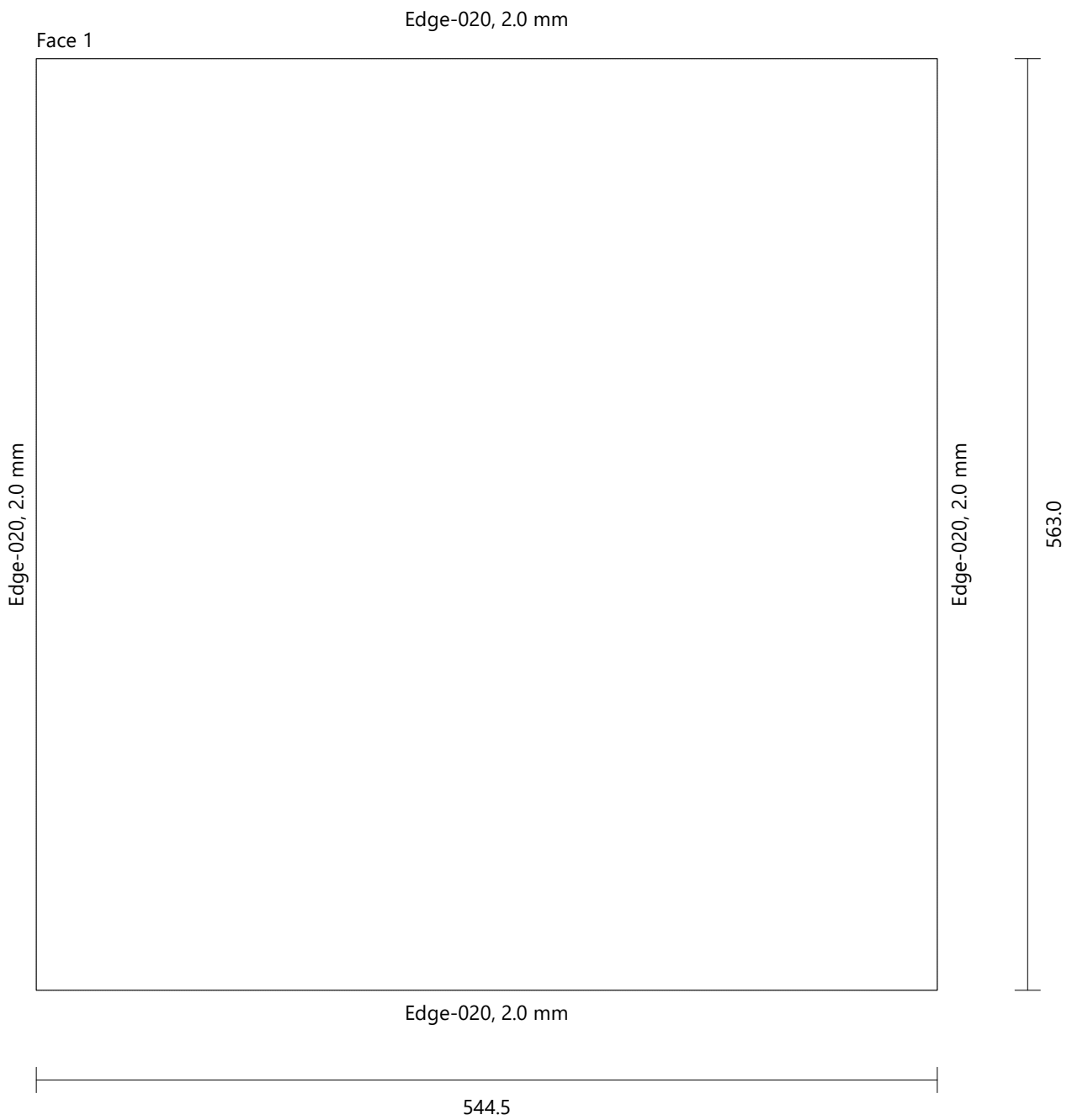

Orkaite-mikrobange Vertical Division Egger 0180 Height: 592.0 Width: 549.5 Thickness: 18.0 Quantity: 2

Face 1

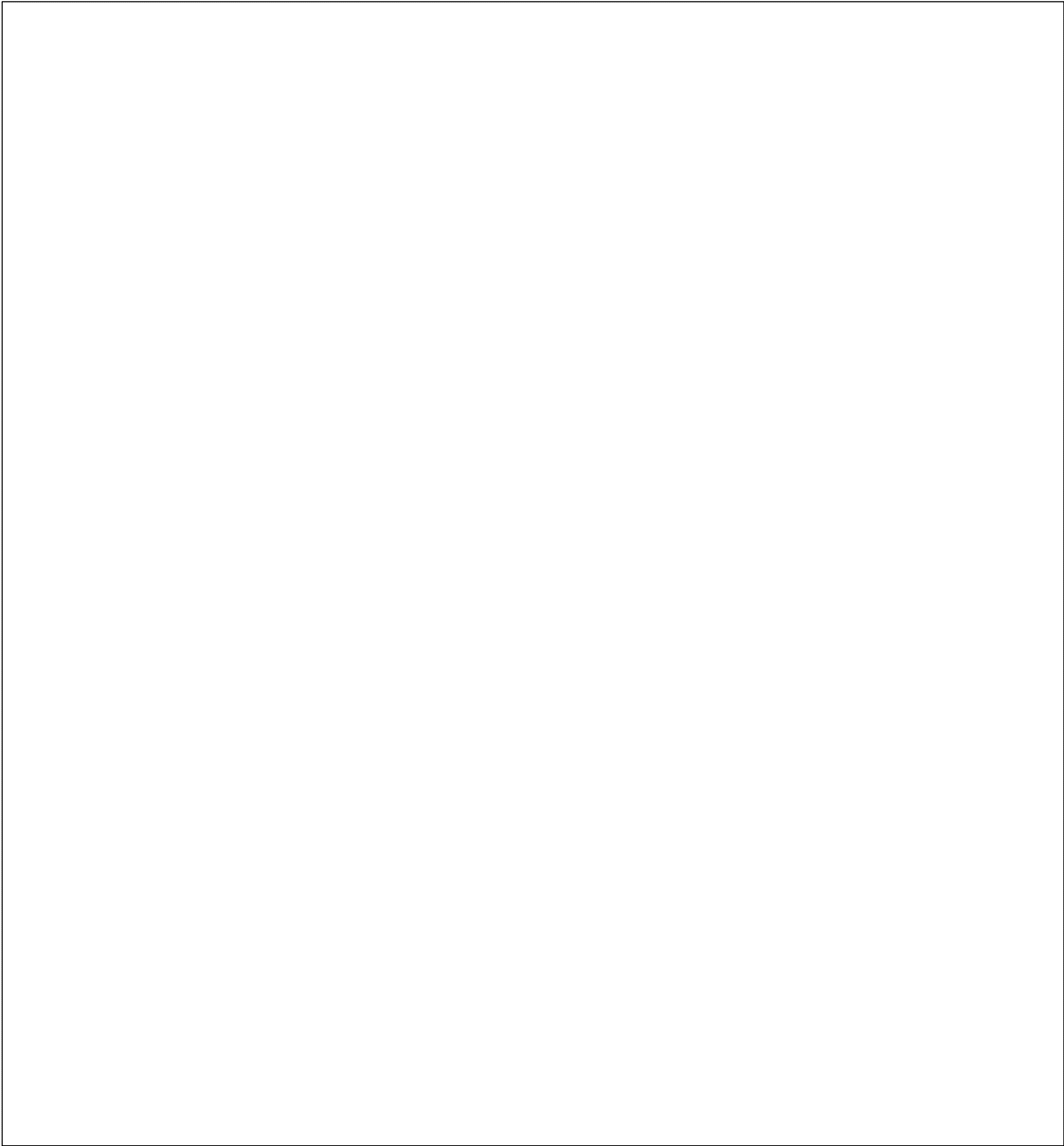

Edge-010, 1.0 mm

592.0

549.5

Orkaite-mikrobange Egger 0180 Height: 375.0 Width: 549.5 Thickness: 18.0 Quantity: 2

Face 1

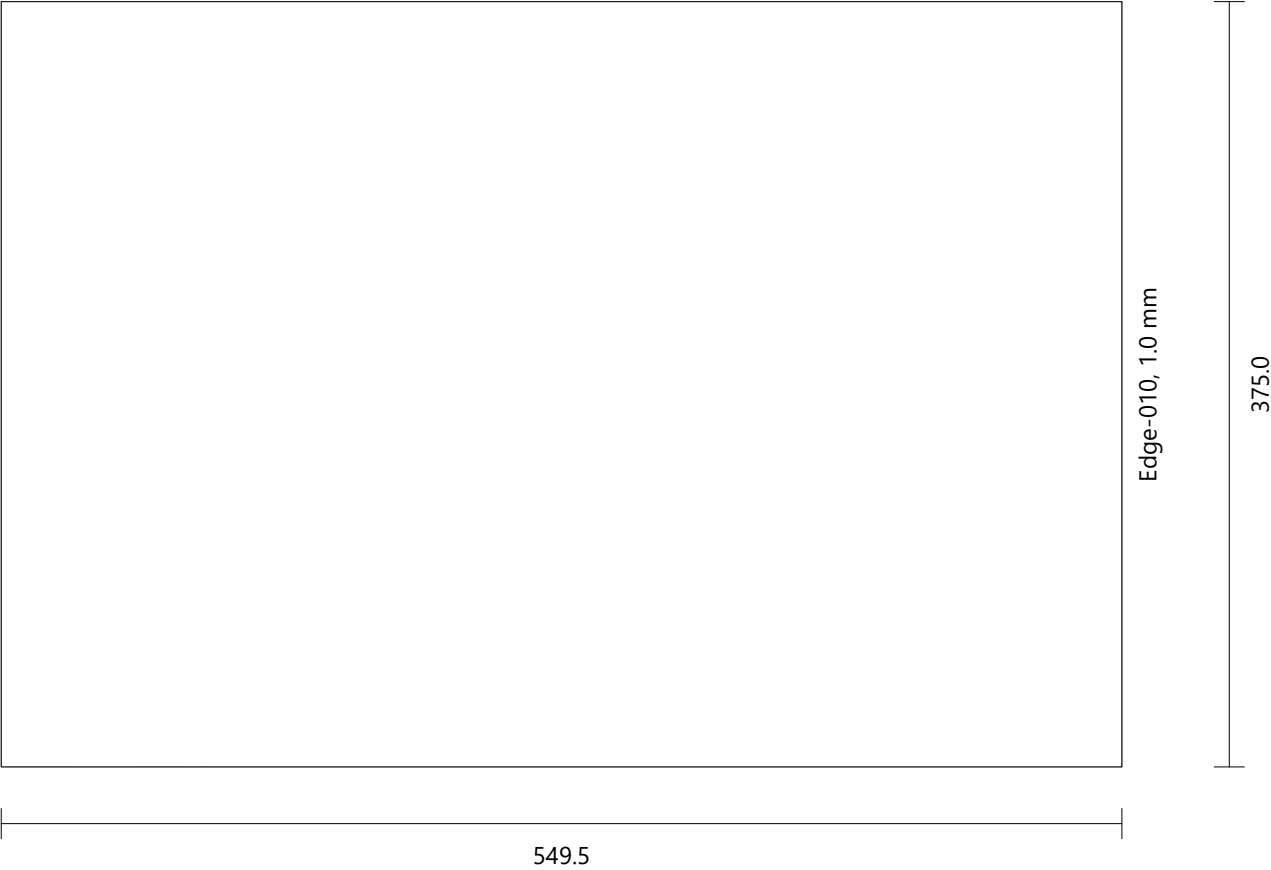

Orkaite-mikrobange						Quantity: 1
Door Std (Single) [1]		Egger 0180	Height: 788.0	Width: 597.0	Thickness: 18.0	
Drilling	B (6)	Diameter: 8.0	Depth: 13.0			
	L (3)	Diameter: 35.0	Depth: 14.0			

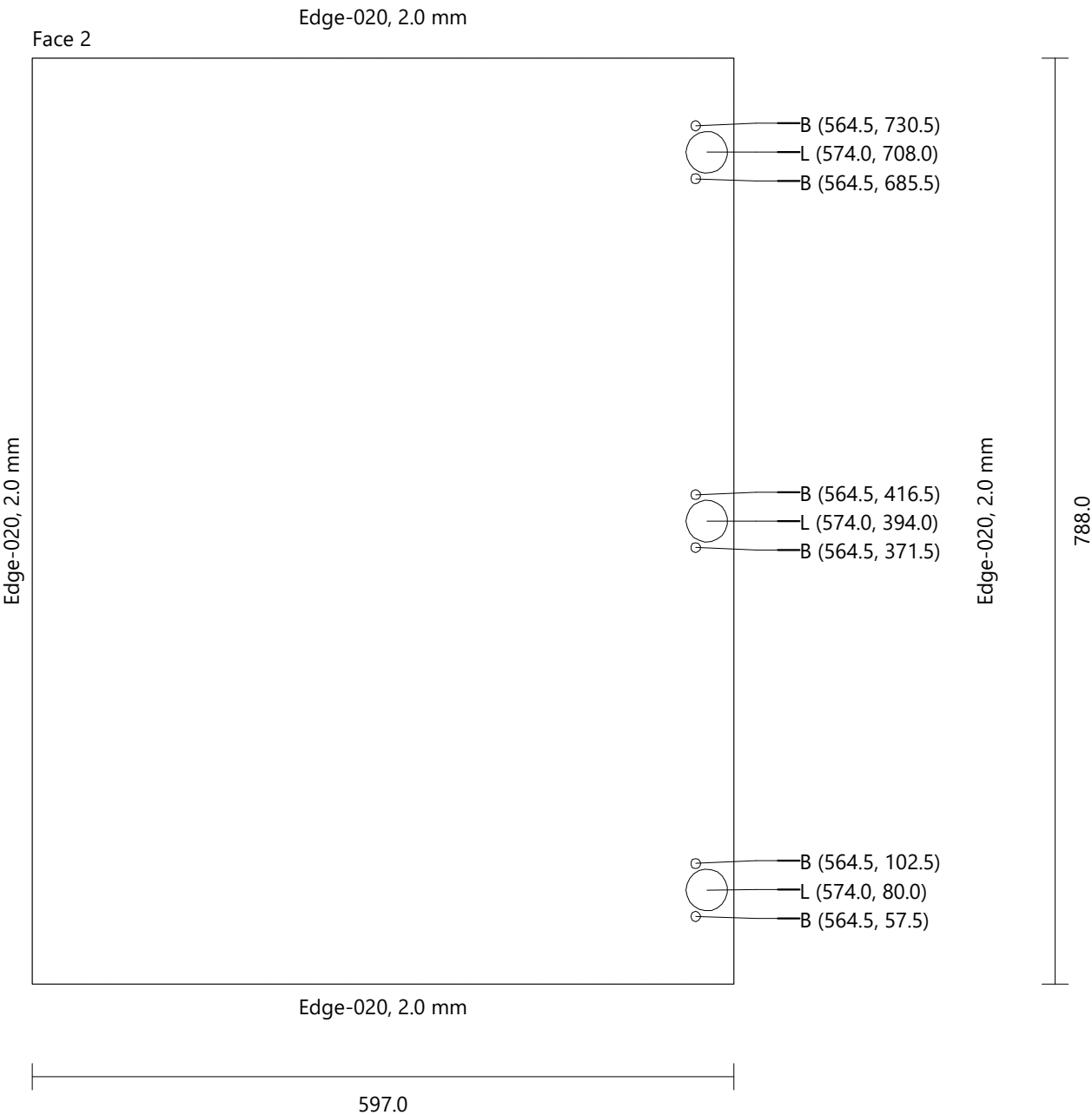

Orkaite-mikrobange
Plinth 1 [1] Egger 0182 F311 ST87 Height: 564.0 Width: 105.0 Thickness: 18.0 Quantity: 1

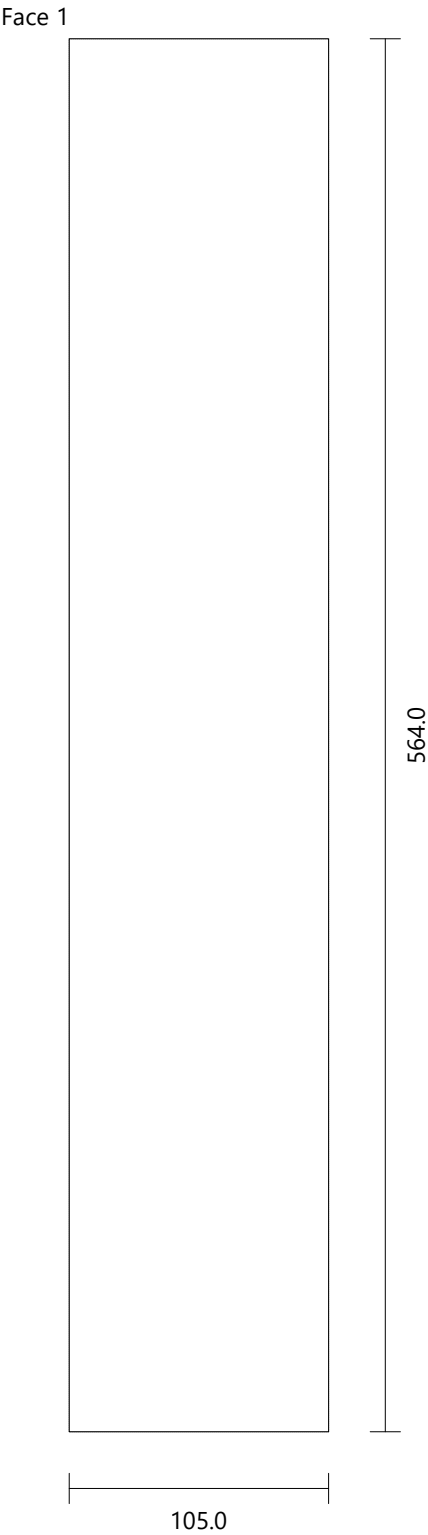

Plautuves spintele

Height	860.0 mm
Width	1000.0 mm
Depth	1000.0 mm
Height (Upper Strip)	0.0 mm
Elevation (Plinth)	105.0 mm

FRONT VIEW

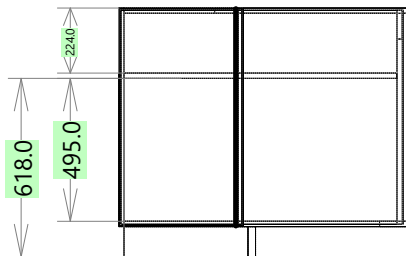

LEFT VIEW

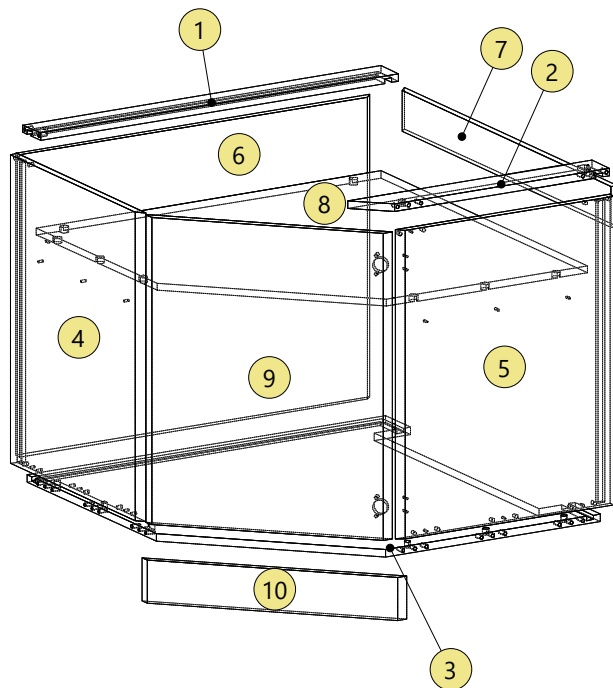
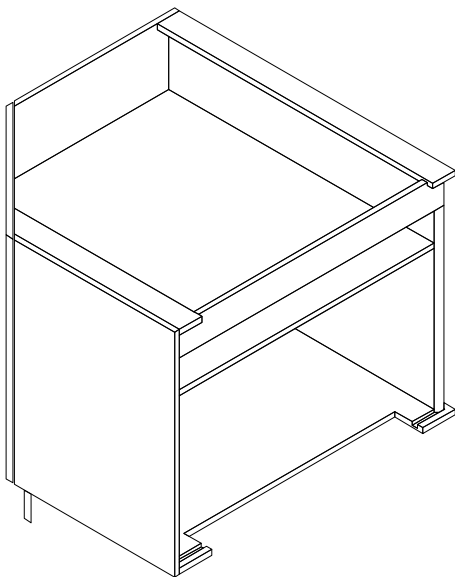
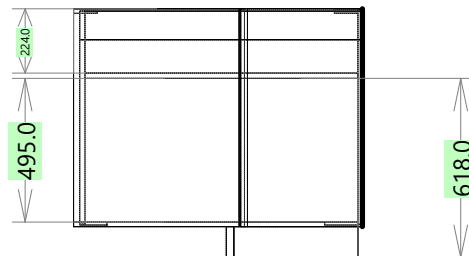

Plautuves spintele							
Top_1		Egger 0180	Height: 982.0	Width: 80.0	Thickness: 18.0	Quantity: 1	
Drilling	A (1)	Diameter: 8.0	Depth: 28.0				
	B (2)	Diameter: 8.0	Depth: 21.5				
	C (1)	Diameter: 15.0	Depth: 14.0				
Groove Horizontal		Face 2	X-Position: 0.0	Y-Position: 953.3	Width: 18.5	Length: 60.5	Depth: 10.5
Groove Vertical		Face 2	X-Position: 51.3	Y-Position: 0.0	Width: 18.5	Length: 962.5	Depth: 10.5

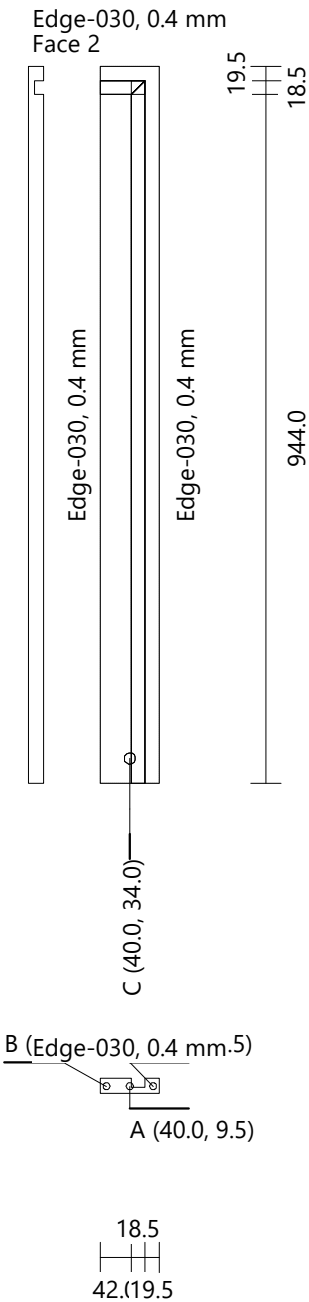

Plautuves spintele							
Top_2		Generic 0180	Height: 669.0	Width: 80.0	Thickness: 18.0		Quantity: 1
Drilling	A (2)	Diameter: 8.0	Depth: 28.0				
	B (4)	Diameter: 8.0	Depth: 21.5				
	C (2)	Diameter: 15.0	Depth: 14.0				
	D (1)	Diameter: 4.0	Depth: Through (0.0)				
Groove Horizontal		Face 2	X-Position: 0.0	Y-Position: 640.3	Width: 18.5	Length: 80.0	Depth: 10.5

Edge-030, 0.4 mm

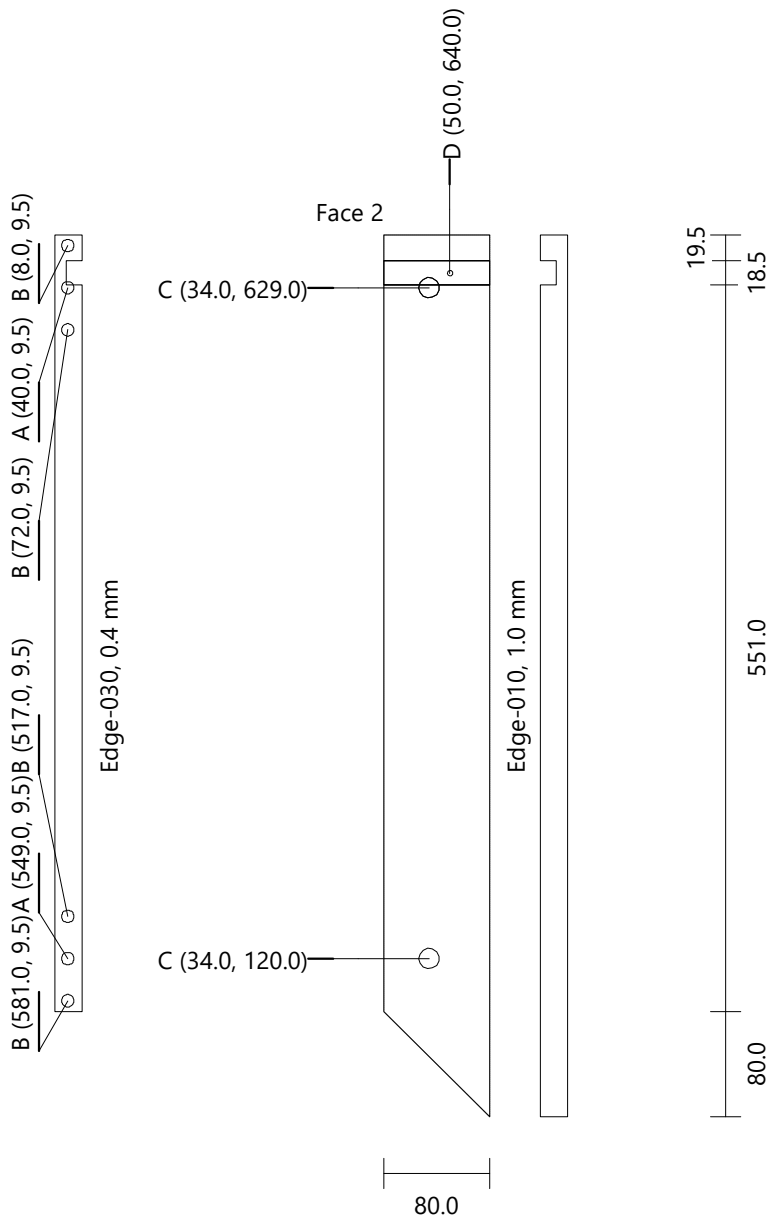

Plautuves spintele							
Bottom		Egger 0180	Height: 982.0	Width: 982.0	Thickness: 18.0		Quantity: 1
Drilling	A (6)	Diameter: 8.0	Depth: 28.0				
	B (12)	Diameter: 8.0	Depth: 21.5				
	C (6)	Diameter: 15.0	Depth: 14.0				
Groove Vertical		Face 1	X-Position: 28.8	Y-Position: 0.0	Width: 18.5	Length: 962.5	Depth: 10.5
Groove Horizontal		Face 1	X-Position: 867.0	Y-Position: 953.3	Width: 18.5	Length: 115.0	Depth: 10.5
Groove Horizontal		Face 1	X-Position: 19.5	Y-Position: 953.3	Width: 18.5	Length: 95.5	Depth: 10.5

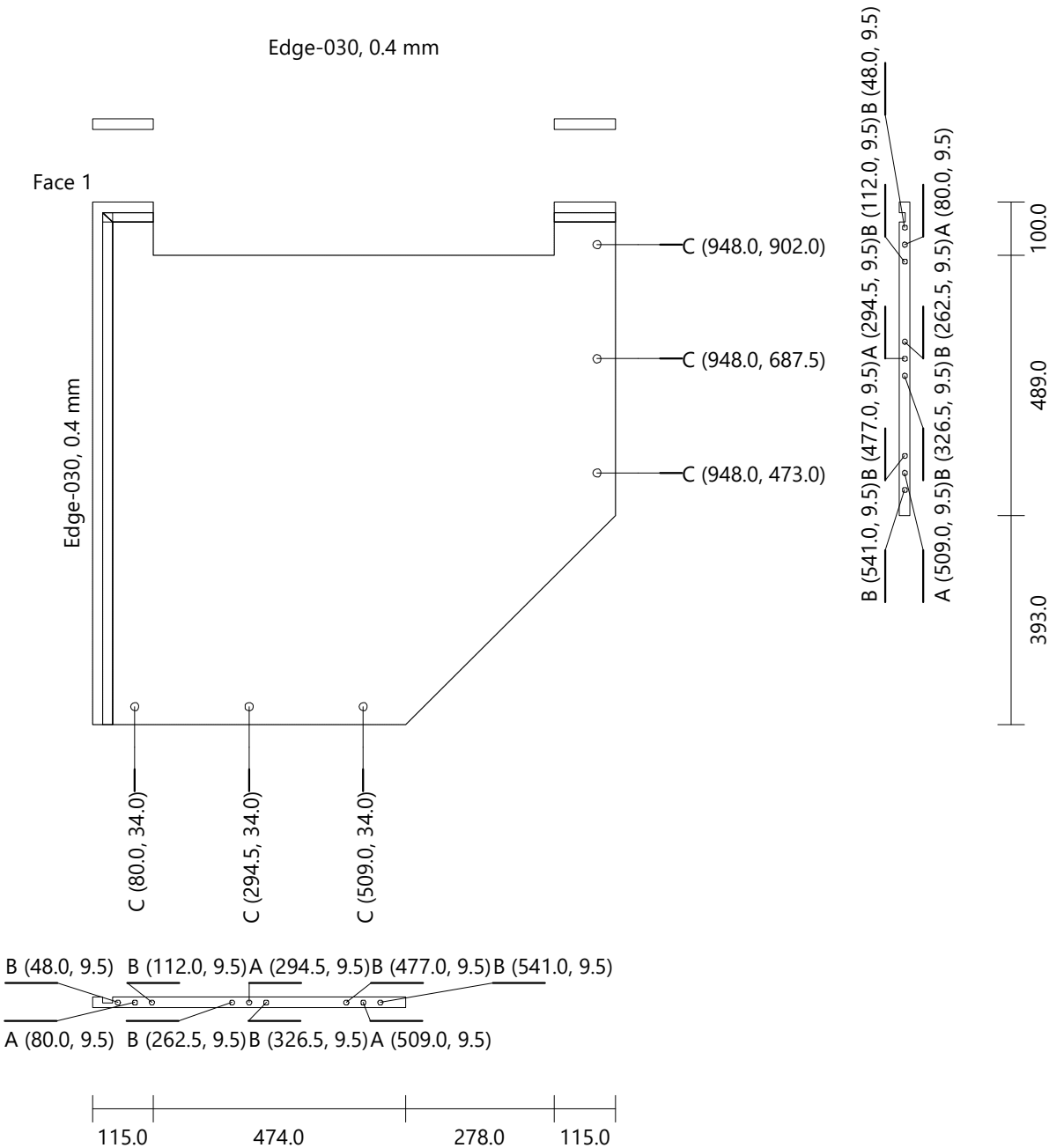

Plautuves spintele						
Right Side		Egger 0180	Height: 755.0	Width: 599.0	Thickness: 18.0	Quantity: 1
Drilling	E (3)	Diameter: 5.0	Depth: 12.0			
	F (5)	Diameter: 5.0	Depth: 11.5			
	G (10)	Diameter: 8.0	Depth: 11.5			
	H (4)	Diameter: 5.0	Depth: 15.0			
Groove Vertical		Face 2	X-Position: 28.8	Y-Position: 8.0	Width: 18.5	Length: 739.0
					Depth: 10.5	

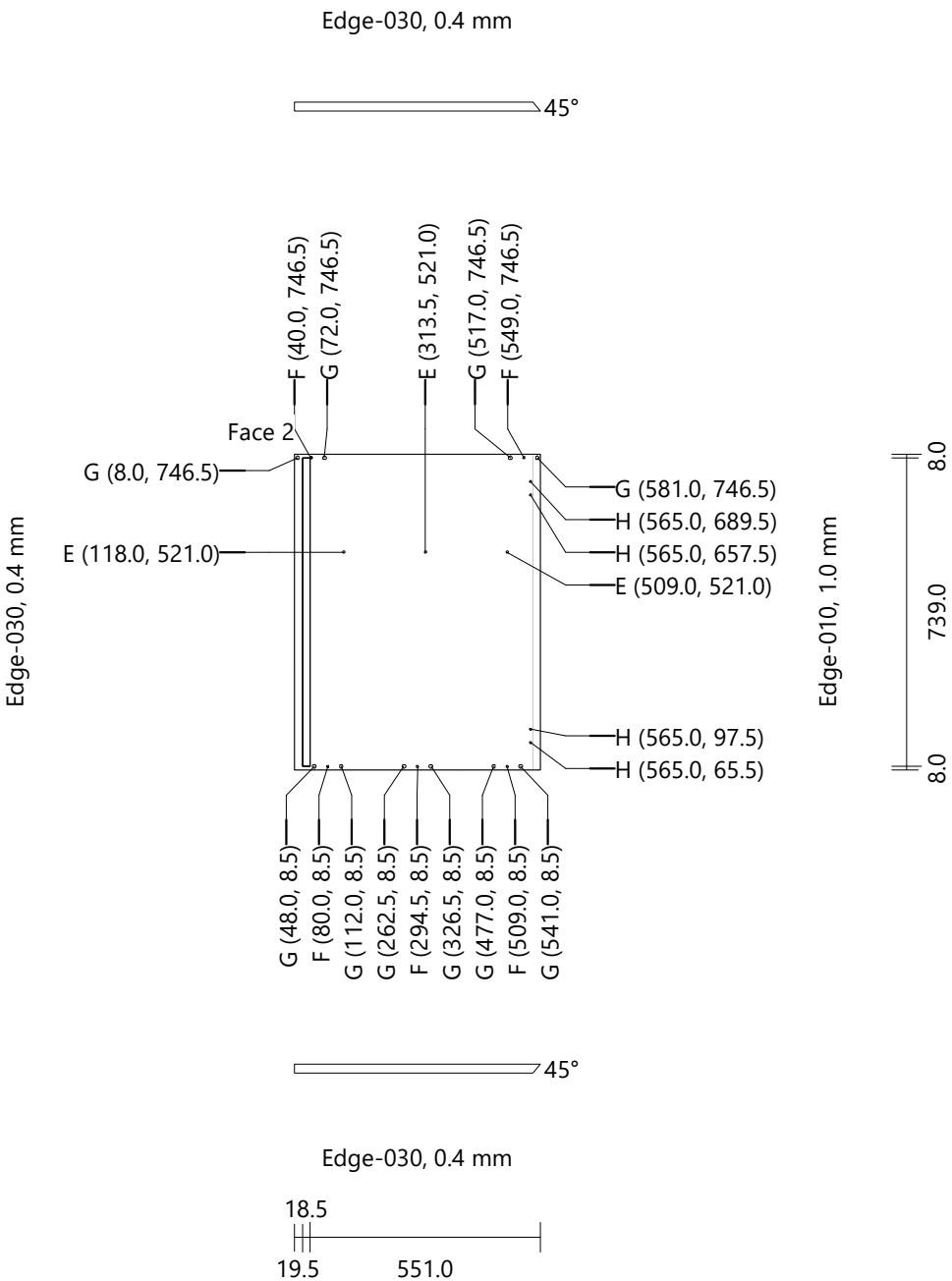

Plautuves spintele					
Left Back		Egger 0180	Height: 739.0	Width: 982.0	Thickness: 18.0
		Quantity: 1			
Drilling	D (3)	Diameter: 4.0	Depth: Through (0.0)		
	E (2)	Diameter: 5.0	Depth: 12.0		

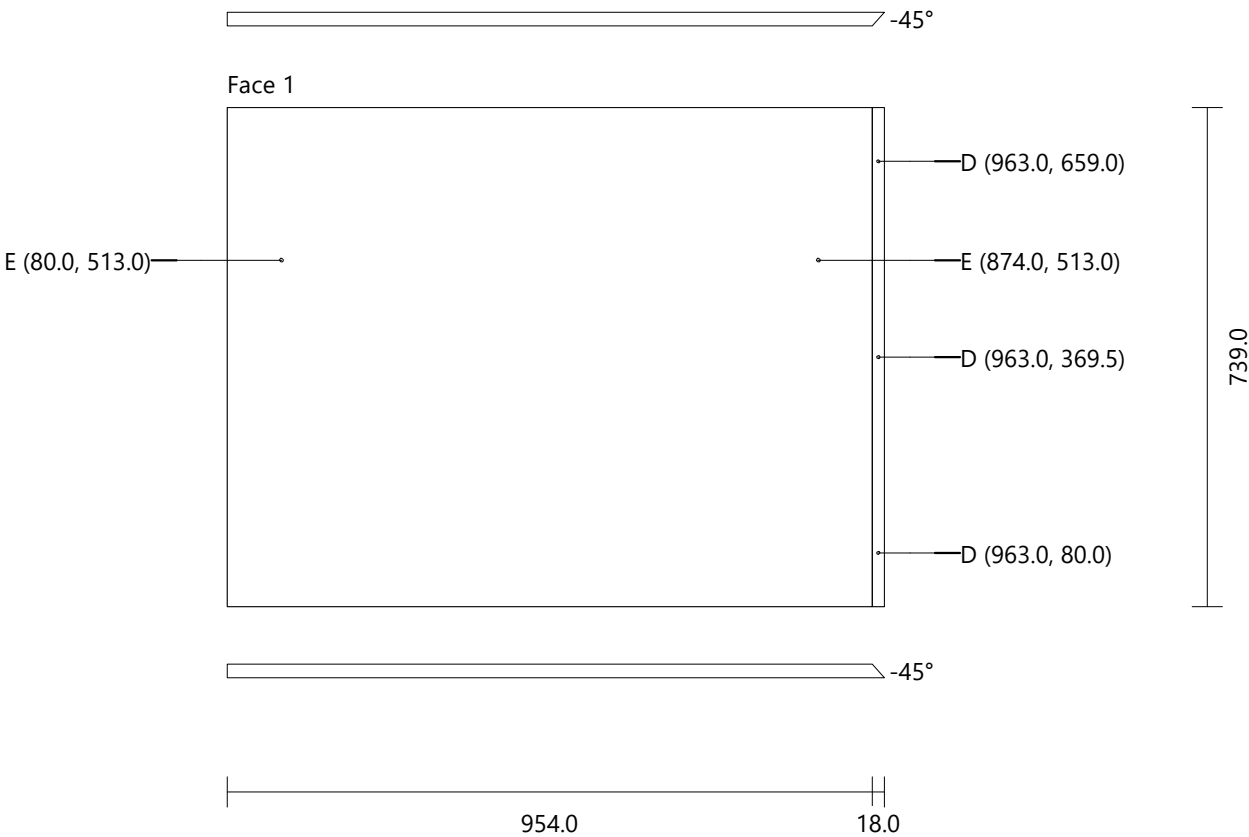

Plautuves spintele
Right Back Egger 0180 Height: 100.0 Width: 982.0 Thickness: 18.0 Quantity: 1

Edge-030, 0.4 mm

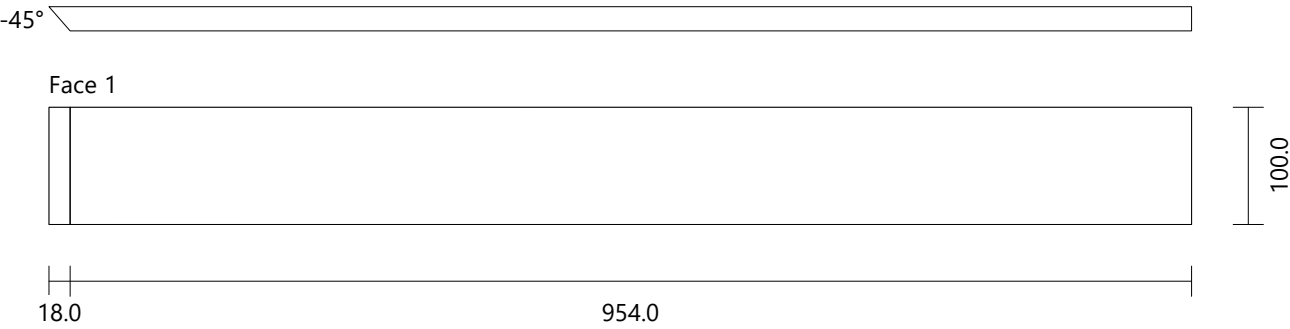

Plautuves spintele
Fixed Shelf [1] Egger 0180 Height: 944.0 Width: 944.0 Thickness: 18.0 Quantity: 1
Drilling I (8) Diameter: 20.0 Depth: 13.0

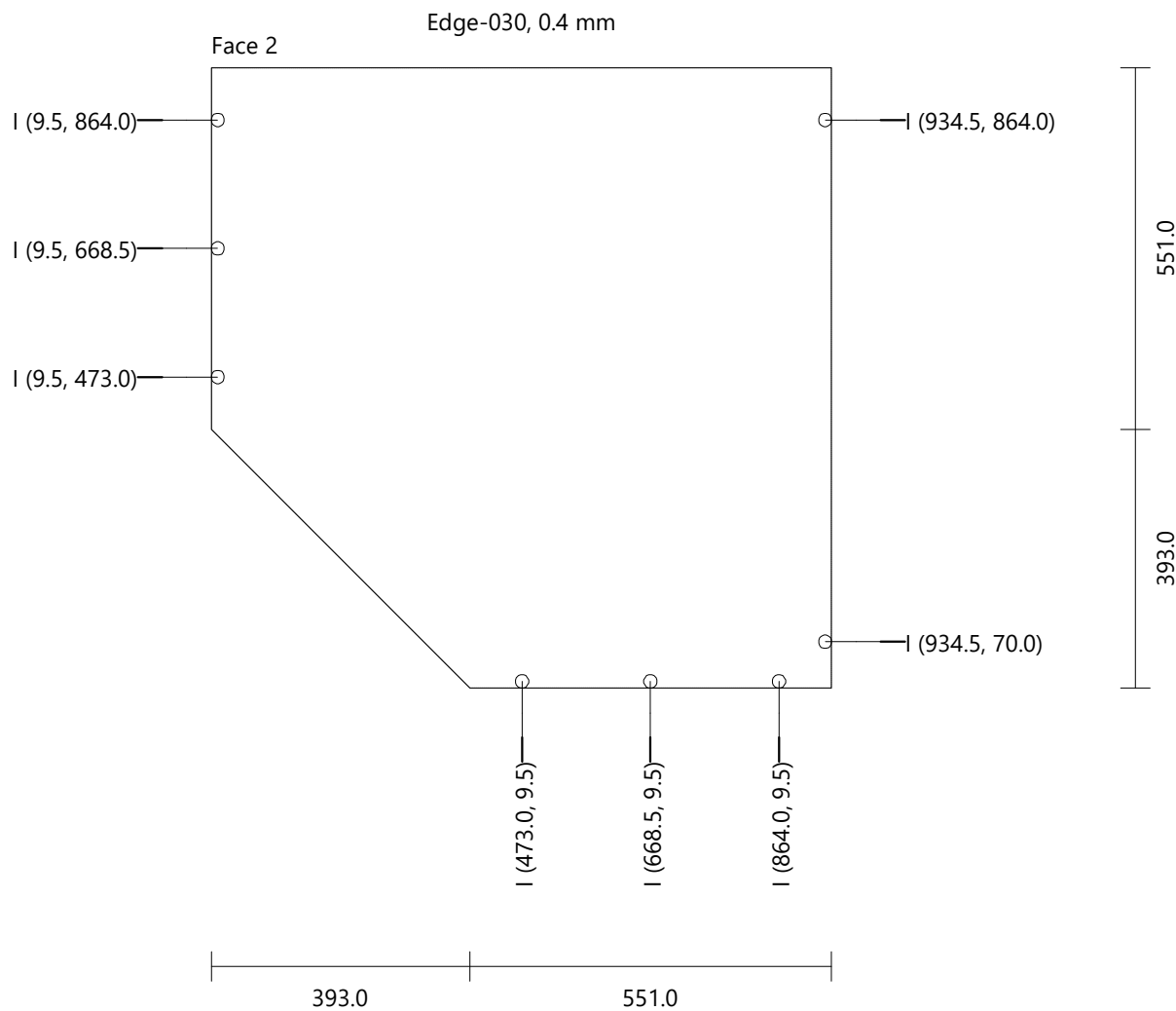

Plautuves spintele						
Door std (Single) [1]		Egger 0180	Height: 752.0	Width: 607.4	Thickness: 18.0	Quantity: 1
Drilling	J (2)	Diameter: 35.0	Depth: 14.0			
	K (4)	Diameter: 8.0	Depth: 13.0			

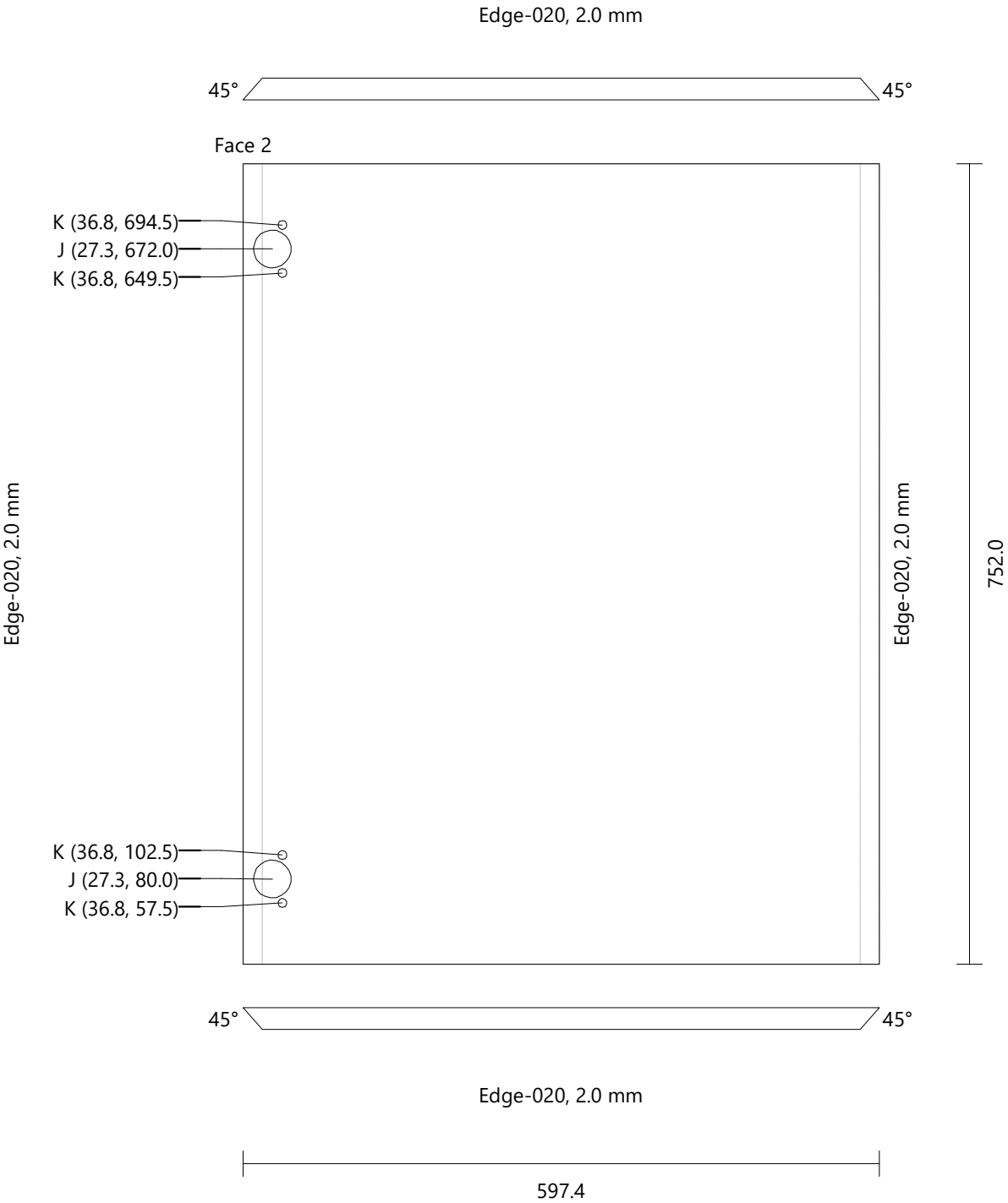

Plautuves spintele
Plinth 1 [1] Egger 0182 F311 ST87 Height: 651.8 Width: 105.0 Thickness: 18.0 Quantity: 1

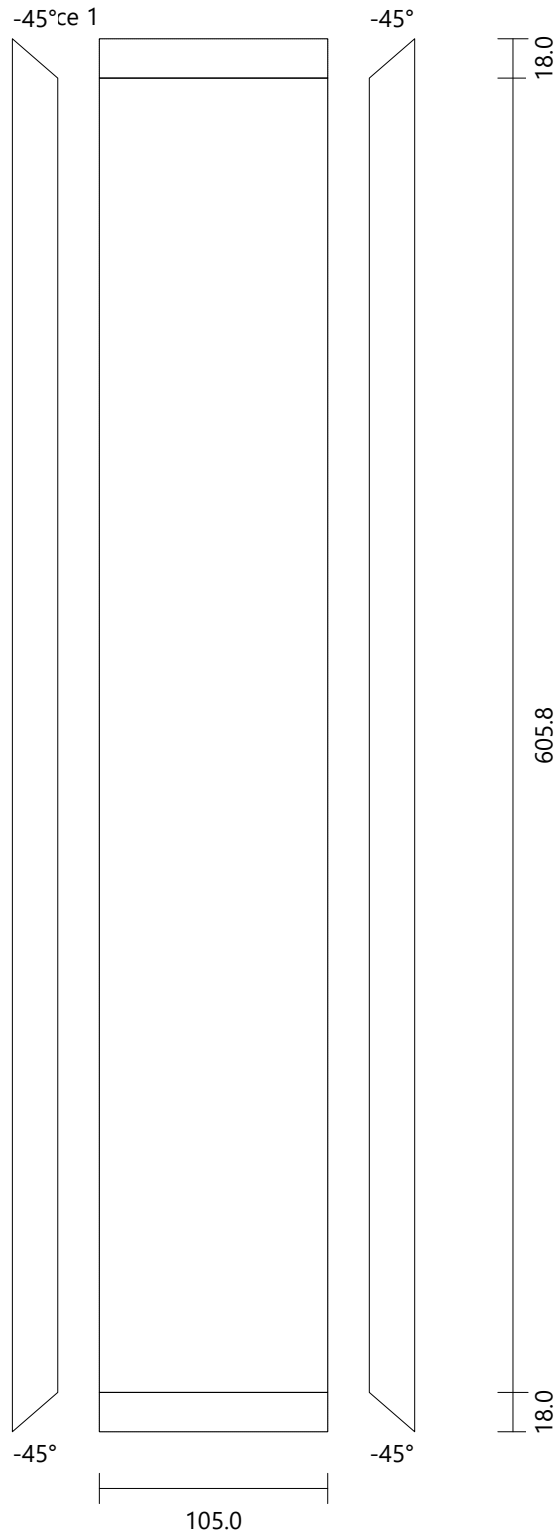

Plinth

Height	510.0 mm
Width	1536.0 mm
Depth	400.0 mm
Height (Upper Strip)	0.0 mm
Elevation (Plinth)	105.0 mm

FRONT VIEW



LEFT VIEW

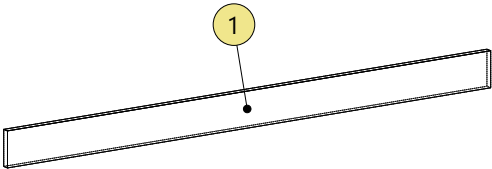
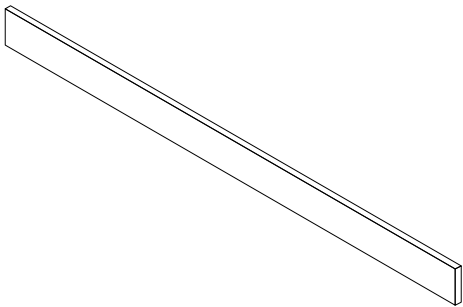

Plinth
Plinth 1 [1] Egger 0182 F311 ST87 Height: 1516.0 Width: 105.0 Thickness: 18.0 Quantity: 1

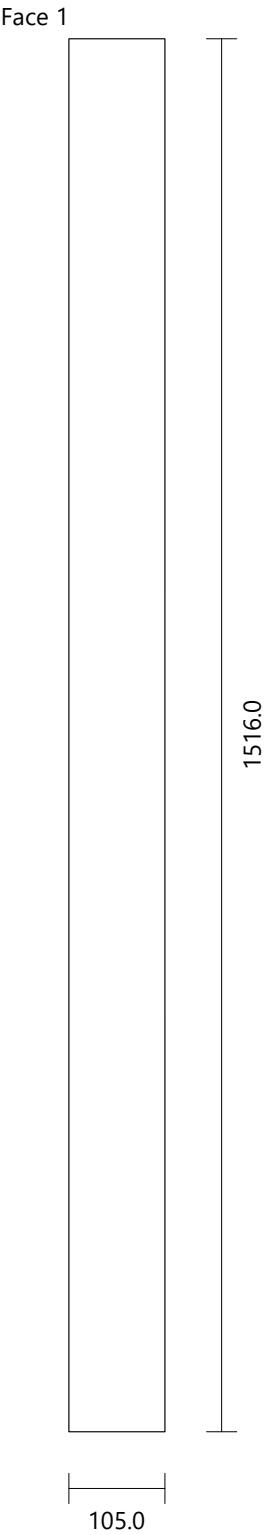

Plinth 1550

Height	510.0 mm
Width	1593.0 mm
Depth	400.0 mm
Height (Upper Strip)	0.0 mm
Elevation (Plinth)	105.0 mm

FRONT VIEW

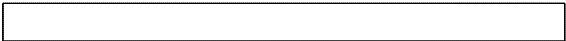

LEFT VIEW

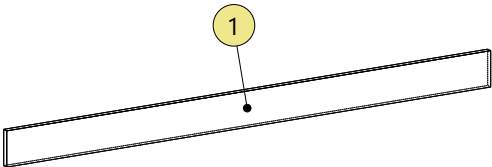
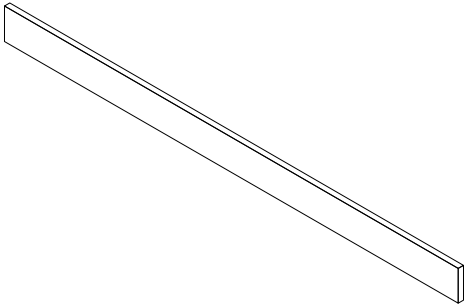

Plinth 1550
Plinth 1 [1] Egger 0182 F311 ST87 Height: 1573.0 Width: 105.0 Thickness: 18.0 Quantity: 1

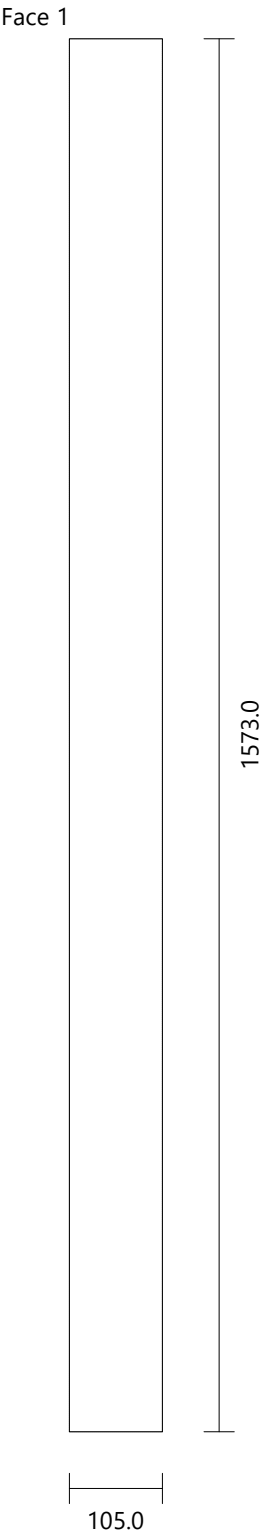

Ranksluostine

Height	860.0 mm
Width	175.0 mm
Depth	600.0 mm
Height (Upper Strip)	0.0 mm
Elevation (Plinth)	105.0 mm

FRONT VIEW

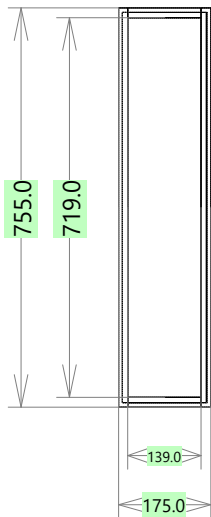

LEFT VIEW

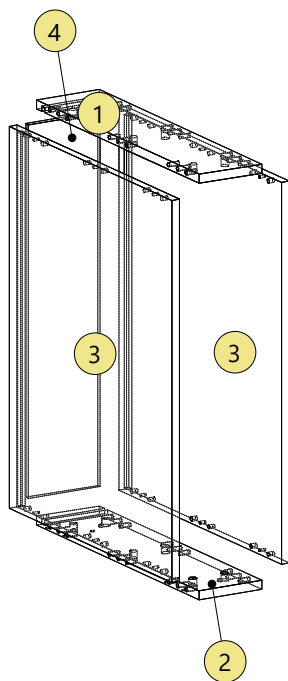
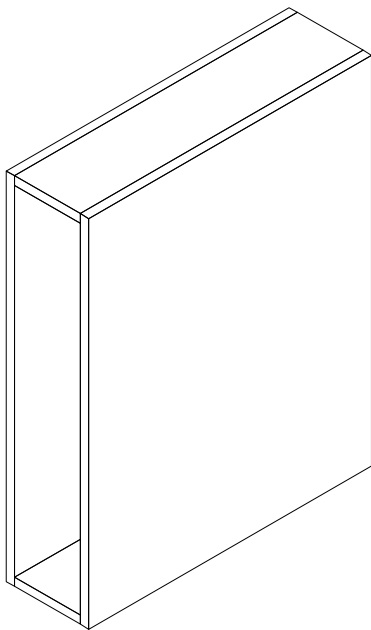
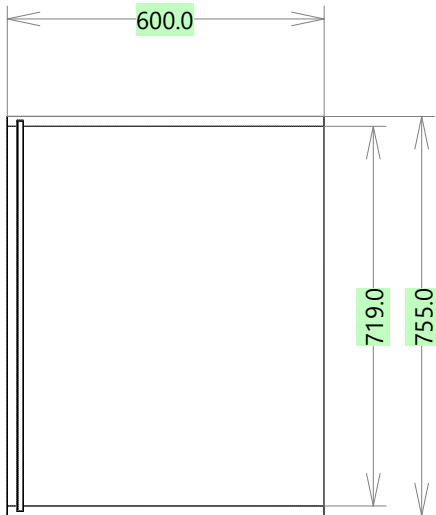

Ranksluostine

Top Egger 0180 Height: 139.0 Width: 600.0 Thickness: 18.0 Quantity: 1

Drilling A (6) Diameter: 8.0 Depth: 28.0
B (12) Diameter: 8.0 Depth: 21.5
C (6) Diameter: 15.0 Depth: 14.0

Groove Vertical Face 2 X-Position: 575.3 Y-Position: 0.0 Width: 10.5 Length: 139.0 Depth: 10.5

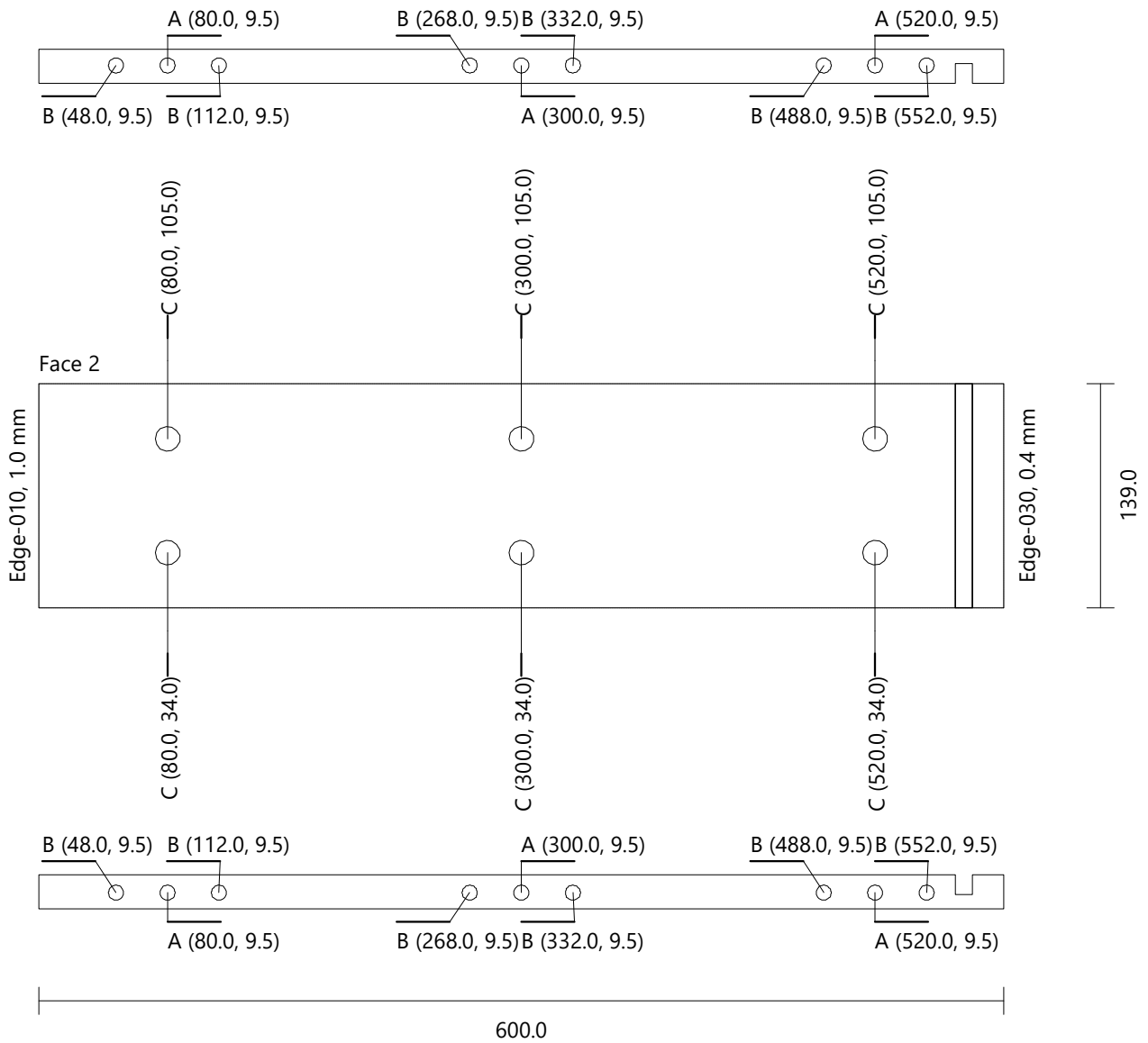

Ranksluostine						
Bottom	Egger 0180		Height: 139.0	Width: 600.0	Thickness: 18.0	Quantity: 1
Drilling	A (6)	Diameter: 8.0	Depth: 28.0			
	B (12)	Diameter: 8.0	Depth: 21.5			
	C (6)	Diameter: 15.0	Depth: 14.0			
	D (4)	Diameter: 8.0	Depth: 4.0			
	E (16)	Diameter: 5.0	Depth: 1.0			
Groove Vertical	Face 1	X-Position: 24.8	Y-Position: 0.0	Width: 10.5	Length: 139.0	Depth: 10.5

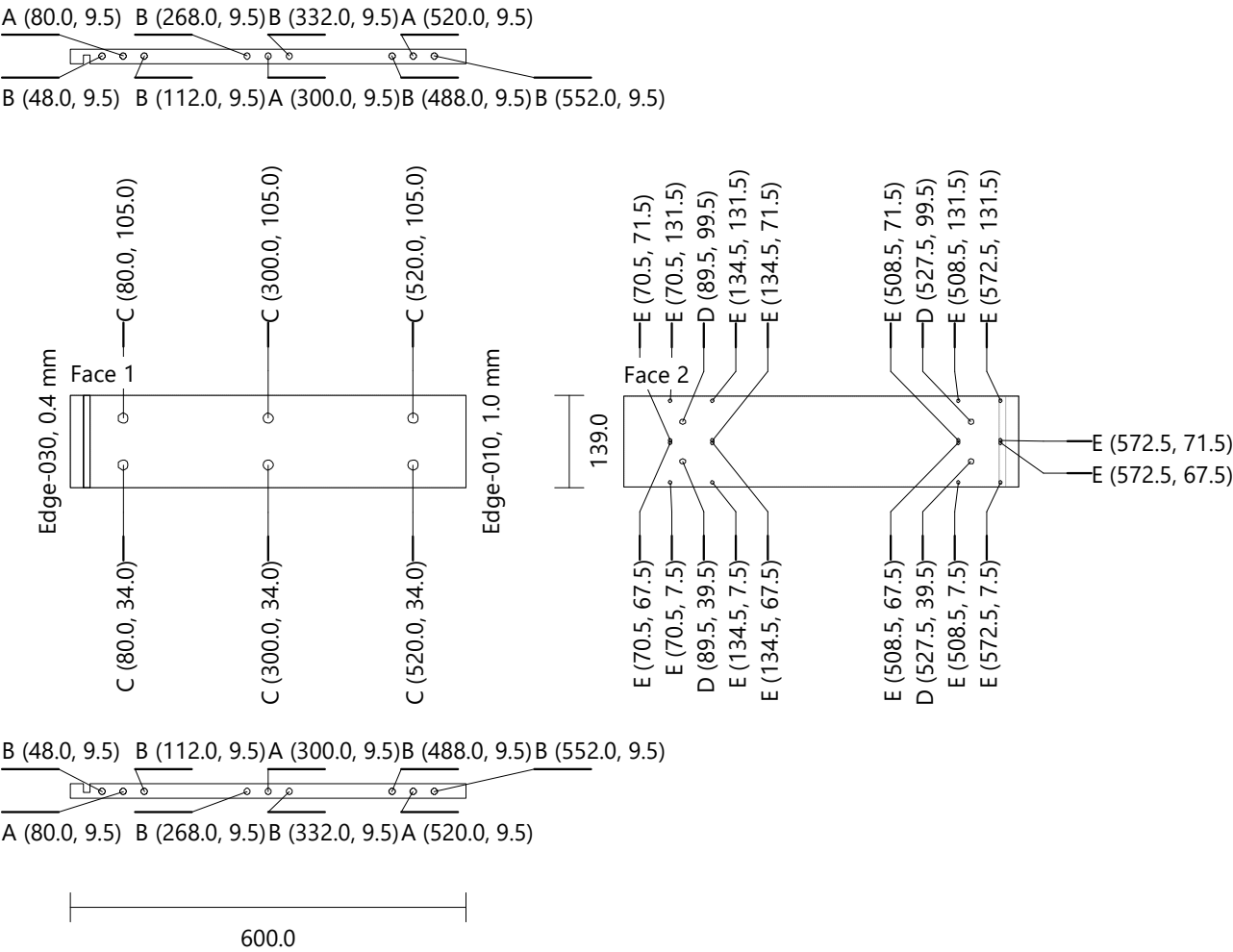

Ranksluostine							
Left Side		Egger 0180		Height: 755.0	Width: 600.0	Thickness: 18.0	Quantity: 1
Drilling	F (12)	Diameter: 8.0	Depth: 11.5				
	G (6)	Diameter: 5.0	Depth: 11.5				
Groove Vertical		Face 2	X-Position: 575.3	Y-Position: 8.0	Width: 10.5	Length: 739.0	Depth: 10.5

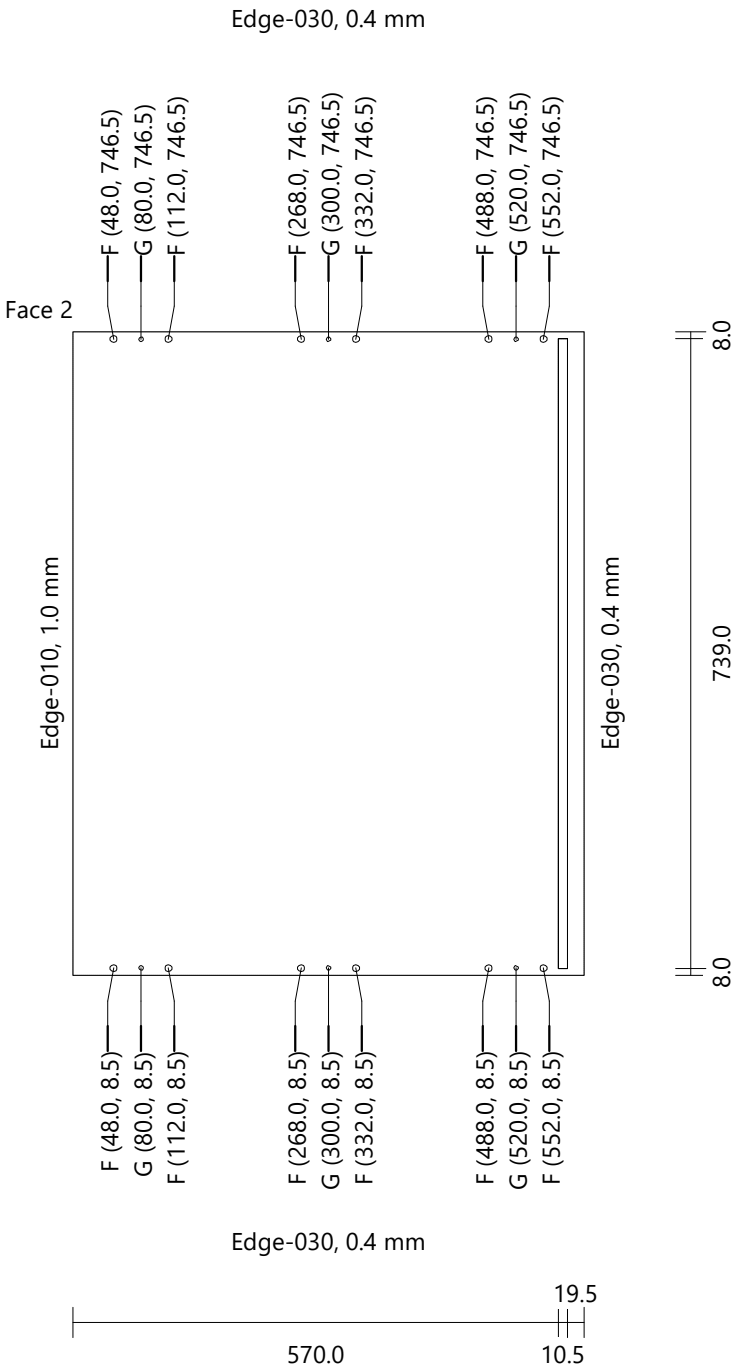

Ranksluostine							
Right Side		Egger 0180	Height: 755.0	Width: 600.0	Thickness: 18.0	Quantity: 1	
Drilling	F (12)	Diameter: 8.0	Depth: 11.5				
	G (6)	Diameter: 5.0	Depth: 11.5				
Groove Vertical	Face 1	X-Position: 24.8	Y-Position: 8.0	Width: 10.5	Length: 739.0	Depth: 10.5	

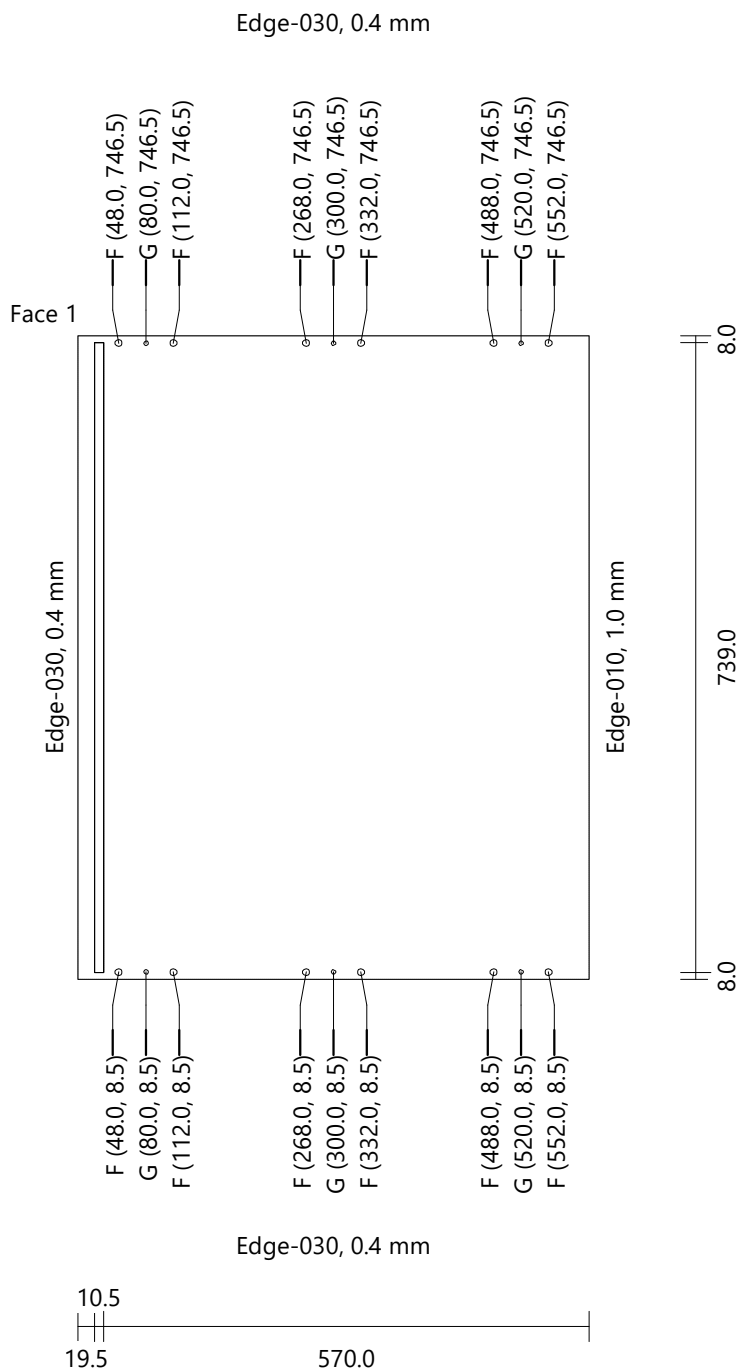

Ranksluostine
Back Egger 0101 Height: 739.0 Width: 159.0 Thickness: 10.0 Quantity: 1

Face 1

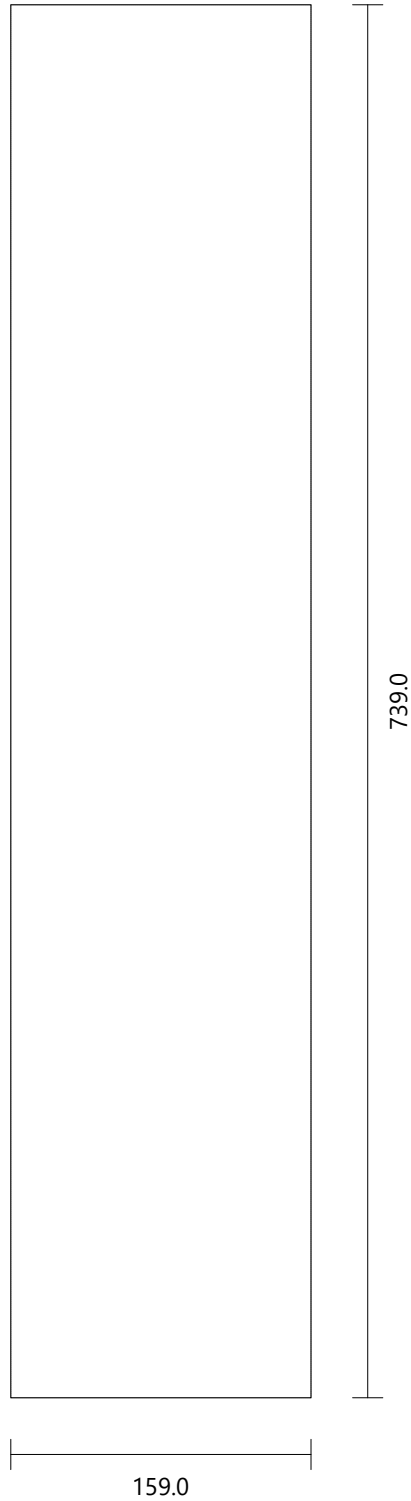

Saldytuvas

Height 2013.0 mm
Width 620.0 mm
Depth 600.0 mm

FRONT VIEW

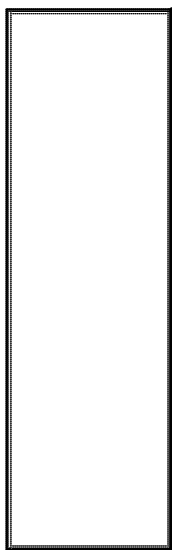

LEFT VIEW

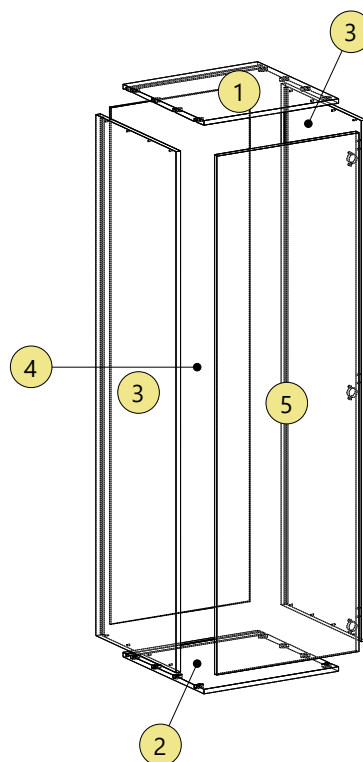
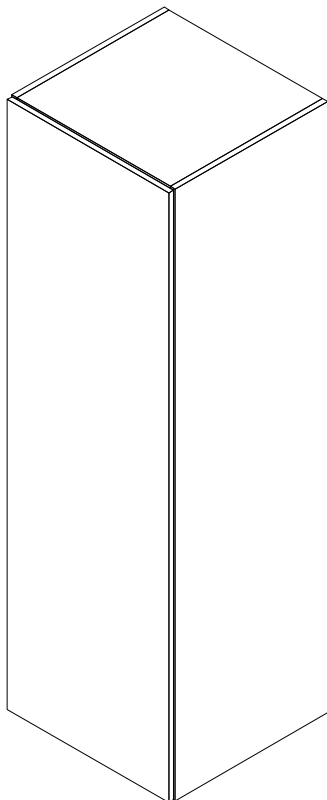
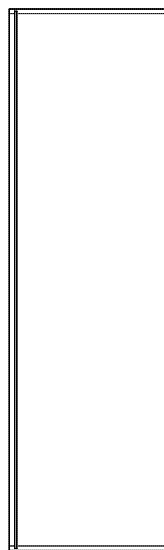

Saldytuvas						
Top	Egger 0180	Height: 584.0	Width: 579.5	Thickness: 18.0	Quantity: 1	
Drilling	A (24)	Diameter: 15.0	Depth: 11.0			
Groove Vertical	Face 2	X-Position: 555.8	Y-Position: 0.0	Width: 8.5	Length: 584.0	Depth: 10.5

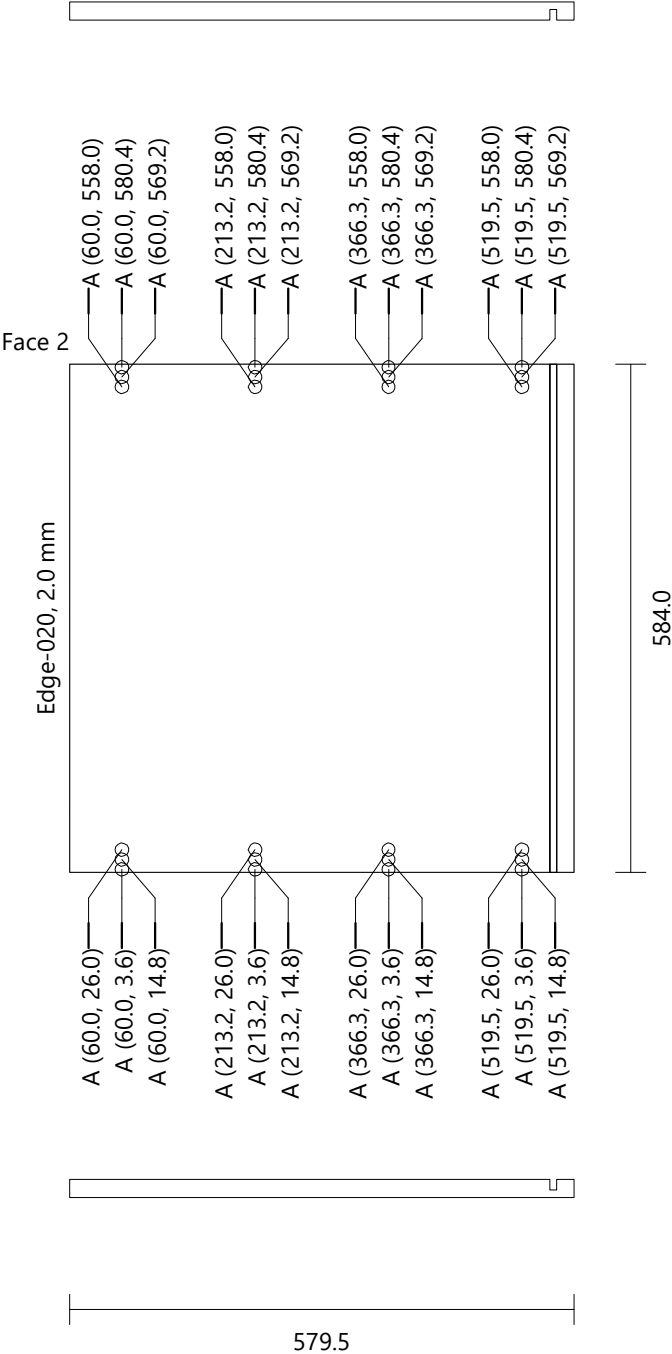

Saldytuvas
Bottom Egger 0180 Height: 584.0 Width: 579.5 Thickness: 18.0 Quantity: 1
Drilling A (24) Diameter: 15.0 Depth: 11.0
Groove Vertical Face 1 X-Position: 23.8 Y-Position: 0.0 Width: 8.5 Length: 584.0 Depth: 10.5

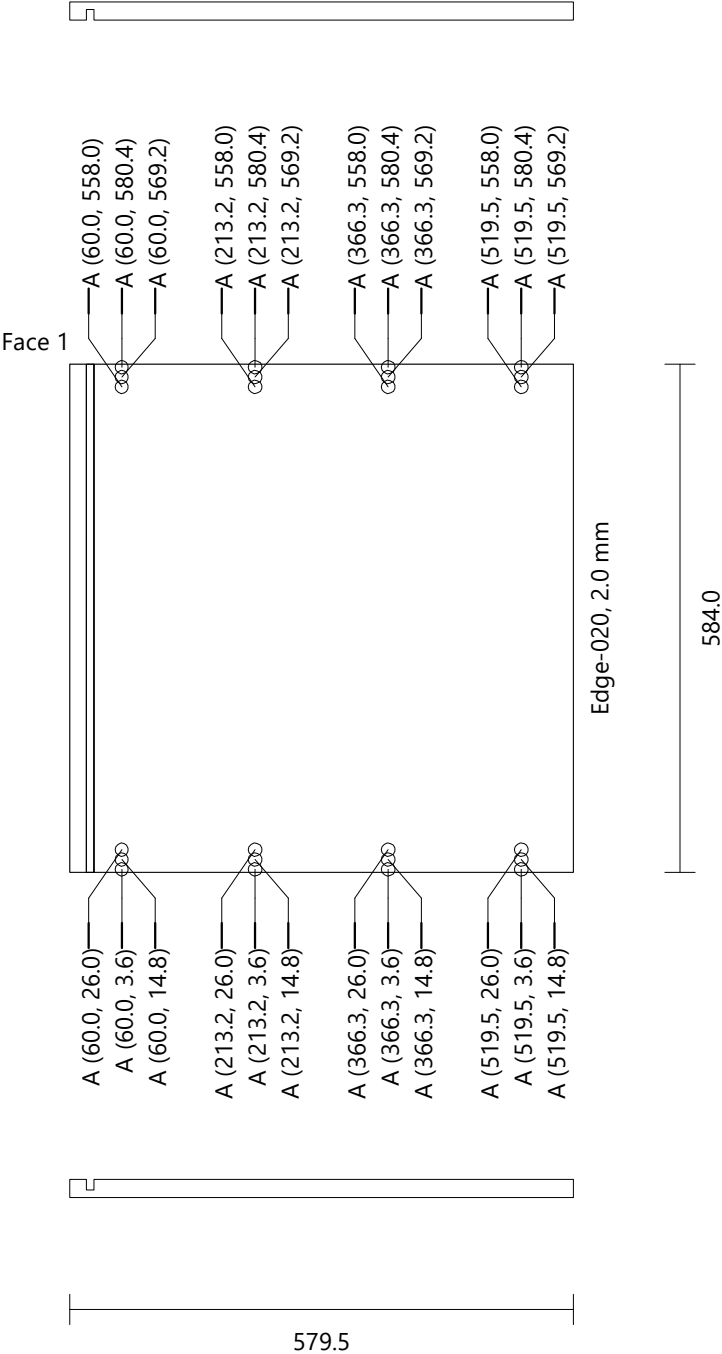

Saldytuvas							
Left Side	Egger 0180	Height: 2013.0	Width: 579.5	Thickness: 18.0		Quantity: 1	
Drilling	B (8)	Diameter: 5.0	Depth: 12.0				
Groove Vertical	Face 2	X-Position: 555.8	Y-Position: 8.0	Width: 8.5	Length: 1997.0	Depth: 10.5	

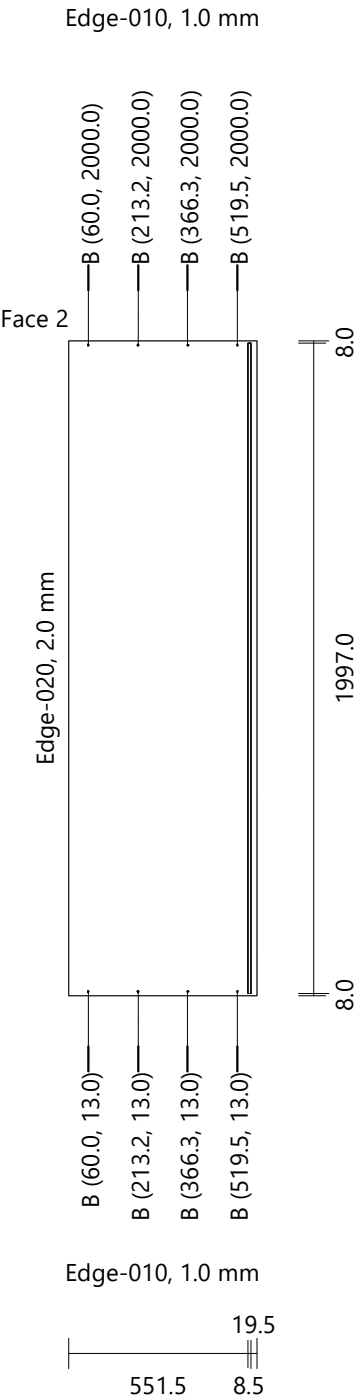

Saldytuvas							
Right Side		Egger 0180		Height: 2013.0	Width: 579.5	Thickness: 18.0	Quantity: 1
Drilling	B (8)	Diameter: 5.0	Depth: 12.0				
	C (6)	Diameter: 5.0	Depth: 15.0				
Groove Vertical	Face 1	X-Position: 23.8	Y-Position: 8.0	Width: 8.5	Length: 1997.0	Depth: 10.5	

Edge-010, 1.0 mm

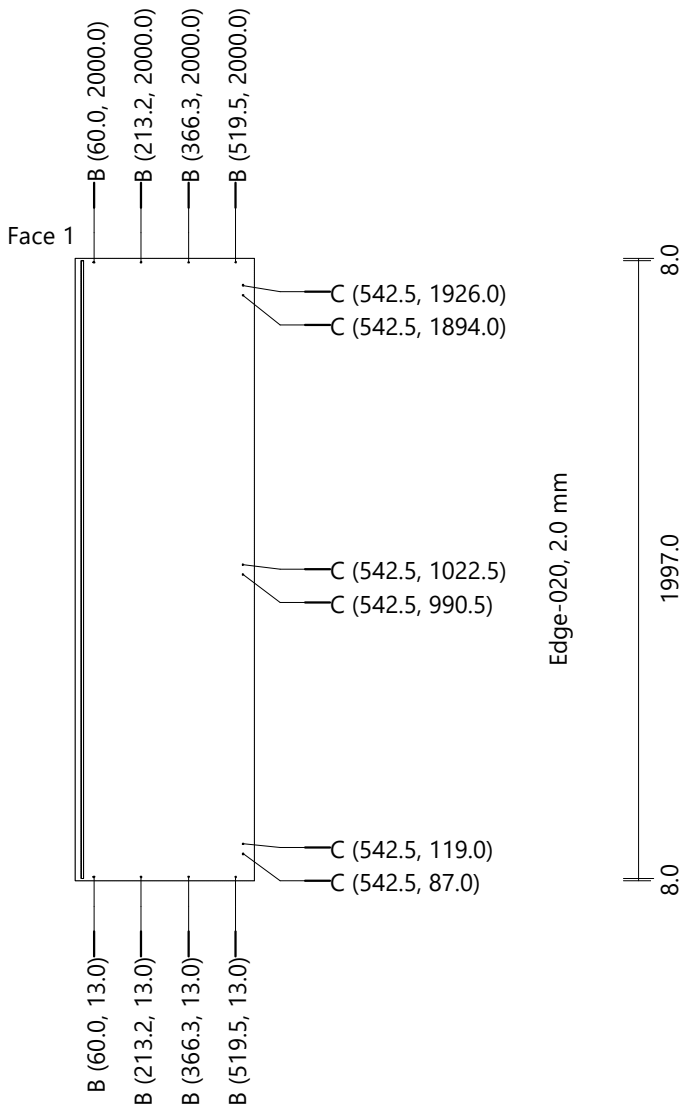

Edge-010, 1.0 mm

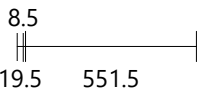

Saldytuvas
Back Generic 0080 Height: 1997.0 Width: 604.0 Thickness: 8.0 Quantity: 1

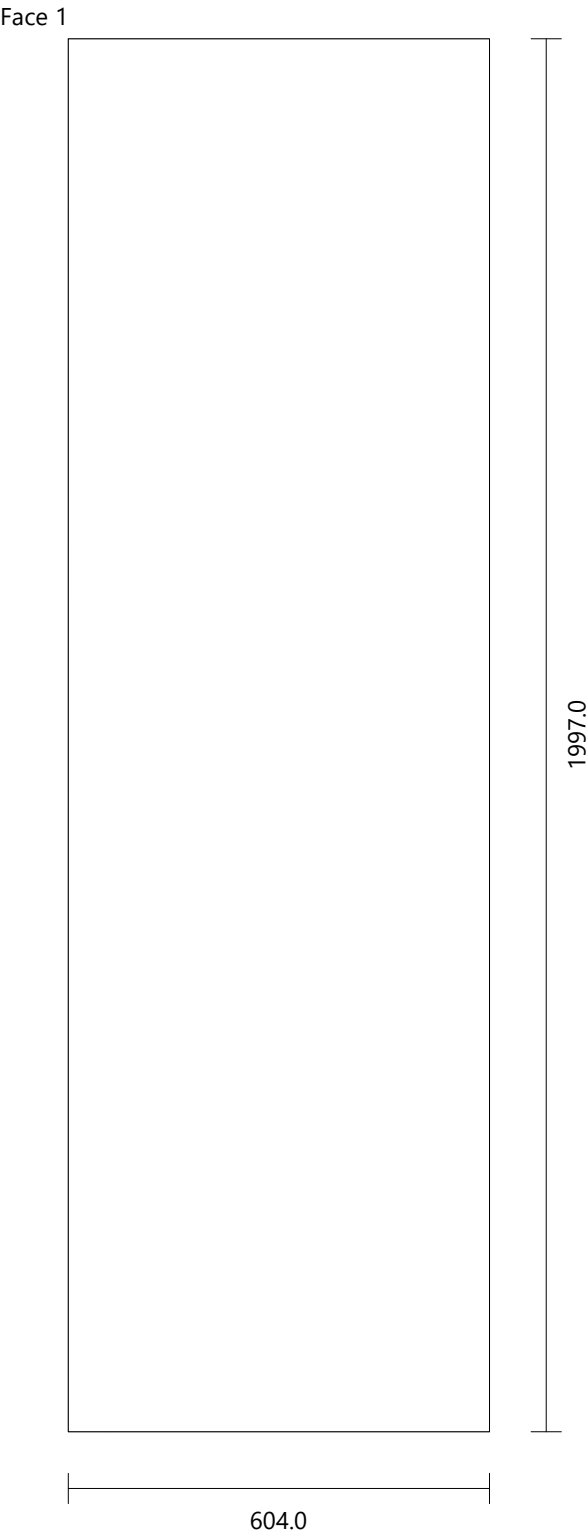

Saldytuvas					
Door std (Single) [1]		Egger 0180	Height: 2007.0	Width: 614.0	Thickness: 18.0
Drilling	D (3)	Diameter: 35.0	Depth: 14.0		
	E (6)	Diameter: 8.0	Depth: 13.0		
			Quantity: 1		

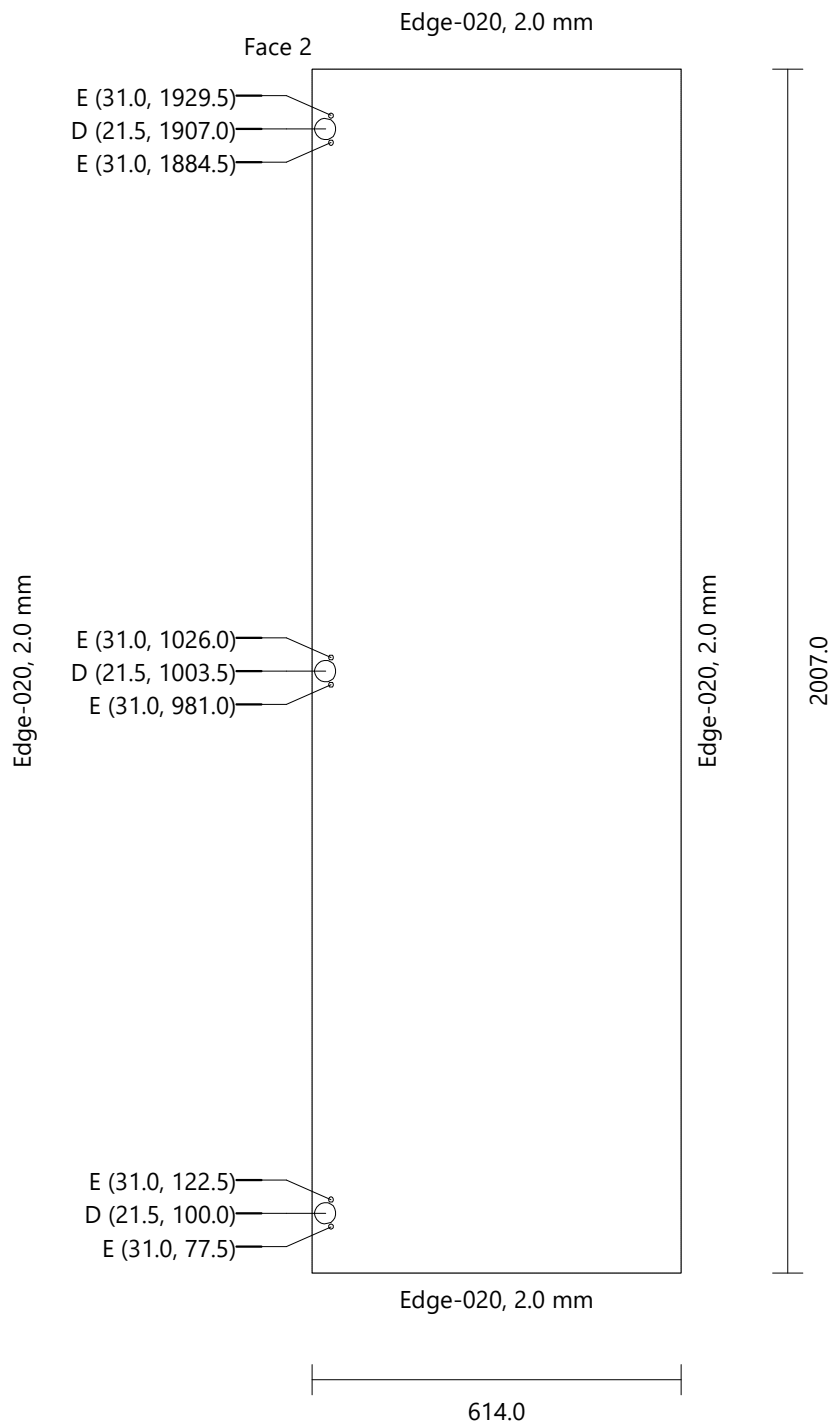

Siuksliu spintele

Height	860.0 mm
Width	600.0 mm
Depth	600.0 mm
Height (Upper Strip)	0.0 mm
Elevation (Plinth)	105.0 mm

FRONT VIEW

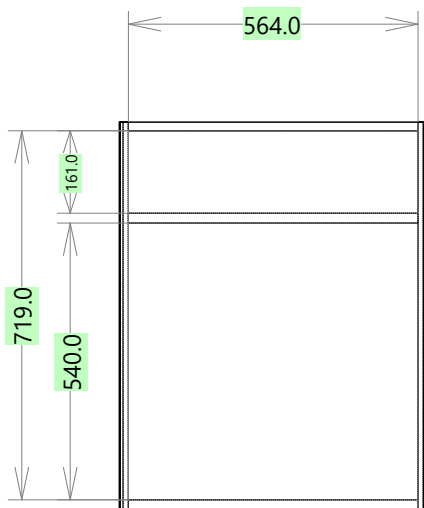

LEFT VIEW

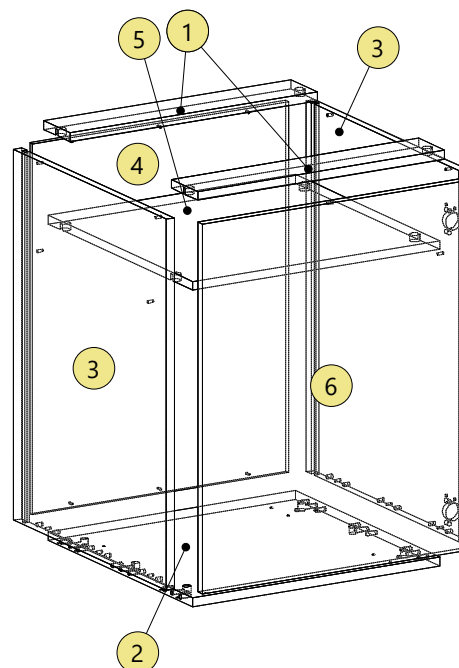
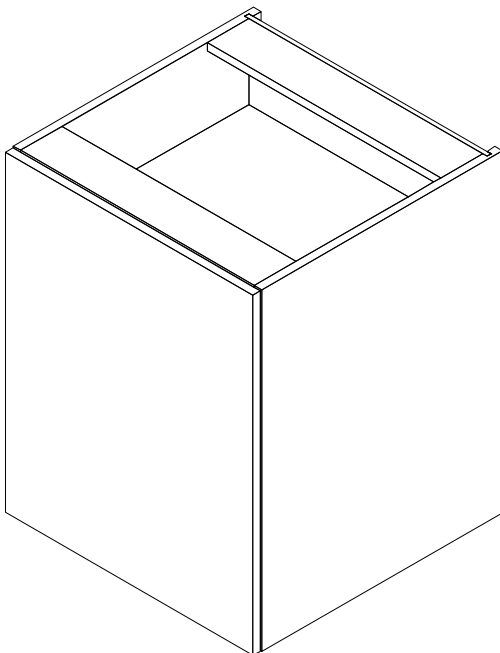
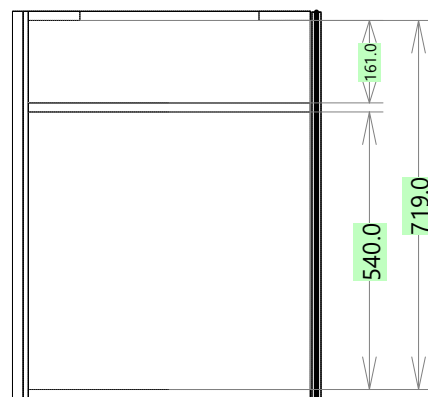

Siuksliu spintele					
Top	Egger 0180	Height: 564.0	Width: 100.0	Thickness: 18.0	Quantity: 2
Drilling	A (2)	Diameter: 20.0	Depth: 13.0		

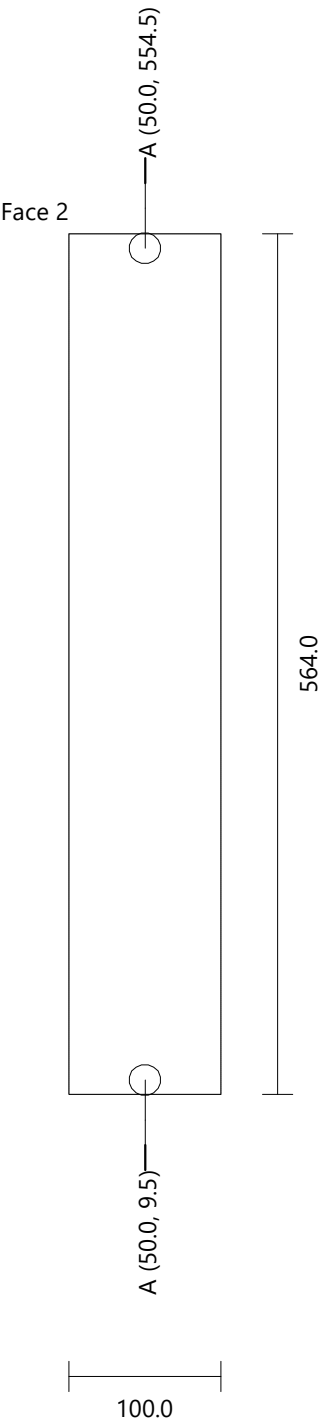

Siuksliu spintele						
Bottom		Egger 0180	Height: 564.0	Width: 549.5	Thickness: 18.0	Quantity: 1
Drilling	B (4)	Diameter: 8.0	Depth: 4.0			
	C (16)	Diameter: 5.0	Depth: 1.0			
	D (12)	Diameter: 8.0	Depth: 21.5			
	E (6)	Diameter: 8.0	Depth: 28.0			
	F (6)	Diameter: 15.0	Depth: 14.0			

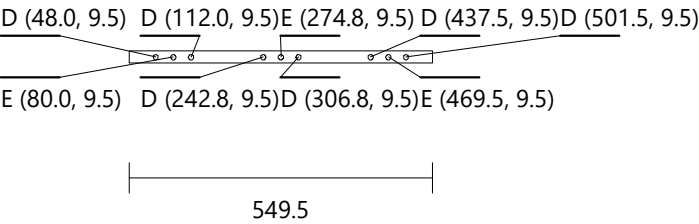
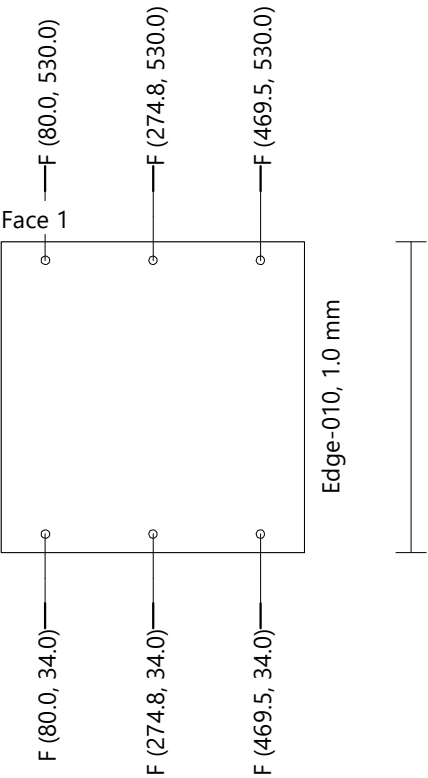
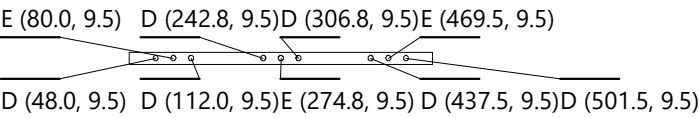

Siuksliu spintele							
Left Side		Egger 0180	Height: 755.0	Width: 579.5	Thickness: 18.0	Quantity: 1	
Drilling	G (4)	Diameter: 5.0	Depth: 12.0				
	H (3)	Diameter: 5.0	Depth: 11.5				
	I (6)	Diameter: 8.0	Depth: 11.5				
Groove Vertical		Face 2	X-Position: 554.8	Y-Position: 0.0	Width: 10.5	Length: 755.0	Depth: 10.5

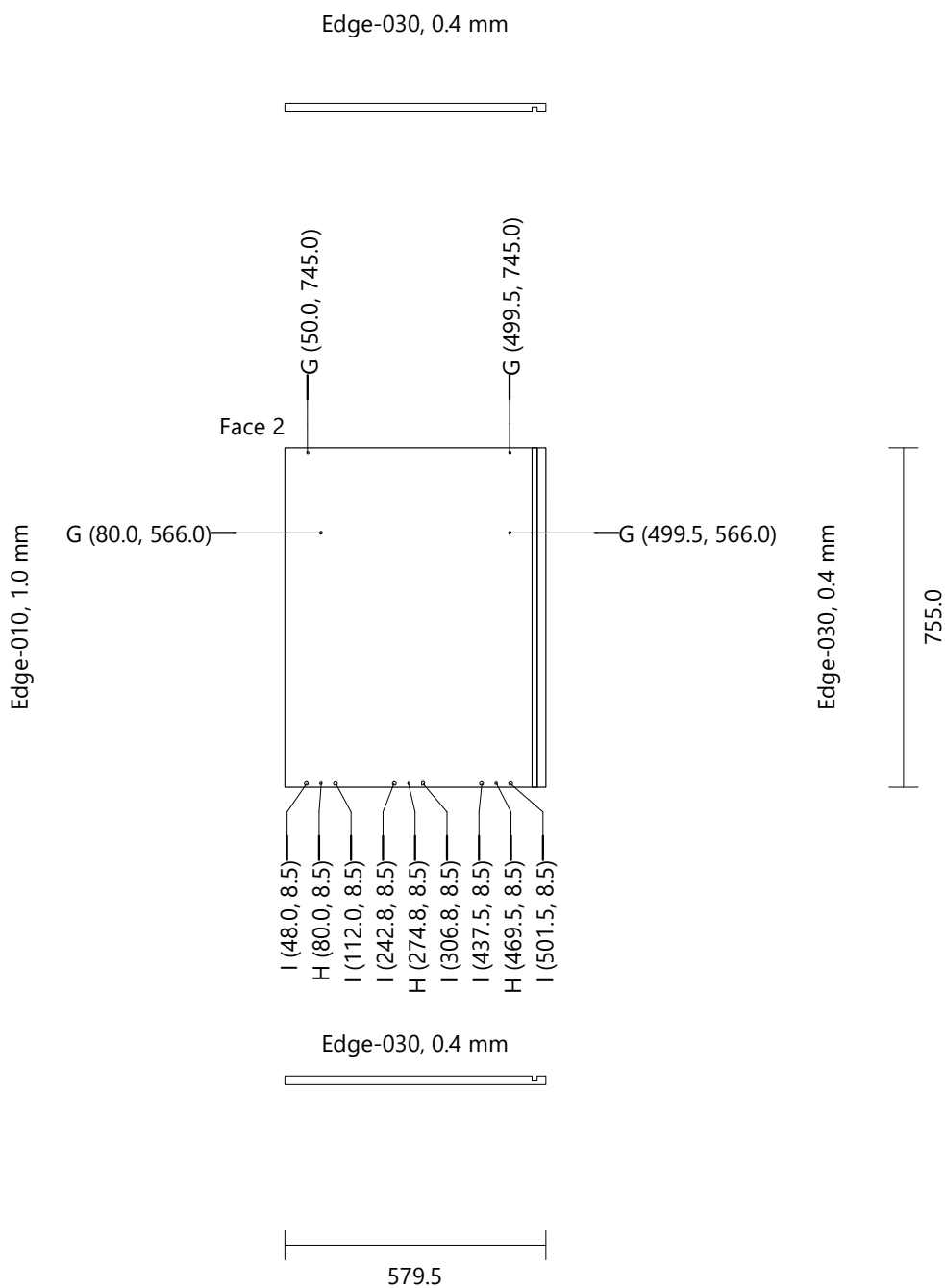

Siuksliu spintele						
Right Side		Egger 0180	Height: 755.0	Width: 579.5	Thickness: 18.0	Quantity: 1
Drilling	G (4)	Diameter: 5.0	Depth: 12.0			
	H (3)	Diameter: 5.0	Depth: 11.5			
	I (6)	Diameter: 8.0	Depth: 11.5			
	J (4)	Diameter: 5.0	Depth: 3.0			
Groove Vertical		Face 1	X-Position: 24.8	Y-Position: 0.0	Width: 10.5	Length: 755.0
					Depth: 10.5	

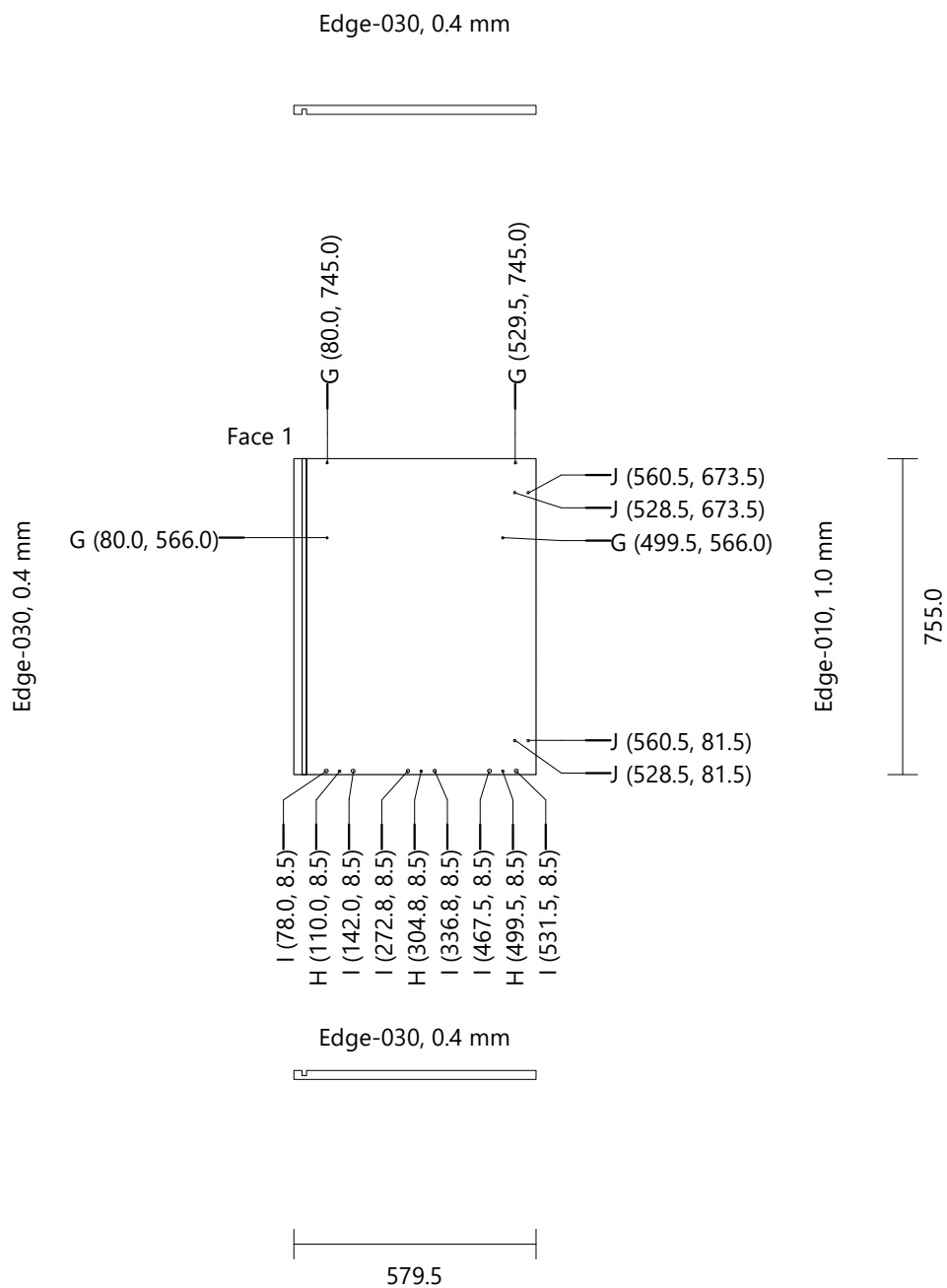

Siuksliu spintele
Back Egger 0101 Height: 755.0 Width: 584.0 Thickness: 10.0 Quantity: 1
Drilling K (6) Diameter: 4.0 Depth: Through (0.0)

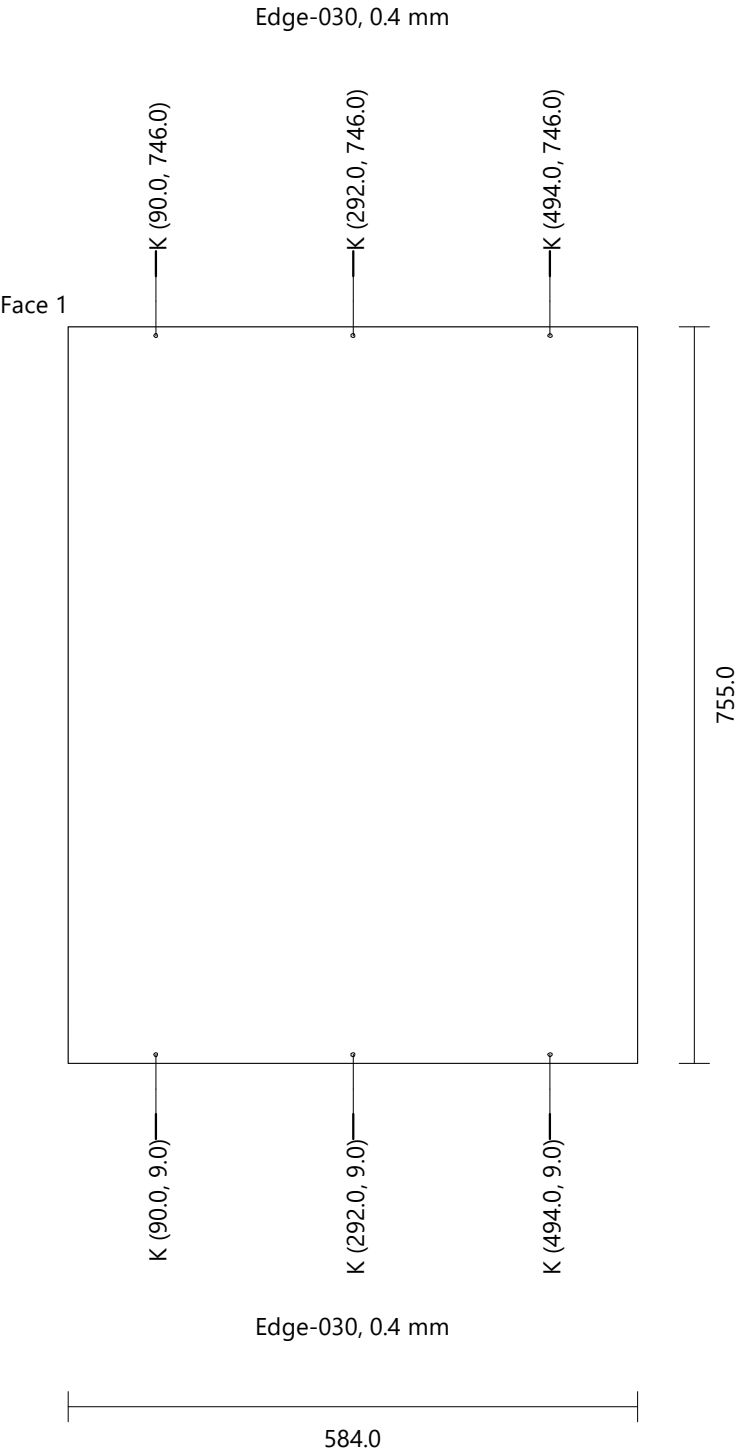

Siuksliu spintele
Fixed Shelf [1] Egger 0180 Height: 564.0 Width: 549.5 Thickness: 18.0 Quantity: 1
Drilling A (4) Diameter: 20.0 Depth: 13.0

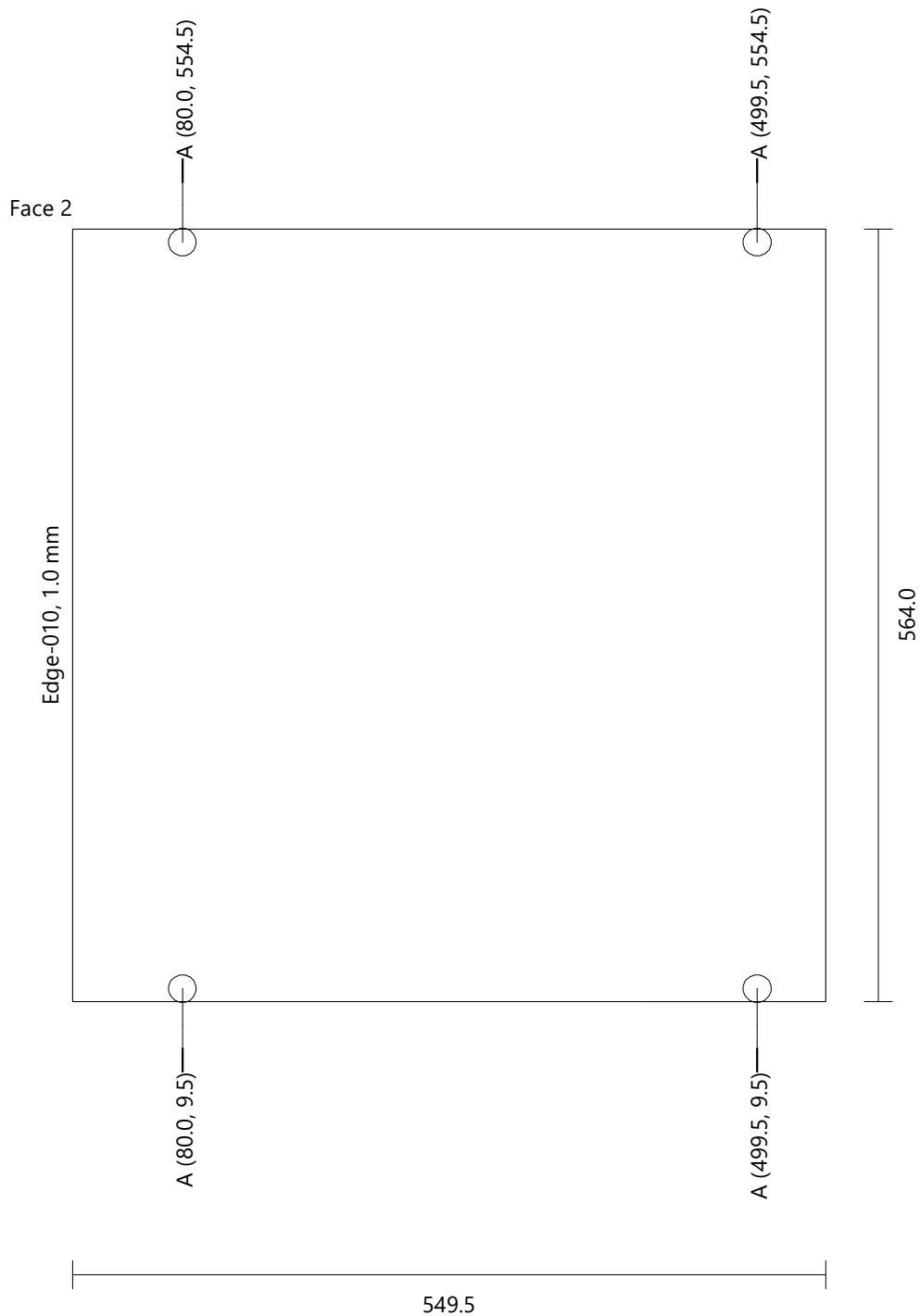

Siuksliu spintele
Door No hardware (Single) [1] Egger 0180 Height: 752.0 Width: 597.0 Thickness: 18.0 Quantity: 1

Drilling L (2) Diameter: 35.0 Depth: 13.0
 M (4) Diameter: 8.0 Depth: 13.0

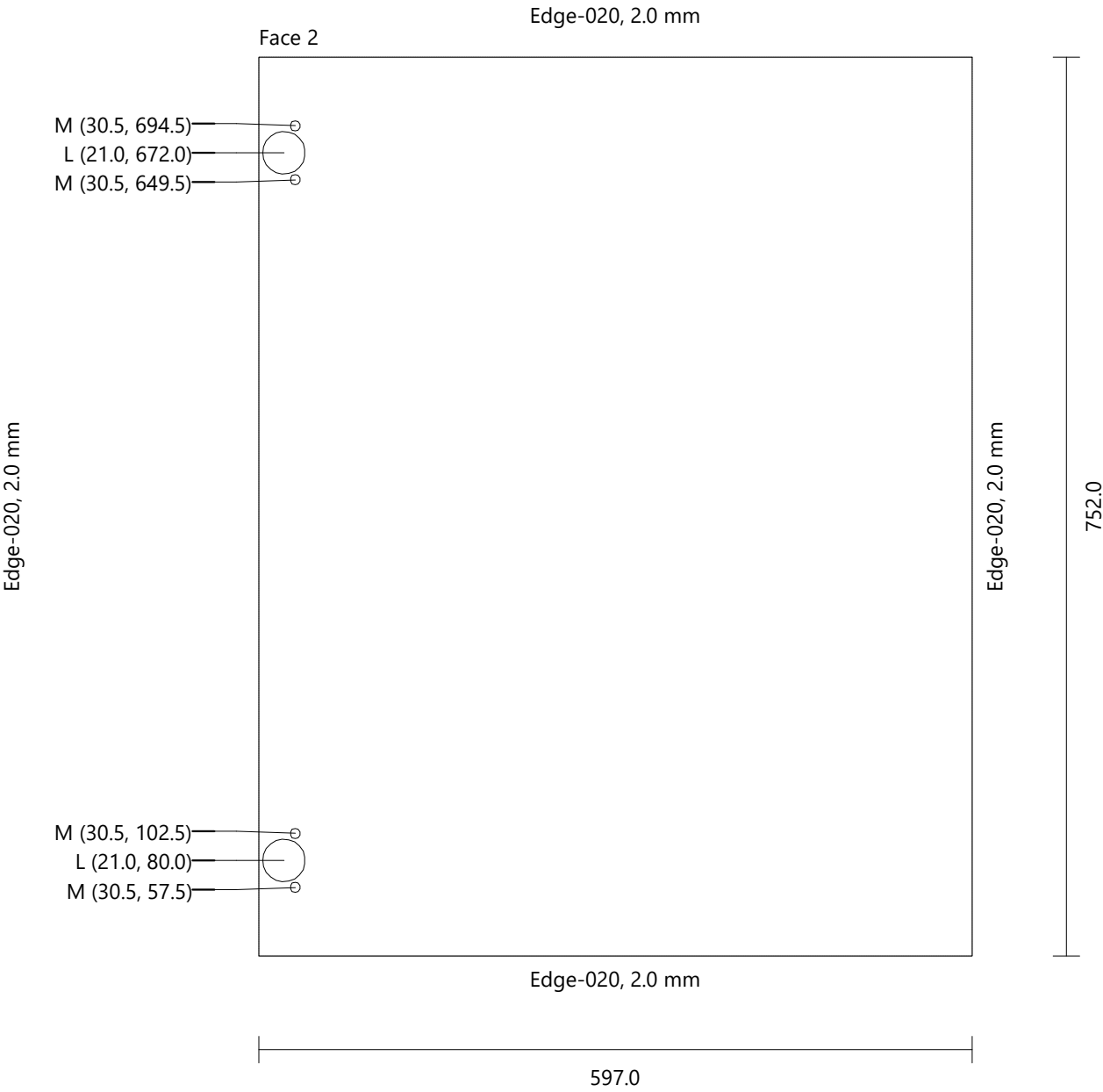

Skalbiniu ir buteliu spintele

Height	860.0 mm
Width	459.0 mm
Depth	625.0 mm
Height (Upper Strip)	0.0 mm
Elevation (Plinth)	105.0 mm

FRONT VIEW

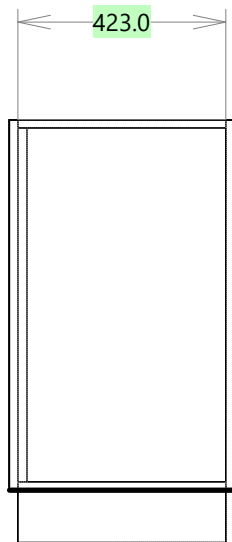

LEFT VIEW

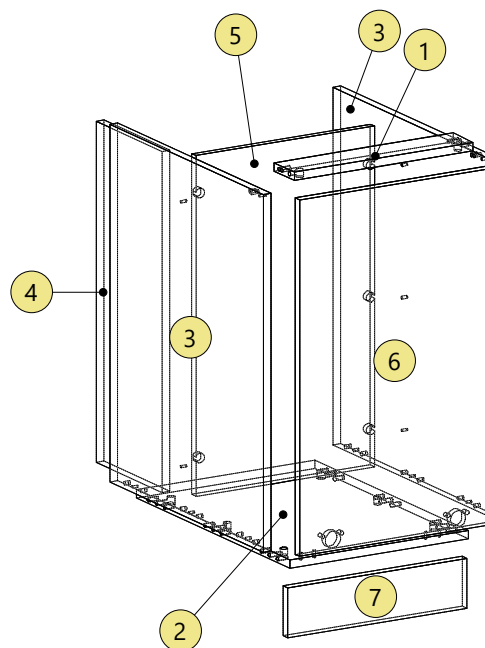
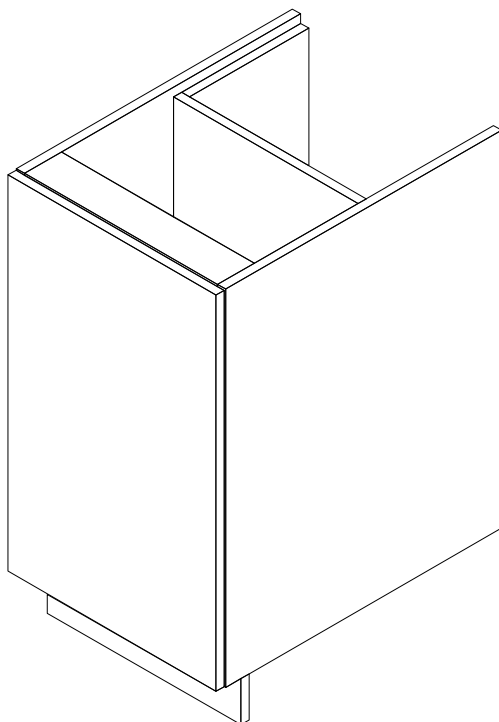
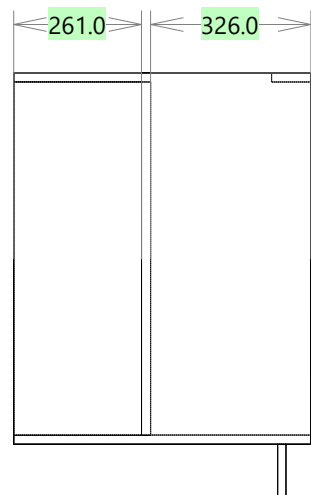

Skalbiniu ir buteliu spintele

Top Egger 0181 Height: 423.0 Width: 80.0 Thickness: 18.0 Quantity: 1

Drilling	A (4)	Diameter: 8.0	Depth: 24.0
	B (2)	Diameter: 8.0	Depth: 20.0
	C (2)	Diameter: 15.0	Depth: 15.0

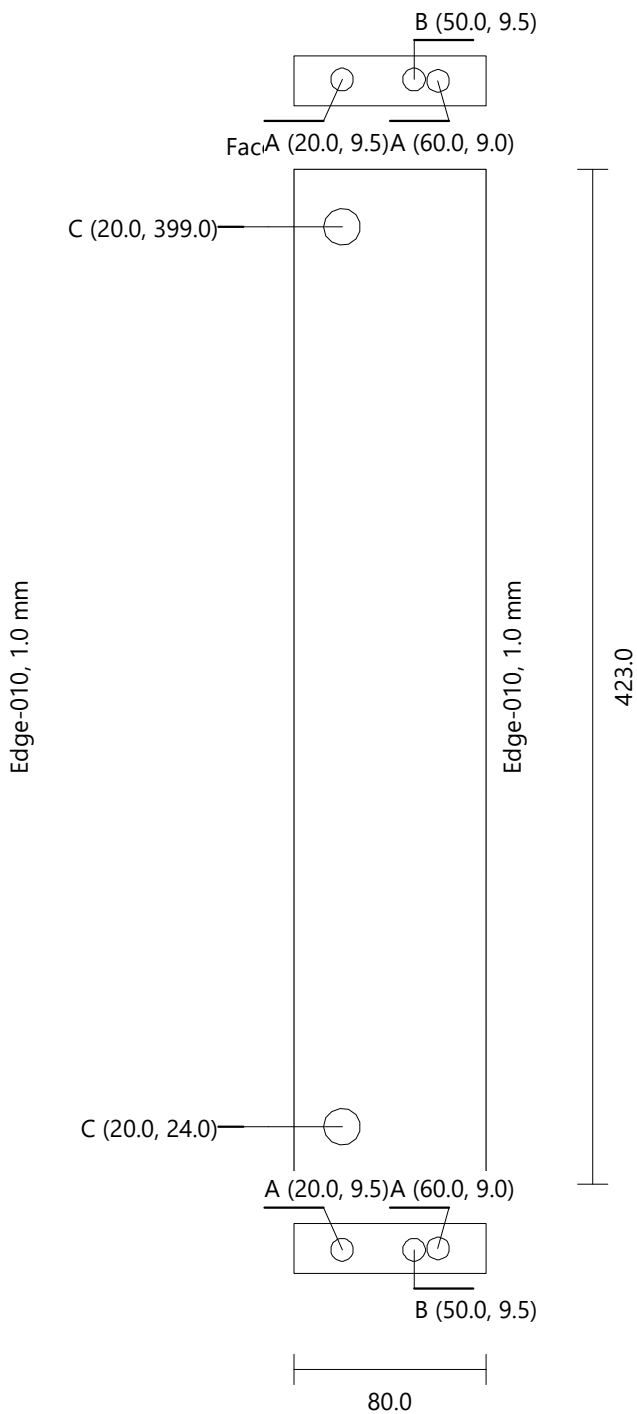

Skalbiniu ir buteliu spintele

Bottom Egger 0180 Height: 423.0 Width: 604.5 Thickness: 18.0 Quantity: 1

Drilling	D (12)	Diameter: 8.0	Depth: 21.5
	E (4)	Diameter: 5.0	Depth: 15.0
	F (6)	Diameter: 8.0	Depth: 28.0
	G (6)	Diameter: 15.0	Depth: 14.0

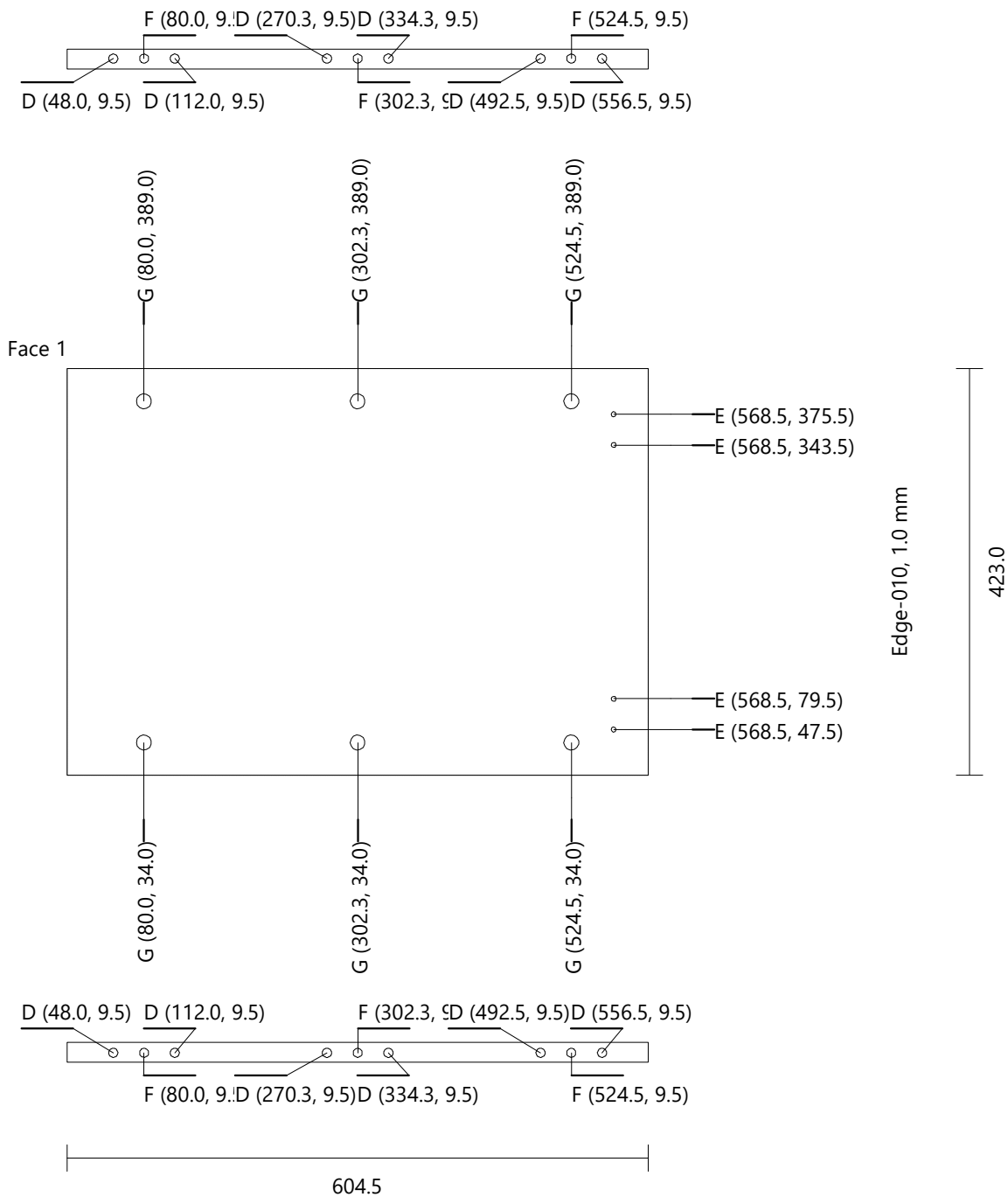

Skalbiniu ir buteliu spintele
Left Side Egger 0180 Height: 755.0 Width: 604.5 Thickness: 18.0 Quantity: 1

Drilling	E (1)	Diameter: 5.0	Depth: 15.0
	H (3)	Diameter: 5.0	Depth: 12.0
	I (3)	Diameter: 5.0	Depth: 11.5
	J (6)	Diameter: 8.0	Depth: 11.5
	K (1)	Diameter: 8.0	Depth: 13.0
	L (1)	Diameter: 8.0	Depth: 16.0

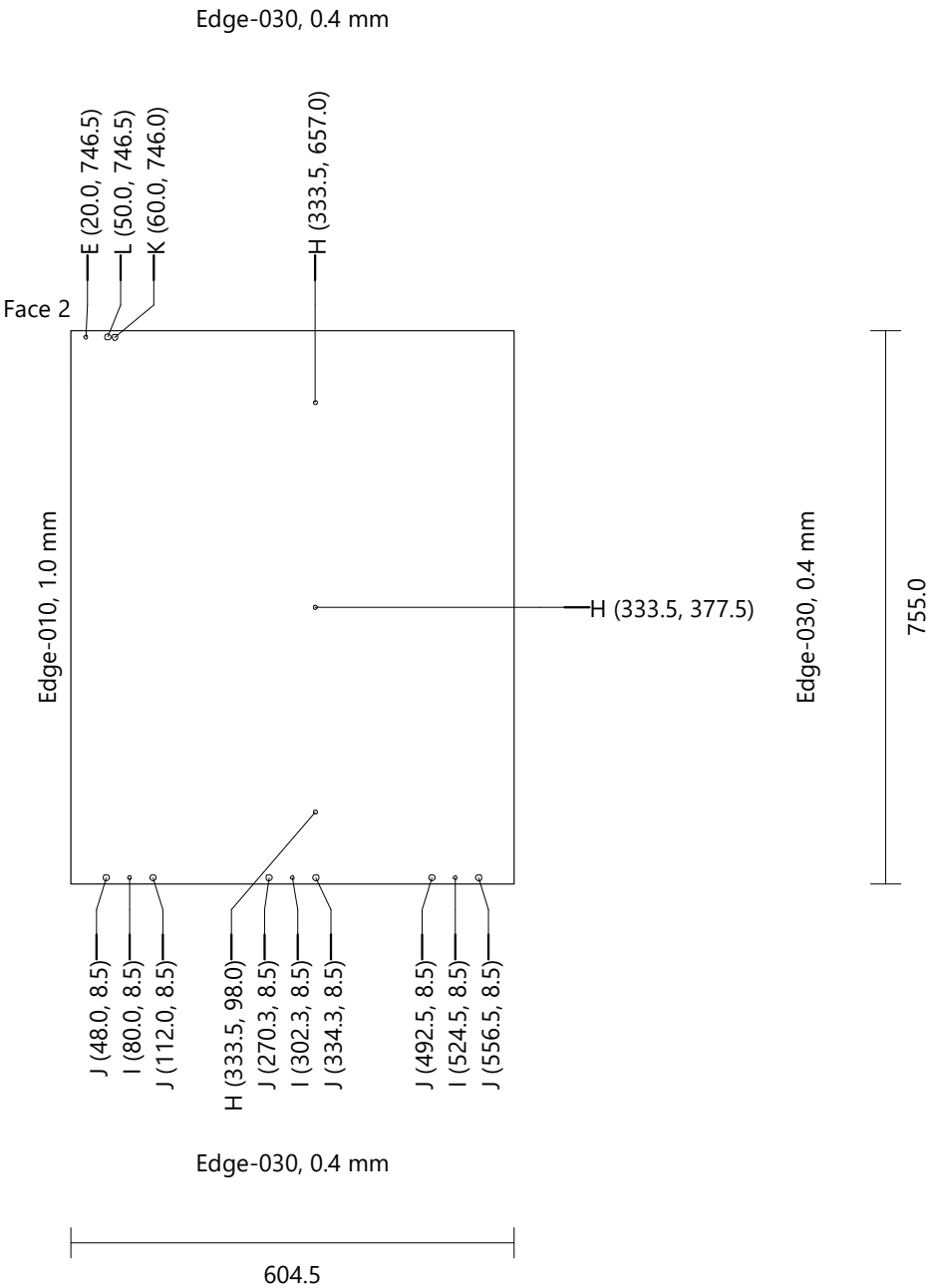

Skalbiniu ir buteliu spintele
Right Side Egger 0180 Height: 755.0 Width: 604.5 Thickness: 18.0 Quantity: 1

Drilling	E (1)	Diameter: 5.0	Depth: 15.0
	H (3)	Diameter: 5.0	Depth: 12.0
	I (3)	Diameter: 5.0	Depth: 11.5
	J (6)	Diameter: 8.0	Depth: 11.5
	K (1)	Diameter: 8.0	Depth: 13.0
	L (1)	Diameter: 8.0	Depth: 16.0

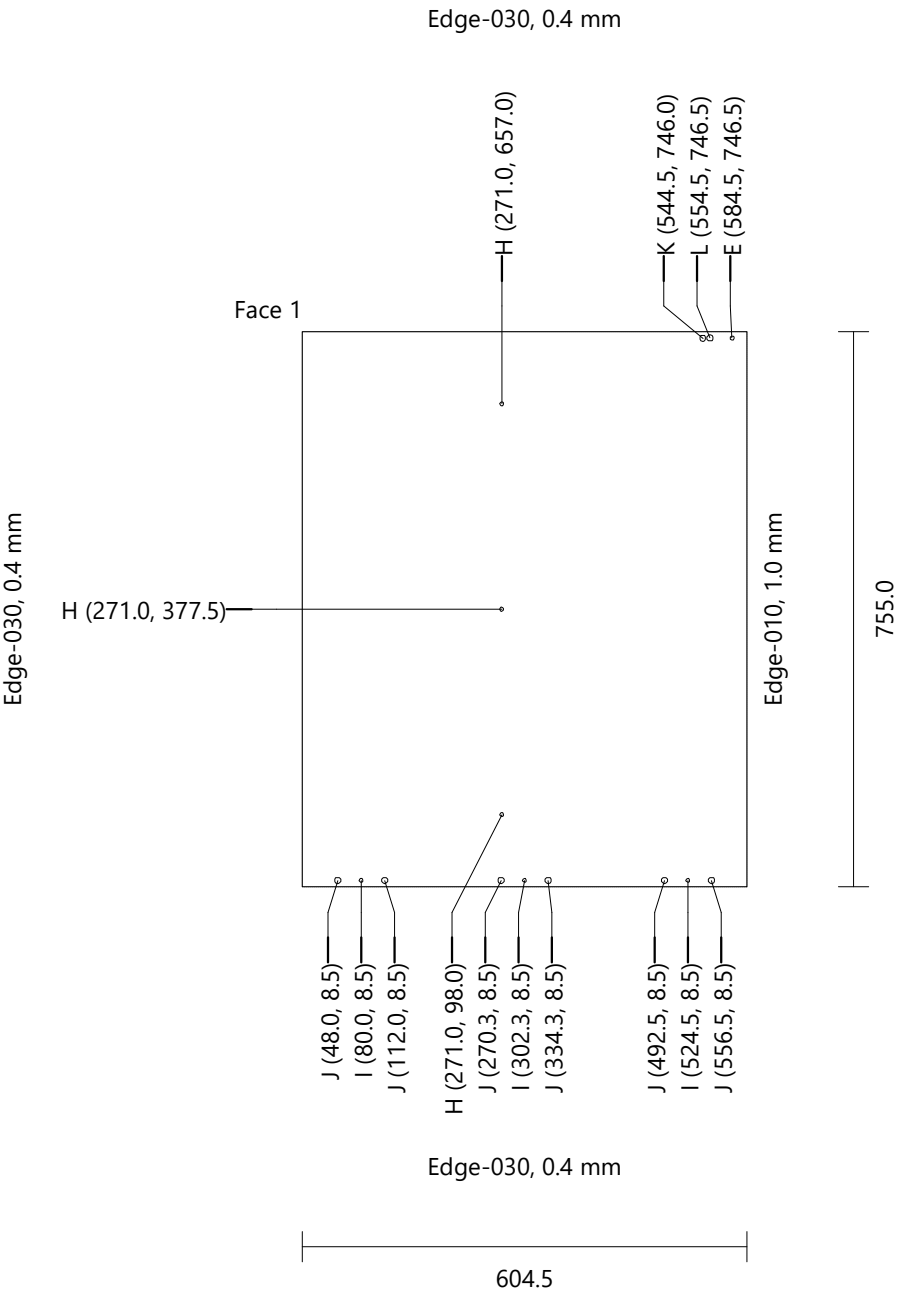

Skalbiniu ir buteliu spintele

Upright No hardware [1]

Egger 0180

Height: 719.0

Width: 261.0

Thickness: 18.0

Quantity: 1

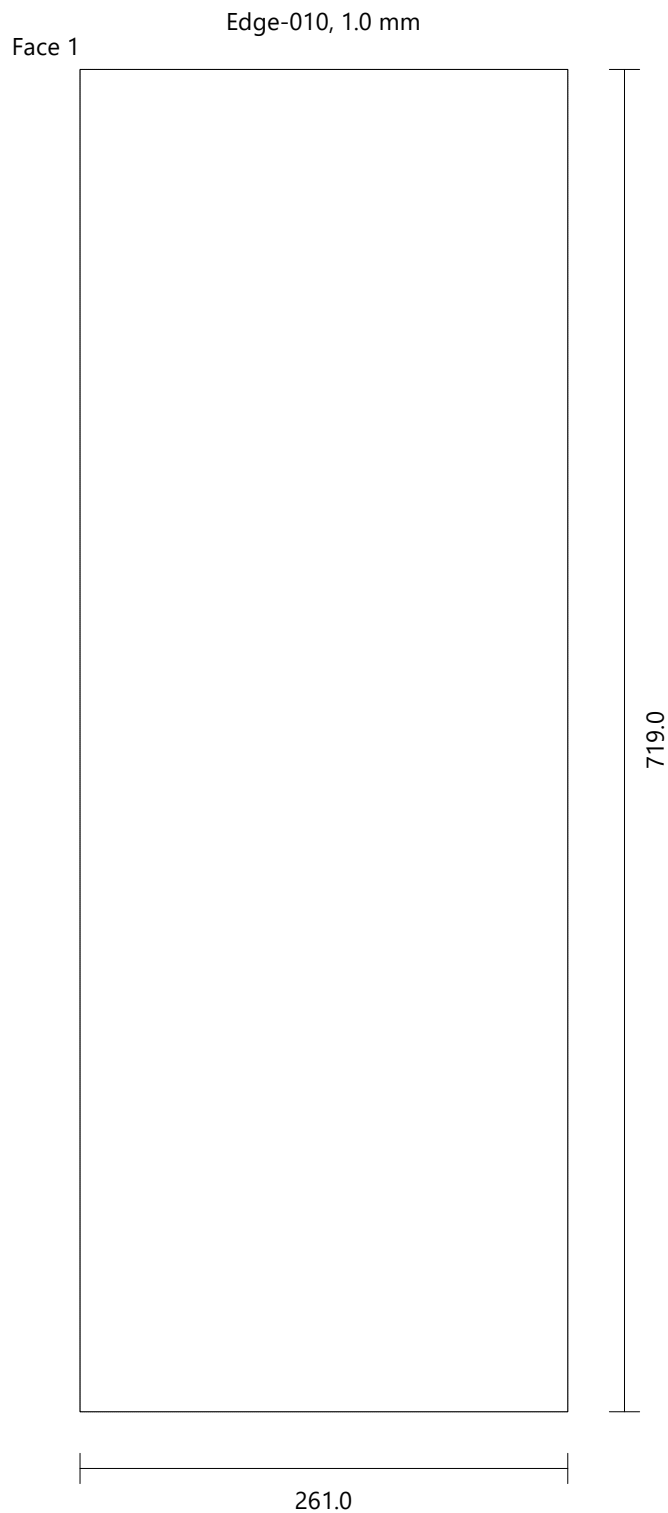

Skalbiniu ir buteliu spintele

Fixed Double-back [1]

Egger 0180

Height: 719.0

Width: 423.0

Thickness: 18.0

Quantity: 1

Drilling

M (6)

Diameter: 20.0

Depth: 13.0

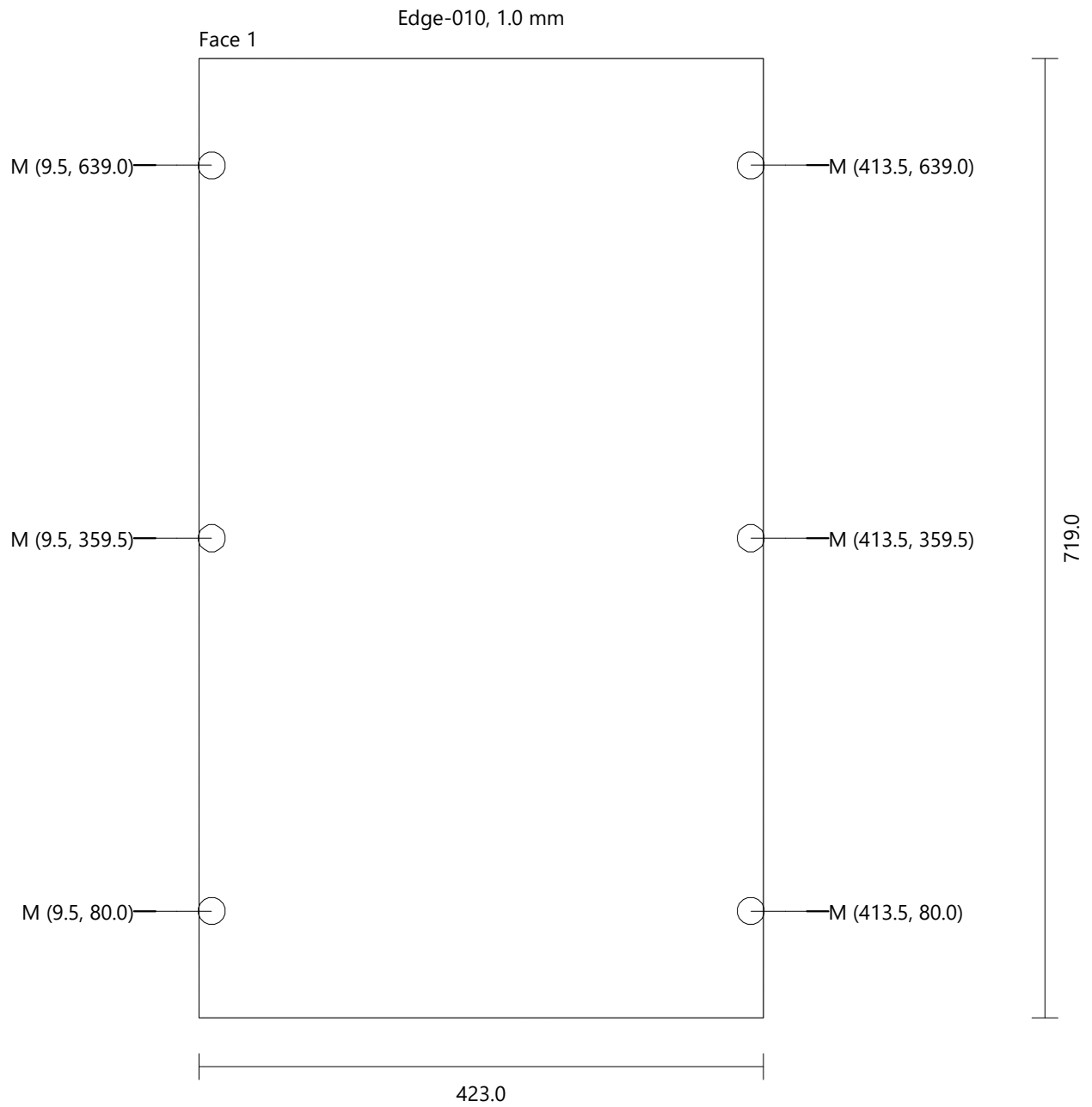

Skalbiniu ir buteliu spintele								
Door Std (Single) [1]			Egger 0180		Height: 752.0	Width: 456.0	Thickness: 18.0	Quantity: 1
Drilling	K (4)	Diameter: 8.0		Depth: 13.0				
	N (2)	Diameter: 35.0		Depth: 14.0				

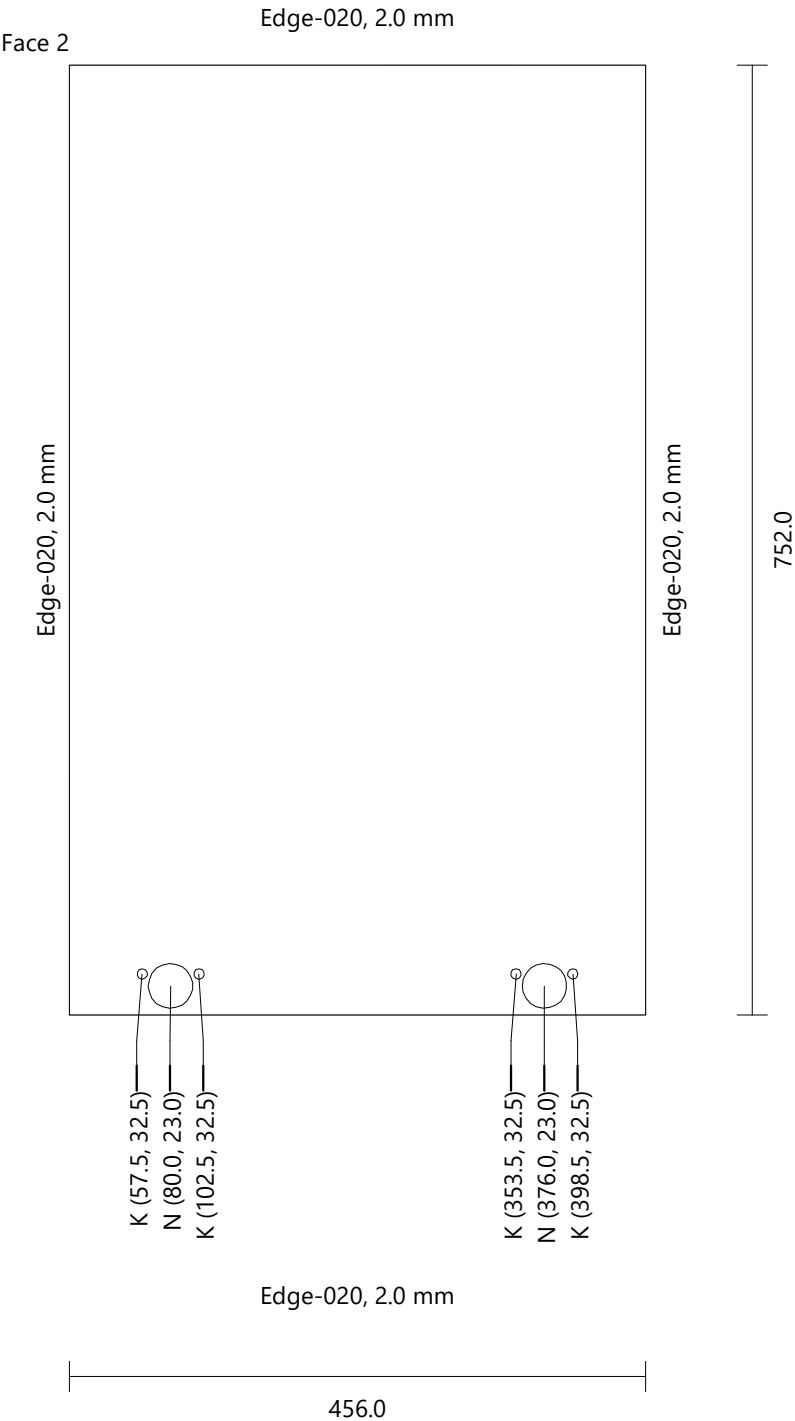

Skalbiniu ir buteliu spintele

Plinth 1 [1]

Egger 0182 F311 ST87

Height: 423.0

Width: 105.0

Thickness: 18.0

Quantity: 1

Face 1

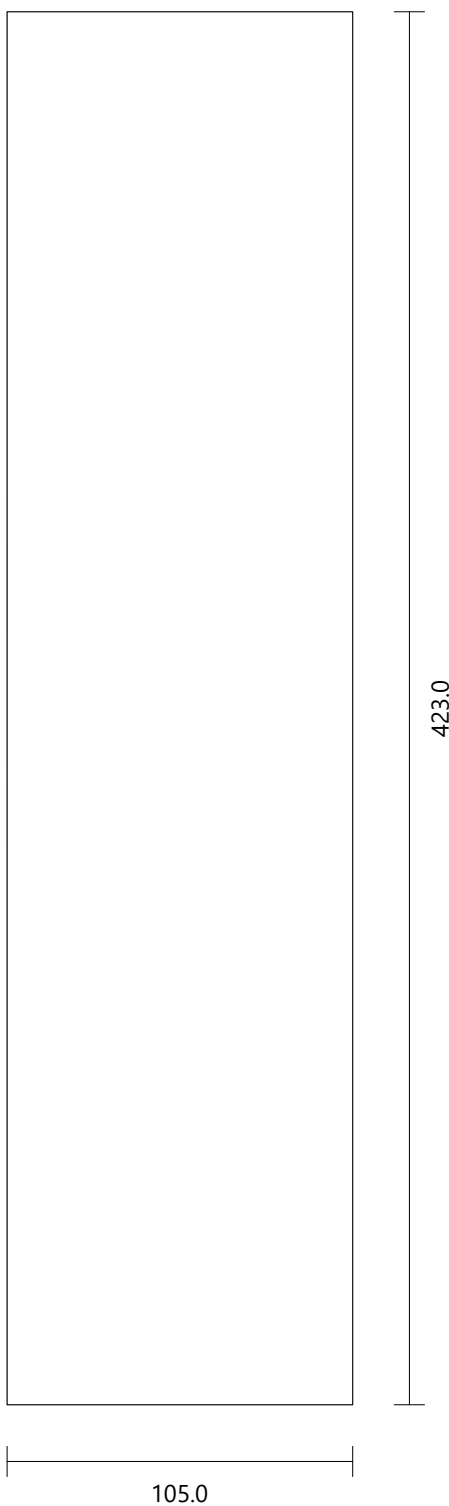

Spintele po katilu

Height	860.0 mm
Width	600.0 mm
Depth	600.0 mm
Height (Upper Strip)	0.0 mm
Elevation (Plinth)	105.0 mm

FRONT VIEW

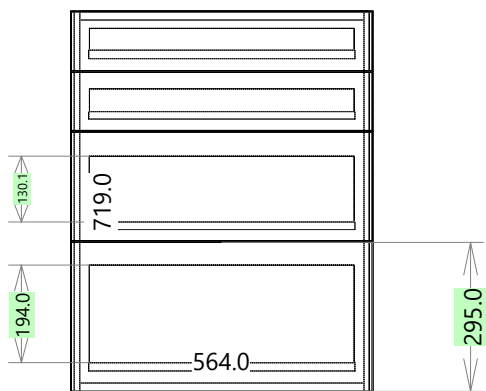

LEFT VIEW

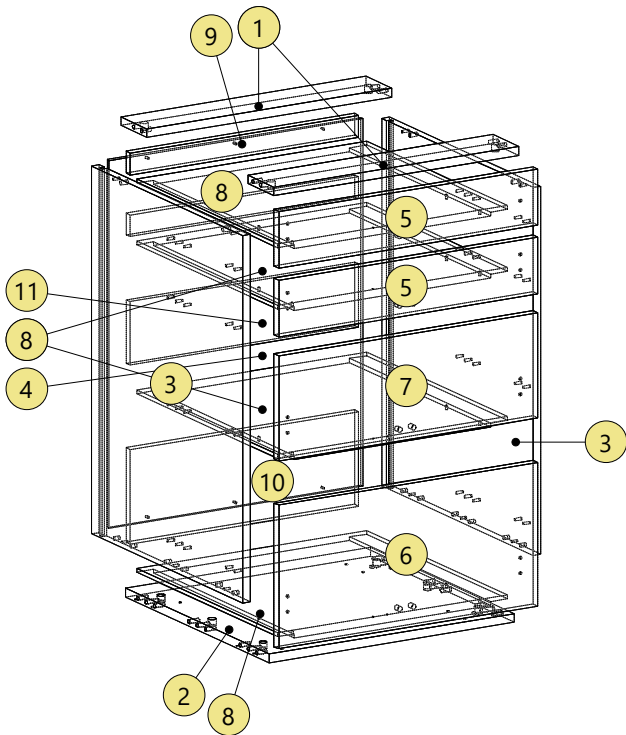
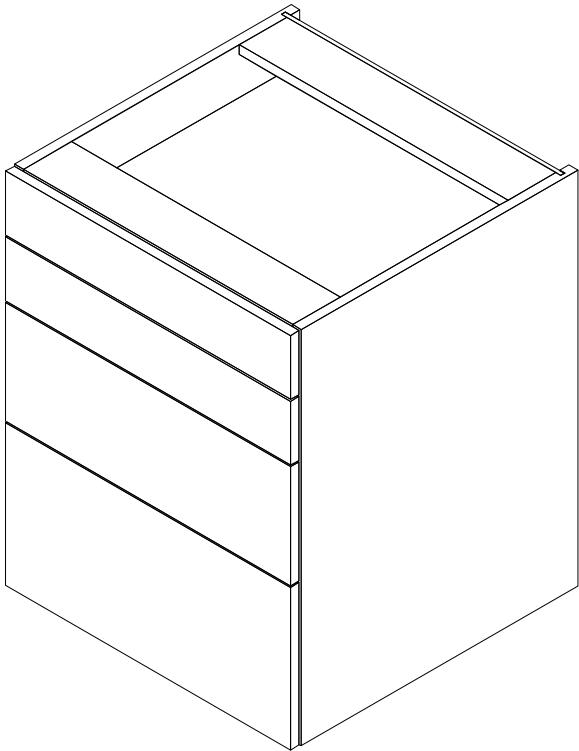
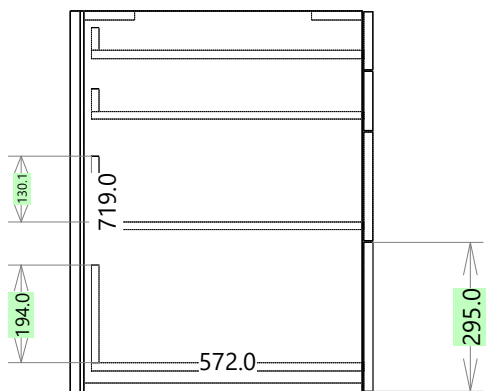

Spintele po katilu					
Top_1	Egger 0181	Height: 564.0	Width: 100.0	Thickness: 18.0	Quantity: 1
Drilling	A (2)	Diameter: 8.0	Depth: 24.0		
	B (2)	Diameter: 8.0	Depth: 20.0		
	C (2)	Diameter: 15.0	Depth: 15.0		

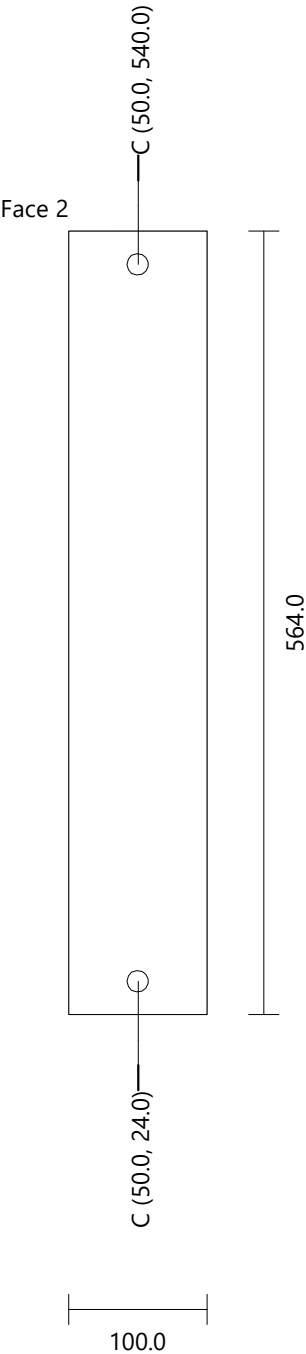

Spintele po katilu					
Top_2	Egger 0181	Height: 564.0	Width: 100.0	Thickness: 18.0	Quantity: 1
Drilling	A (2)	Diameter: 8.0	Depth: 24.0		
	B (2)	Diameter: 8.0	Depth: 20.0		
	C (2)	Diameter: 15.0	Depth: 15.0		

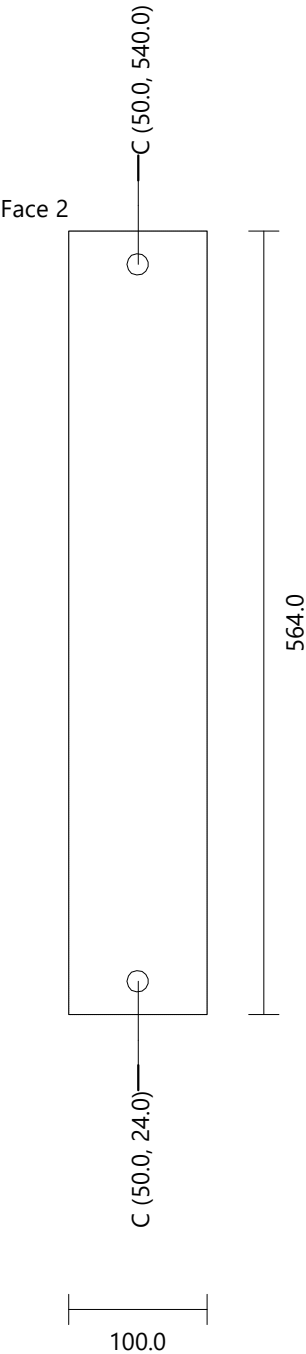

Spintele po katilu					
Bottom	Egger 0180	Height: 564.0	Width: 551.5	Thickness: 18.0	Quantity: 1
Drilling	D (4)	Diameter: 8.0	Depth: 4.0		
	E (16)	Diameter: 5.0	Depth: 1.0		
	F (12)	Diameter: 8.0	Depth: 21.5		
	G (6)	Diameter: 8.0	Depth: 28.0		
	H (6)	Diameter: 15.0	Depth: 14.0		

G (80.0, 9.5) F (243.8, 9.5) F (307.8, 9.5) G (471.5, 9.5)
F (48.0, 9.5) F (112.0, 9.5) G (275.8, 9.5) F (439.5, 9.5) F (503.5, 9.5)

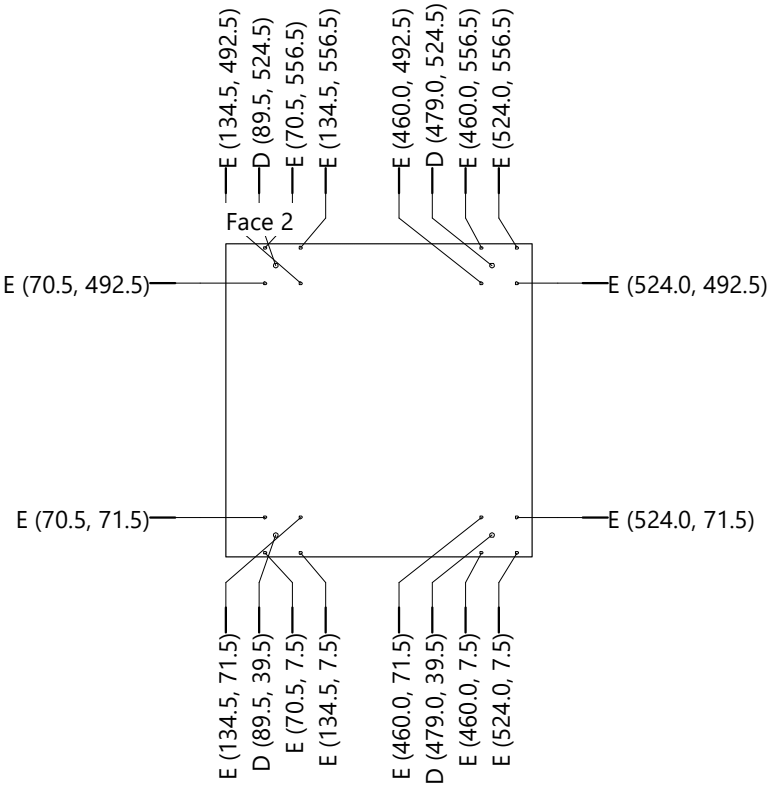
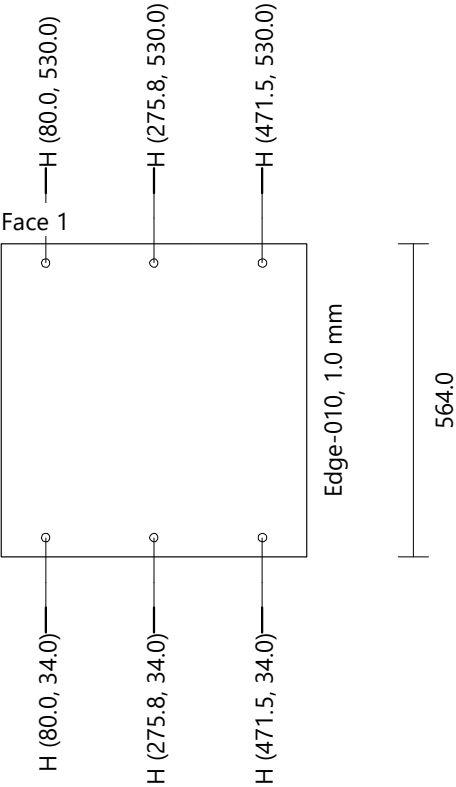

F (48.0, 9.5) F (112.0, 9.5) G (275.8, 9.5) F (439.5, 9.5) F (503.5, 9.5)
G (80.0, 9.5) F (243.8, 9.5) F (307.8, 9.5) G (471.5, 9.5)

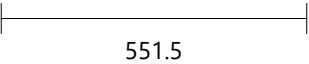

Spintele po katilu						
Left Side		Egger 0180	Height: 755.0	Width: 579.5	Thickness: 18.0	Quantity: 1
Drilling	I (22)	Diameter: 5.0	Depth: 15.0			
	J (3)	Diameter: 5.0	Depth: 11.5			
	K (6)	Diameter: 8.0	Depth: 11.5			
	L (2)	Diameter: 8.0	Depth: 16.0			
Groove Vertical		Face 2	X-Position: 555.8	Y-Position: 0.0	Width: 8.5	Length: 755.0
					Depth: 10.5	

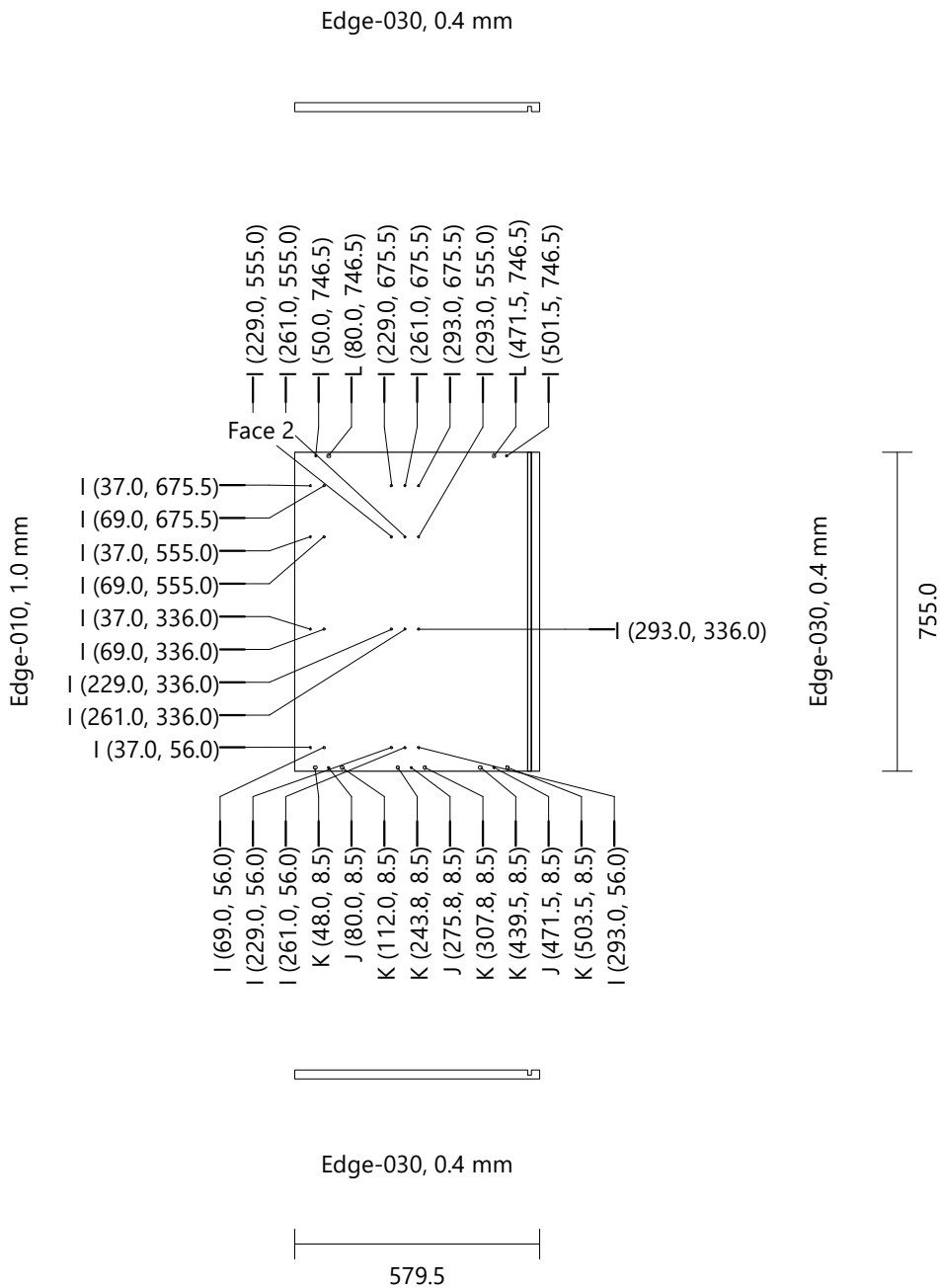

Spintele po katilu							
Right Side		Egger 0180	Height: 755.0	Width: 579.5	Thickness: 18.0	Quantity: 1	
Drilling	I (22)	Diameter: 5.0	Depth: 15.0				
	J (3)	Diameter: 5.0	Depth: 11.5				
	K (6)	Diameter: 8.0	Depth: 11.5				
	L (2)	Diameter: 8.0	Depth: 16.0				
Groove Vertical		Face 1	X-Position: 23.8	Y-Position: 0.0	Width: 8.5	Length: 755.0	Depth: 10.5

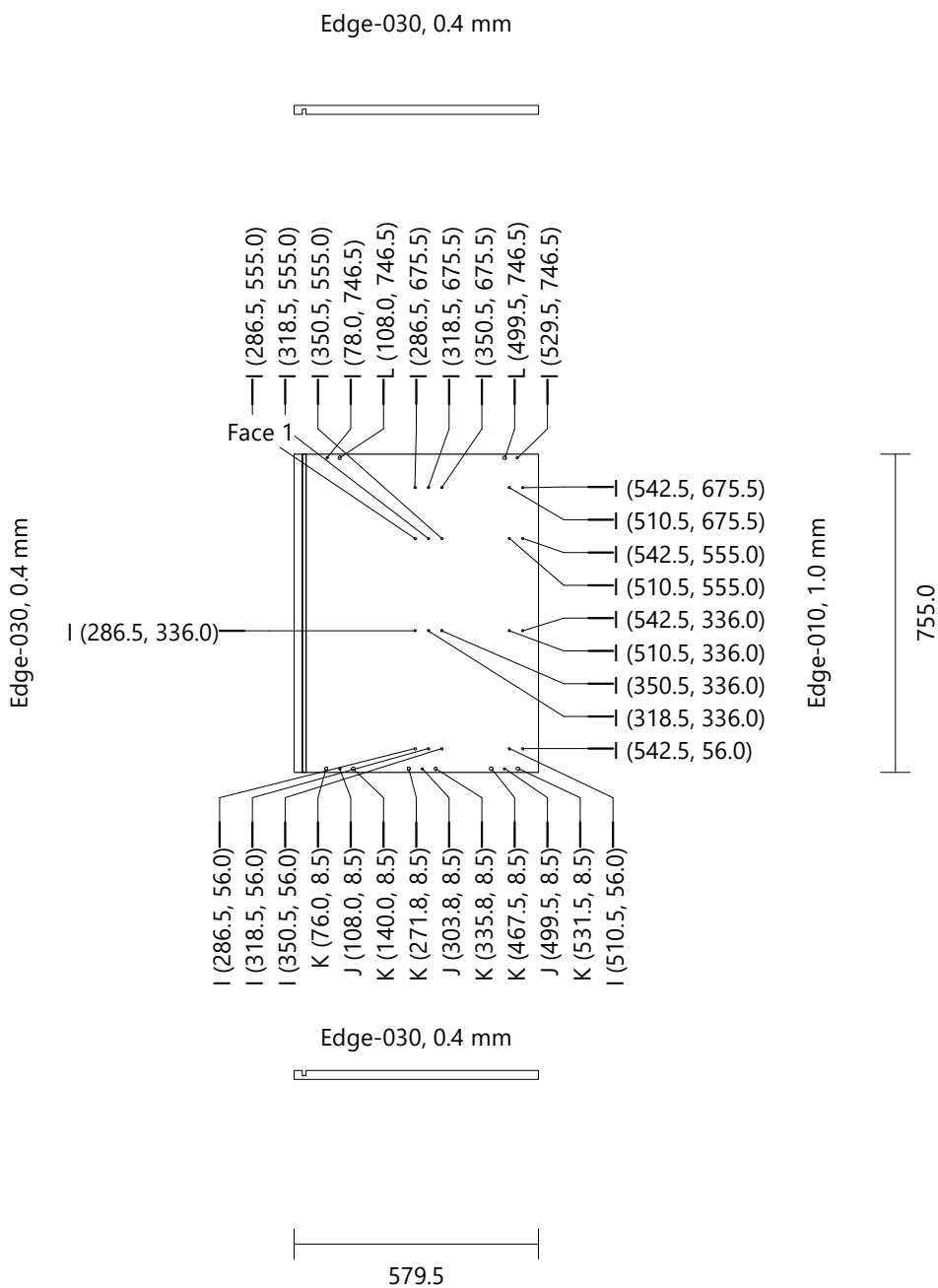

Spintele po katilu
Back Egger 0081 Height: 755.0 Width: 584.0 Thickness: 8.0 Quantity: 1
Drilling M (6) Diameter: 4.0 Depth: Through (0.0)

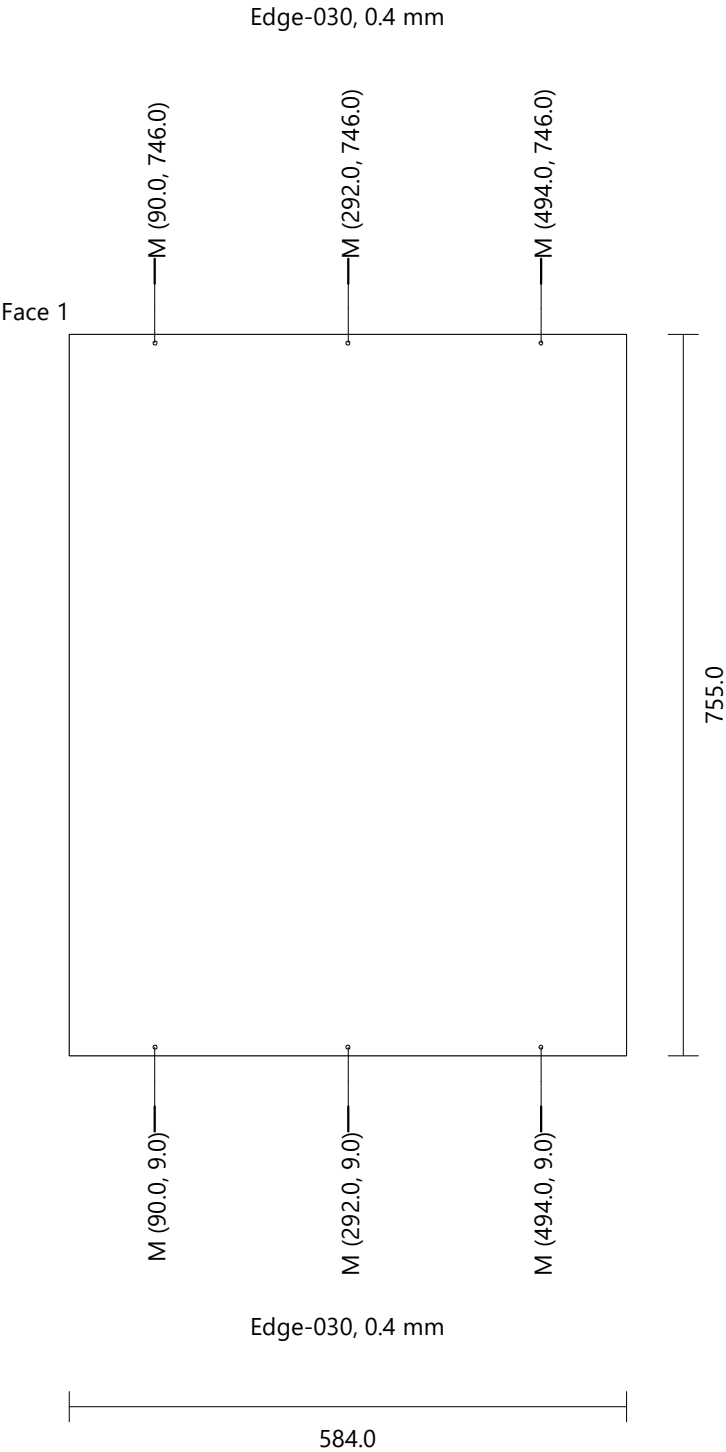

Spintele po katilu					
Drawer 550 [1]_1		Egger 0180	Height: 116.0	Width: 597.0	Thickness: 18.0
Quantity: 1					
Drilling	N (2)	Diameter: 10.0	Depth: 12.0		
	O (4)	Diameter: 5.0	Depth: 3.0		

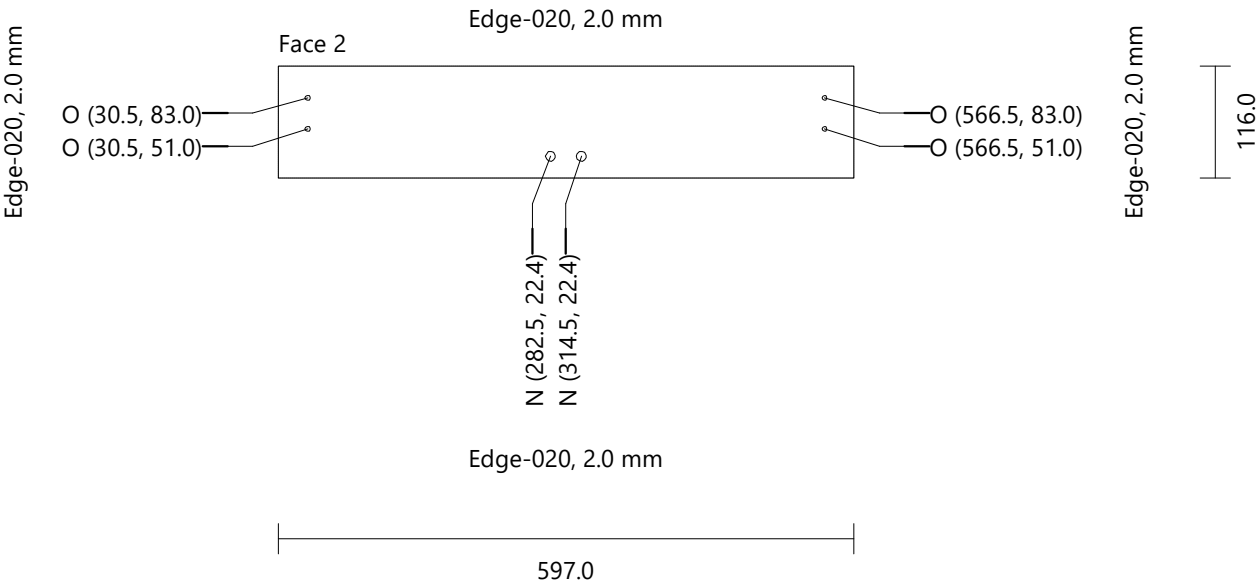

Spintele po katilu					
Drawer 550 [1]_2		Egger 0180	Height: 116.0	Width: 597.0	Thickness: 18.0
Quantity: 1					
Drilling	N (2)	Diameter: 10.0	Depth: 12.0		
	O (4)	Diameter: 5.0	Depth: 3.0		

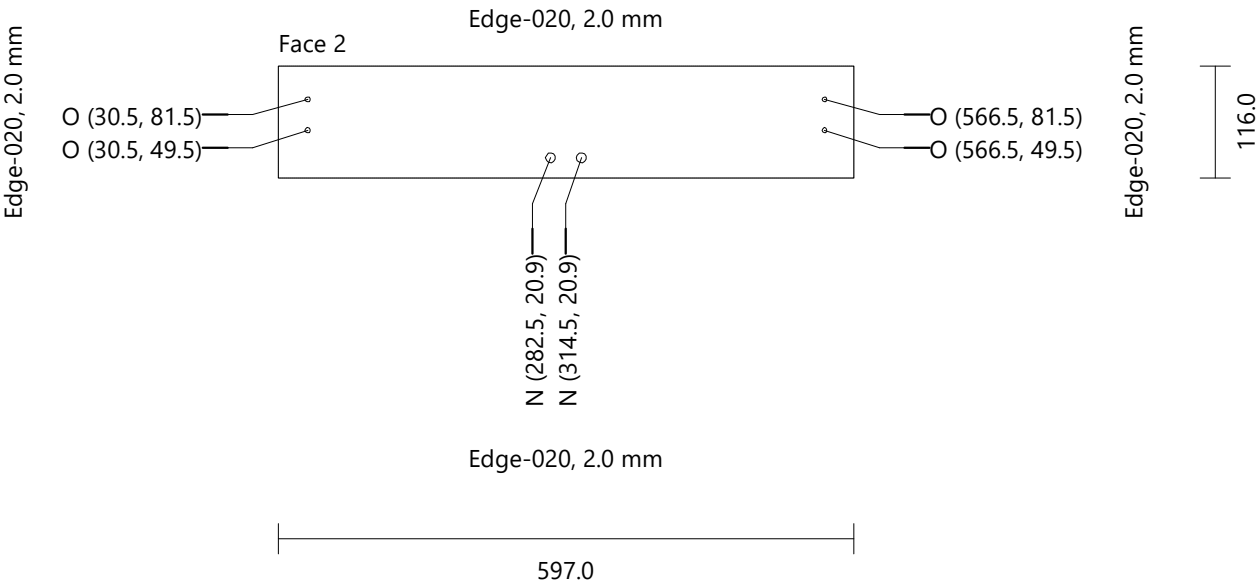

Spintele po katilu					
Drawer 550 [2]		Egger 0180	Height: 295.0	Width: 597.0	Thickness: 18.0
Quantity: 1					
Drilling	N (2)	Diameter: 10.0	Depth: 12.0		
	O (4)	Diameter: 5.0	Depth: 3.0		

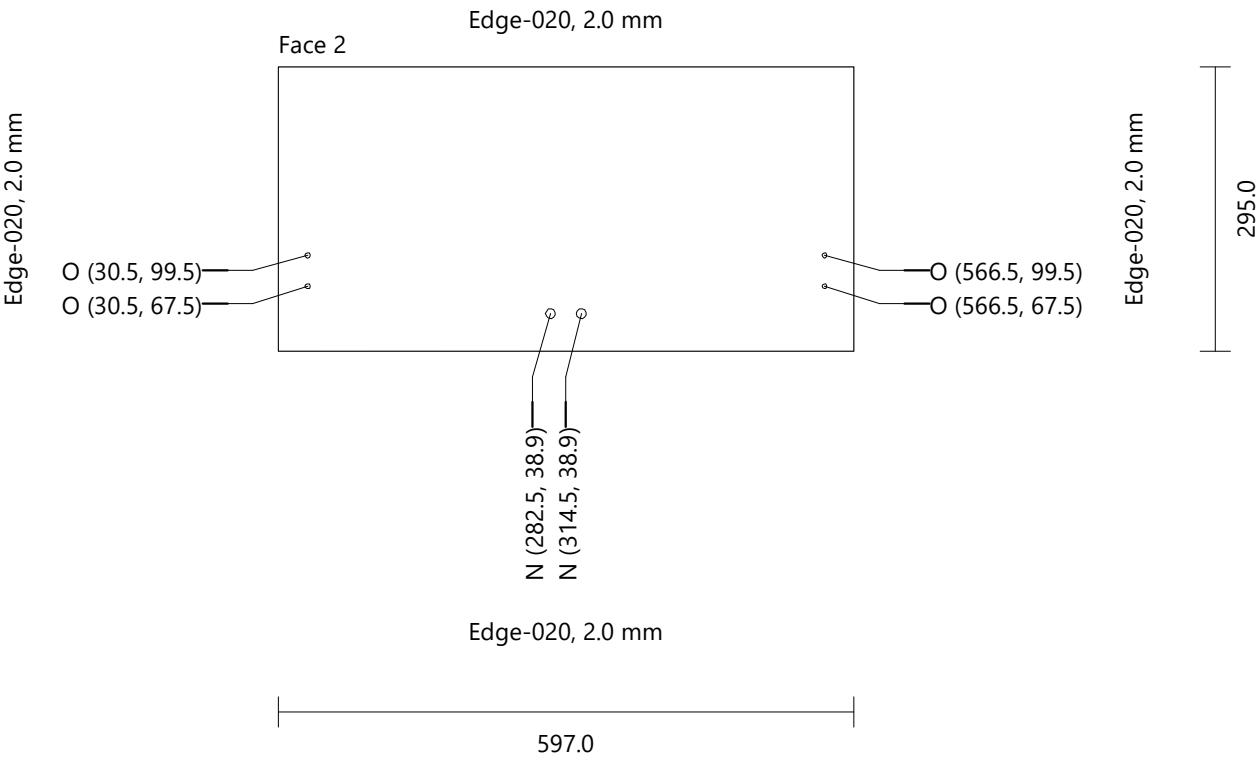

Spintele po katilu					
Drawer 550 [3]		Egger 0180	Height: 216.0	Width: 597.0	Thickness: 18.0
Quantity: 1					
Drilling	N (2)	Diameter: 10.0	Depth: 12.0		
	O (4)	Diameter: 5.0	Depth: 3.0		

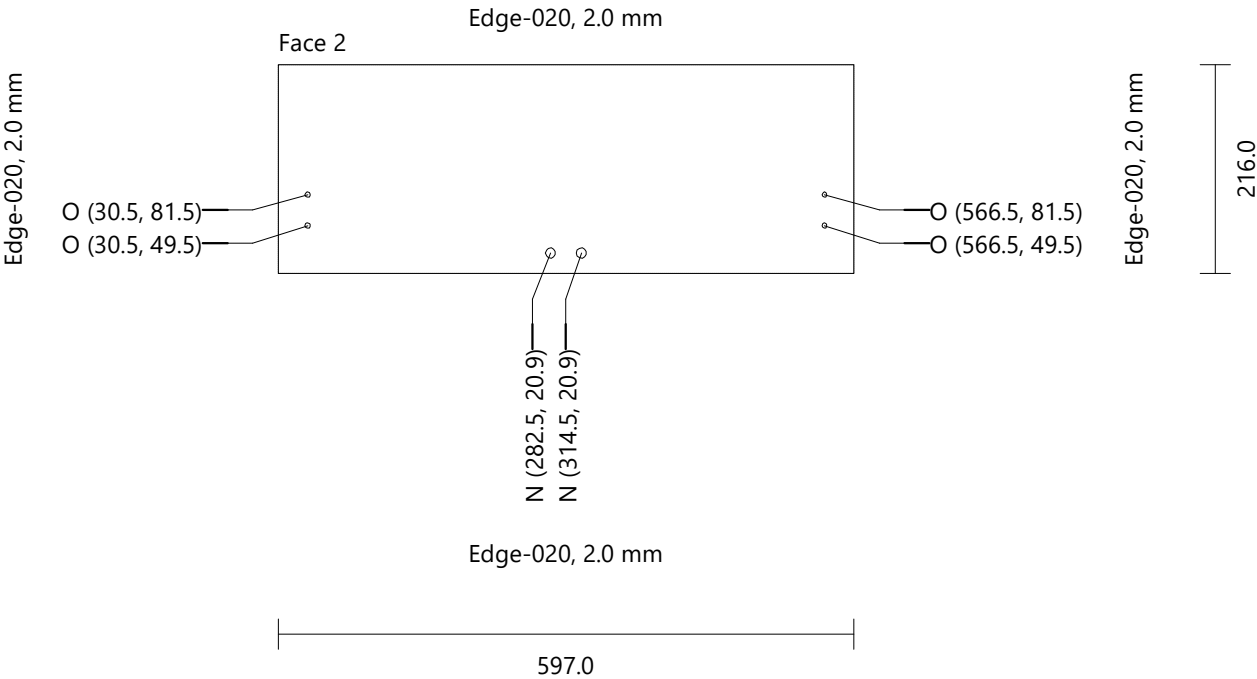

Spintele po katilu							
Bottom Drawer 550		Generic 0160	Height: 540.0	Width: 529.0	Thickness: 16.0	Quantity: 4	
Drilling	P (4)	Diameter: 5.0	Depth: 8.0				
	Q (2)	Diameter: 3.0	Depth: 1.0				
Groove Vertical	Face 2	X-Position: 509.8	Y-Position: 0.0	Width: 38.5	Length: 550.0	Depth: 8.0	
Groove Vertical	Face 2	X-Position: 19.3	Y-Position: 0.0	Width: 38.5	Length: 550.0	Depth: 8.0	

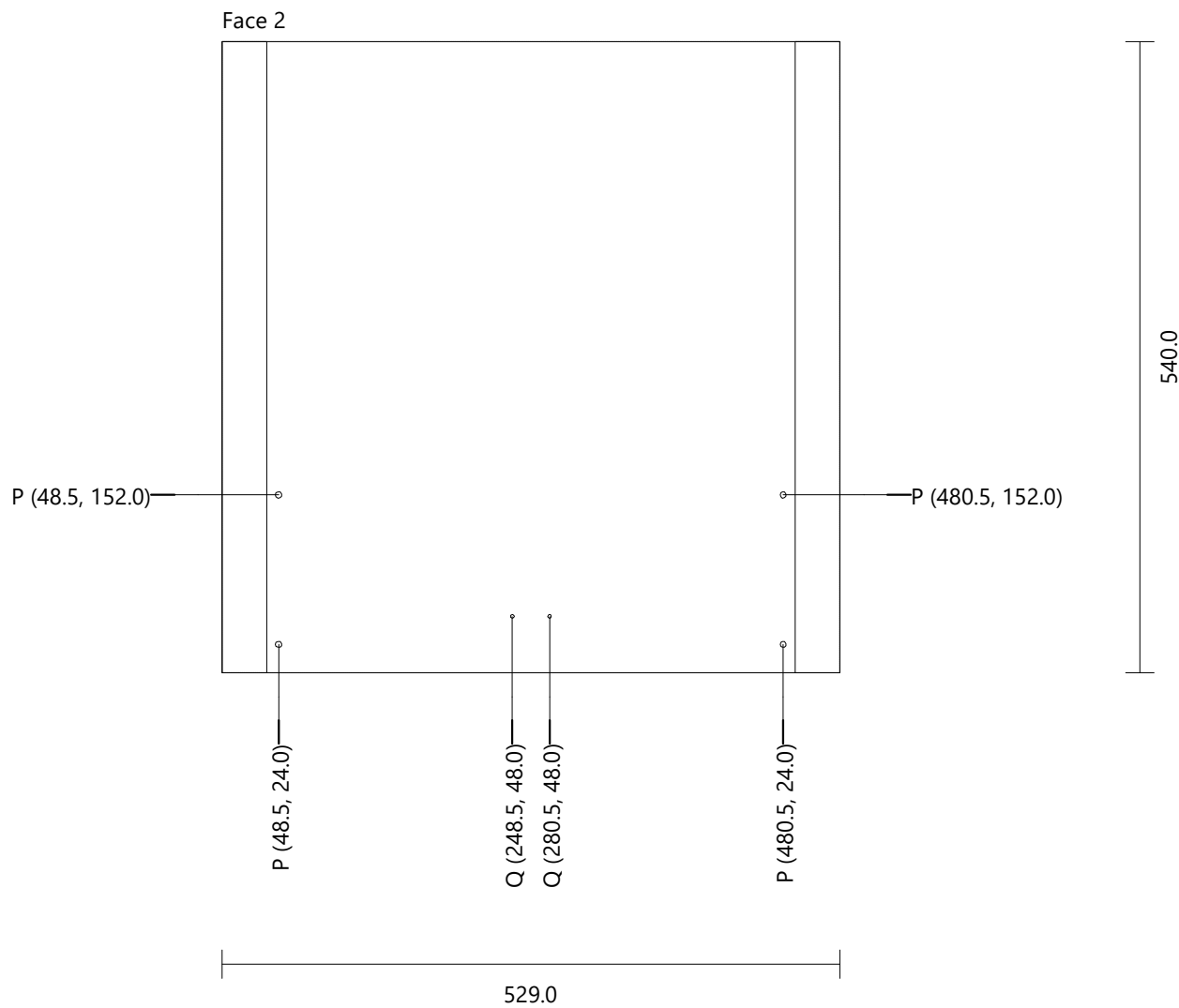

Spintele po katilu Back Drawer 550 [1] Generic 0160 Height: 526.0 Width: 44.6 Thickness: 16.0 Quantity: 2

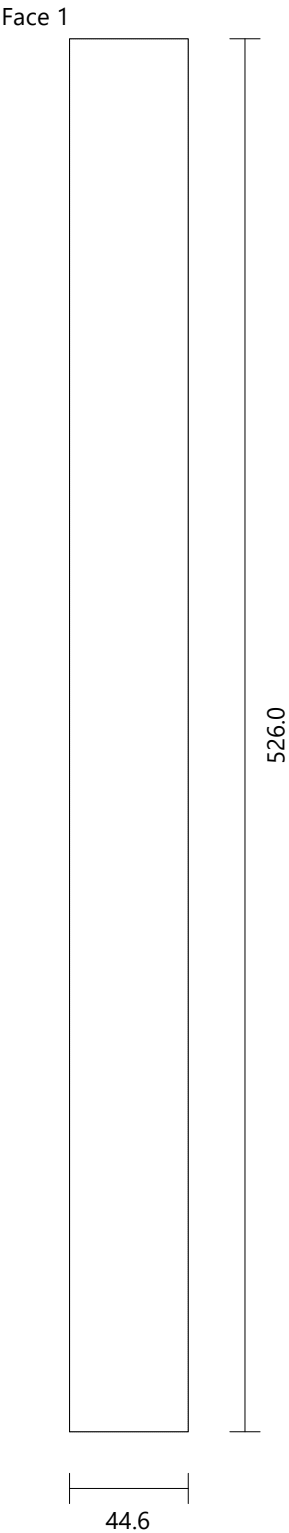

Spintele po katilu Generic 0160 Height: 526.0 Width: 194.0 Thickness: 16.0 Quantity: 1

Face 1

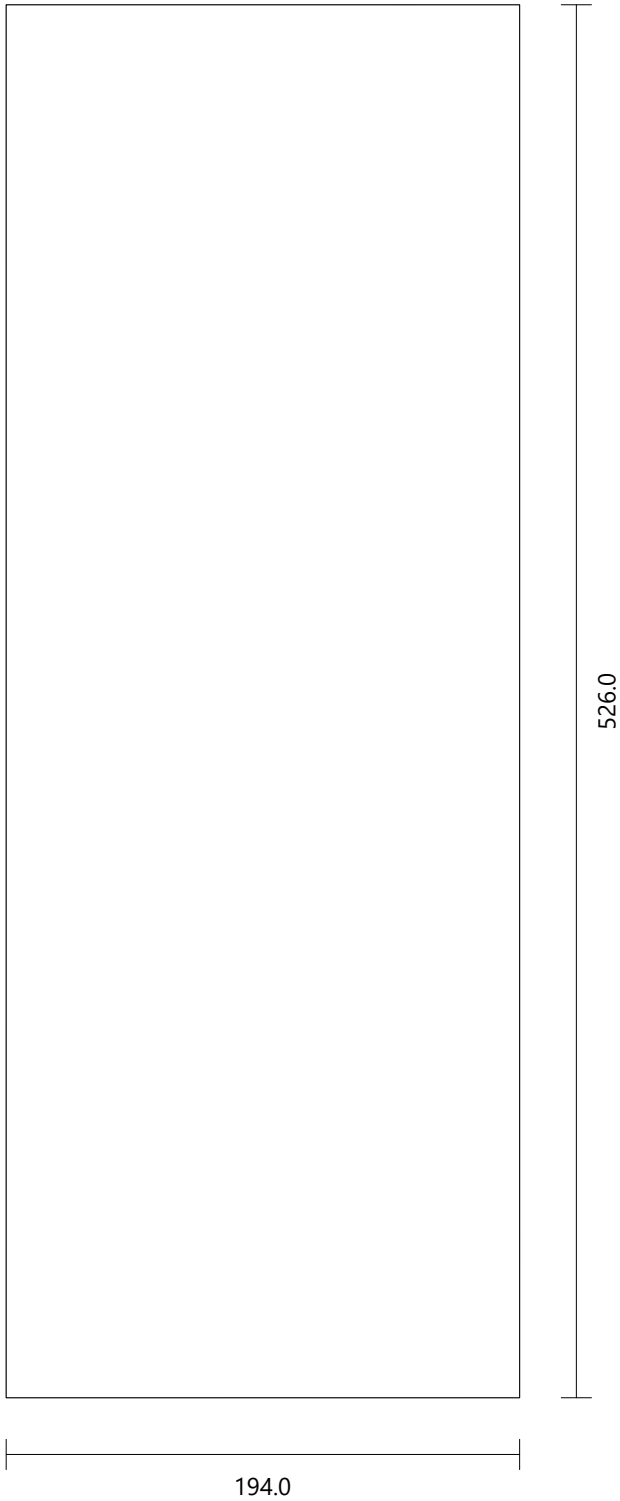

Spintele po katilu Generic 0160 Height: 526.0 Width: 130.1 Thickness: 16.0 Quantity: 1

Face 1

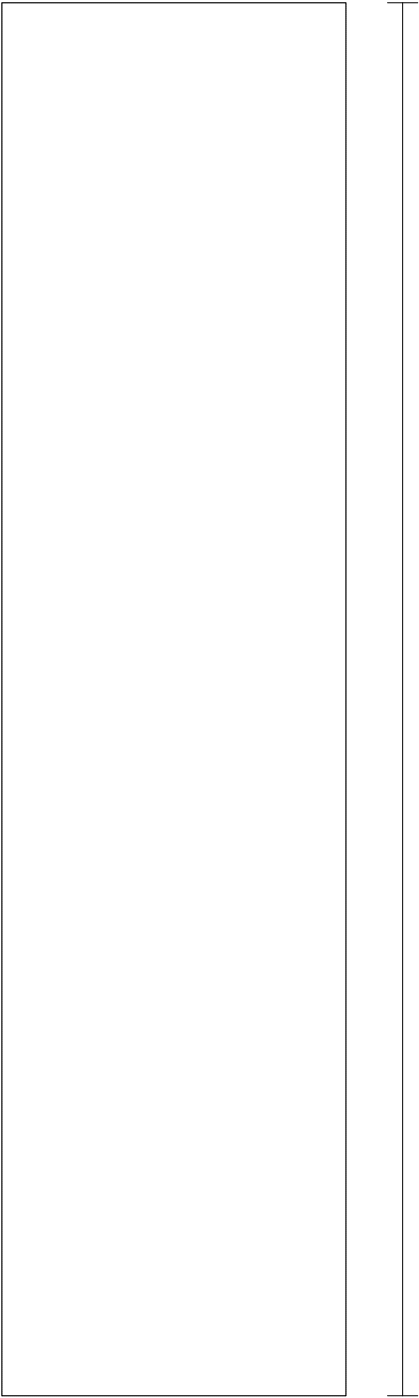

130.1

526.0

Spintele virs saldytuvo

Height 580.0 mm
Width 620.0 mm
Depth 600.0 mm

FRONT VIEW

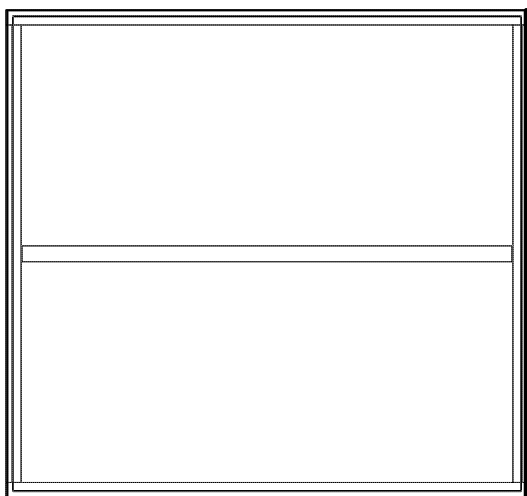

LEFT VIEW

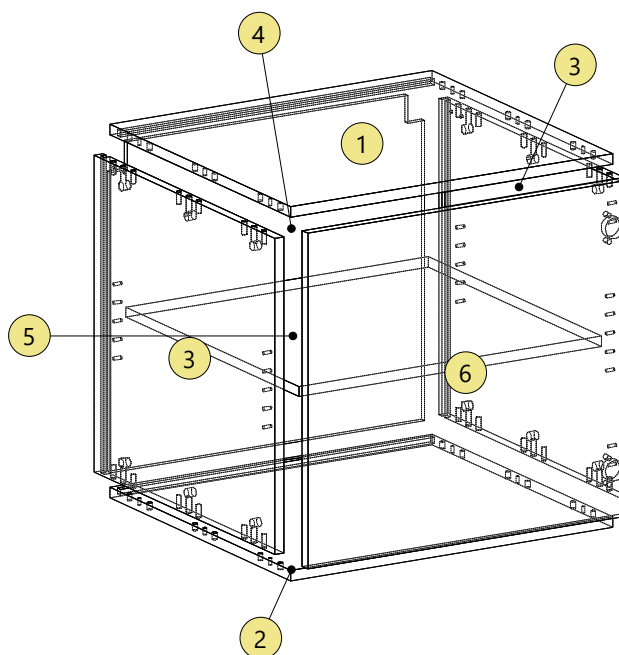
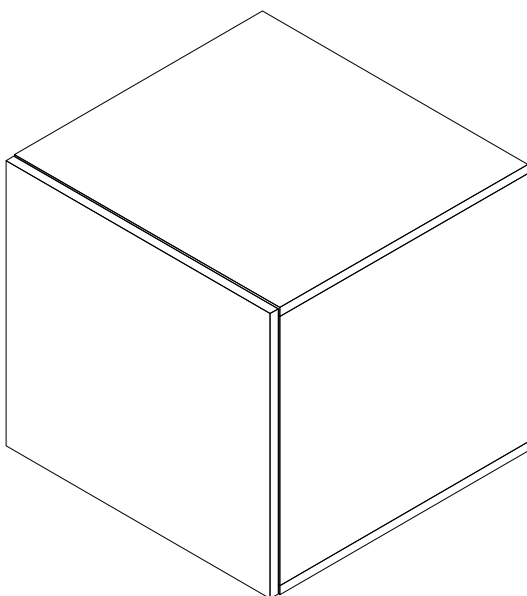
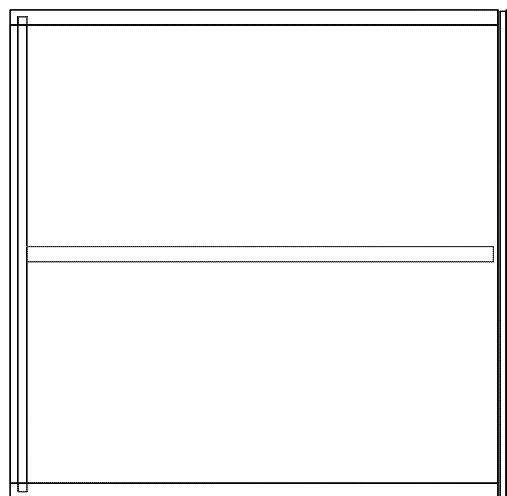

Spintele virs saldytuvo							
Top		Egger 0180	Height: 620.0	Width: 579.5	Thickness: 18.0	Quantity: 1	
Drilling	A (12)	Diameter: 8.0	Depth: 11.5				
	B (6)	Diameter: 5.0	Depth: 11.5				
Groove Vertical	Face 2	X-Position: 564.8	Y-Position: 8.0	Width: 10.5	Length: 604.0	Depth: 10.5	

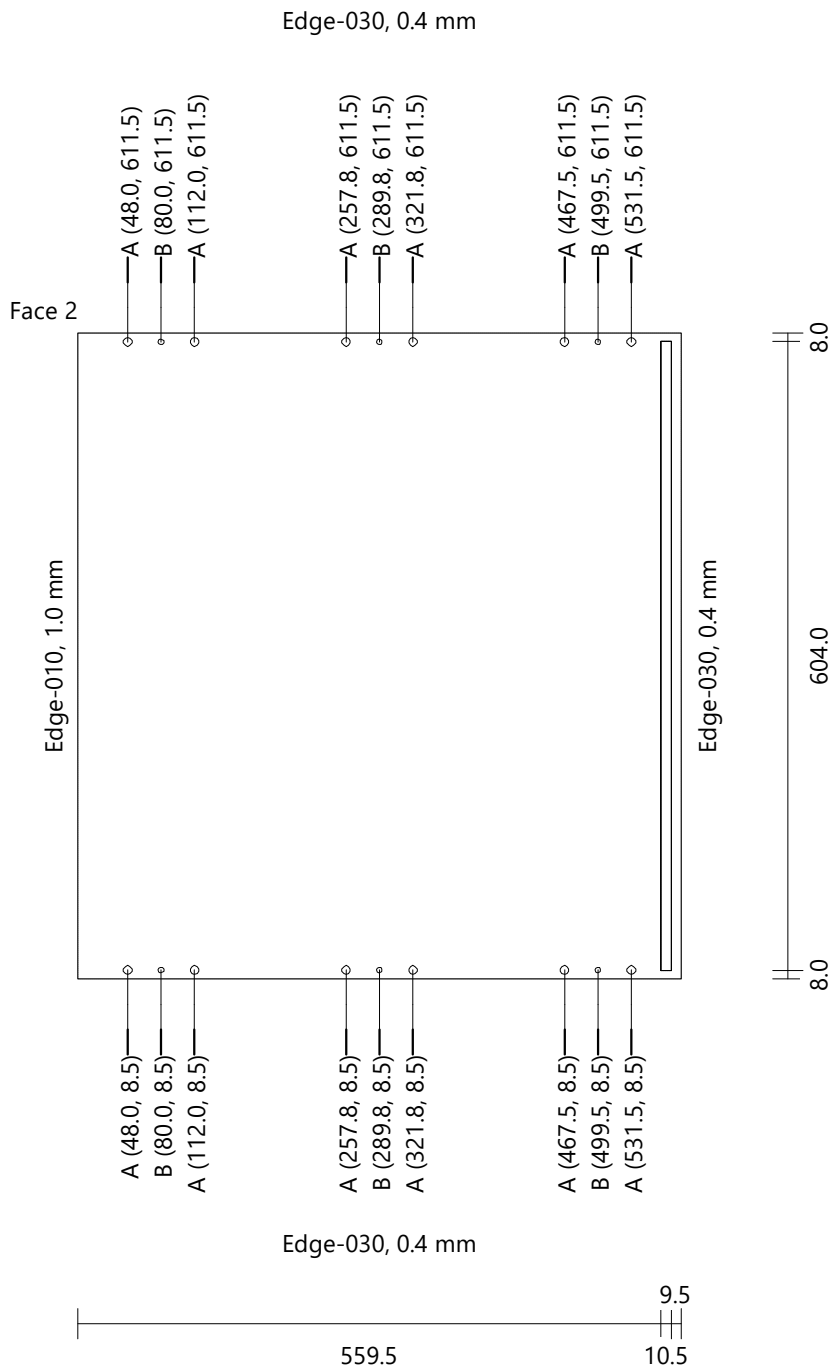

Spintele virs saldytuvo							
Bottom		Egger 0180	Height: 620.0	Width: 579.5	Thickness: 18.0	Quantity: 1	
Drilling	A (12)	Diameter: 8.0	Depth: 11.5				
	B (6)	Diameter: 5.0	Depth: 11.5				
Groove Vertical	Face 1	X-Position: 14.8	Y-Position: 8.0	Width: 10.5	Length: 604.0	Depth: 10.5	

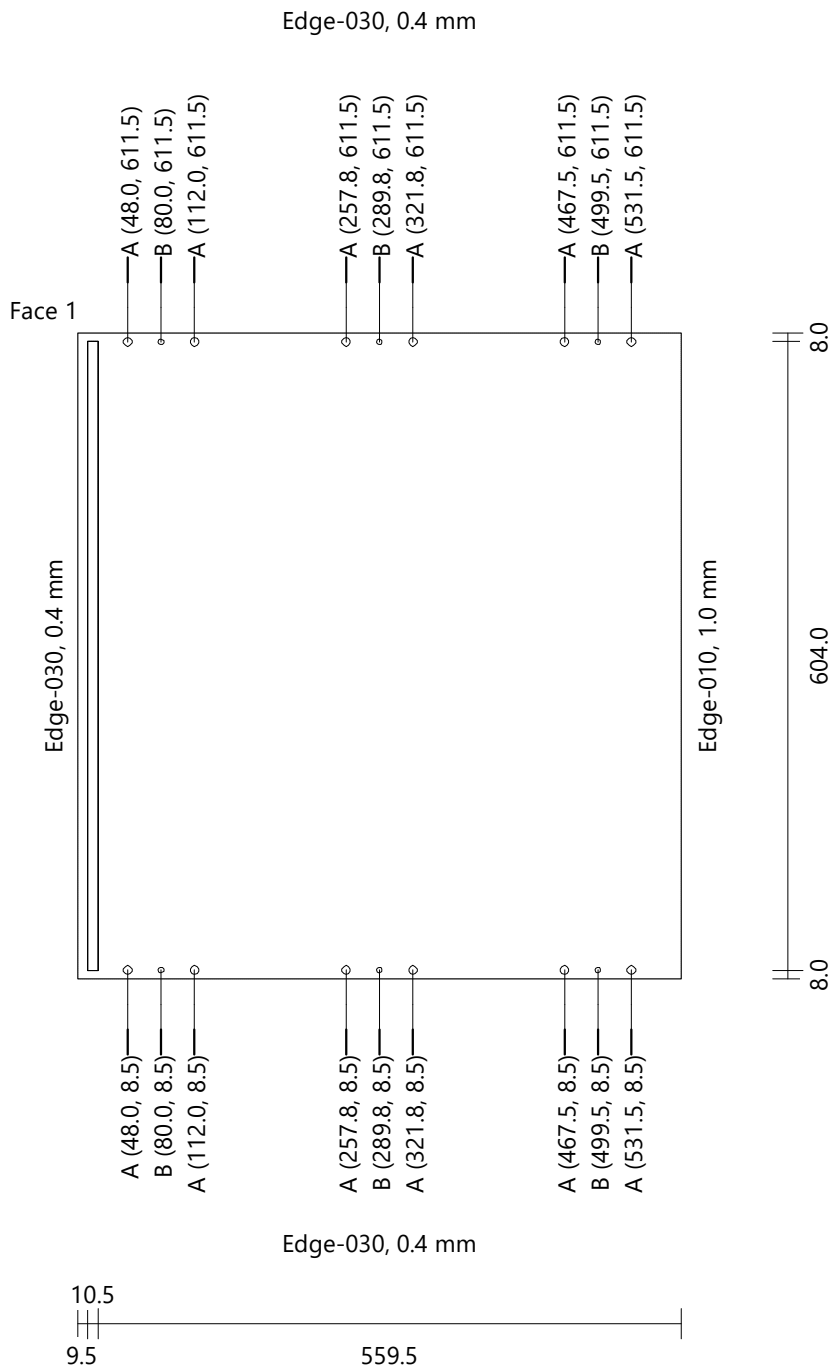

Spintele virs saldytuvo

Left Side Egger 0180 Height: 544.0 Width: 579.5 Thickness: 18.0 Quantity: 1

Drilling	C (10)	Diameter: 5.0	Depth: 15.0
	D (2)	Diameter: 5.0	Depth: 3.0
	E (12)	Diameter: 8.0	Depth: 21.5
	F (6)	Diameter: 8.0	Depth: 28.0
	G (6)	Diameter: 15.0	Depth: 14.0

Groove Vertical Face 2 X-Position: 564.8 Y-Position: 0.0 Width: 10.5 Length: 544.0 Depth: 10.5

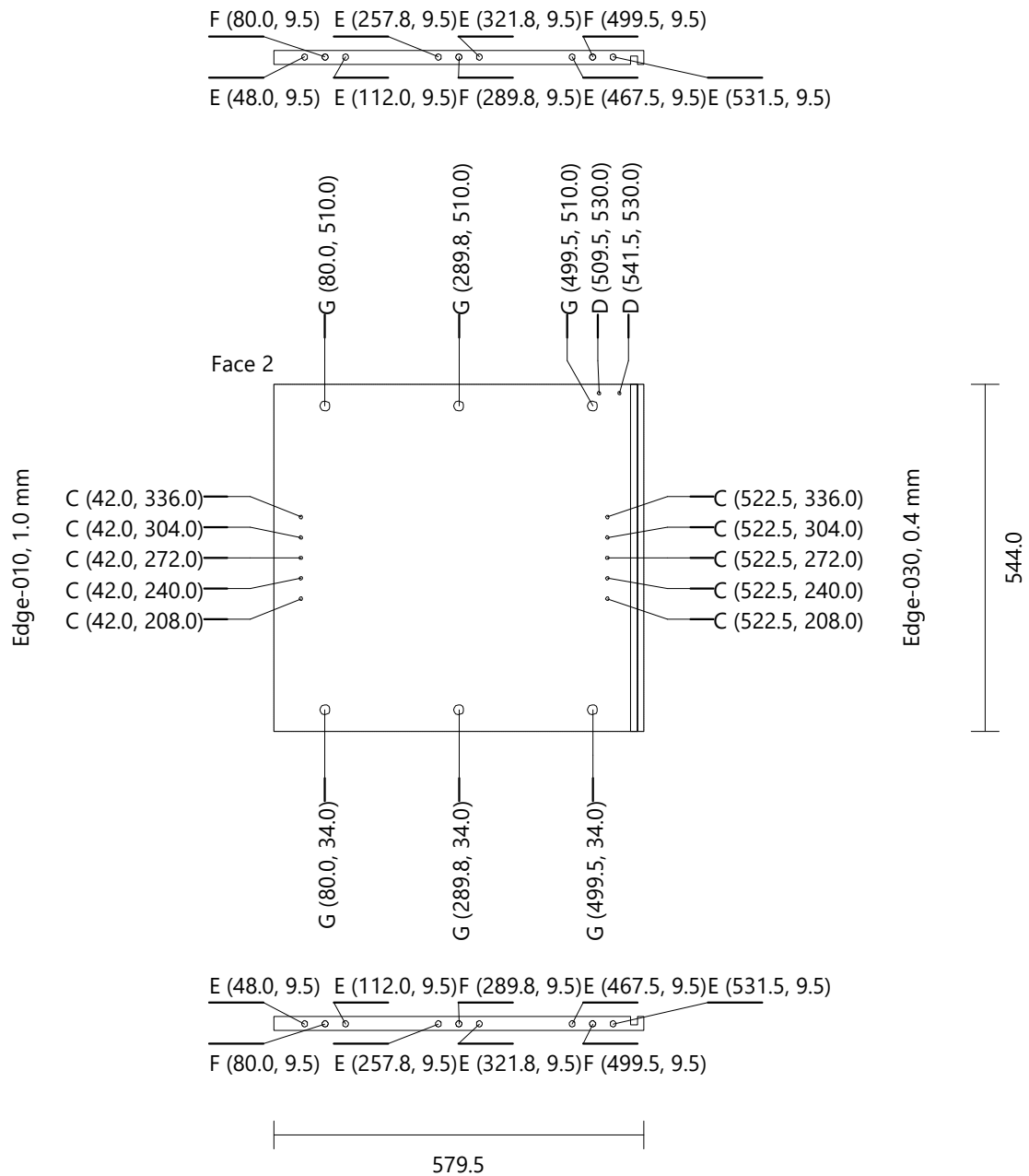

Spintele virs saldytuvo

Right Side

Egger 0180

Height: 544.0

Width: 579.5

Thickness: 18.0

Quantity: 1

Drilling	C (14)	Diameter: 5.0	Depth: 15.0
	D (2)	Diameter: 5.0	Depth: 3.0
	E (12)	Diameter: 8.0	Depth: 21.5
	F (6)	Diameter: 8.0	Depth: 28.0
	G (6)	Diameter: 15.0	Depth: 14.0

Groove Vertical Face 1 X-Position: 14.8 Y-Position: 0.0 Width: 10.5 Length: 544.0 Depth: 10.5

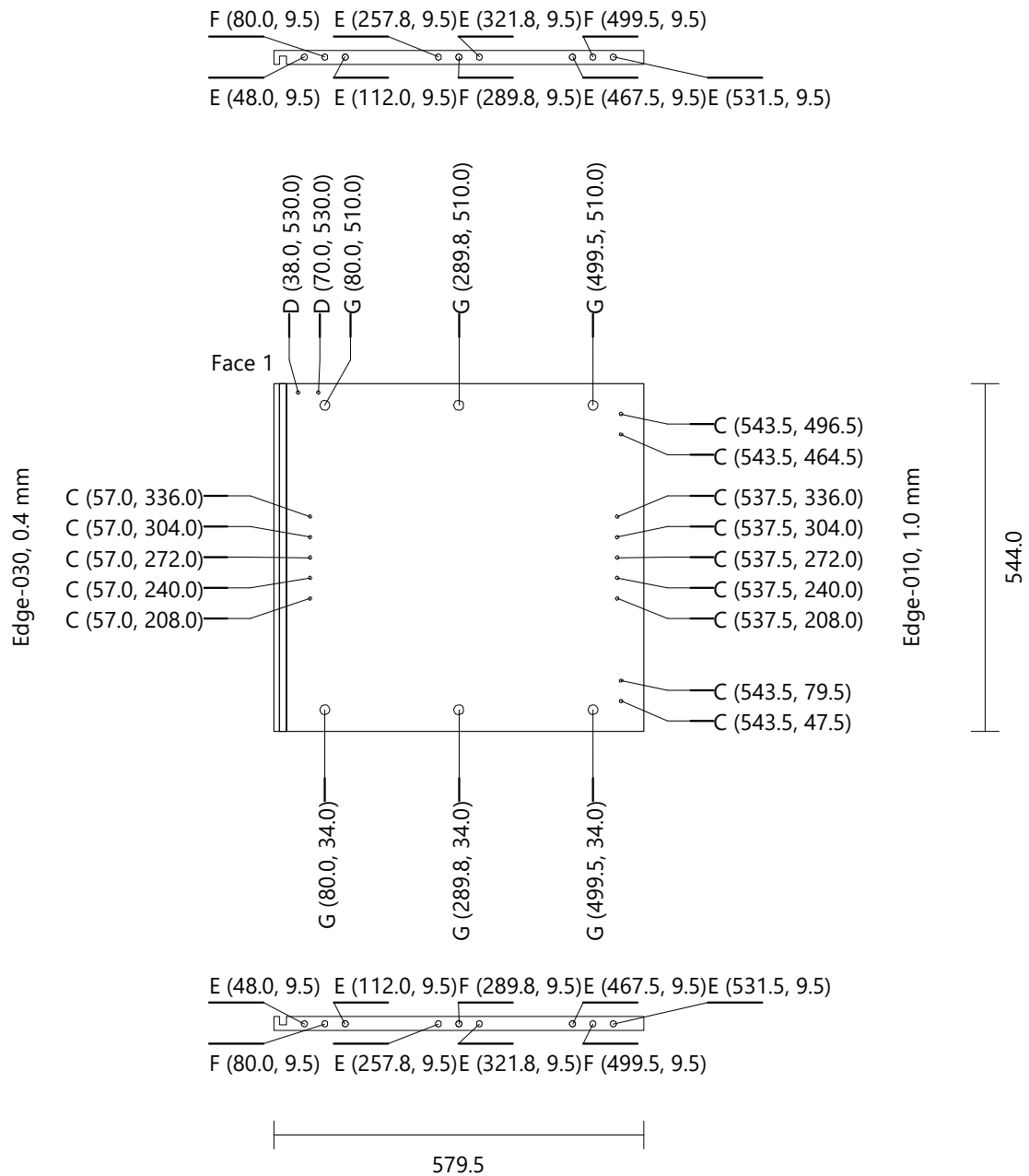

Spintele virs saldytuvo
Back Egger 0101 Height: 564.0 Width: 604.0 Thickness: 10.0 Quantity: 1
Rectangle / 50x50 / Camar-Susp.back B (2) (90) Face 2 X-Position: 597.0 Y-Position: 541.0 Scale: 100 Through (0.0)
Rectangle / 50x50 / Camar-Susp.back B (2) (90) Face 2 X-Position: 7.0 Y-Position: 541.0 Scale: 100 Through (0.0)

Face 1

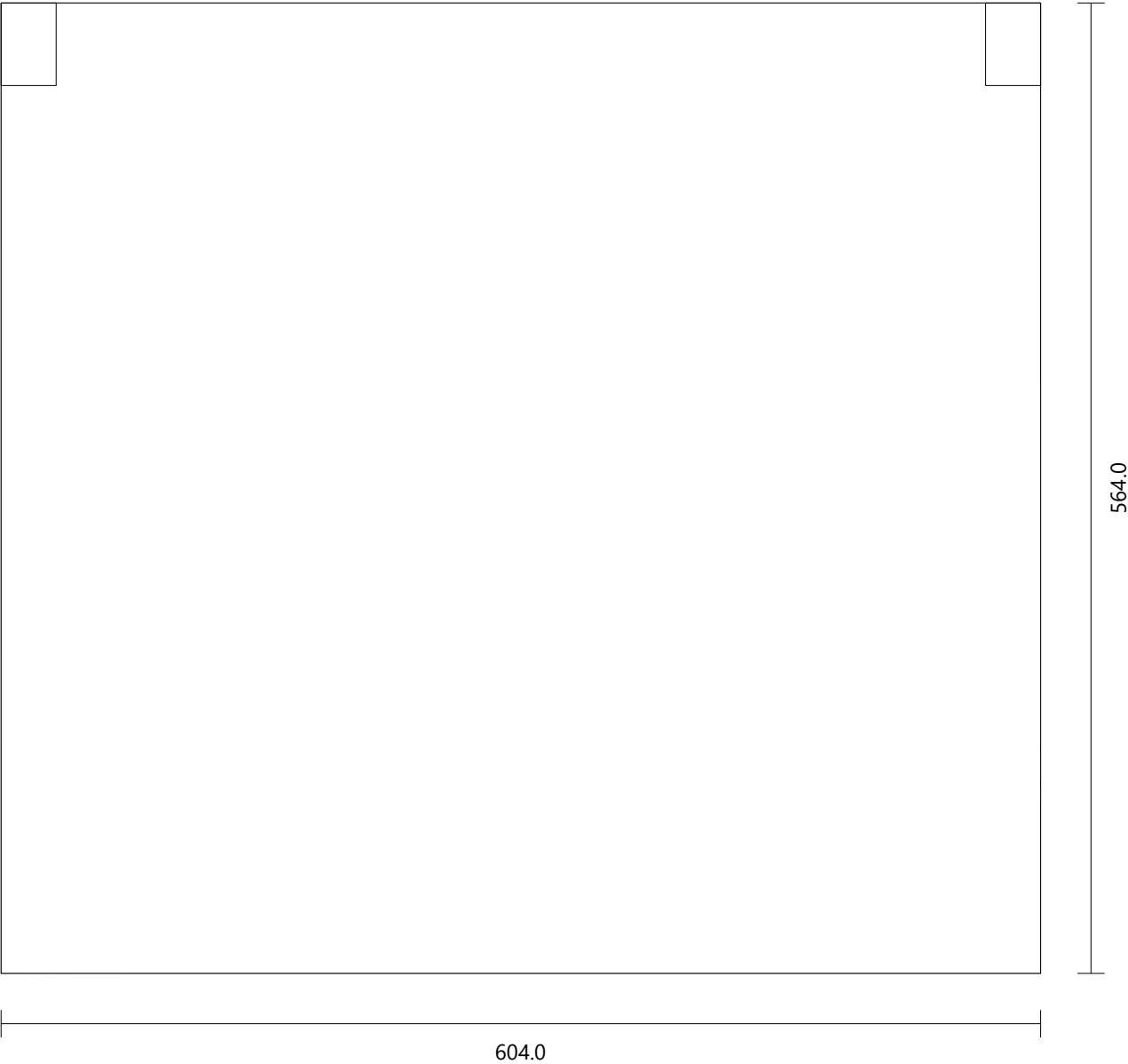

Spintele virs saldytuvo
Mobile Shelf [1] Egger 0180 Height: 583.0 Width: 554.5 Thickness: 18.0 Quantity: 1

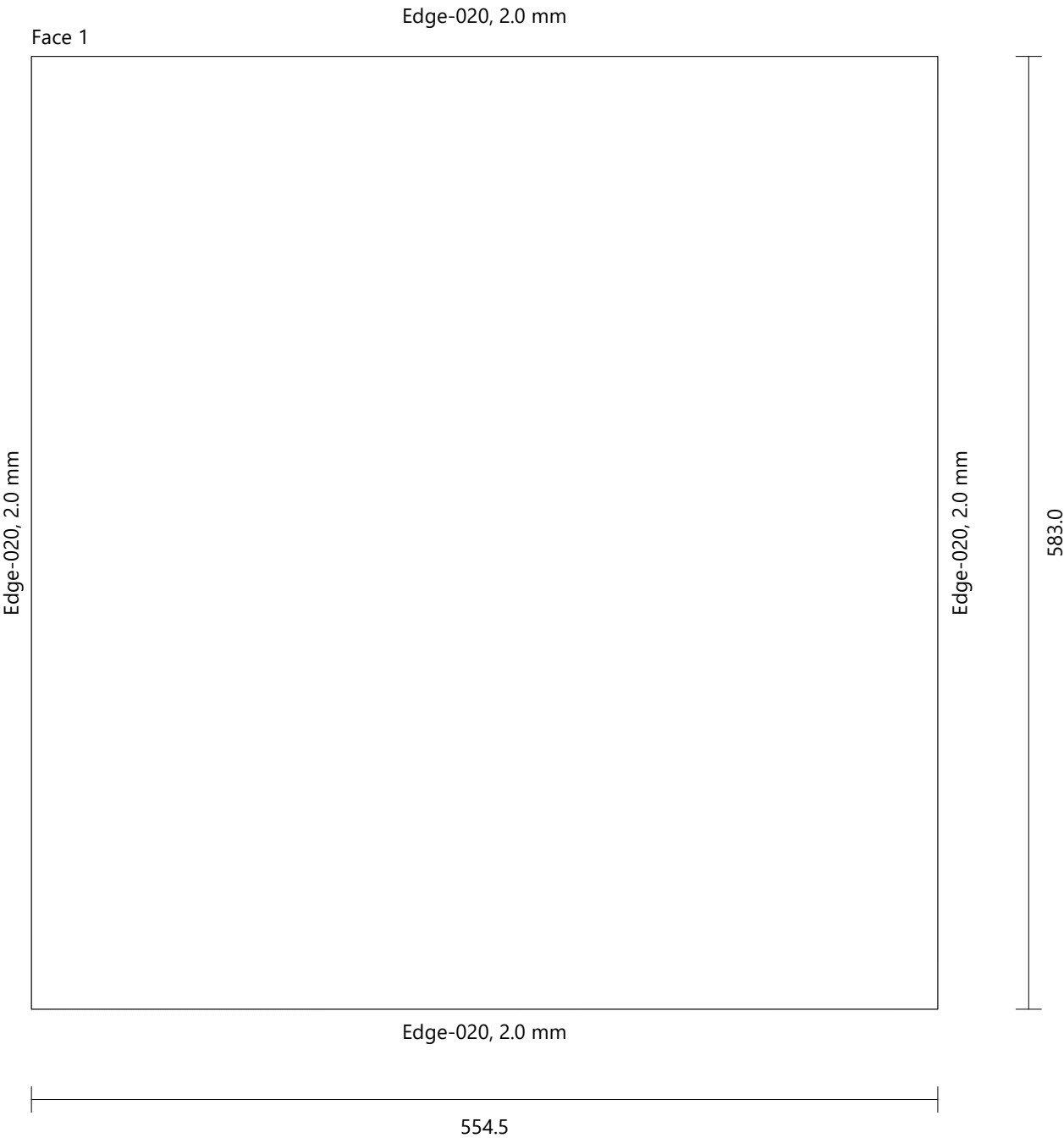

Spintele virs saldytuvo					
Door Std (Single) [1]		Egger 0180	Height: 577.0	Width: 617.0	Thickness: 18.0
Quantity: 1					
Drilling	H (2)	Diameter: 35.0	Depth: 14.0		
	I (4)	Diameter: 8.0	Depth: 13.0		

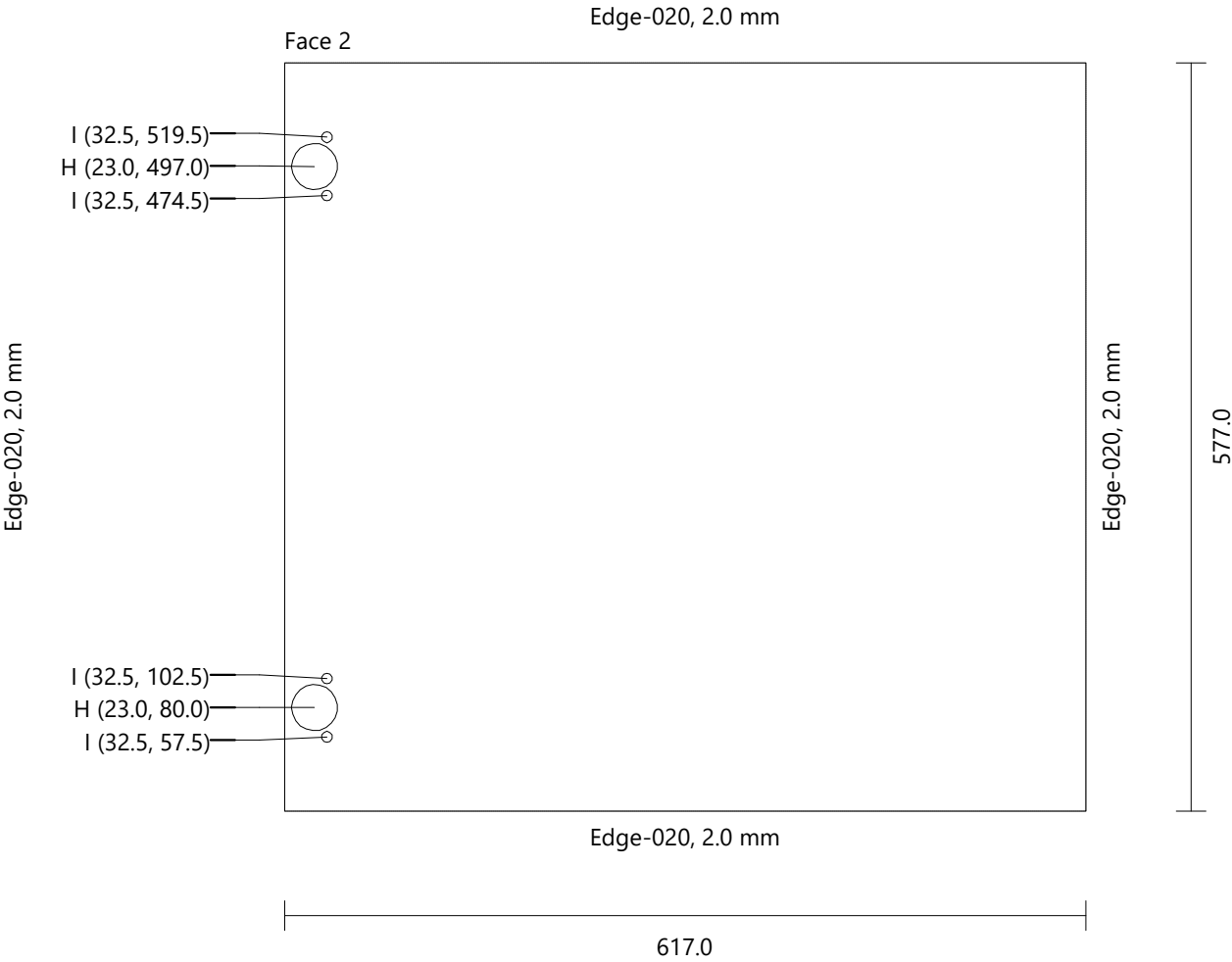

Ukine spintele 221

Height	860.0 mm
Width	200.0 mm
Depth	526.5 mm
Height (Upper Strip)	0.0 mm
Elevation (Plinth)	105.0 mm

FRONT VIEW

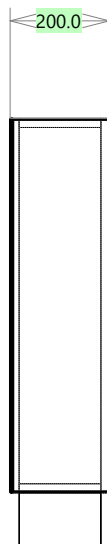

LEFT VIEW

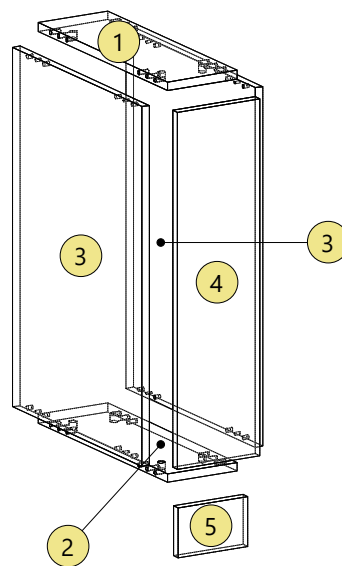
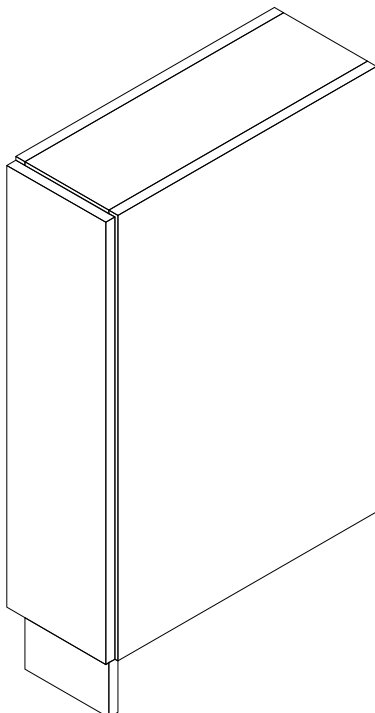
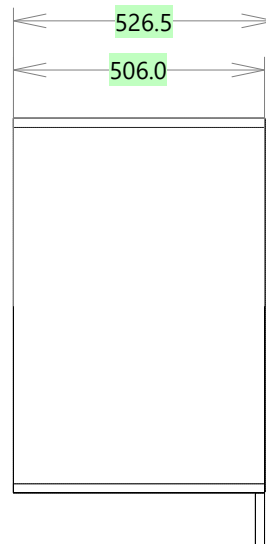

Ukine spinte 221

Top Egger 0180 Height: 164.0 Width: 506.0 Thickness: 18.0 Quantity: 1

Drilling

A (4)	Diameter: 8.0	Depth: 28.0
B (8)	Diameter: 8.0	Depth: 21.5
C (4)	Diameter: 15.0	Depth: 14.0

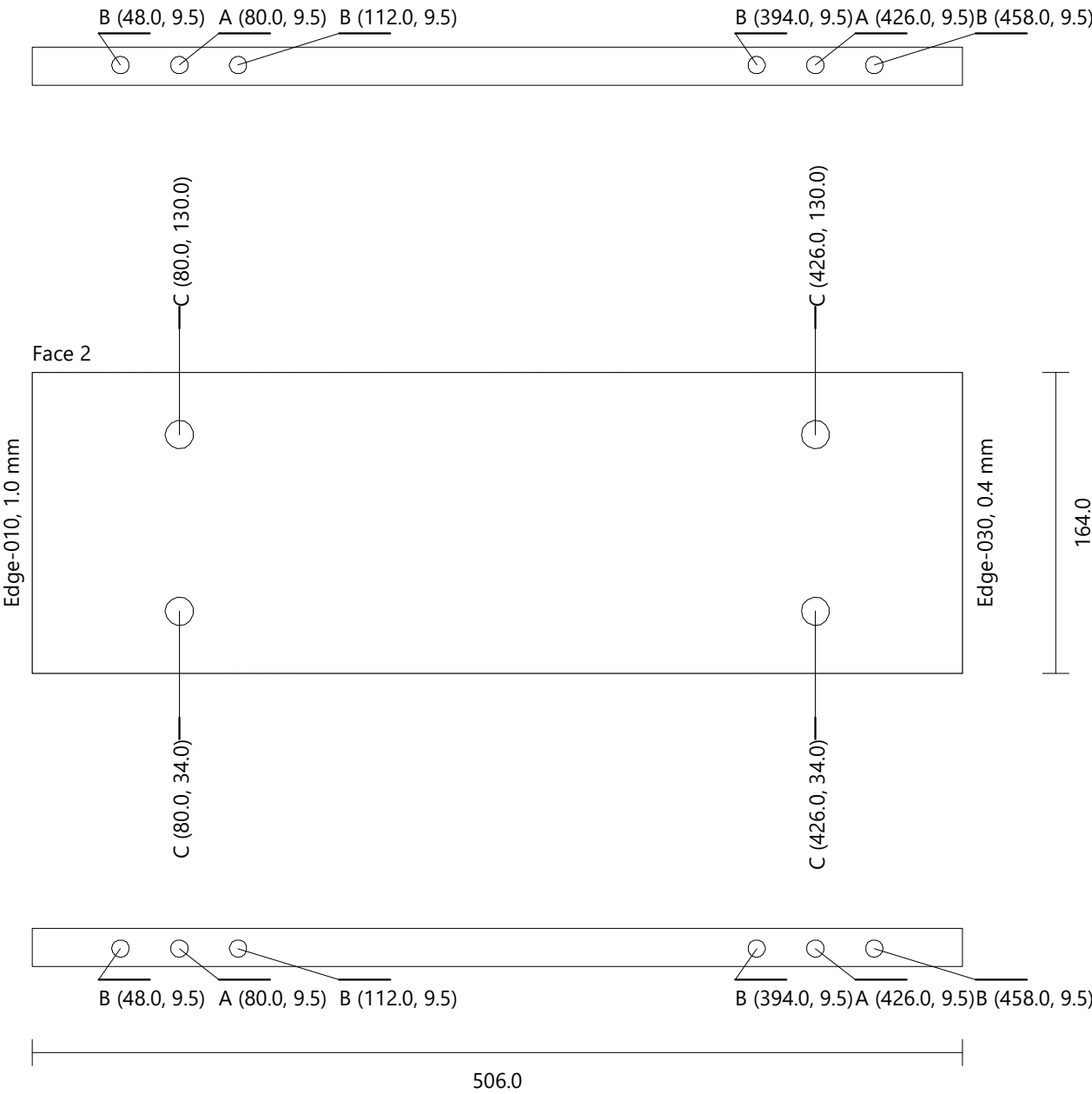

Ukine spinte 221					
Bottom	Egger 0180	Height: 164.0	Width: 506.0	Thickness: 18.0	Quantity: 1
Drilling	A (4)	Diameter: 8.0	Depth: 28.0		
	B (8)	Diameter: 8.0	Depth: 21.5		
	C (4)	Diameter: 15.0	Depth: 14.0		

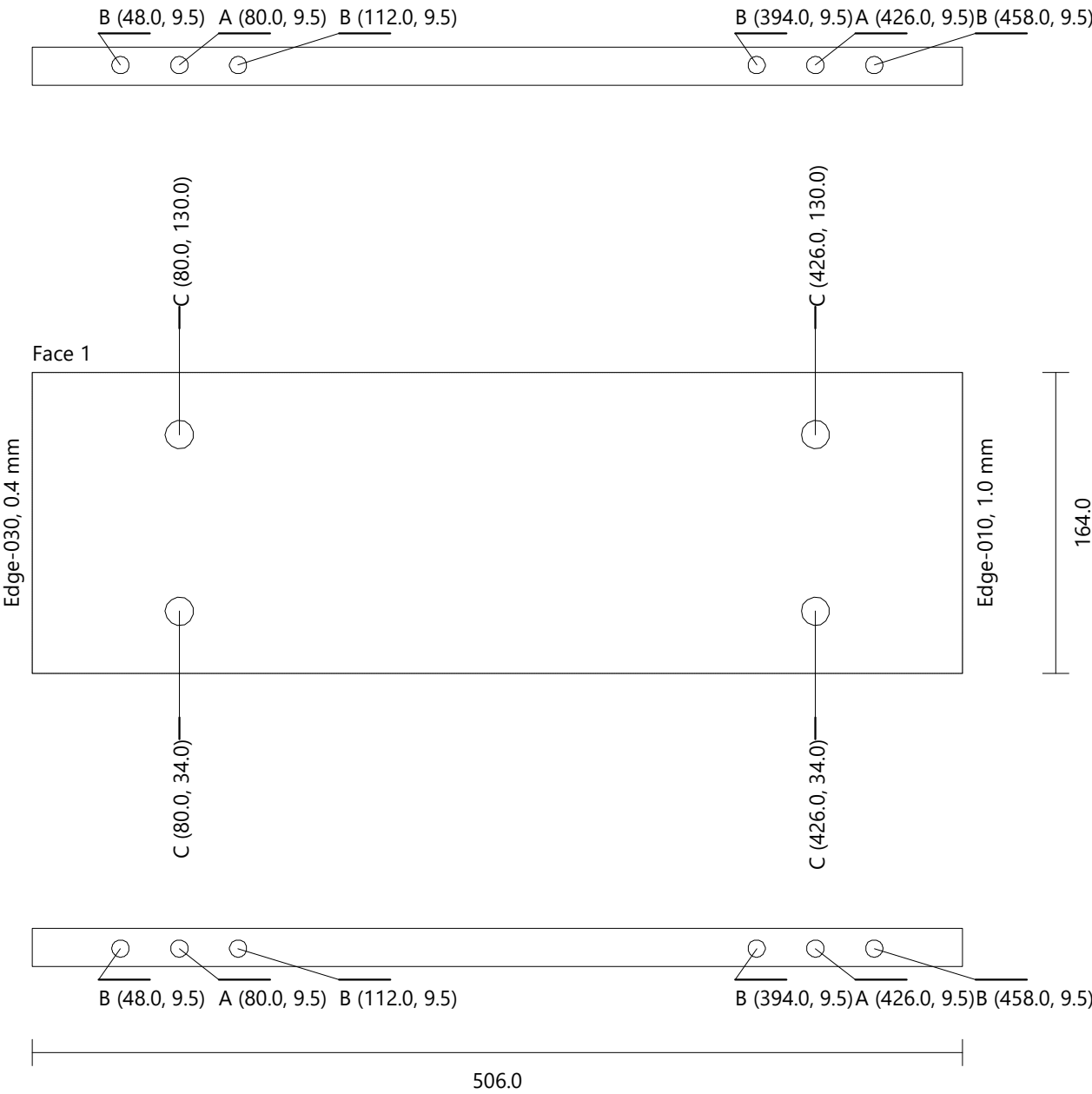

Ukine spintele 221					
Left Side		Egger 0180	Height: 755.0	Width: 506.0	Thickness: 18.0
Drilling	D (8)	Diameter: 8.0	Depth: 11.5		
	E (4)	Diameter: 5.0	Depth: 11.5		

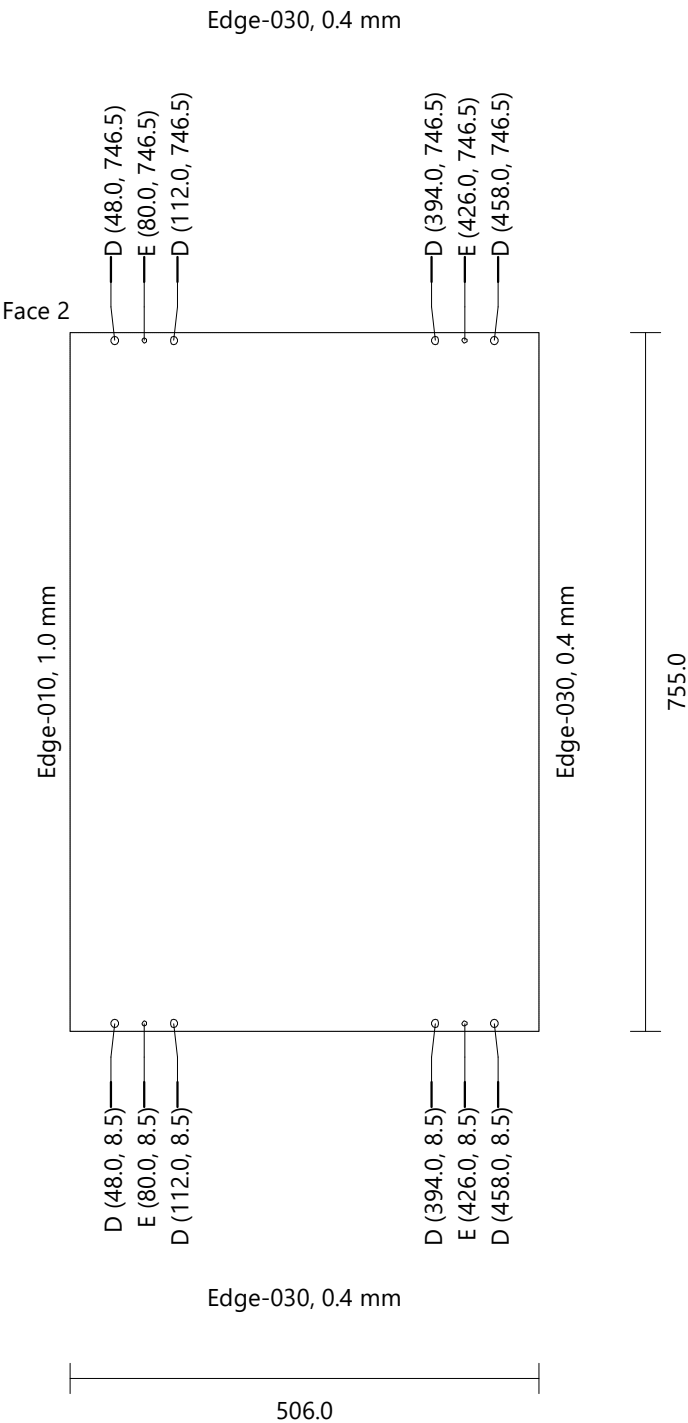

Ukine spintele 221					
Right Side	Egger 0180	Height: 755.0	Width: 506.0	Thickness: 18.0	Quantity: 1
Drilling	D (8)	Diameter: 8.0	Depth: 11.5		
	E (4)	Diameter: 5.0	Depth: 11.5		

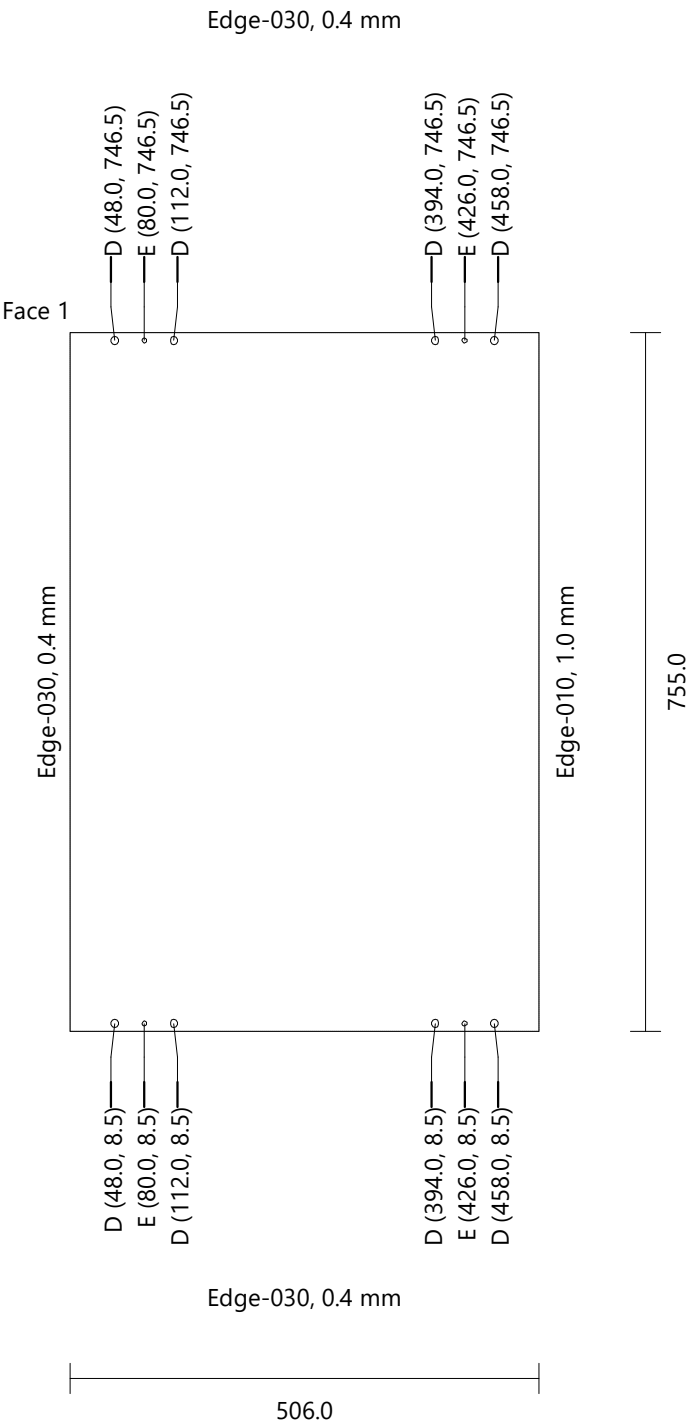

Ukine spintele 221
Door No hardware (Single) [1] Egger 0180 Height: 749.0 Width: 194.0 Thickness: 18.0 Quantity: 1

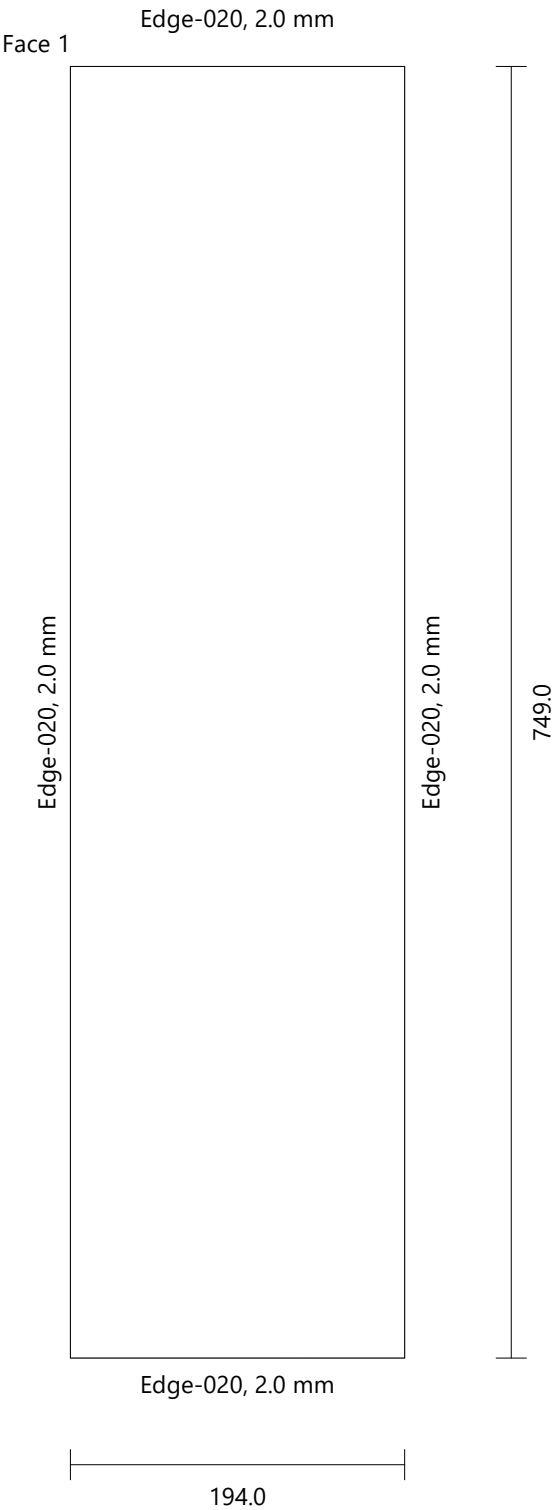

Ukine spintele 221
Plinth 1 [1] Egger 0182 F311 ST87 Height: 164.0 Width: 105.0 Thickness: 18.0 Quantity: 1

Face 1

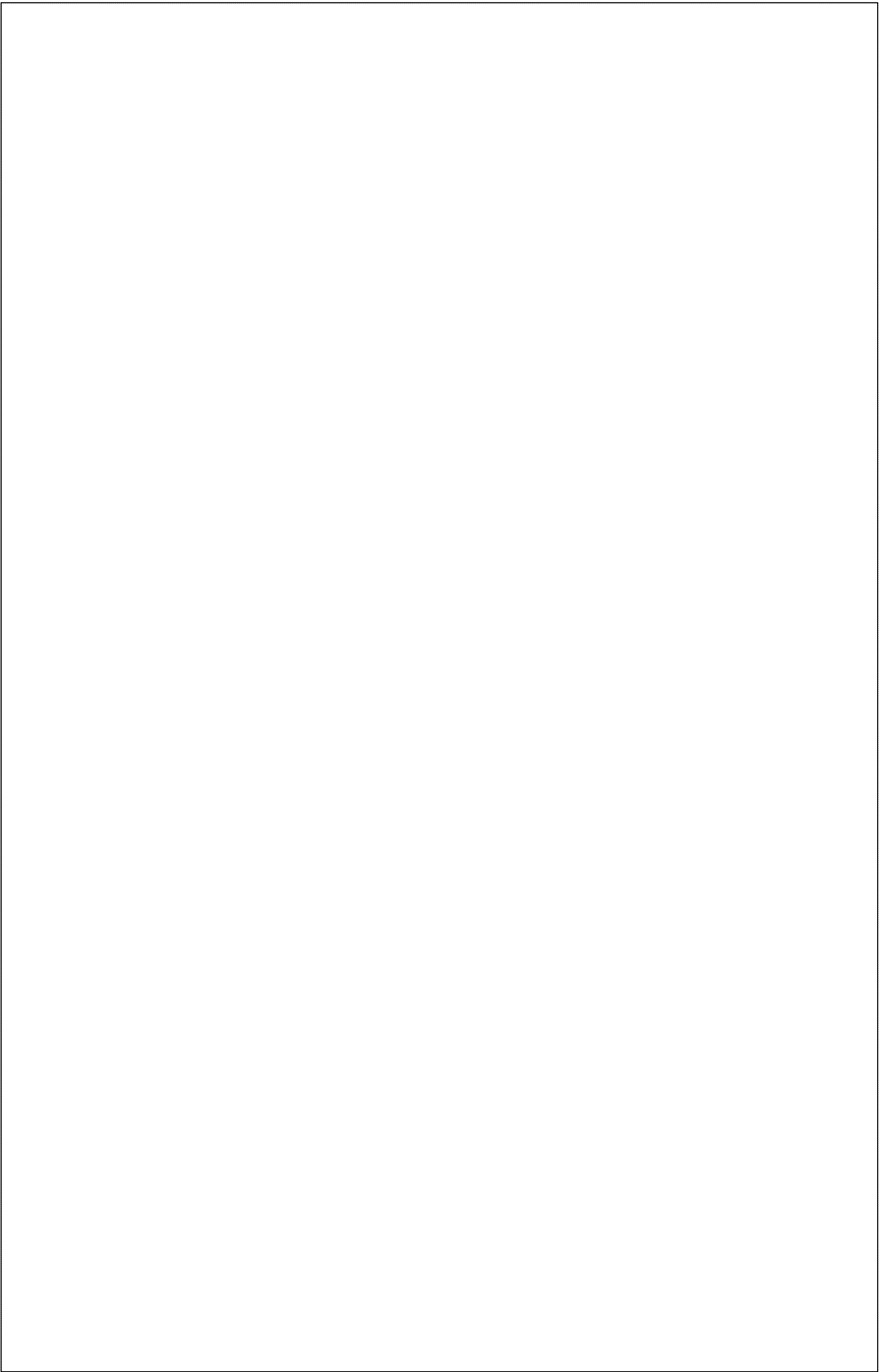

164.0

105.0

Single Panels
Countertop[1] Egger 0381 Height: 2721.0 Width: 2375.0 Thickness: 38.0 Quantity: 1
<Rectangle> (1) (0) Face 1 X-Position: 603.3 Y-Position: 2177.4 Scale: 100 Through (0.0)

Face 1

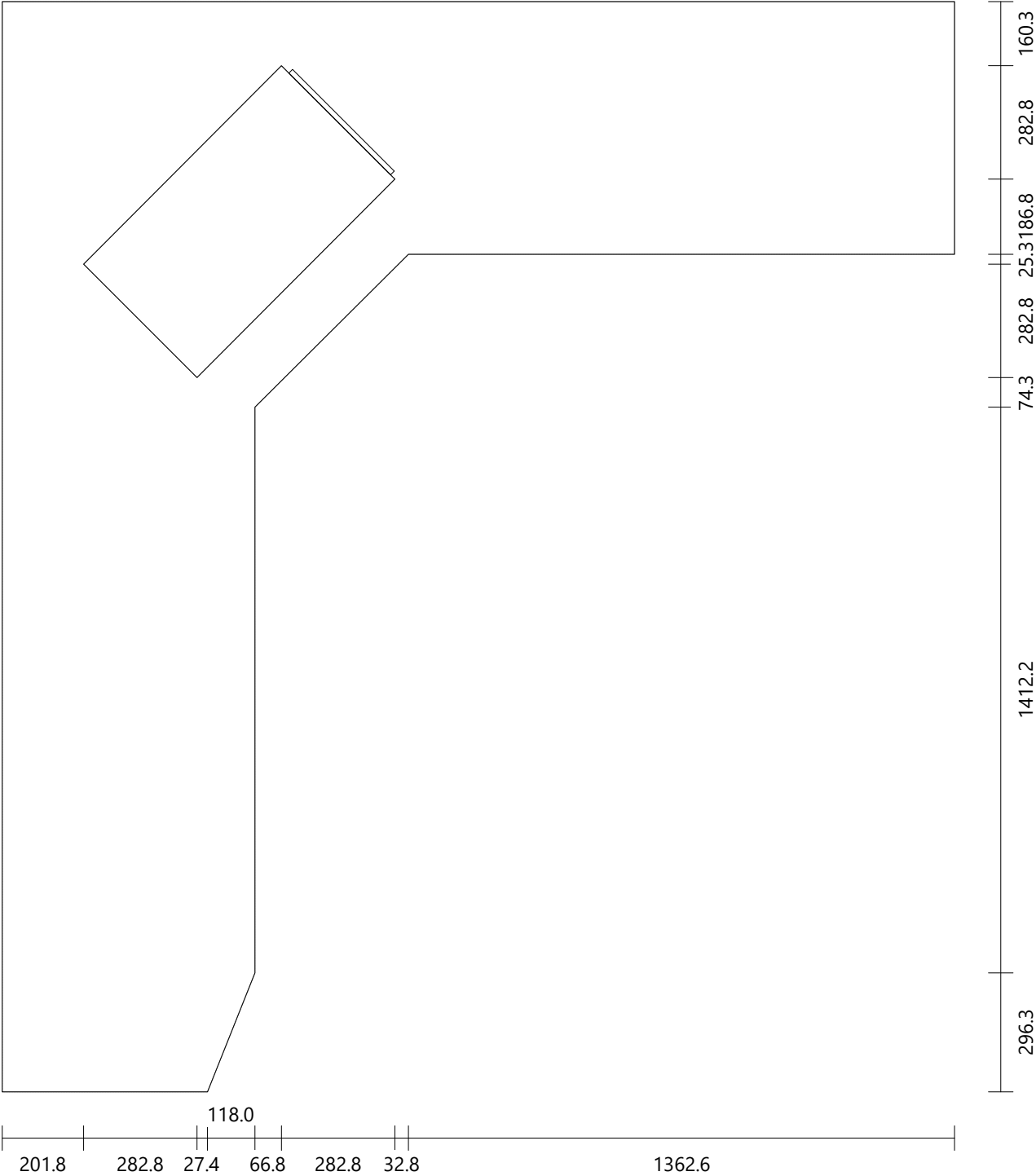

Single Panels
Countertop[2] Egger 0381 Height: 1089.0 Width: 630.0 Thickness: 38.0 Quantity: 1

Face 1

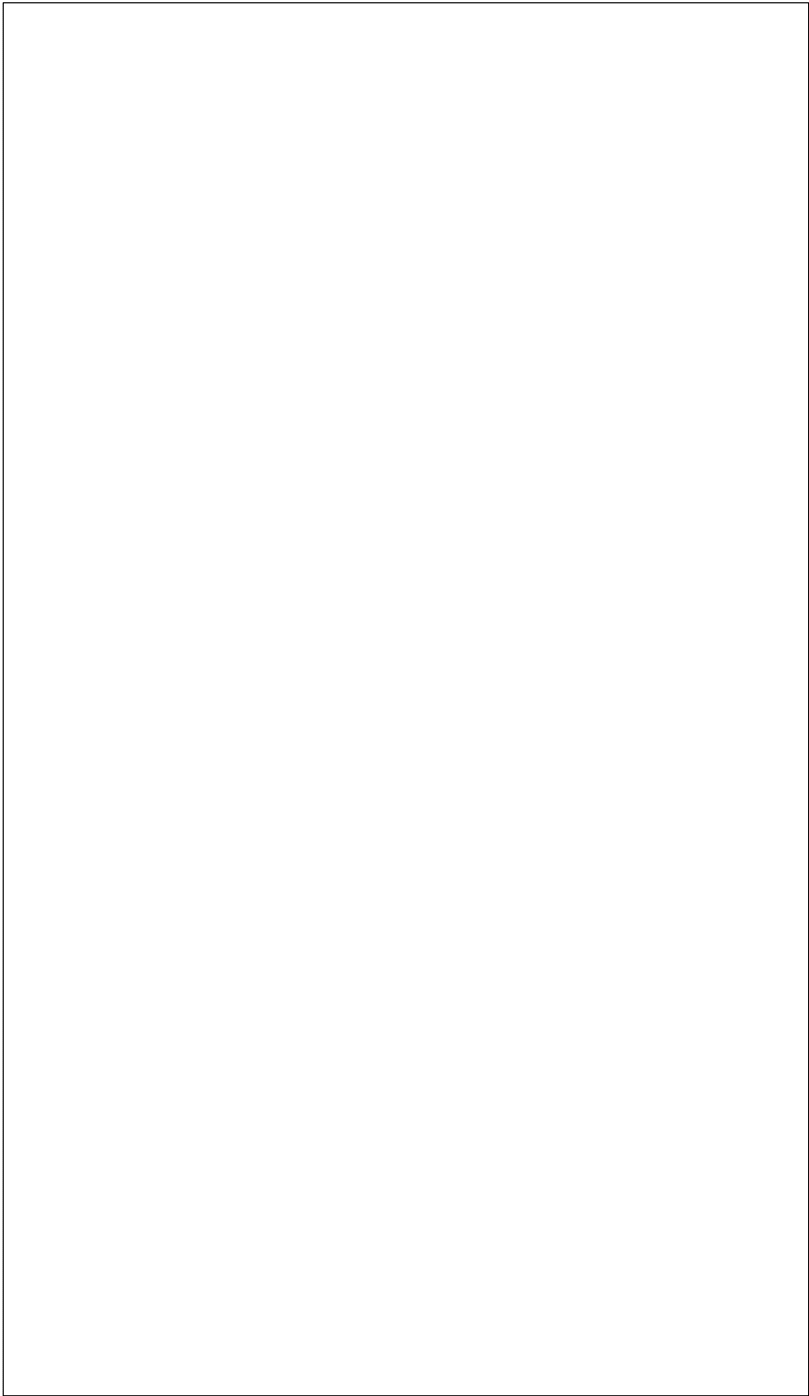

1089.0

630.0