

Width 2440.0 mm
Depth 2390.0 mm

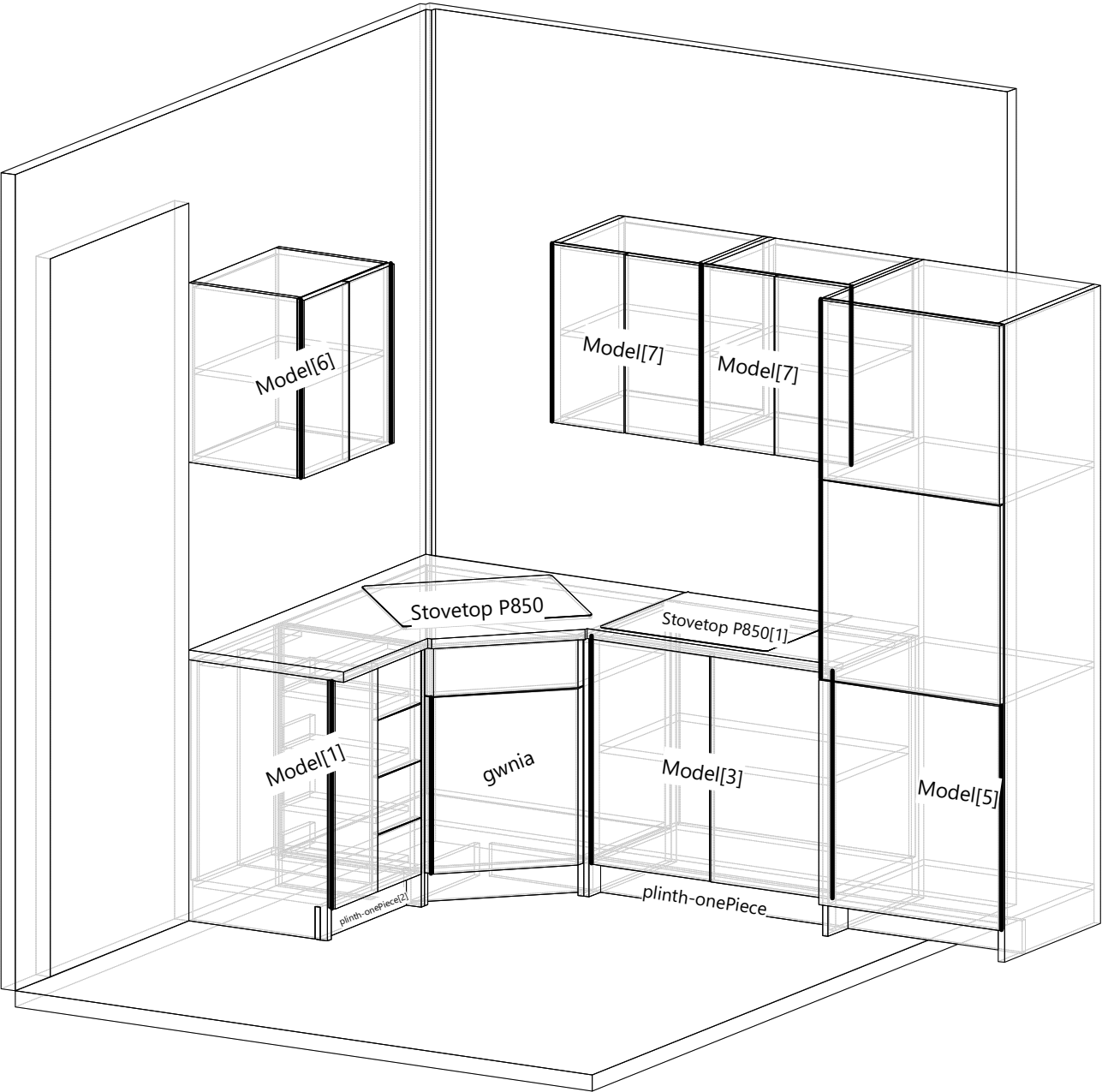

Cabinet List

Name	Height (mm)	Width (mm)	Depth (mm)	Quantity	Unit Price (€)	Price (€)
gwnia	800.0	850.0	850.0	1	423.63	423.63
Model[1]	800.0	500.0	505.0	1	844.81	844.81
Model[3]	800.0	840.0	505.0	1	282.69	282.69
Model[5]	1955.0	631.0	580.0	1	467.10	467.10
Model[6]	550.0	520.0	400.0	1	88.44	88.44
Model[7]	550.0	520.0	400.0	2	88.44	176.88
plinth-onePiece	800.0	1850.0	505.0	1	8.33	8.33
plinth-onePiece[2]	800.0	920.0	505.0	1	4.14	4.14
Stovetop P850	832.0	650.0	530.0	1	146.45	146.45
Stovetop P850[1]	832.0	650.0	530.0	1	146.45	146.45
Total						2588.92

Cutting List (Overall Dimensions) Generic 0080, 8.0

Num	Reference	Height	Width	Quantity	Grain	Left Edge	Right Edge	Bottom Edge	Top Edge
gwnia									
5	Back	700.0	860.0	2	No				
Model[6]									
5	Back	514.0	480.0	1	No				
Model[7] (x2)									
5	Back	514.0	480.0	2	No				

Cutting List (Overall Dimensions) Generic 0180, 18.0

Num	Reference	Height	Width	Quantity	Grain	Left Edge	Right Edge	Bottom Edge	Top Edge
gwnia									
1	Top	824.0	824.0	1	No				
2	Bottom	824.0	824.0	1	No				
3	Left Side	700.0	520.4	1	No		Edge-010, 1.0 ...		
4	Right Side	700.0	520.4	1	No	Edge-010, 1.0 ...			
6	Fixed Shelf [1]	824.0	824.0	1	No				
Model[1]									
1	Top_1	456.0	80.0	1	No		Edge-010, 1.0 ...		
2	Top_2	456.0	80.0	1	No	Edge-010, 1.0 ...	Edge-010, 1.0 ...		
7	Vertical Divisi...	660.0	458.5	1	No		Edge-010, 1.0 ...		
10	Bottom Draw...	340.0	184.0	4	No				
11	Back Drawer 3...	181.0	61.0	4	No				
Model[3]									
1	Top_1	796.0	80.0	1	No		Edge-010, 1.0 ...		
2	Top_2	796.0	80.0	1	No	Edge-010, 1.0 ...	Edge-010, 1.0 ...		
Model[5]									
1	Top	591.0	555.5	1	No				
2	Bottom	591.0	555.5	1	No				
3	Left Side	1955.0	555.5	1	No				

Cutting List (Overall Dimensions) Generic 0180, 18.0 (Next)

Num	Reference	Height	Width	Quantity	Grain	Left Edge	Right Edge	Bottom Edge	Top Edge
5	Fixed Shelf	591.0	555.5	2	No				
Model[6]									
1	Top	480.0	375.5	1	No				
2	Bottom	480.0	375.5	1	No				
4	Right Side	550.0	375.5	1	No				
6	Fixed Shelf [1]	480.0	367.5	1	No				
Model[7] (x2)									
1	Top	480.0	375.5	2	No				
2	Bottom	480.0	375.5	2	No				
4	Right Side	550.0	375.5	2	No				
6	Fixed Shelf [1]	480.0	367.5	2	No				
plinth-onePiece									
1	Plinth 1 [1]	1850.0	100.0	1	No				
plinth-onePiece[2]									
1	Plinth 1 [1]	920.0	100.0	1	No				

Cutting List (Overall Dimensions) Generic 0181, 18.0

Num	Reference	Height	Width	Quantity	Grain	Left Edge	Right Edge	Bottom Edge	Top Edge
gwnia									
9	Plinth 1 [1]	589.6	100.0	1	No				

Cutting List (Overall Dimensions) Plywood 0302, 30.0

Num	Reference	Height	Width	Quantity	Grain	Left Edge	Right Edge	Bottom Edge	Top Edge
Single Panels									
1	Countertop[1]	1368.0	1709.0	1	Yes				

Cutting List (Overall Dimensions) Wood 0222 Oak, 22.0

Num	Reference	Height	Width	Quantity	Grain	Left Edge	Right Edge	Bottom Edge	Top Edge
gwnia									
7	Door Std (Si...	540.8	495.2	1	Yes	Edge-020, 2....	Edge-020, 2....	Edge-020, 2....	Edge-020, 2....
8	Drawer 270 [...	153.2	495.2	1	Yes	Edge-020, 2....	Edge-020, 2....	Edge-020, 2....	Edge-020, 2....
Model[1]									
3	Bottom	456.0	480.5	1	Yes		Edge-010, 1....		
4	Left Side	800.0	480.5	1	Yes		Edge-010, 1....		
5	Right Side	700.0	480.5	1	Yes		Edge-010, 1....		
6	Back	678.0	476.0	1	Yes				
8	Door Std (Si...	697.0	247.0	1	Yes	Edge-020, 2....	Edge-020, 2....	Edge-020, 2....	Edge-020, 2....
9	Drawer 350 [...	172.0	247.0	4	Yes	Edge-020, 2....	Edge-020, 2....	Edge-020, 2....	Edge-020, 2....
Model[3]									
3	Bottom	818.0	480.5	1	Yes		Edge-010, 1....		
4	Left Side	678.0	480.5	1	Yes		Edge-010, 1....		
5	Right Side	800.0	480.5	1	Yes		Edge-010, 1....		

Cutting List (Overall Dimensions) Wood 0222 Oak, 22.0 (Next)

Num	Reference	Height	Width	Quantity	Grain	Left Edge	Right Edge	Bottom Edge	Top Edge
6	Back	678.0	816.0	1	Yes				
7	Fixed Shelf [1]	796.0	458.5	1	Yes		Edge-010, 1....		
8	Door Std (D...	697.0	417.0	2	Yes	Edge-020, 2....	Edge-020, 2....	Edge-020, 2....	Edge-020, 2....
— Model[5] —									
4	Right Side	1955.0	555.5	1	Yes				
6	Door Std (Si...	688.0	628.0	1	Yes				
8	Door Std (Si...	548.0	628.0	1	Yes				
— Model[6] —									
3	Left Side	550.0	375.5	1	Yes				
7	Door Std (D...	547.0	257.0	2	Yes				
— Model[7] (x2) —									
3	Left Side	550.0	375.5	2	Yes				
7	Door Std (D...	547.0	257.0	4	Yes				

Cutting List (Overall Dimensions) zz-019, 19.0

Num	Reference	Height	Width	Quantity	Grain	Left Edge	Right Edge	Bottom Edge	Top Edge
— Single Panels —									
1	Cover[1]	800.0	505.0	1	No				
1	Cover[2]	800.0	505.0	1	No				
1	Cover[3]	800.0	505.0	1	No				
1	Cover[4]	800.0	505.0	1	No				

Cutting List (Overall Dimensions) zz-Cooker-top, 10.0

Num	Reference	Height	Width	Quantity	Grain	Left Edge	Right Edge	Bottom Edge	Top Edge
— Stovetop P850 —									
1	Top	580.0	505.0	1	Yes				

Cutting List (Overall Dimensions) zz-Oven front, 20.0

Num	Reference	Height	Width	Quantity	Grain	Left Edge	Right Edge	Bottom Edge	Top Edge
— Model[5] —									
7	Door Std (Single) [2]	610.0	628.0	1	Yes				

Cutting List (Overall Dimensions) zz-Sink, 1.0

Num	Reference	Height	Width	Quantity	Grain	Left Edge	Right Edge	Bottom Edge	Top Edge
— Stovetop P850[1] —									
1	Top	580.0	505.0	1	Yes				

Costing Report

Panel	Surface	Price (€/m²)	Price
Generic 0080, 8.0	1.94 m²	45.00	87,48€
Generic 0180, 18.0	8.47 m²	45.00	381,11€
Generic 0181, 18.0	0.06 m²	45.00	2,65€
Plywood 0302, 30.0	2.34 m²	90.00	210,41€
Wood 0222 Oak, 22.0	7.88 m²	90.00	708,87€
zz-019, 19.0	1.62 m²	0.00	0,00€
zz-Cooker-top, 10.0	0.29 m²	500.00	146,45€
zz-Oven front, 20.0	0.38 m²	500.00	191,54€
zz-Sink, 1.0	0.29 m²	500.00	146,45€
Total			1874,96€
Edge	Length	Price (€/m)	Price
Edge-010, 1.0 mm	12.2 m	1.00	12,19€
Edge-020, 2.0 mm	13.0 m	2.00	26,05€
Total			38,24€
Fittings	Quantity	Unit Price	Price
Blum/drw-LEGRABOX-M/app	10	70.00	700,00€
Blum/drw-LEGRABOX/bottom	8	10.00	80,00€
Blum/hing75T159-X00/app/ol 14-18	8	5.52	44,16€
Häfele/Cam-RaFixb20-p19/20-10-5/int	6	2.00	12,00€
Hettich/Cam-VB36-p19/20-10/int	12	2.00	24,00€
hole/04	43	0.50	21,50€
Titus/Cam-p19/15-34-14/2x-dow/8-30/int	28	0.16	4,48€
Total			886,14€
Profiling	Length	Price (€/m)	Price
Profiling	1.5 m	0.00	0,00€
Total			0,00€
Chamfer	Length	Price (€/m)	Price
Chamfer	4.4 m	0.00	0,00€
Total			0,00€
Groove	Length	Price (€/m)	Price
22.0 mm (10.5 mm)	2.7 m	0.00	0,00€
Total			0,00€

gwnia

Height	800.0 mm
Width	850.0 mm
Depth	850.0 mm
Height (Upper Strip)	0.0 mm
Elevation (Plinth)	100.0 mm

FRONT VIEW

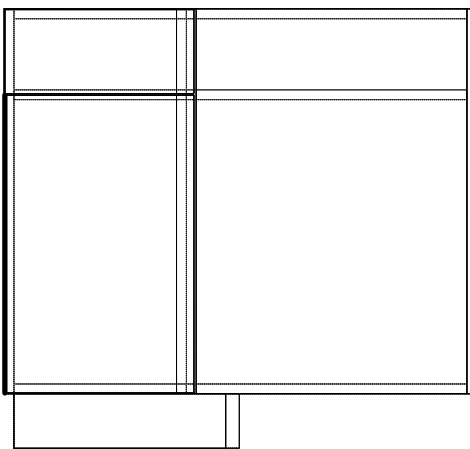

LEFT VIEW

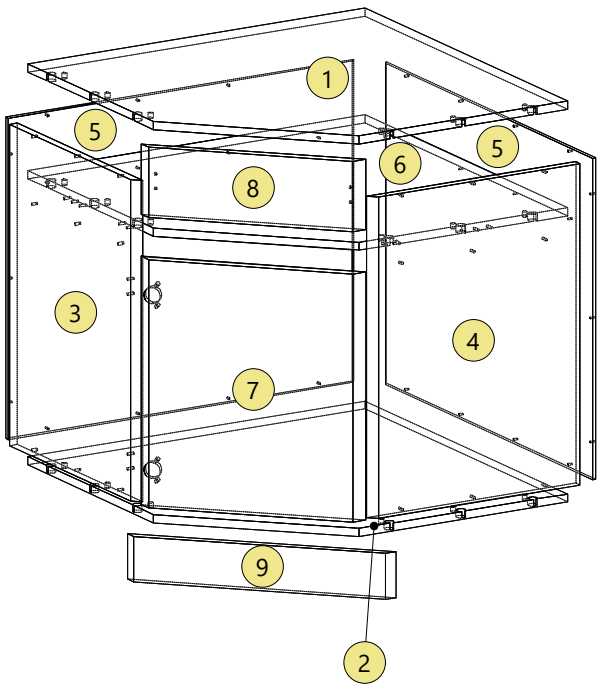
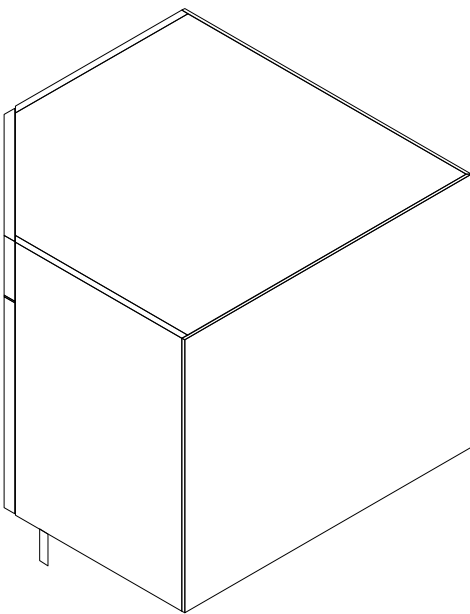
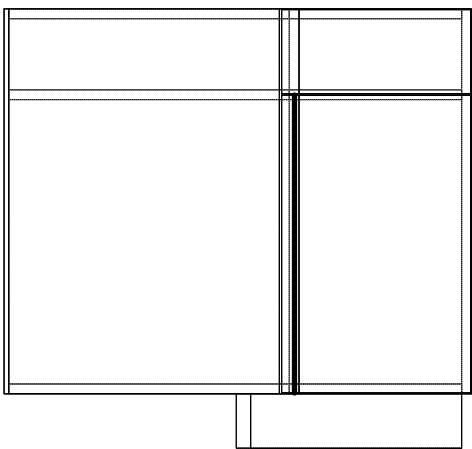

gwnia					
Top	Generic 0180	Height: 824.0	Width: 824.0	Thickness: 18.0	Quantity: 1
Drilling	A (6)	Diameter: 20.0	Depth: 14.5		
	B (6)	Diameter: 10.0	Depth: 11.0		

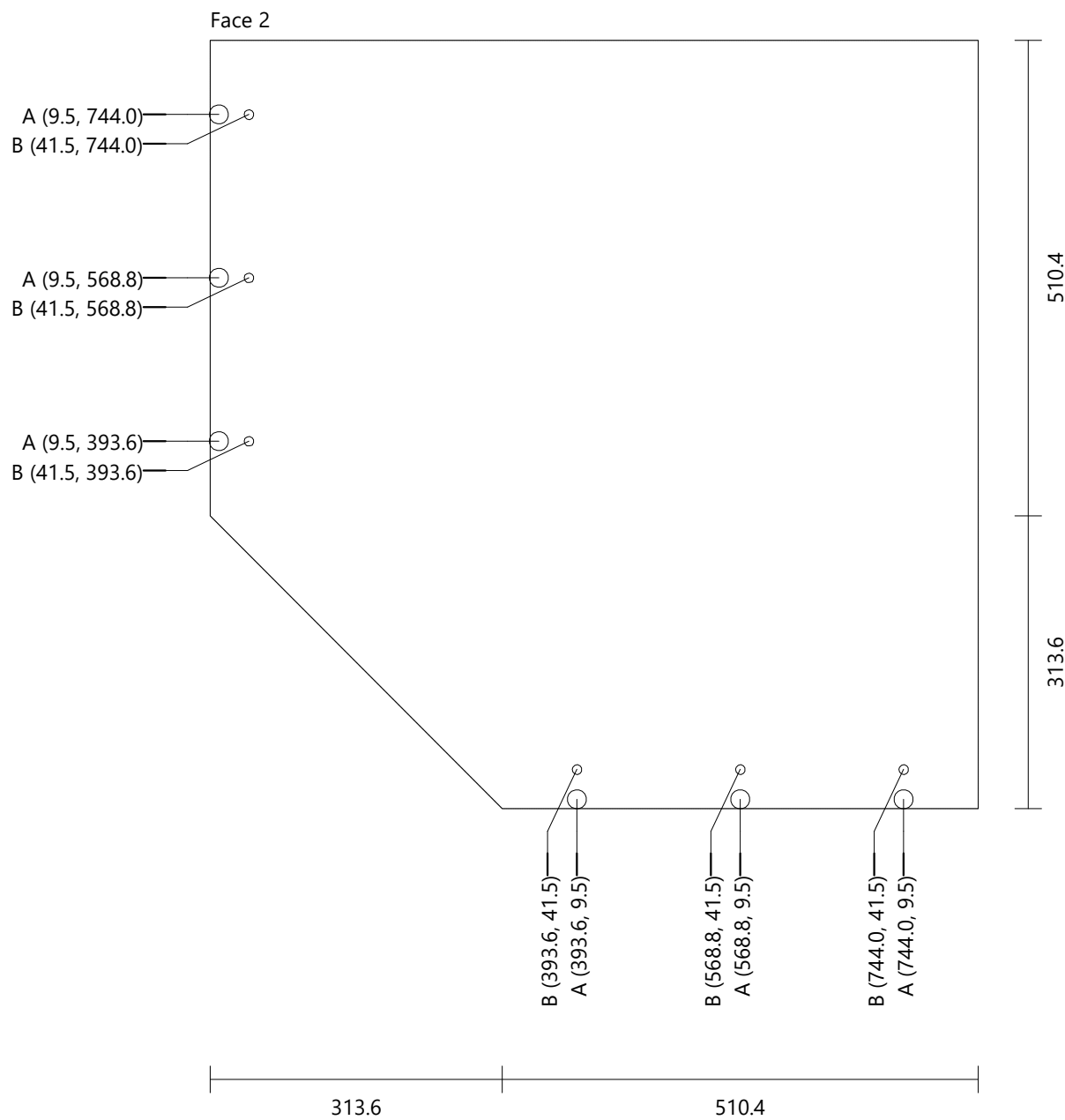

gwnia					
Bottom	Generic 0180	Height: 824.0	Width: 824.0	Thickness: 18.0	Quantity: 1
Drilling	A (6)	Diameter: 20.0	Depth: 14.5		
	B (6)	Diameter: 10.0	Depth: 11.0		

Face 1

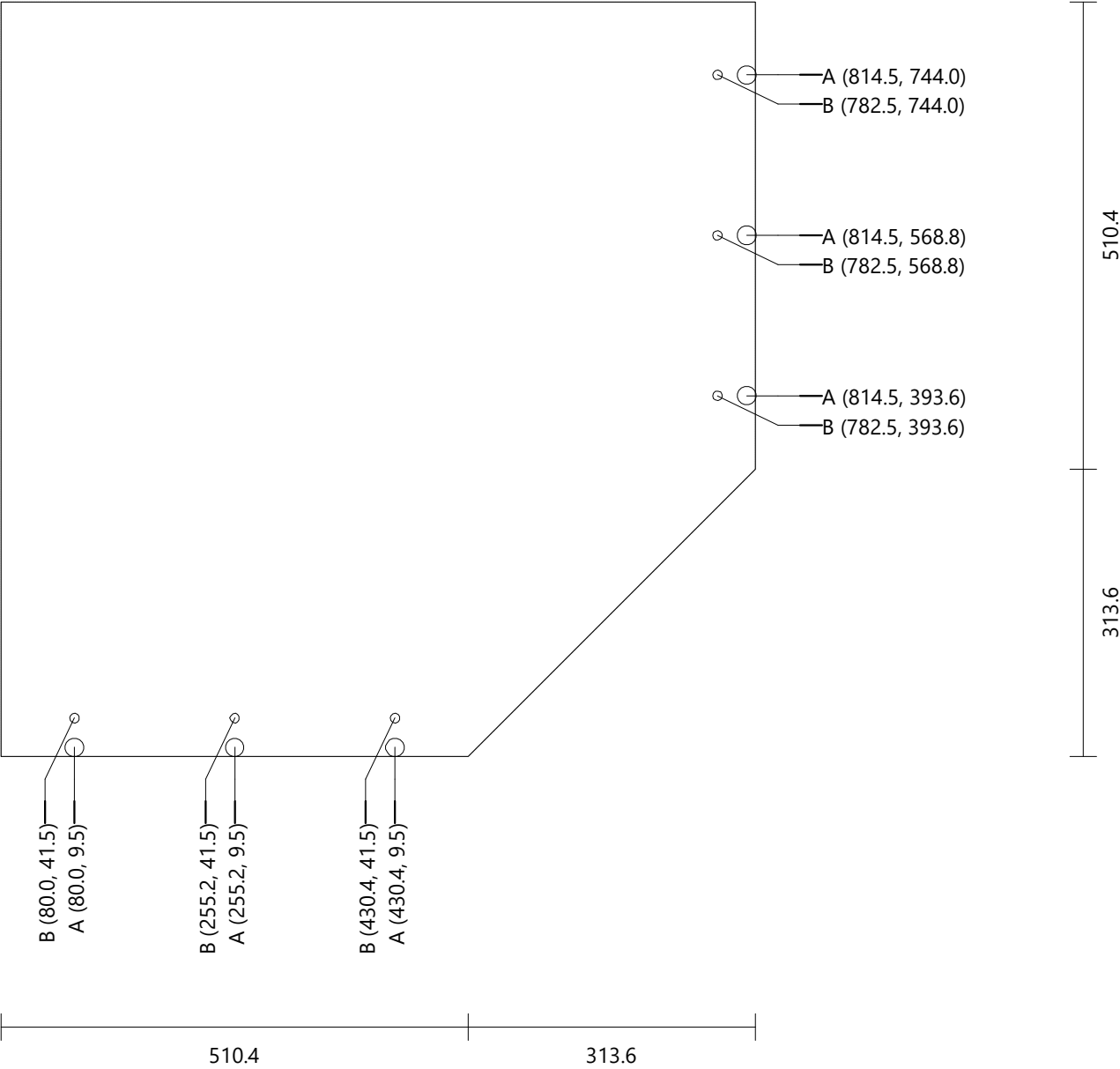

gwnia					
Left Side	Generic 0180	Height: 700.0	Width: 520.4	Thickness: 18.0	Quantity: 1
Drilling	C (9)	Diameter: 5.0	Depth: 15.0		
	D (9)	Diameter: 5.0	Depth: 12.0		

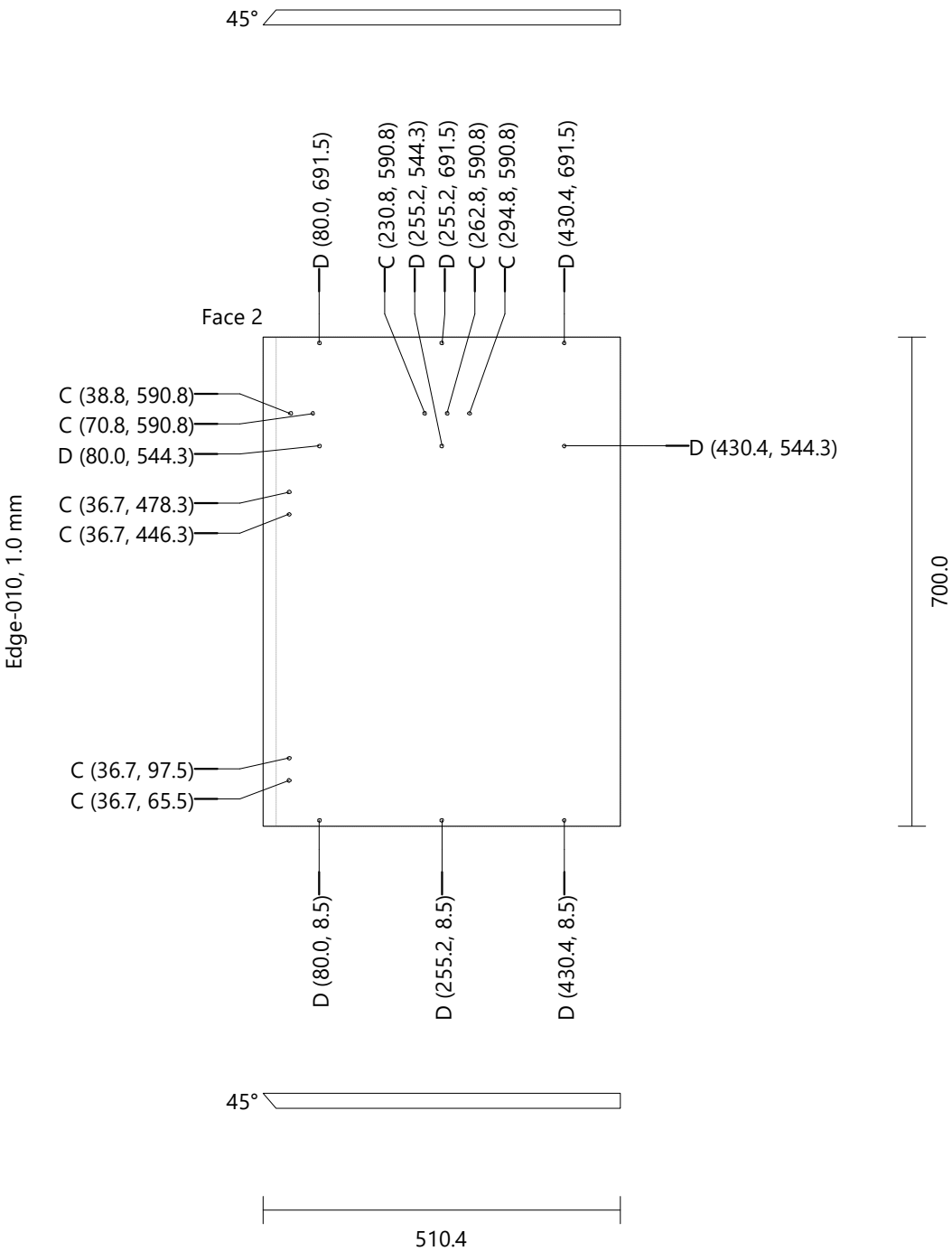

gwnia					
Right Side	Generic 0180	Height: 700.0	Width: 520.4	Thickness: 18.0	Quantity: 1
Drilling	C (5)	Diameter: 5.0	Depth: 15.0		
	D (9)	Diameter: 5.0	Depth: 12.0		

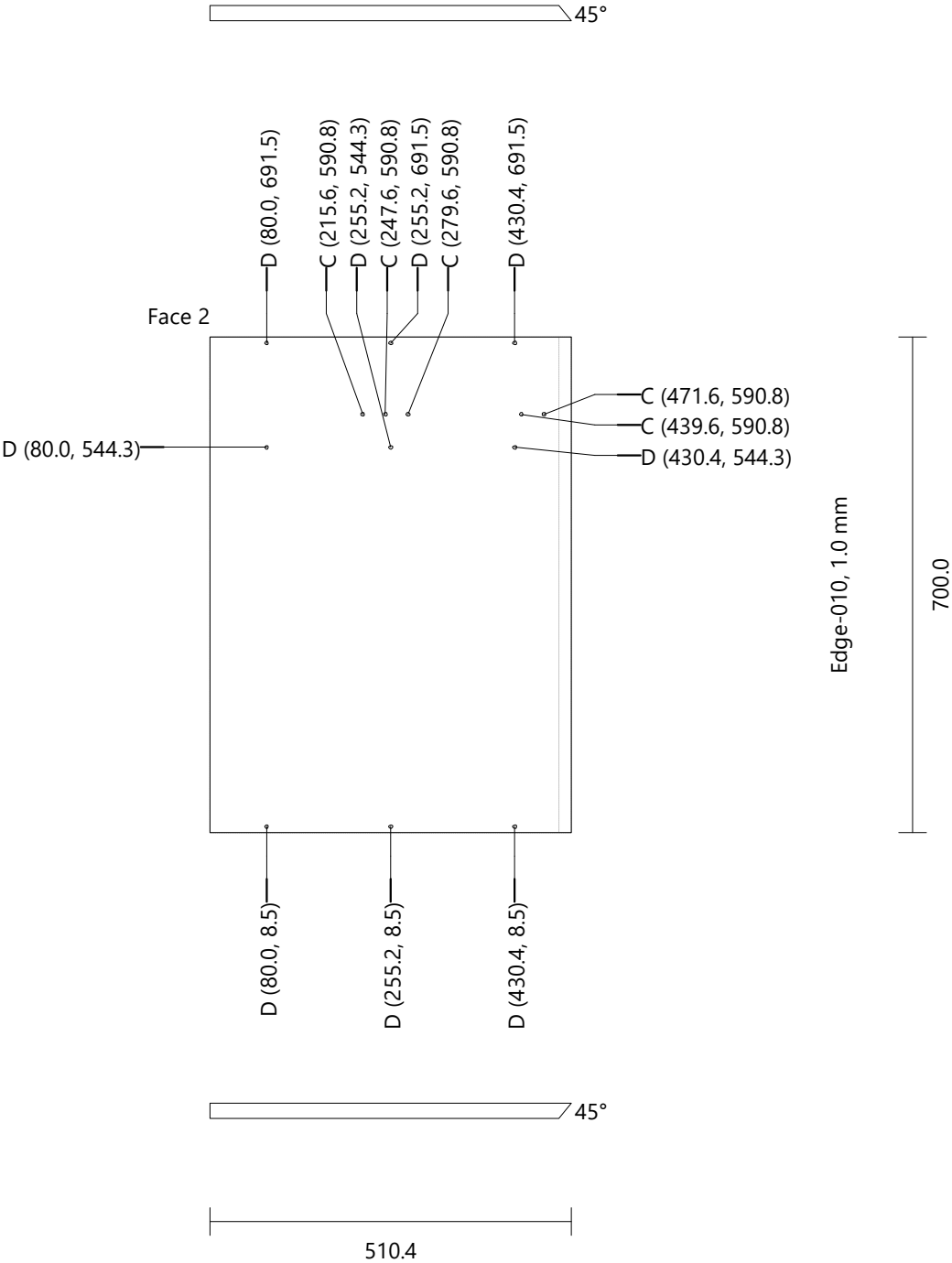

gwnia
Left Back Generic 0080 Height: 700.0 Width: 860.0 Thickness: 8.0 Quantity: 1
Drilling E (15) Diameter: 4.0 Depth: Through (0.0)

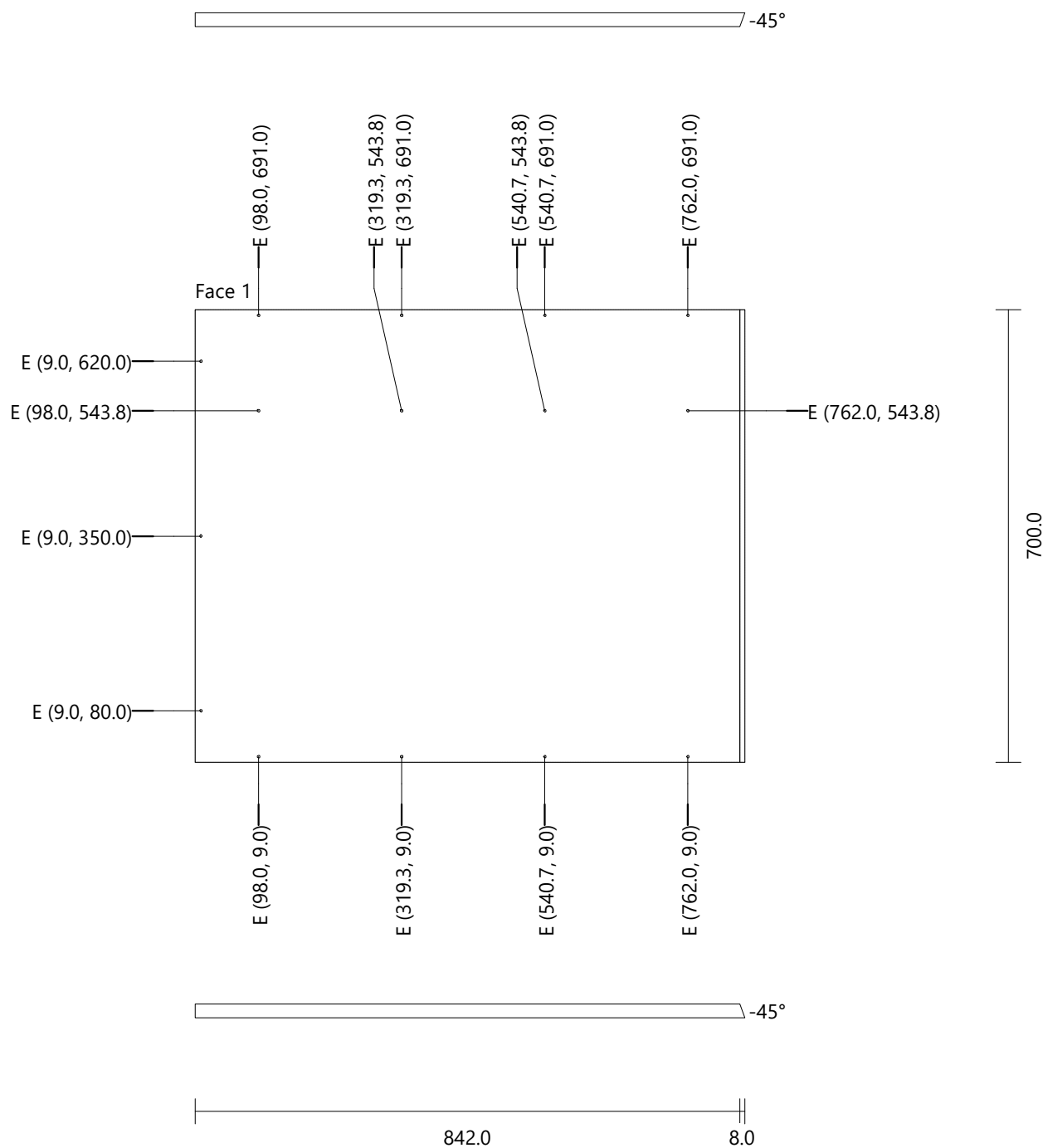

gwnia
Right Back Generic 0080 Height: 700.0 Width: 860.0 Thickness: 8.0 Quantity: 1
Drilling E (15) Diameter: 4.0 Depth: Through (0.0)

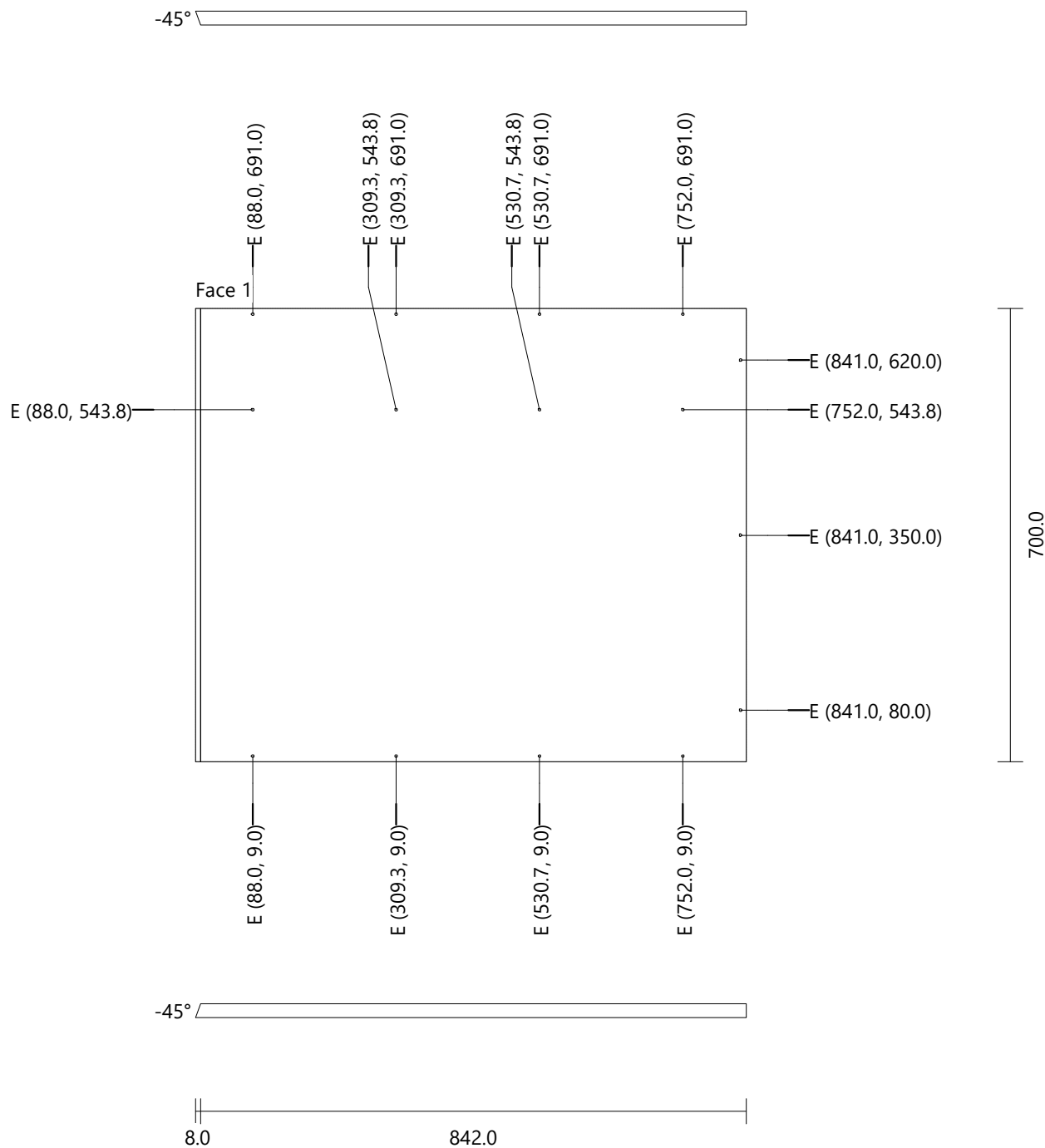

gwnia					
Fixed Shelf [1]	Generic 0180	Height: 824.0	Width: 824.0	Thickness: 18.0	Quantity: 1
Drilling	B (6)	Diameter: 10.0	Depth: 11.0		
	F (6)	Diameter: 20.0	Depth: 15.0		

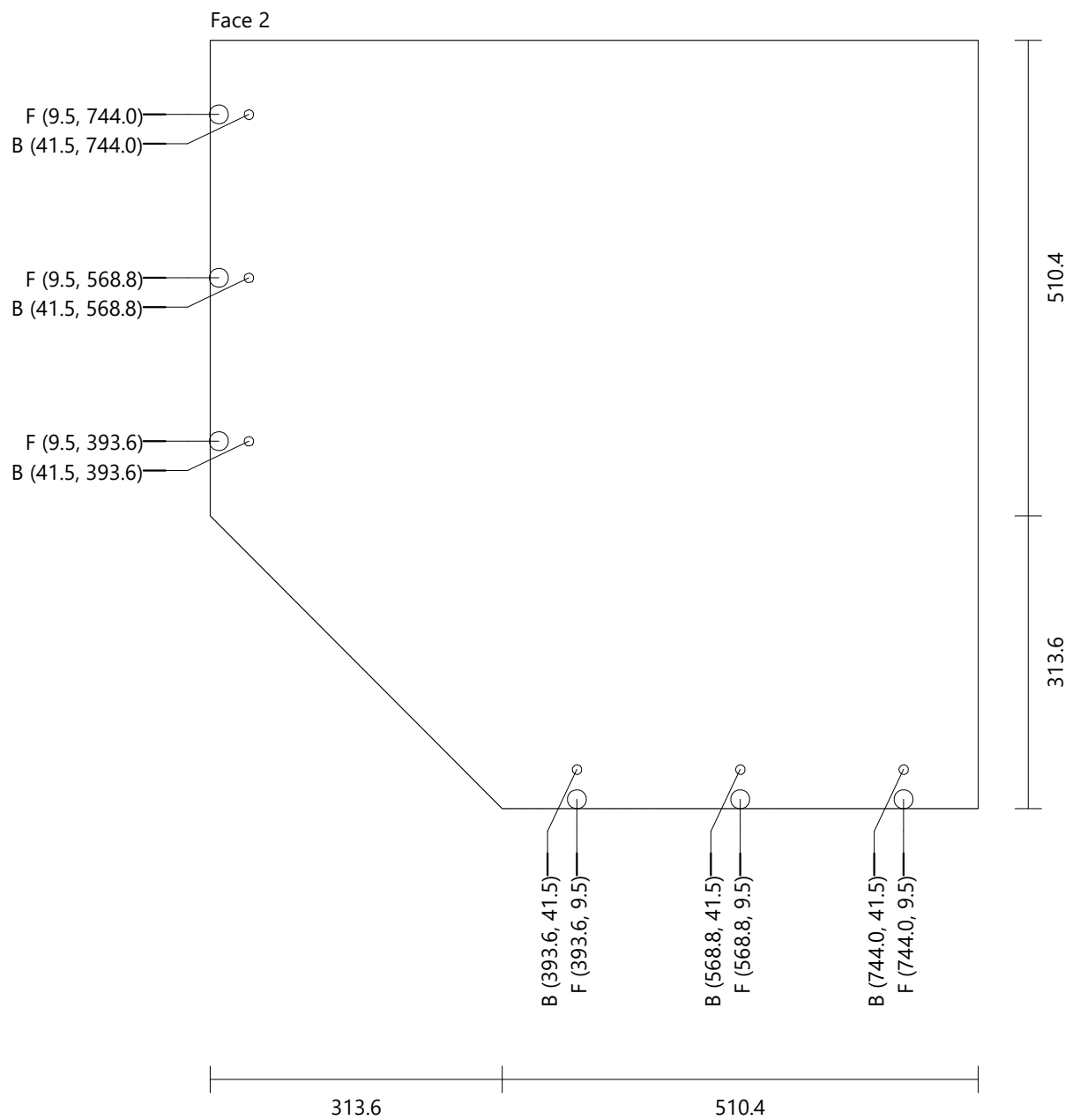

gwnia					
Door Std (Single) [1]	Wood 0222 Oak	Height: 540.8	Width: 495.2	Thickness: 22.0	Quantity: 1
Drilling	G (2)	Diameter: 35.0	Depth: 14.0		
	H (4)	Diameter: 8.0	Depth: 13.0		

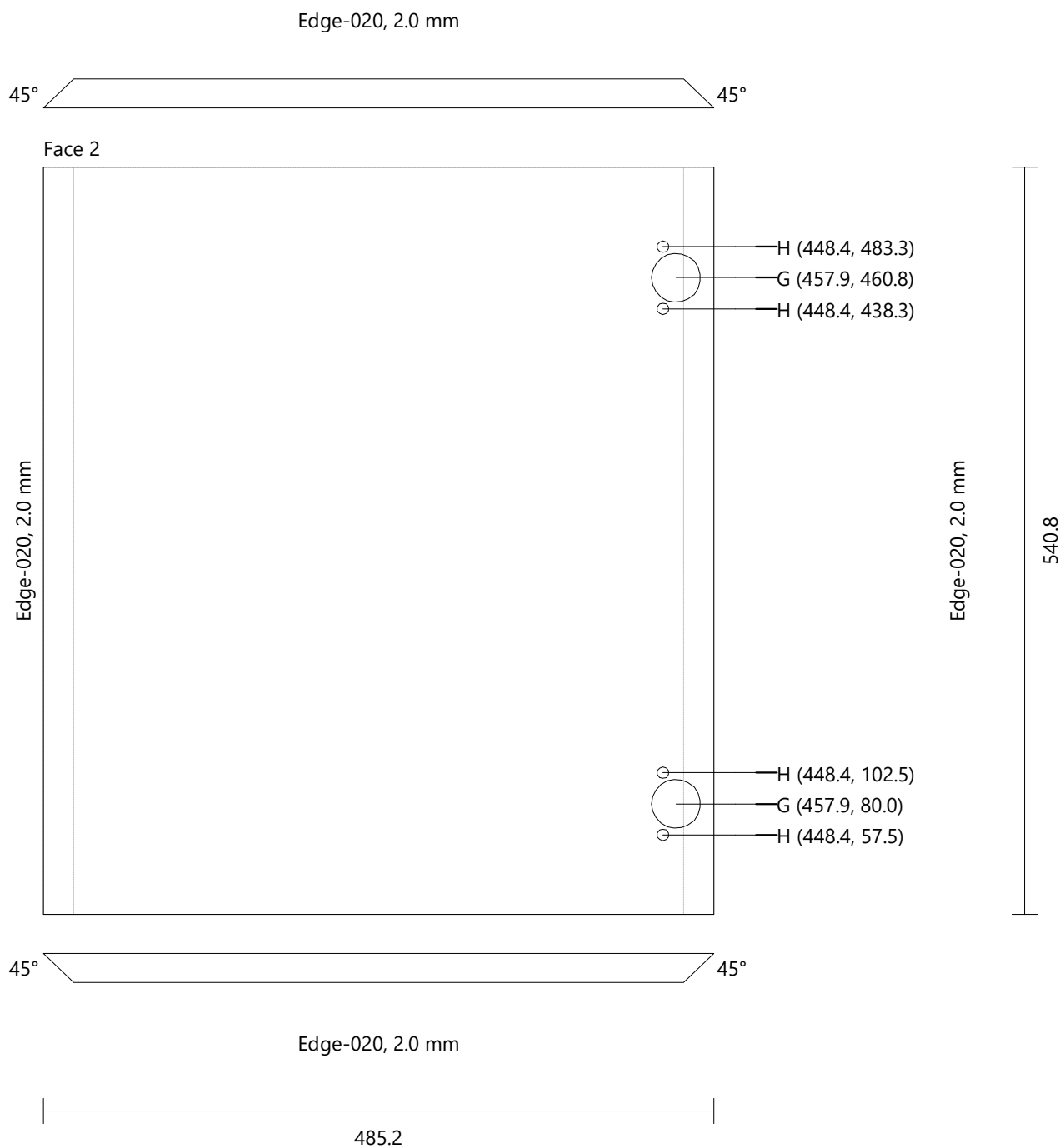

gwnia
Drawer 270 [1] Wood 0222 Oak Height: 153.2 Width: 495.2 Thickness: 22.0 Quantity: 1
Drilling I (4) Diameter: 5.0 Depth: 3.0

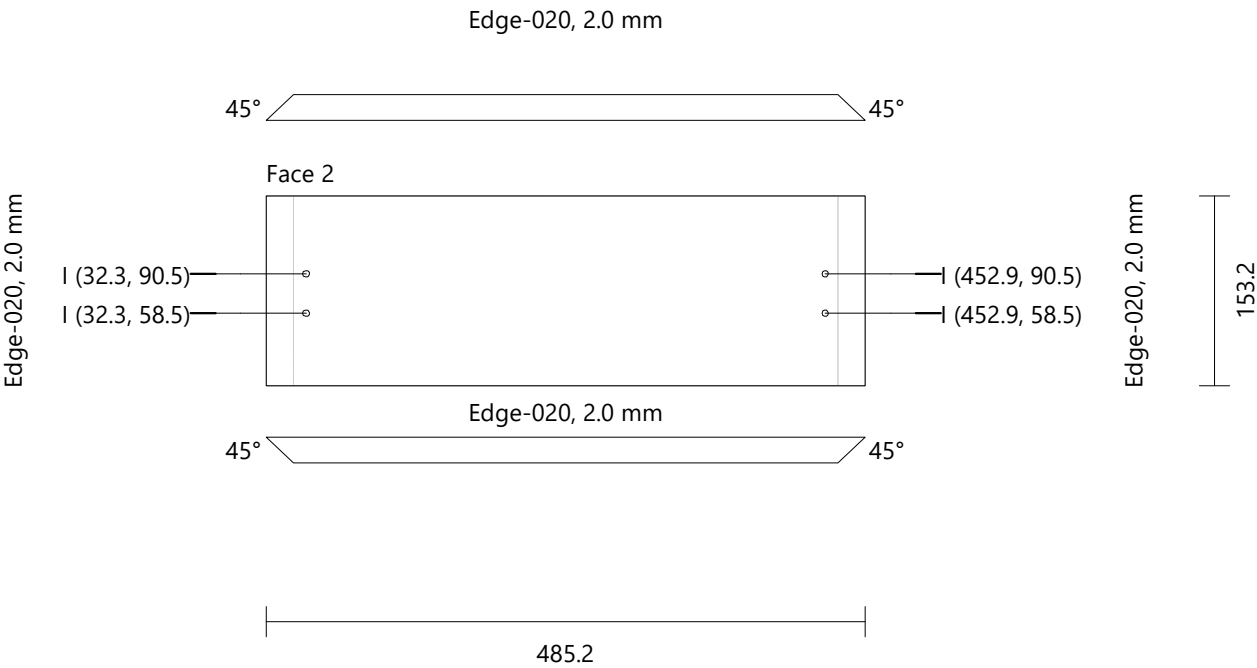

gwnia
Plinth 1 [1] Generic 0181 Height: 589.6 Width: 100.0 Thickness: 18.0 Quantity: 1

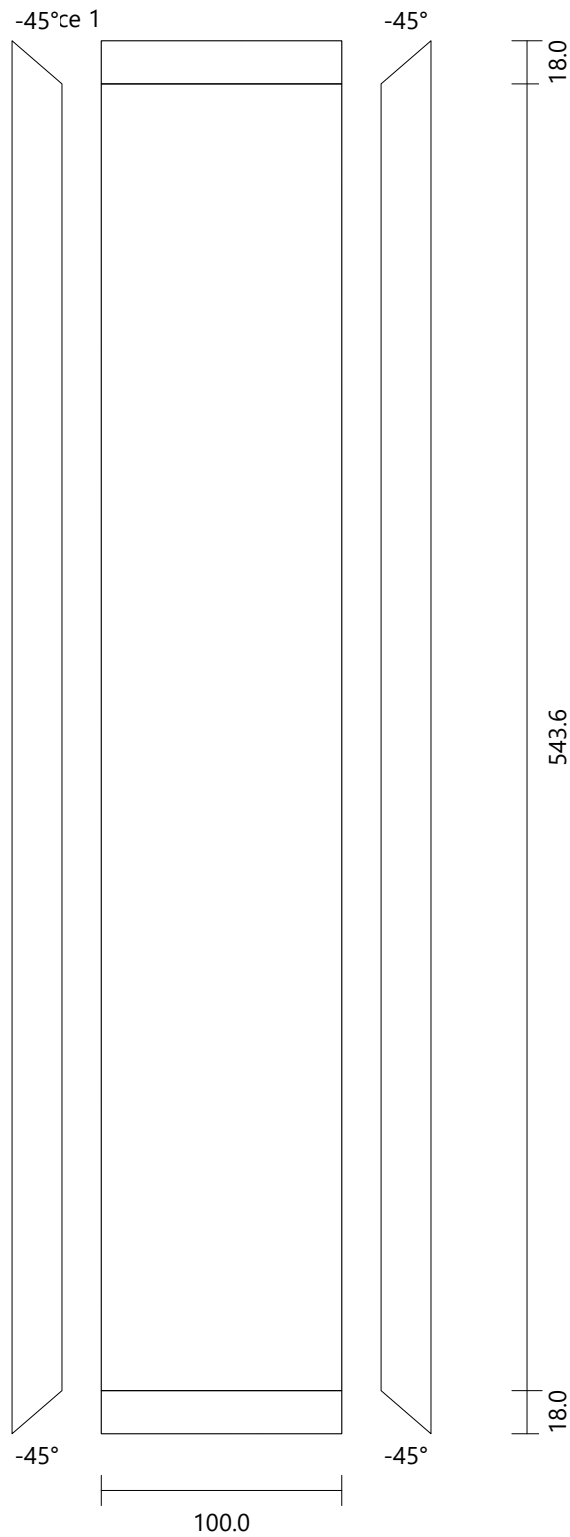

Model[1]

Height	800.0 mm
Width	500.0 mm
Depth	505.0 mm
Height (Upper Strip)	0.0 mm
Elevation (Plinth)	100.0 mm

FRONT VIEW

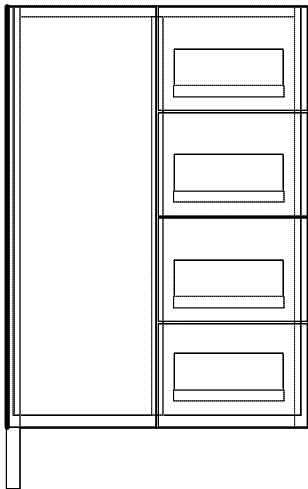

LEFT VIEW

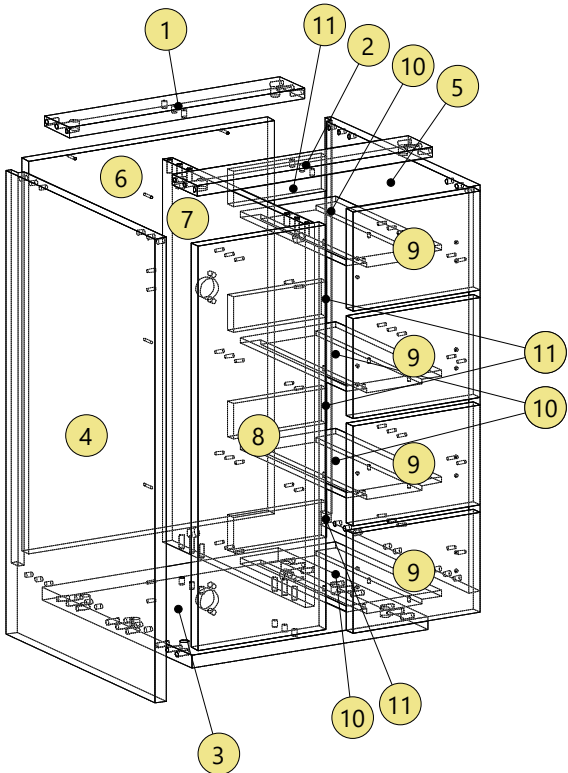
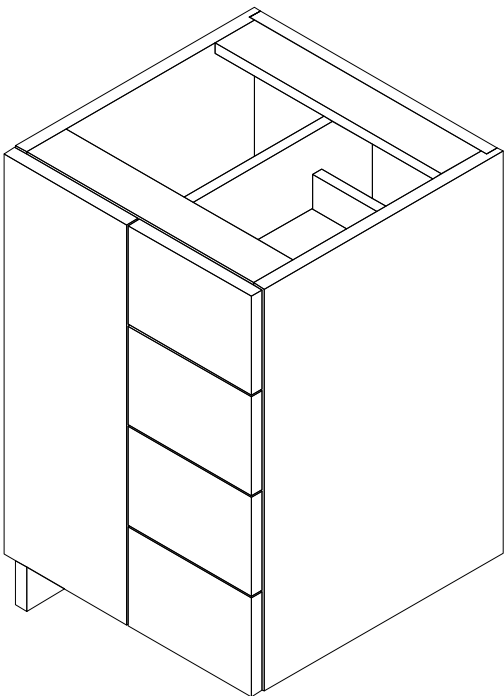
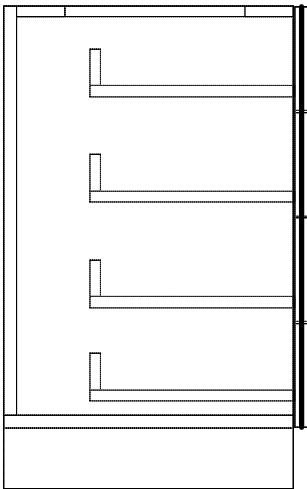

Model[1]					
Top_1	Generic 0180	Height: 456.0	Width: 80.0	Thickness: 18.0	Quantity: 1
Drilling	A (4)	Diameter: 8.0	Depth: 21.5		
	B (3)	Diameter: 8.0	Depth: 11.5		
	C (2)	Diameter: 8.0	Depth: 28.0		
	D (2)	Diameter: 15.0	Depth: 14.0		

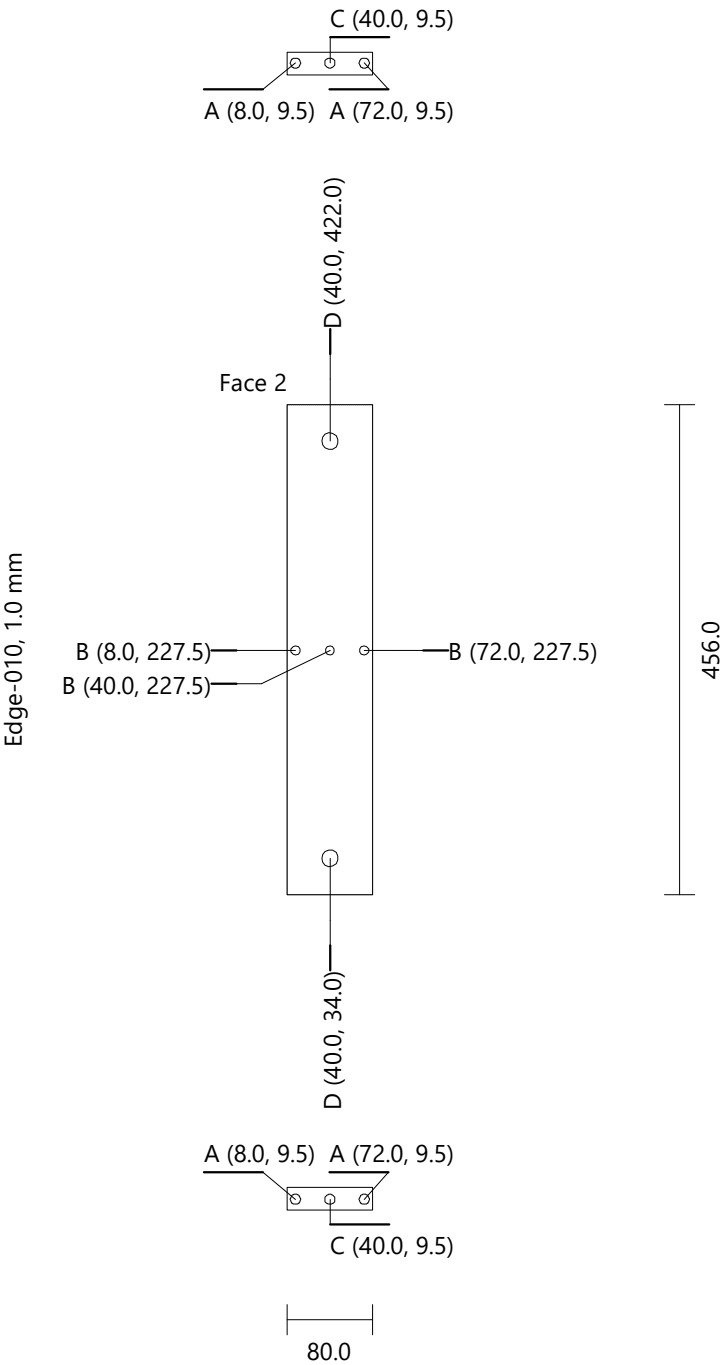

Model[1]					
Top_2	Generic 0180	Height: 456.0	Width: 80.0	Thickness: 18.0	Quantity: 1
Drilling	A (4)	Diameter: 8.0	Depth: 21.5		
	B (3)	Diameter: 8.0	Depth: 11.5		
	C (2)	Diameter: 8.0	Depth: 28.0		
	D (2)	Diameter: 15.0	Depth: 14.0		

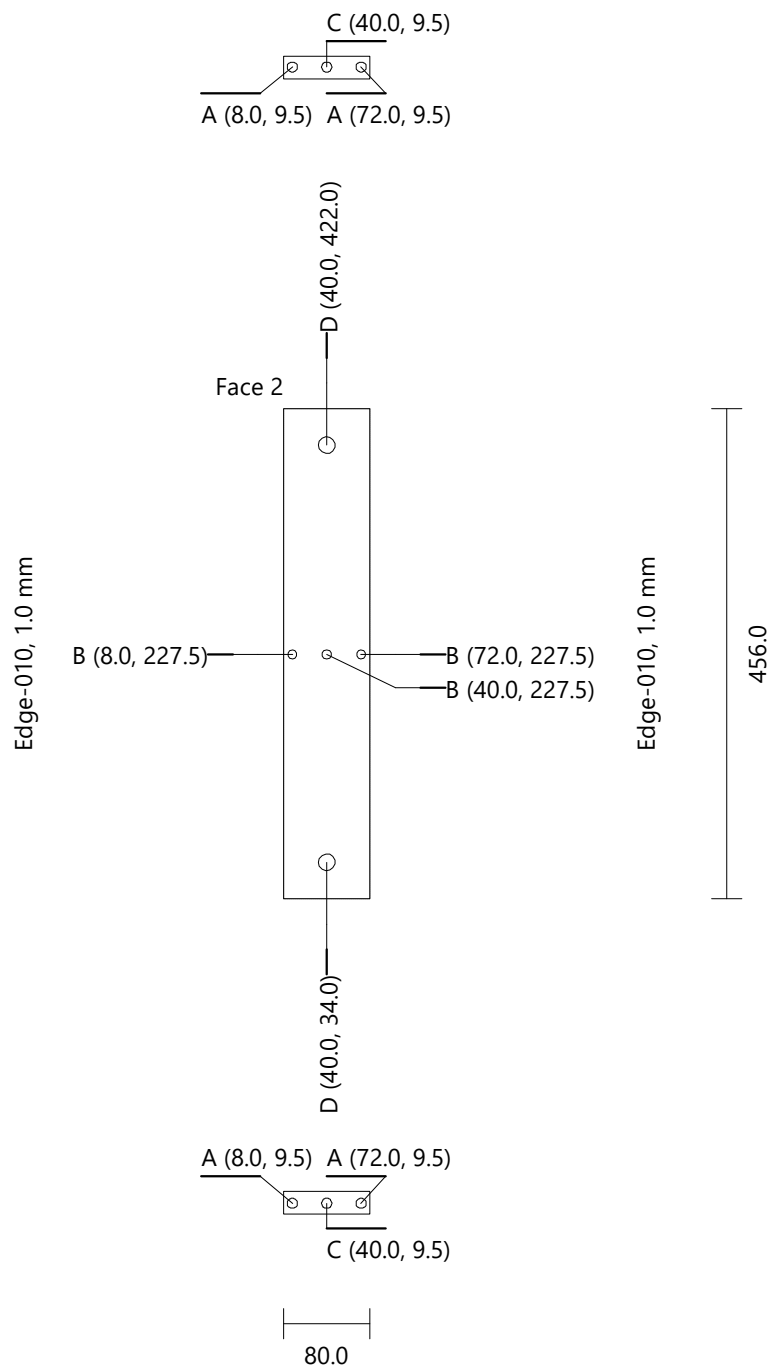

Model[1]					
Bottom	Wood 0222 Oak	Height: 456.0	Width: 480.5	Thickness: 22.0	Quantity: 1
Drilling	A (12)	Diameter: 8.0	Depth: 21.5		
	B (6)	Diameter: 8.0	Depth: 11.5		
	C (6)	Diameter: 8.0	Depth: 28.0		
	D (6)	Diameter: 15.0	Depth: 14.0		

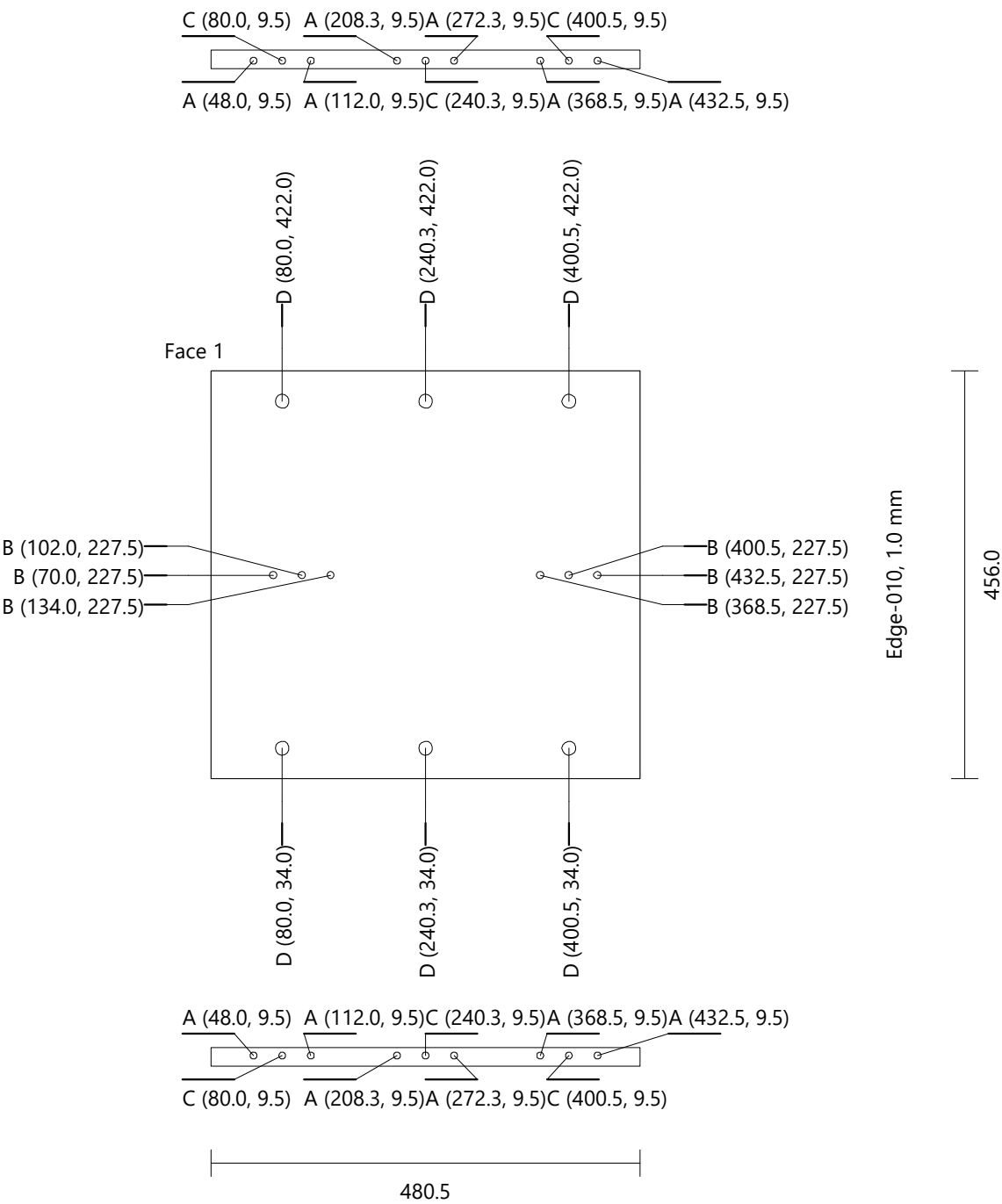

Model[1]						
Left Side	Wood 0222 Oak	Height: 800.0	Width: 480.5	Thickness: 22.0	Quantity: 1	
Drilling	B (15)	Diameter: 8.0	Depth: 11.5			
	E (4)	Diameter: 5.0	Depth: 15.0			
Groove Vertical	Face 2	X-Position: 469.5	Y-Position: 122.0	Width: 22.0	Length: 678.0	Depth: 10.5

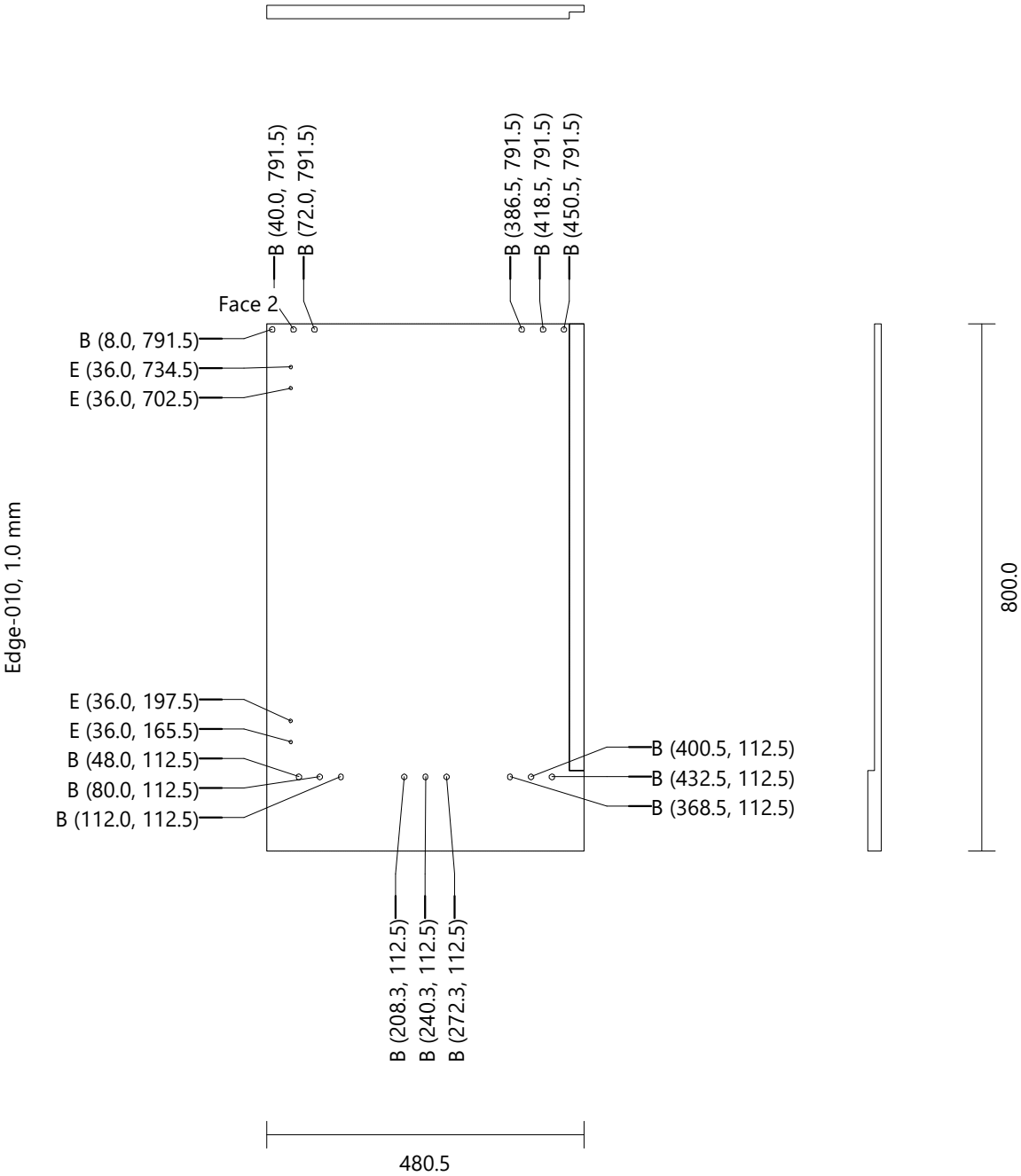

Model[1]						
Right Side		Wood 0222 Oak	Height: 700.0	Width: 480.5	Thickness: 22.0	Quantity: 1
Drilling	B (15)	Diameter: 8.0	Depth: 11.5			
	E (20)	Diameter: 5.0	Depth: 15.0			
Groove Vertical	Face 1	X-Position: 11.0	Y-Position: 22.0	Width: 22.0	Length: 678.0	Depth: 10.5

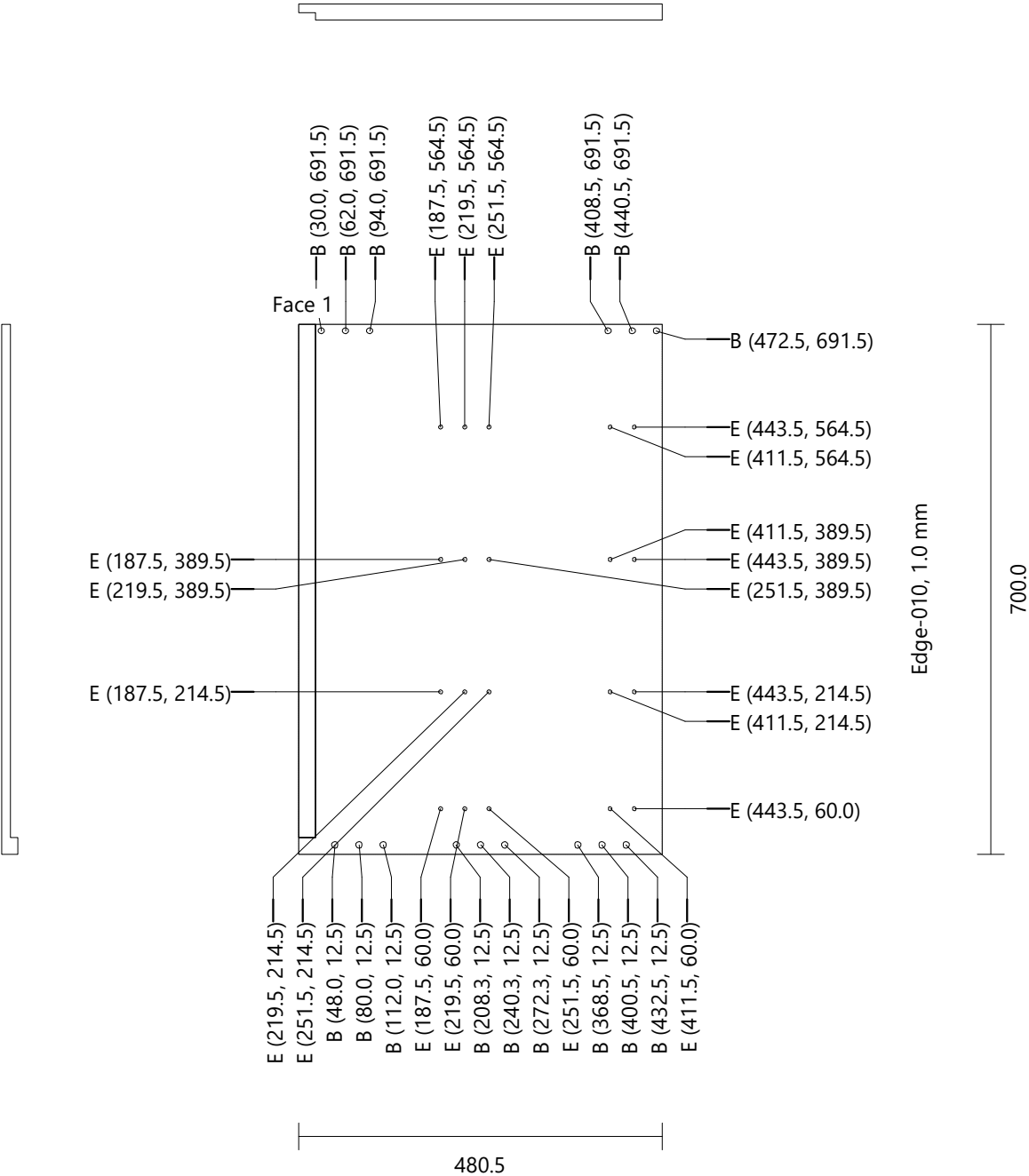

Model[1]
Back Wood 0222 Oak Height: 678.0 Width: 476.0 Thickness: 22.0 Quantity: 1
Drilling F (5) Diameter: 4.0 Depth: Through (0.0)

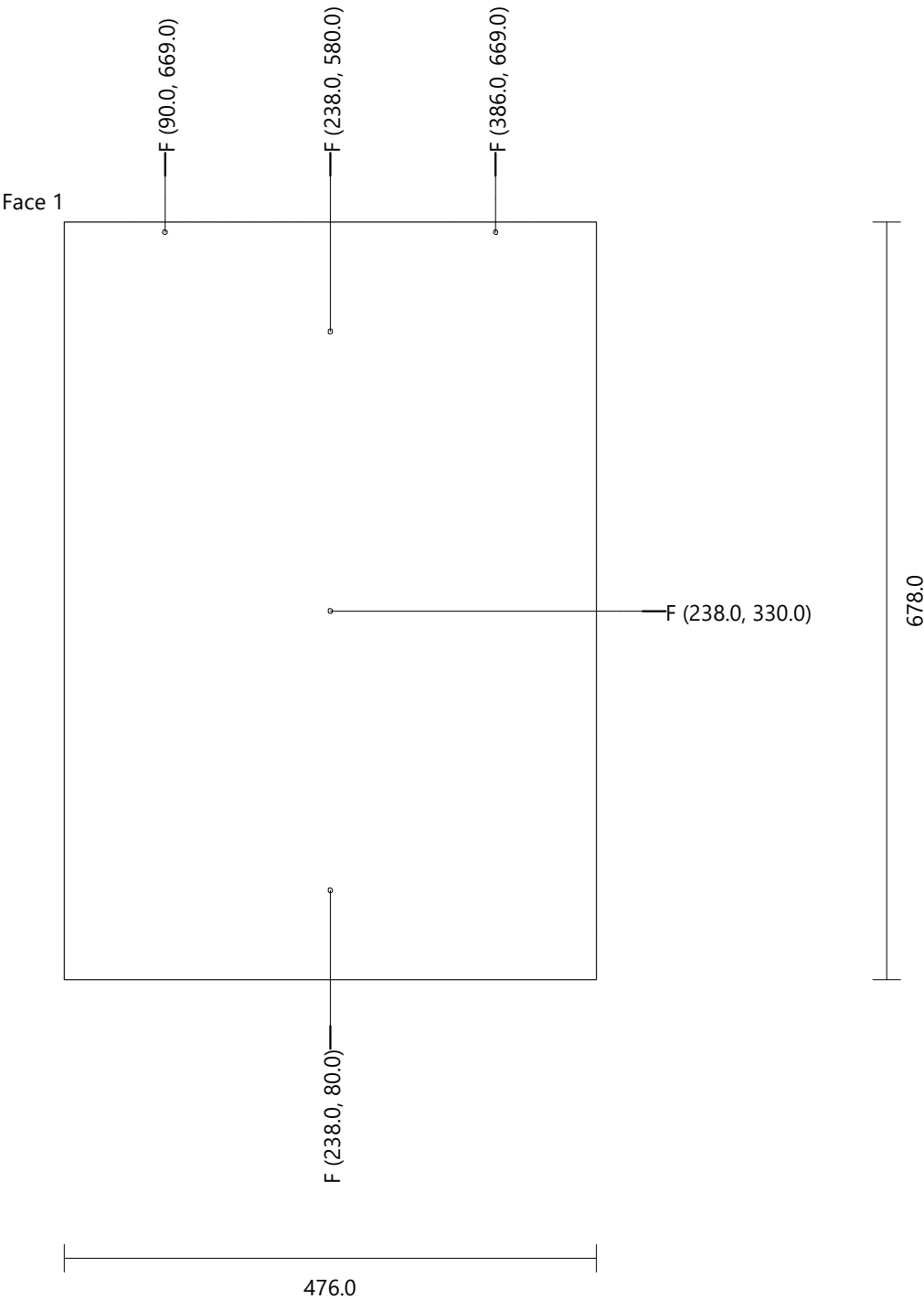

Model[1]					
Vertical Division [1]	Generic 0180	Height: 660.0	Width: 458.5	Thickness: 18.0	Quantity: 1
Drilling	A (8)	Diameter: 8.0	Depth: 21.5		
	C (4)	Diameter: 8.0	Depth: 28.0		
	D (4)	Diameter: 15.0	Depth: 14.0		
	E (20)	Diameter: 5.0	Depth: 15.0		

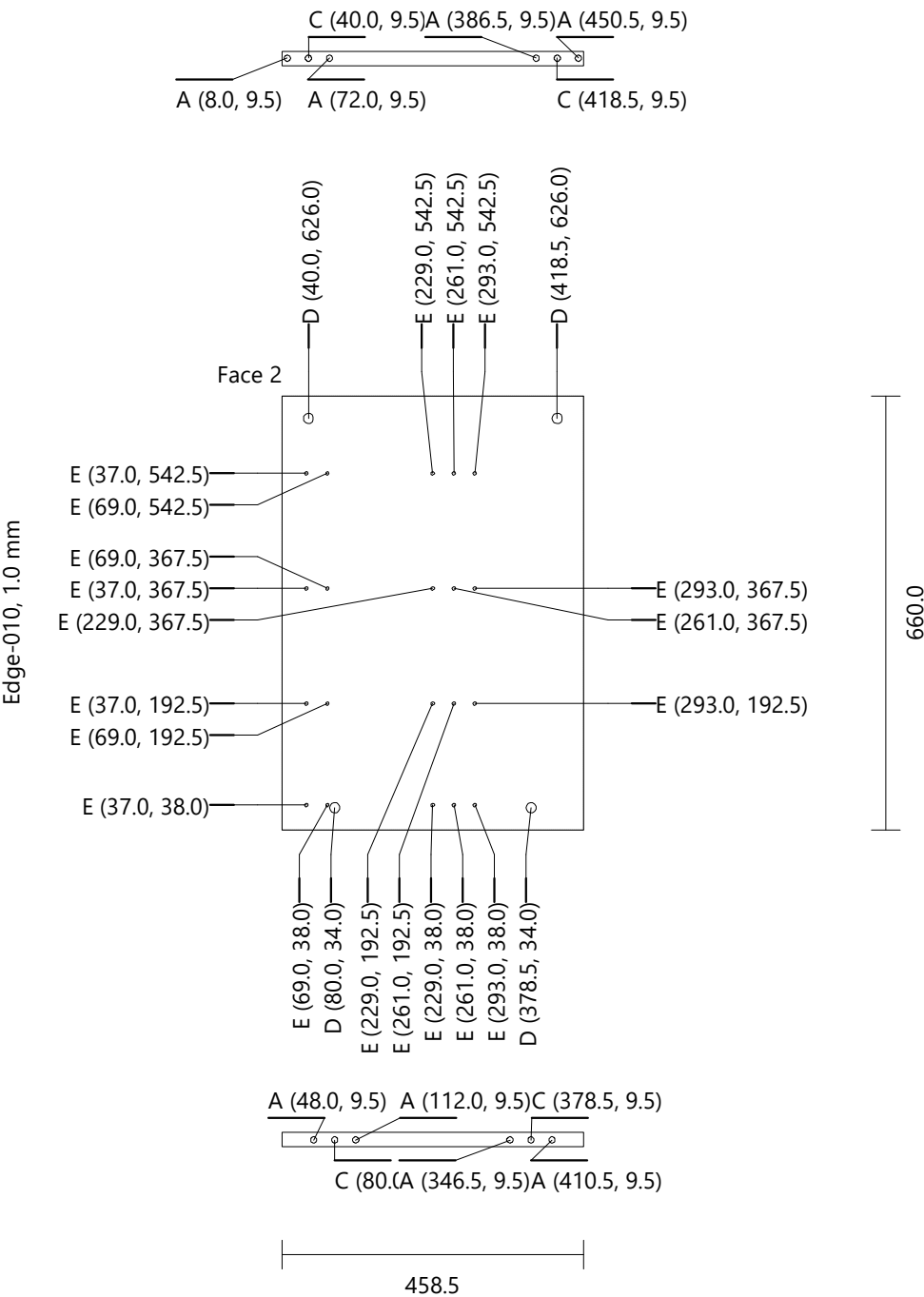

Model[1]					
Door Std (Single) [1]	Wood 0222 Oak	Height: 697.0	Width: 247.0	Thickness: 22.0	Quantity: 1
Drilling	G (2)	Diameter: 35.0	Depth: 14.0		
	H (4)	Diameter: 8.0	Depth: 13.0		

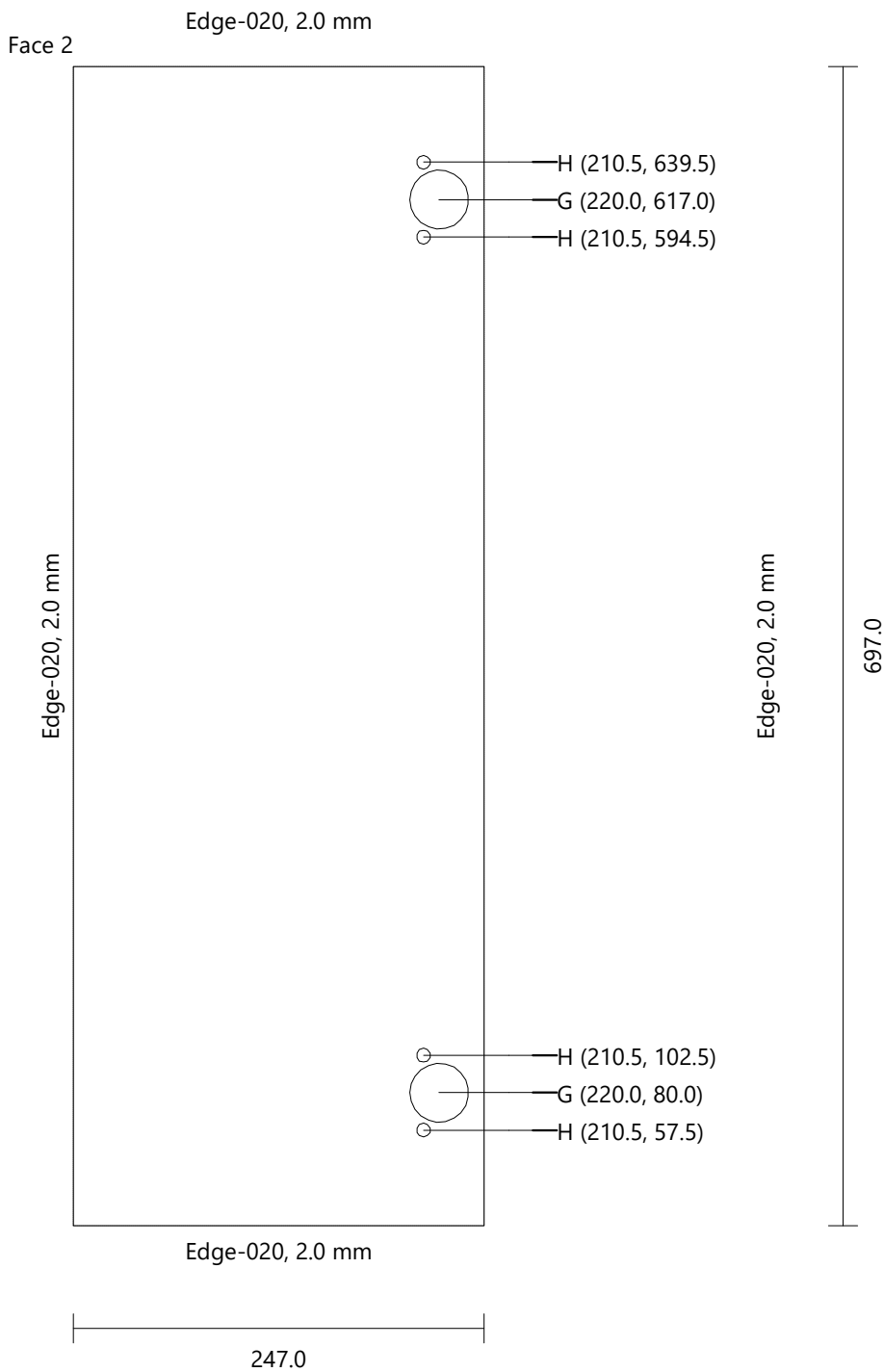

Model[1]						
Drawer 350 [1]	Wood 0222 Oak	Height: 172.0	Width: 247.0	Thickness: 22.0		Quantity: 3
Drilling	I (4)	Diameter: 5.0	Depth: 3.0			

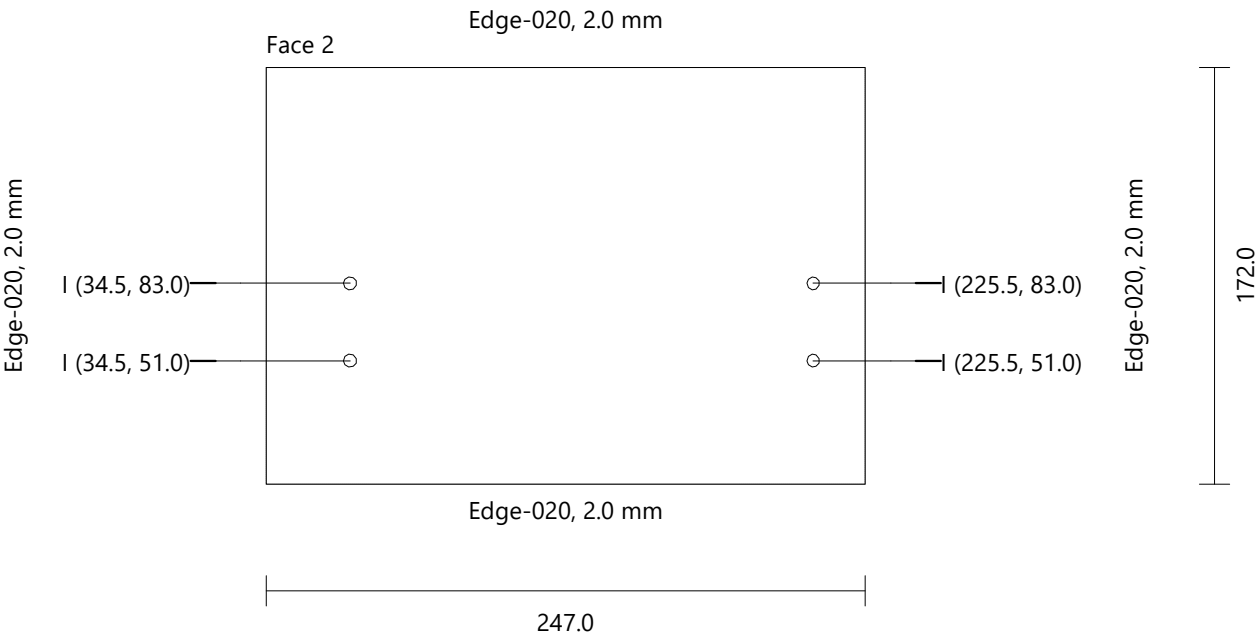

Model[1]
Drawer 350 [1]_4 Wood 0222 Oak Height: 172.0 Width: 247.0 Thickness: 22.0 Quantity: 1
Drilling I (4) Diameter: 5.0 Depth: 3.0

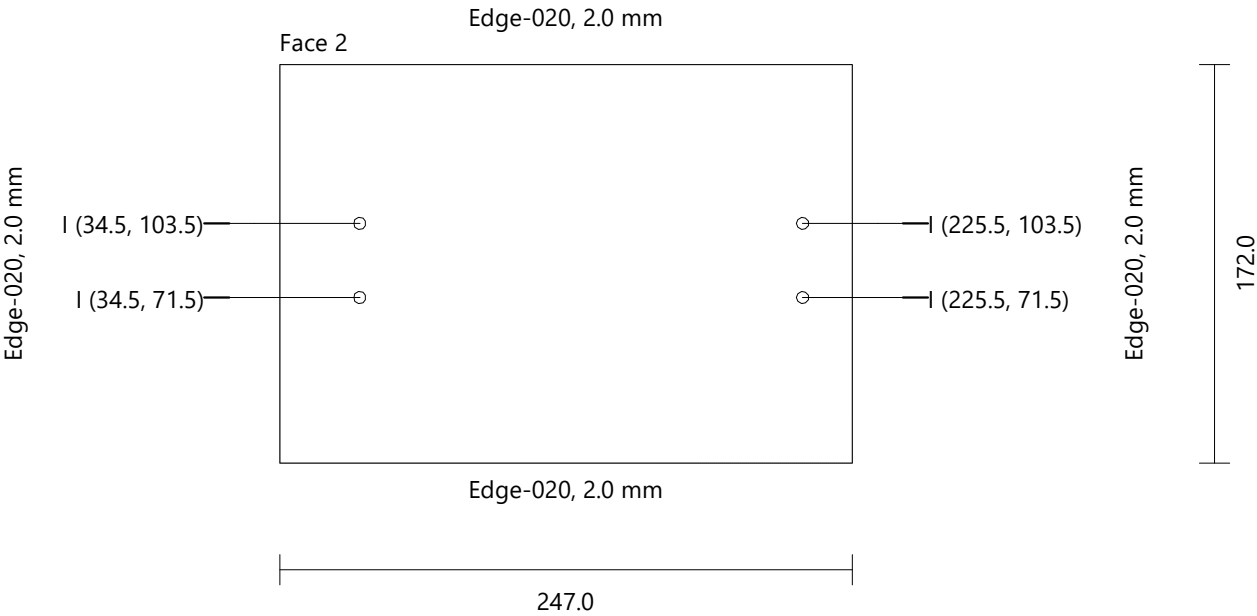

Model[1]						
Bottom Drawer 350 [1]		Generic 0180	Height: 340.0	Width: 184.0	Thickness: 18.0	Quantity: 4
Drilling	J (4)	Diameter: 5.0	Depth: 8.0			
Groove Vertical	Face 2	X-Position: 164.8	Y-Position: 0.0	Width: 38.5	Length: 550.0	Depth: 8.0
Groove Vertical	Face 2	X-Position: 19.3	Y-Position: 0.0	Width: 38.5	Length: 550.0	Depth: 8.0

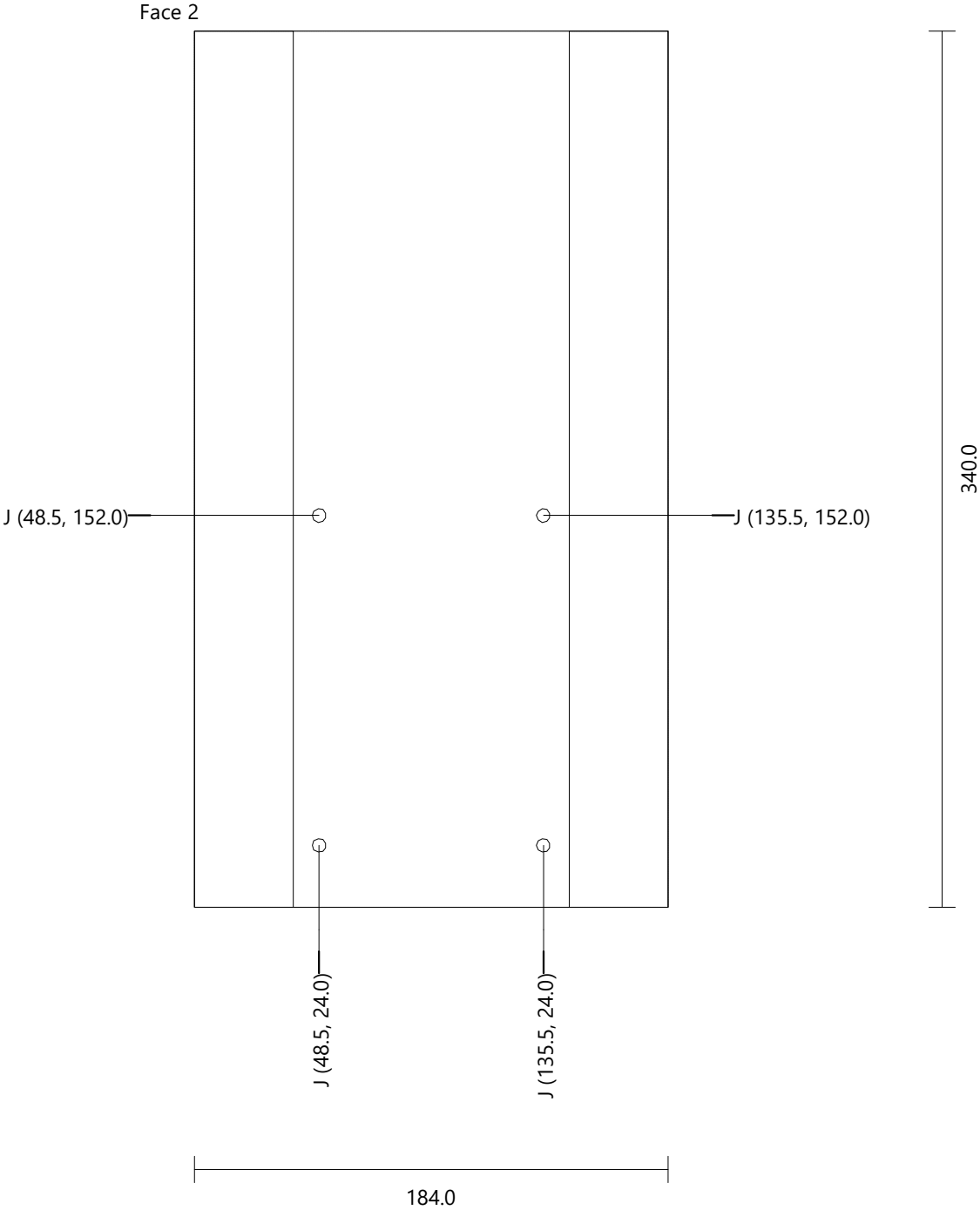

Model[1]
Back Drawer 350 [1] Generic 0180 Height: 181.0 Width: 61.0 Thickness: 18.0 Quantity: 4

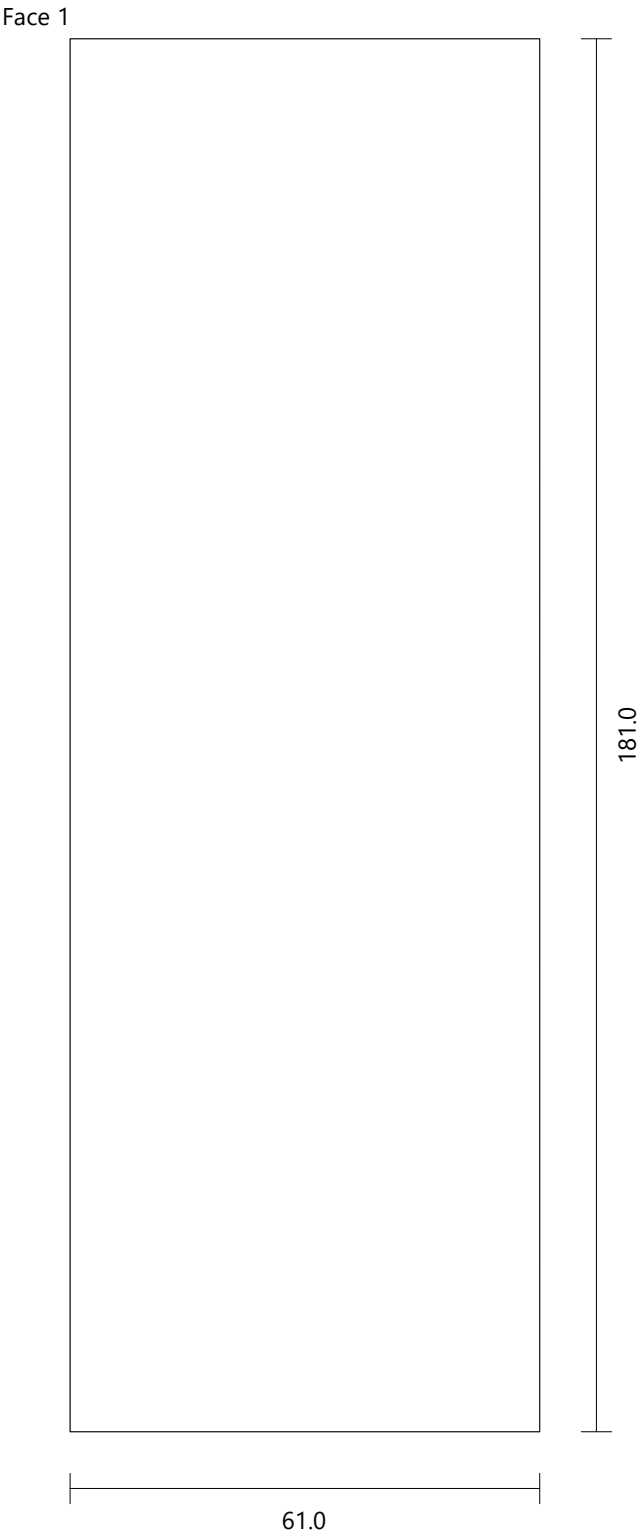

Model[3]

Height	800.0 mm
Width	840.0 mm
Depth	505.0 mm
Height (Upper Strip)	0.0 mm
Elevation (Plinth)	100.0 mm

FRONT VIEW

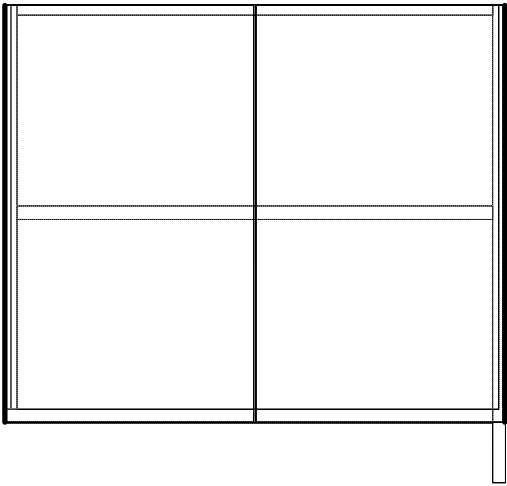

LEFT VIEW

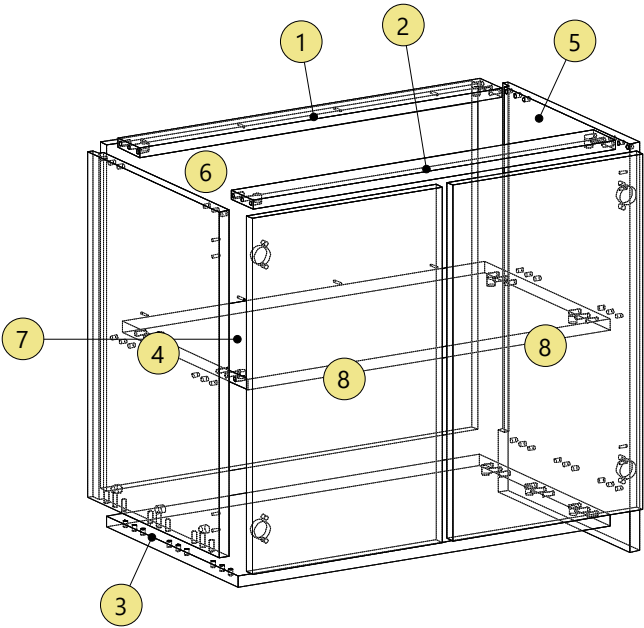
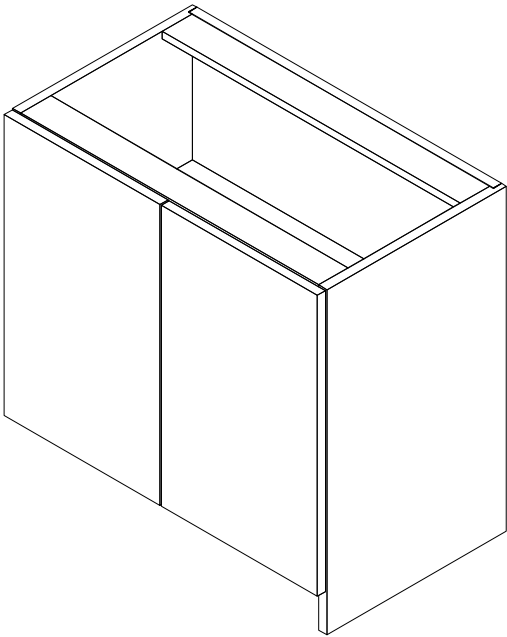
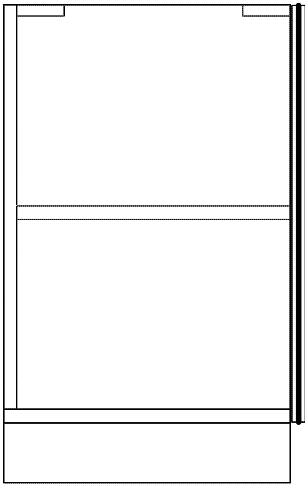

Model[3]					
Top_1	Generic 0180	Height: 796.0	Width: 80.0	Thickness: 18.0	Quantity: 1
Drilling	A (2)	Diameter: 8.0	Depth: 28.0		
	B (4)	Diameter: 8.0	Depth: 21.5		
	C (2)	Diameter: 15.0	Depth: 14.0		

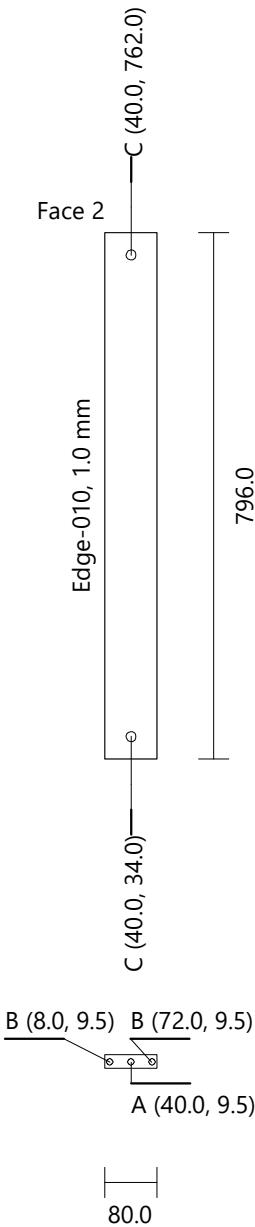
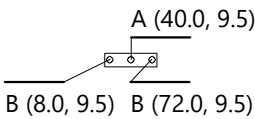

Model[3]					
Top_2	Generic 0180	Height: 796.0	Width: 80.0	Thickness: 18.0	Quantity: 1
Drilling	A (2)	Diameter: 8.0	Depth: 28.0		
	B (4)	Diameter: 8.0	Depth: 21.5		
	C (2)	Diameter: 15.0	Depth: 14.0		

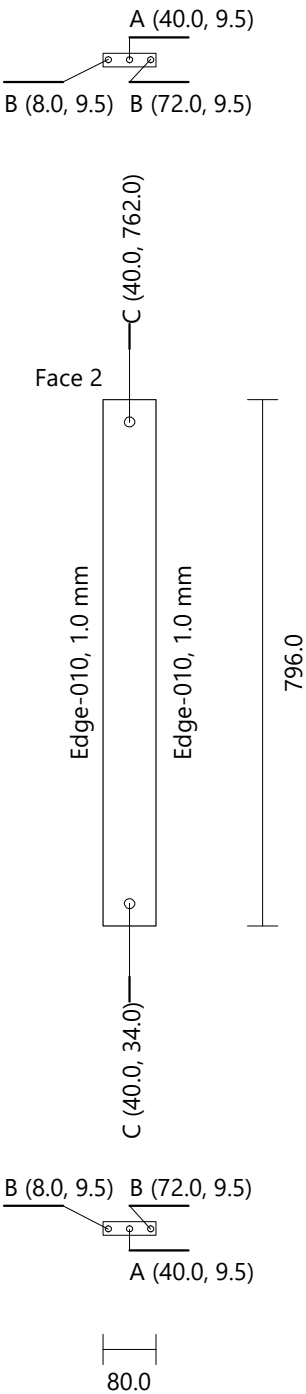

Model[3]						
Bottom	Wood 0222 Oak	Height: 818.0	Width: 480.5	Thickness: 22.0		Quantity: 1
Drilling	A (3)	Diameter: 8.0	Depth: 28.0			
	B (6)	Diameter: 8.0	Depth: 21.5			
	C (3)	Diameter: 15.0	Depth: 14.0			
	D (9)	Diameter: 8.0	Depth: 11.5			

A (80.0, 9.5) B (208.3, 9.5) B (272.3, 9.5) A (400.5, 9.5)
B (48.0, 9.5) B (112.0, 9.5) A (240.3, 9.5) B (368.5, 9.5) B (432.5, 9.5)

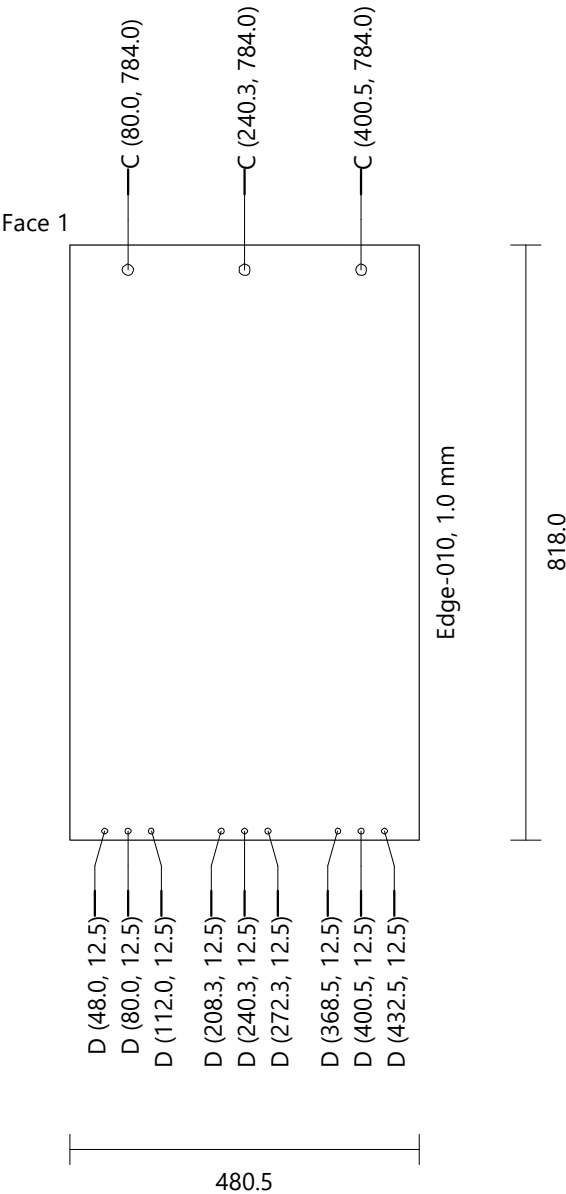

Model[3]						
Left Side	Wood 0222 Oak	Height: 678.0	Width: 480.5	Thickness: 22.0		Quantity: 1
Drilling	A (3)	Diameter: 8.0	Depth: 28.0			
	B (6)	Diameter: 8.0	Depth: 21.5			
	C (3)	Diameter: 15.0	Depth: 14.0			
	D (12)	Diameter: 8.0	Depth: 11.5			
	E (4)	Diameter: 5.0	Depth: 15.0			
Groove Vertical	Face 2	X-Position: 469.5	Y-Position: 0.0	Width: 22.0	Length: 678.0	Depth: 10.5

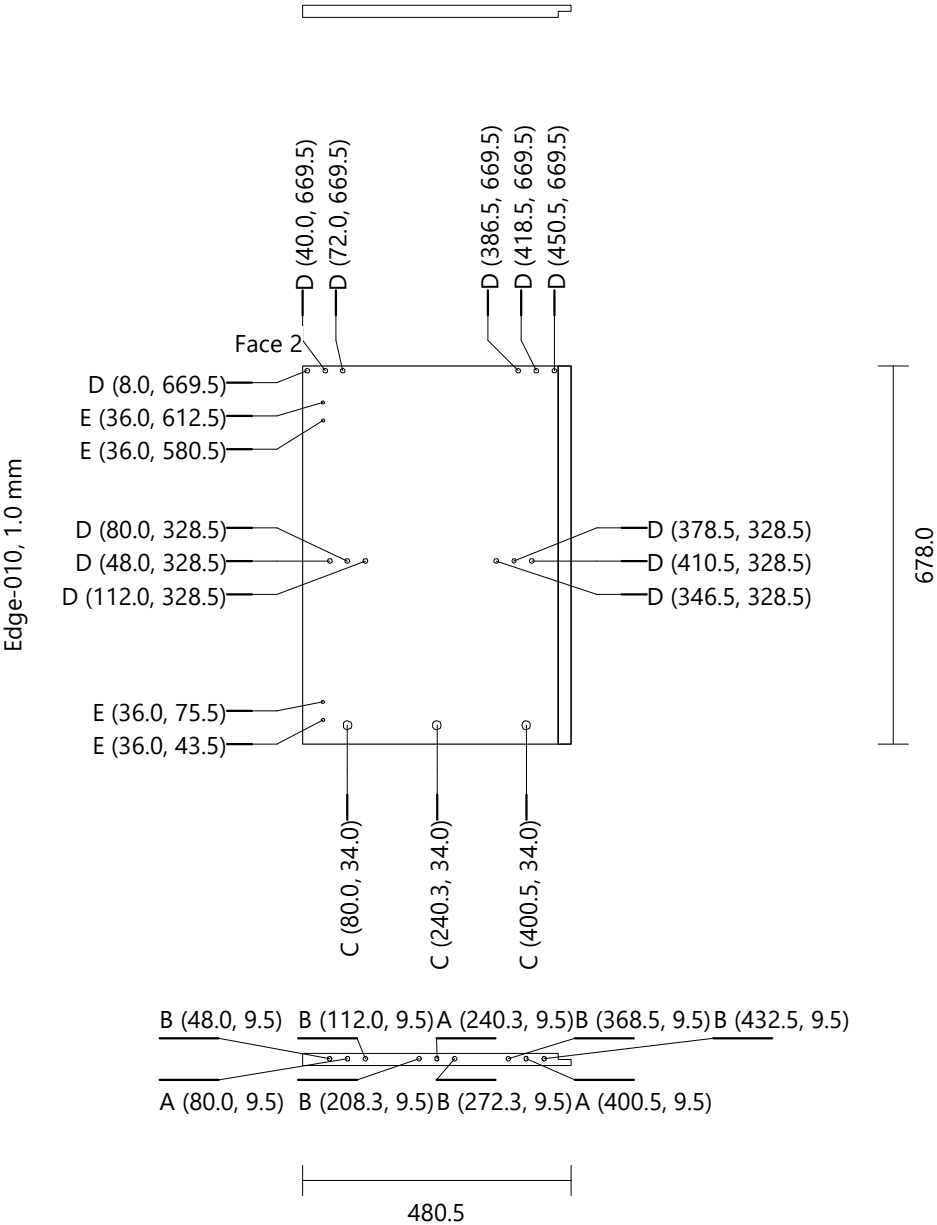

Model[3]						
Right Side	Wood 0222 Oak	Height: 800.0	Width: 480.5	Thickness: 22.0		Quantity: 1
Drilling	D (21)	Diameter: 8.0	Depth: 11.5			
	E (4)	Diameter: 5.0	Depth: 15.0			
Groove Vertical	Face 1	X-Position: 11.0	Y-Position: 122.0	Width: 22.0	Length: 678.0	Depth: 10.5

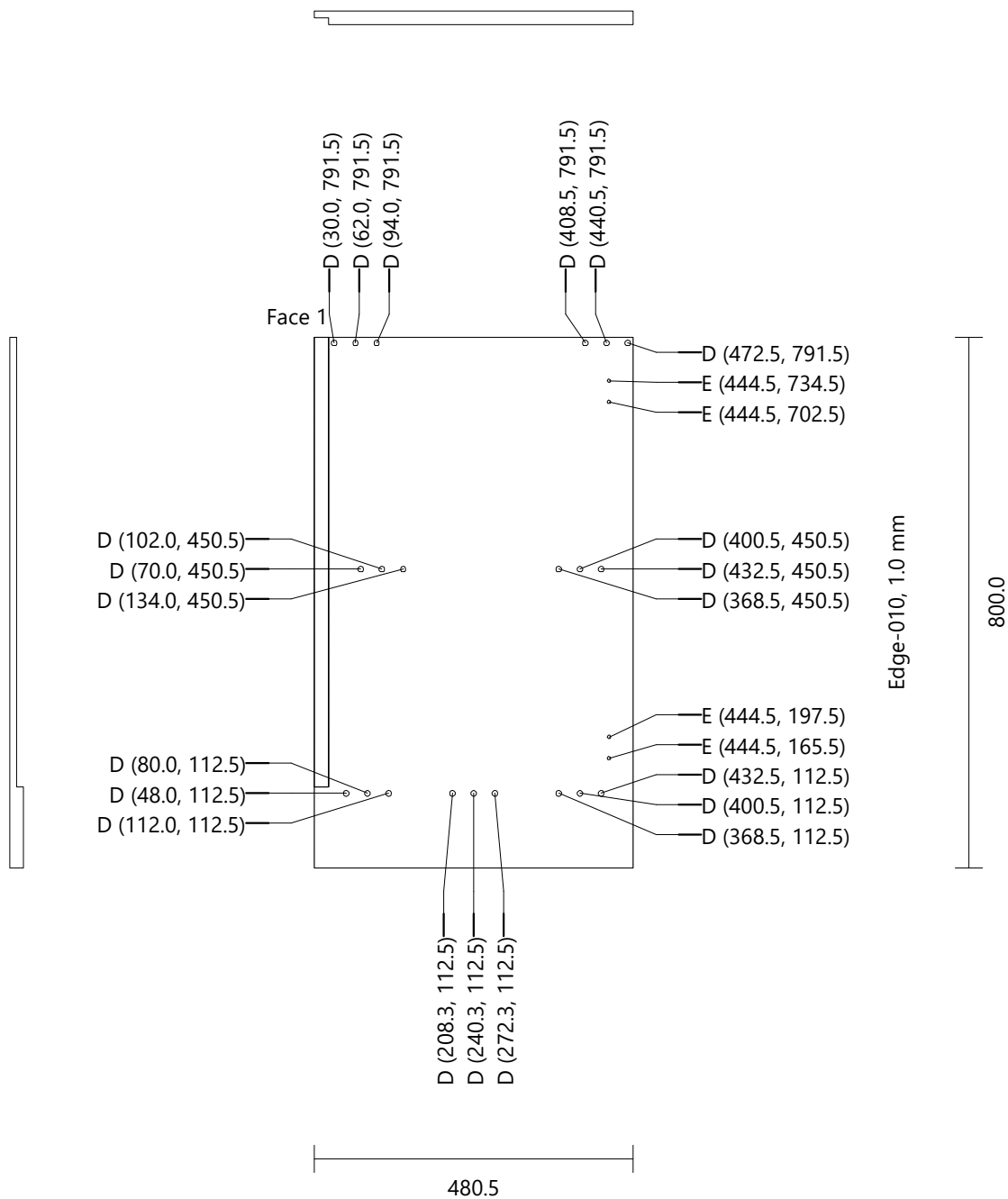

Model[3]
Back Wood 0222 Oak Height: 678.0 Width: 816.0 Thickness: 22.0 Quantity: 1
Drilling F (8) Diameter: 4.0 Depth: Through (0.0)

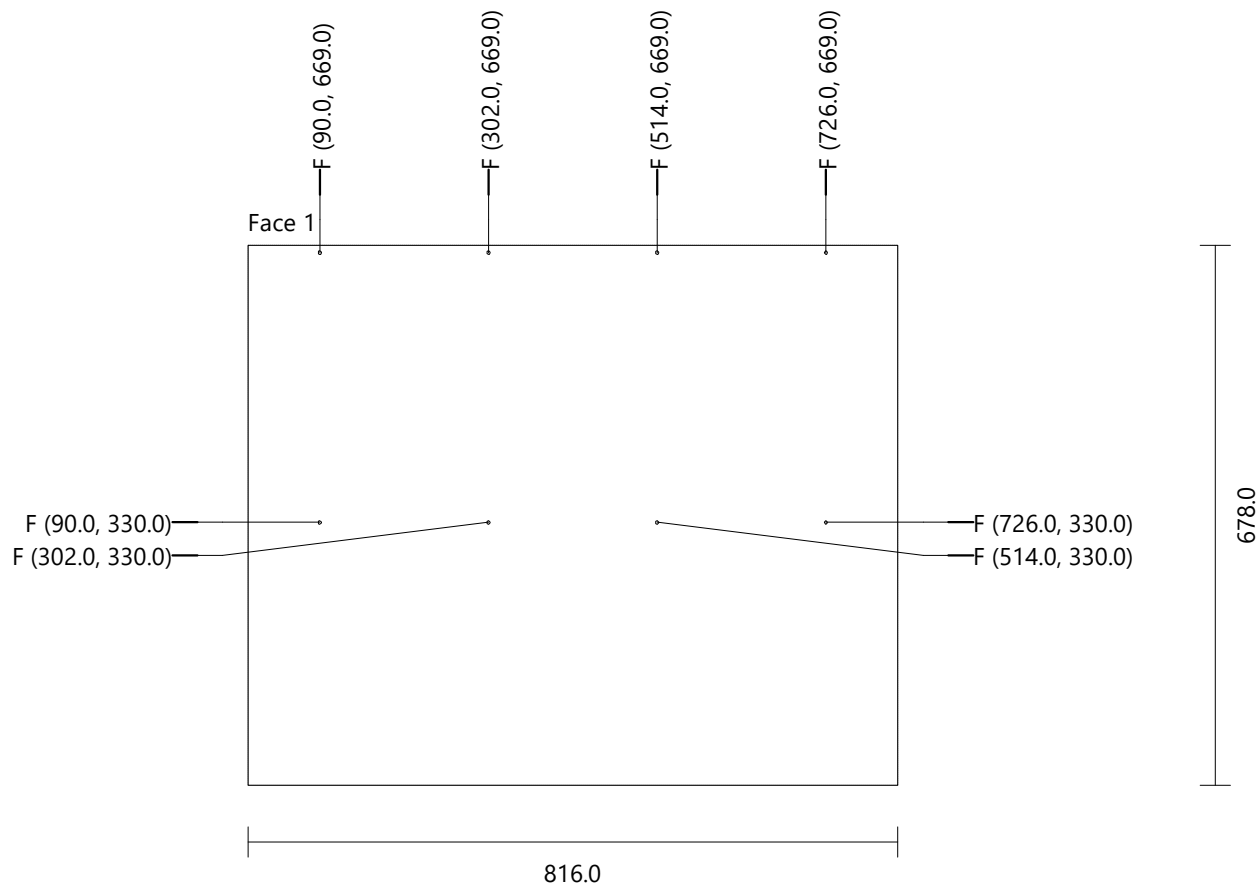

Model[3]						
Fixed Shelf [1]	Wood 0222 Oak	Height: 796.0	Width: 458.5	Thickness: 22.0		Quantity: 1
Drilling	A (4)	Diameter: 8.0	Depth: 28.0			
	B (8)	Diameter: 8.0	Depth: 21.5			
	C (4)	Diameter: 15.0	Depth: 14.0			

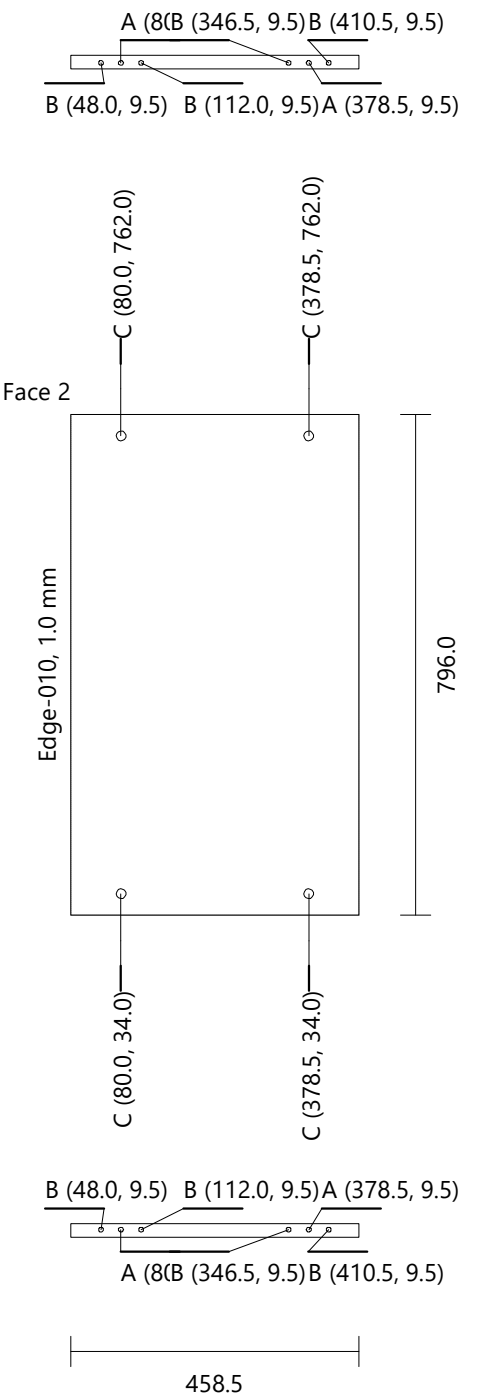

Model[3]
Door Std (Double) [1]_1 Wood 0222 Oak Height: 697.0 Width: 417.0 Thickness: 22.0 Quantity: 1

Drilling G (2) Diameter: 35.0 Depth: 14.0
 H (4) Diameter: 8.0 Depth: 13.0

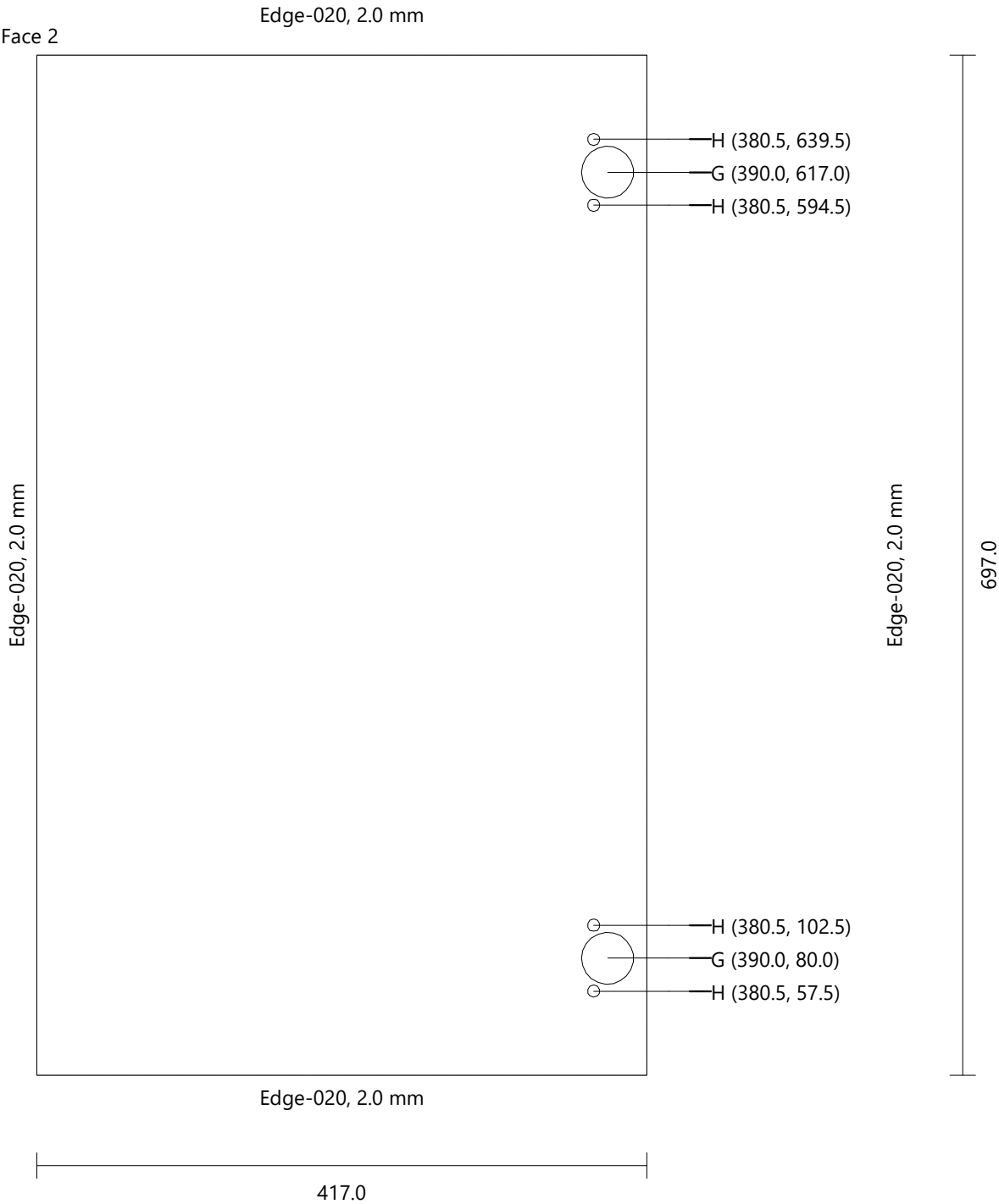

Model[3]
Door Std (Double) [1]_2 Wood 0222 Oak Height: 697.0 Width: 417.0 Thickness: 22.0 Quantity: 1

Drilling G (2) Diameter: 35.0 Depth: 14.0
 H (4) Diameter: 8.0 Depth: 13.0

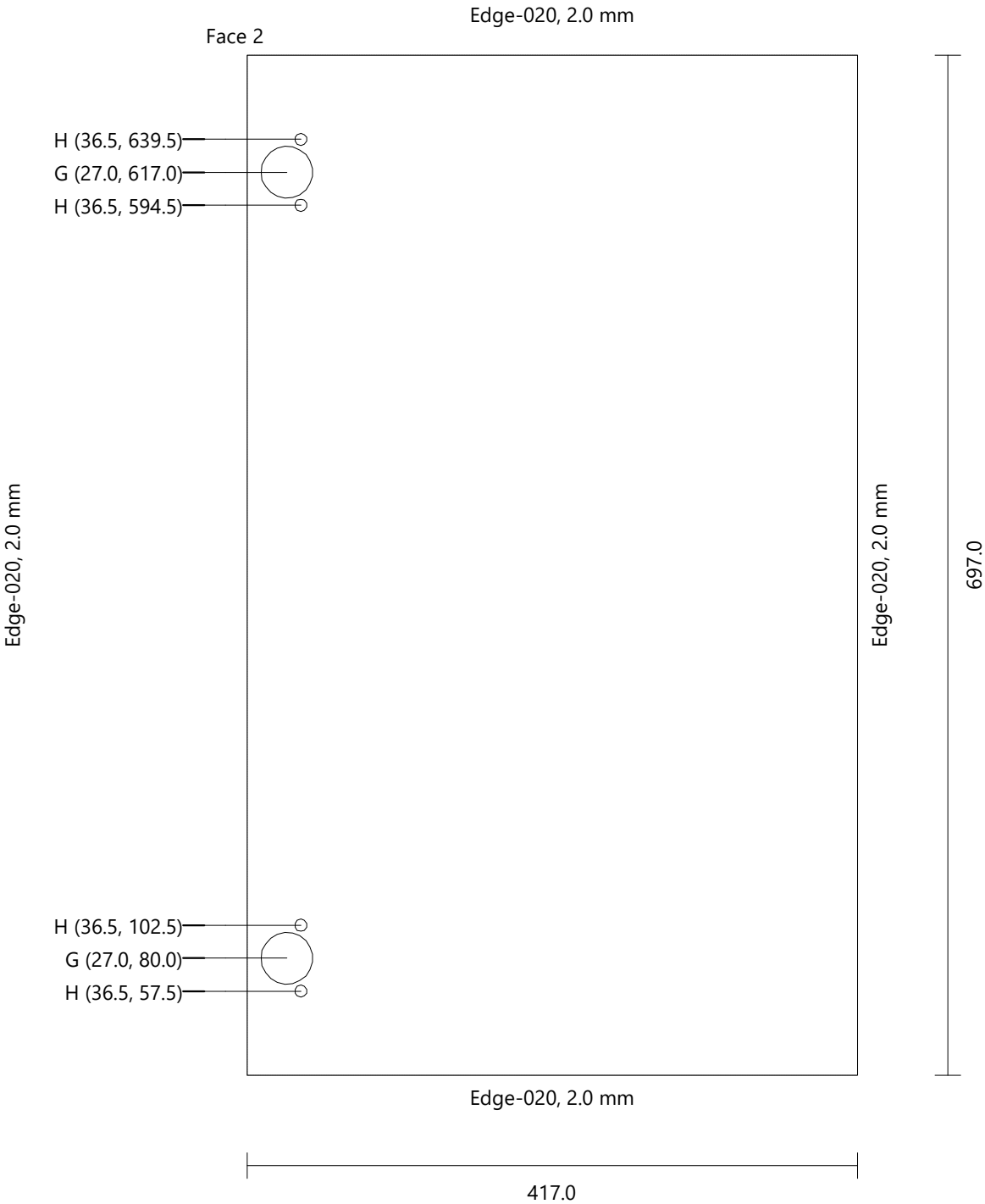

Model[5]

Height	1955.0 mm
Width	631.0 mm
Depth	580.0 mm
Height (Upper Strip)	0.0 mm
Elevation (Plinth)	100.0 mm

FRONT VIEW

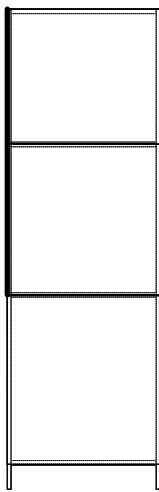

LEFT VIEW

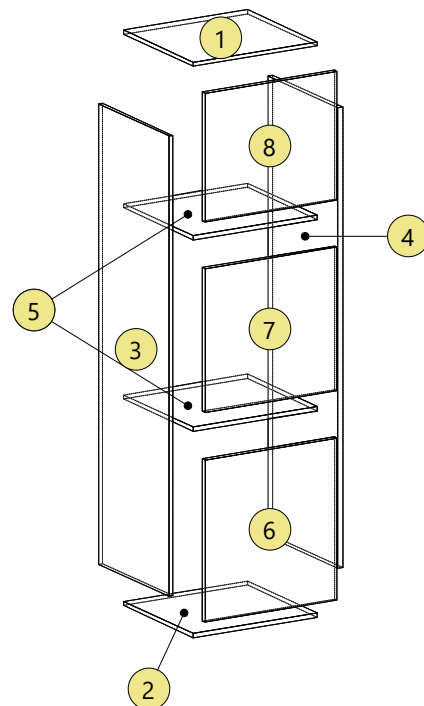
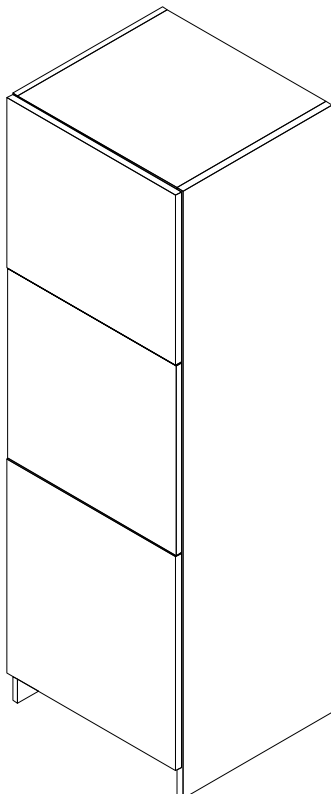
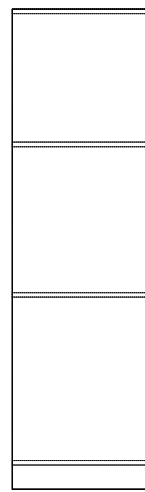

Model[5]
Top Generic 0180 Height: 591.0 Width: 555.5 Thickness: 18.0 Quantity: 1

Face 1

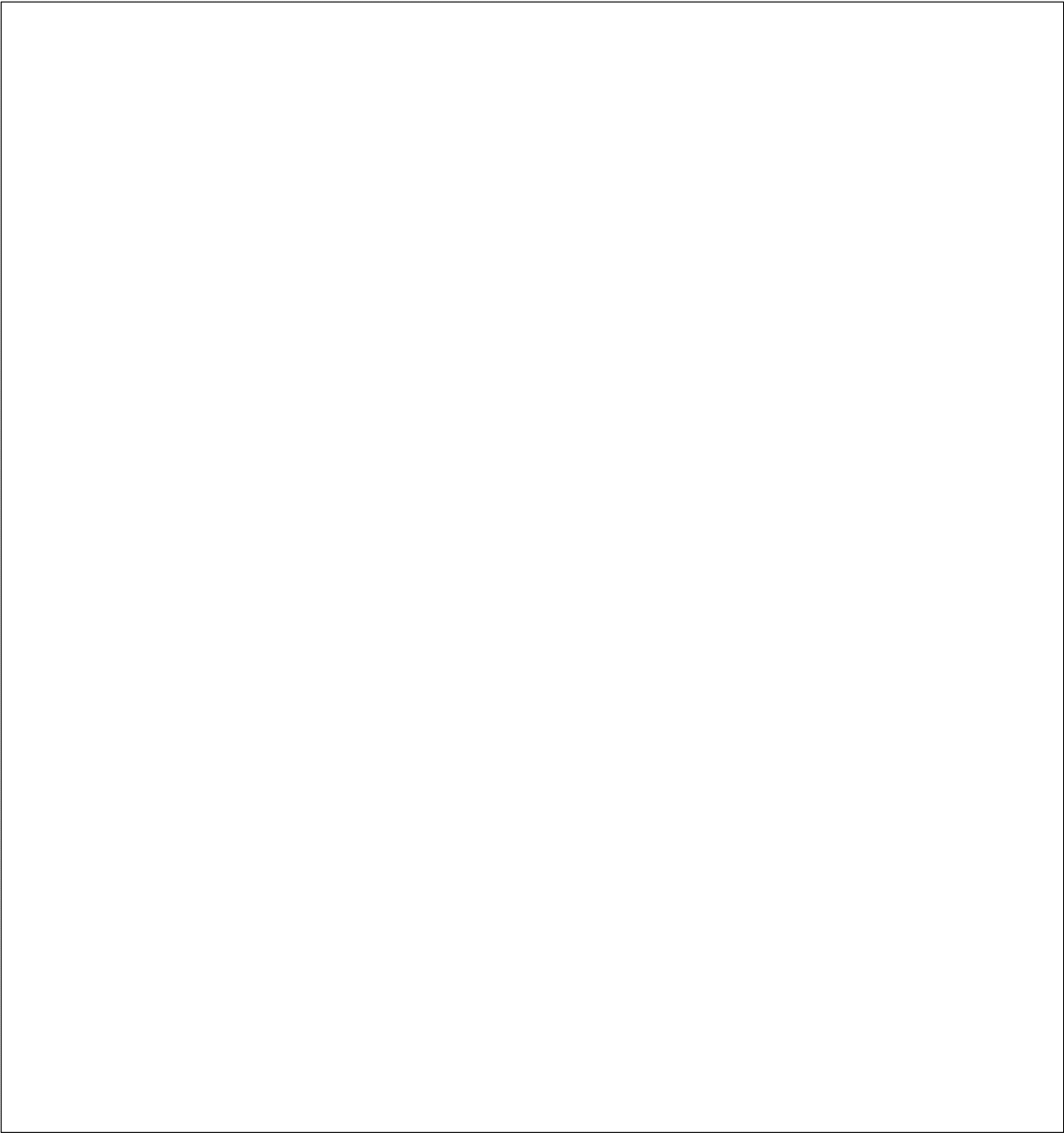

591.0

555.5

Model[5]
Bottom Generic 0180 Height: 591.0 Width: 555.5 Thickness: 18.0 Quantity: 1

Face 1

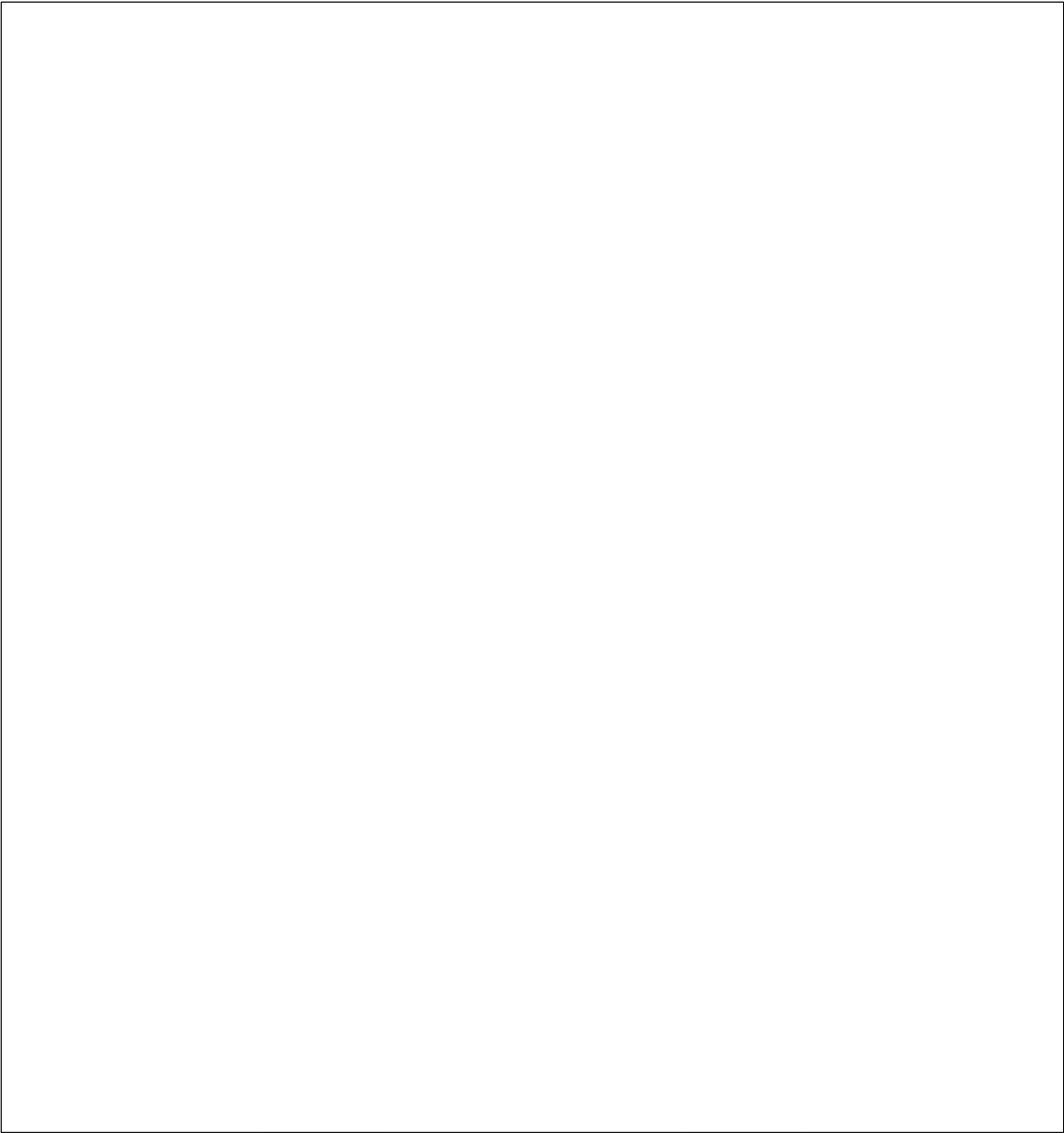

591.0

555.5

Model[5]
Left Side Generic 0180 Height: 1955.0 Width: 555.5 Thickness: 18.0 Quantity: 1

Face 1

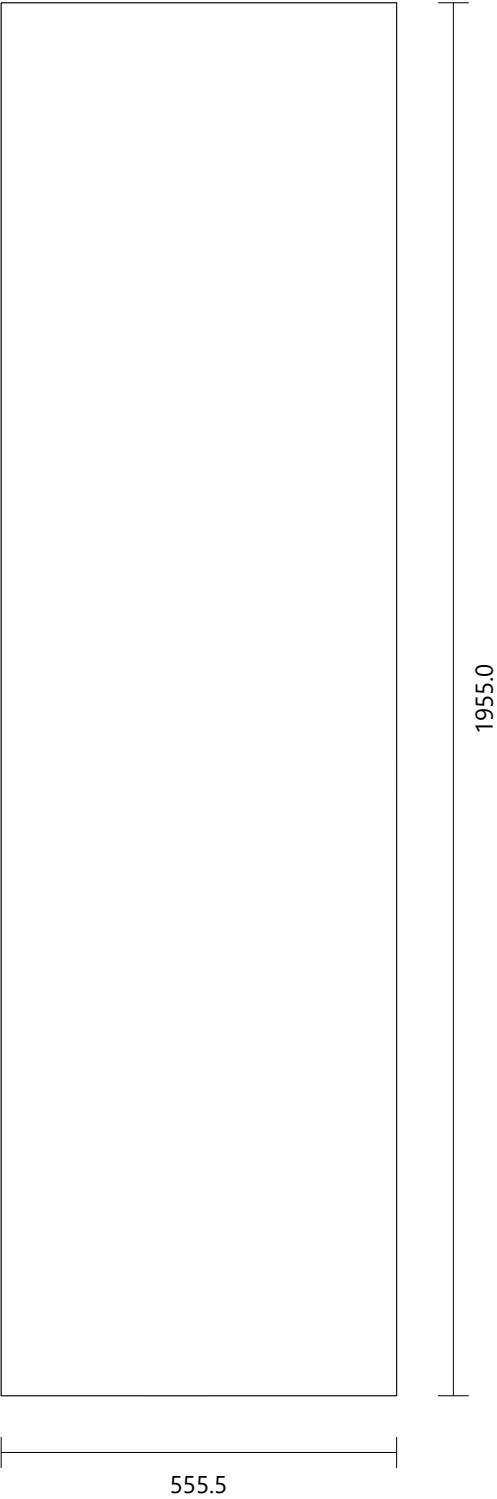

Model[5]
Right Side Wood 0222 Oak Height: 1955.0 Width: 555.5 Thickness: 22.0 Quantity: 1

Face 1

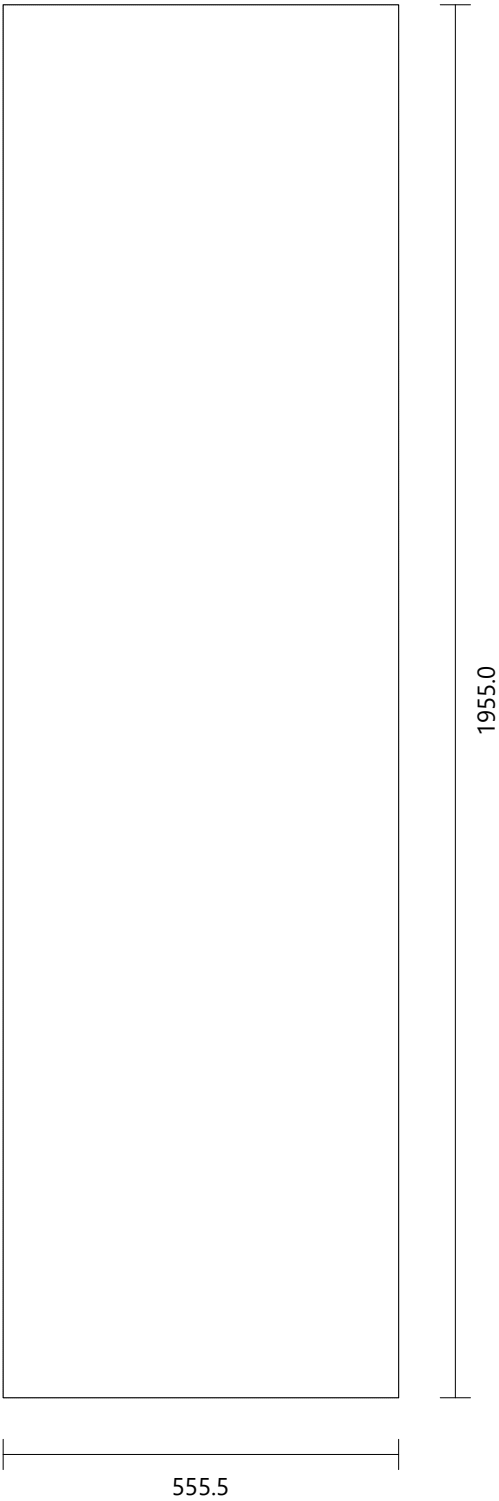

Model[5]
Fixed Shelf Generic 0180 Height: 591.0 Width: 555.5 Thickness: 18.0 Quantity: 2

Face 1

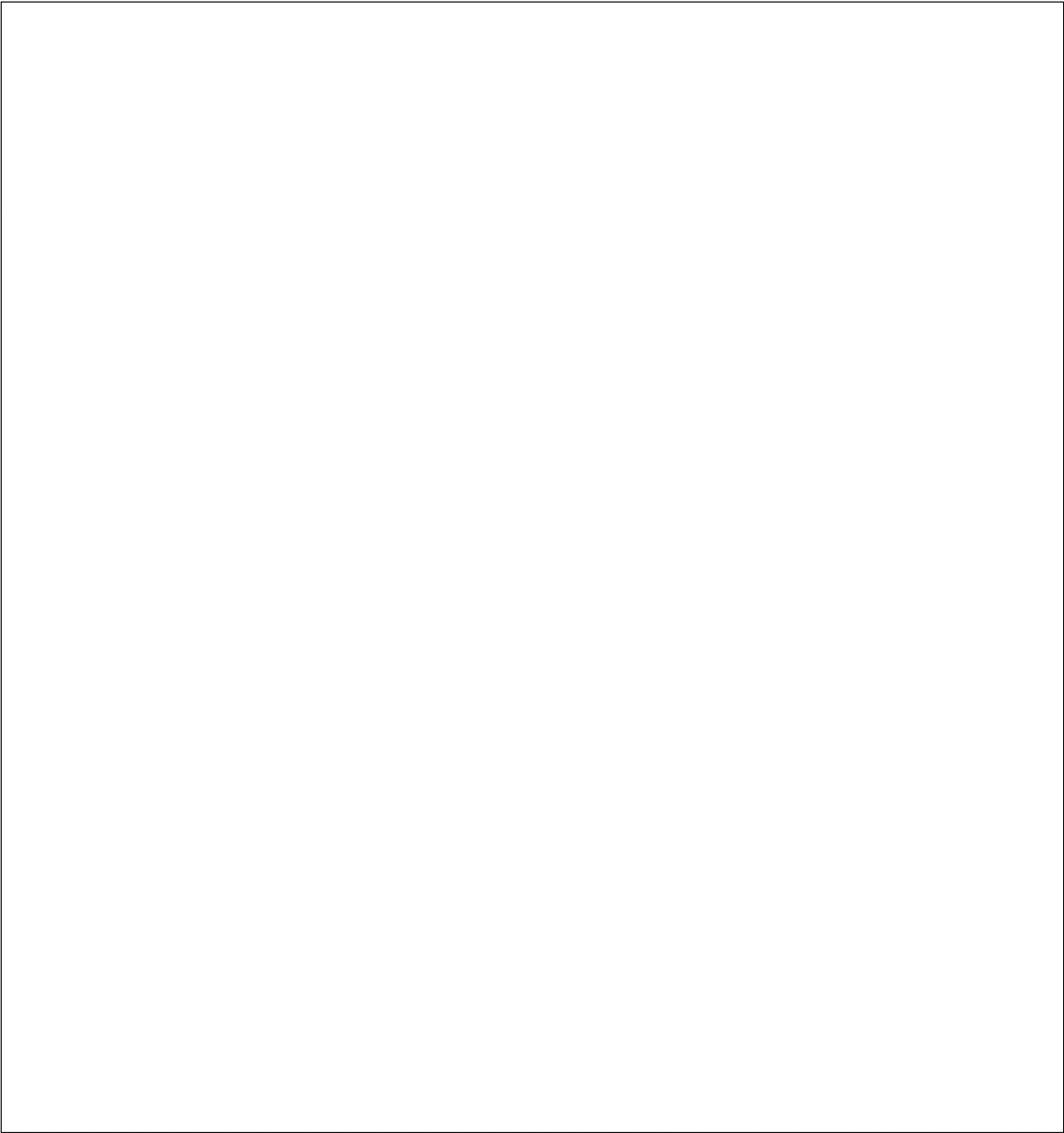

591.0

555.5

Model[5]
Door Std (Single) [1] Wood 0222 Oak Height: 688.0 Width: 628.0 Thickness: 22.0 Quantity: 1

Face 1

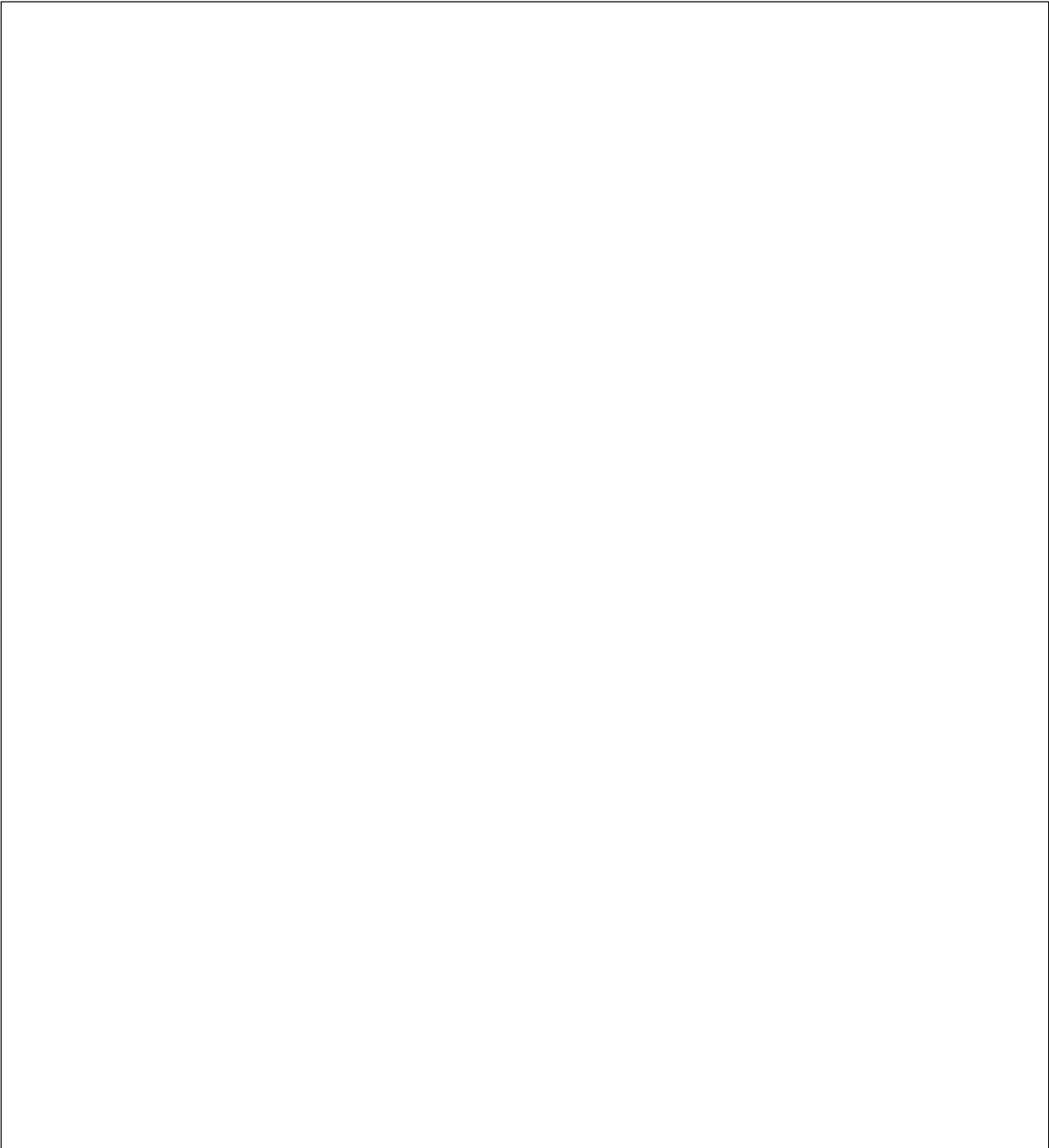

688.0

628.0

Model[5]
Door Std (Single) [2] zz-Oven front Height: 610.0 Width: 628.0 Thickness: 20.0 Quantity: 1

Face 1

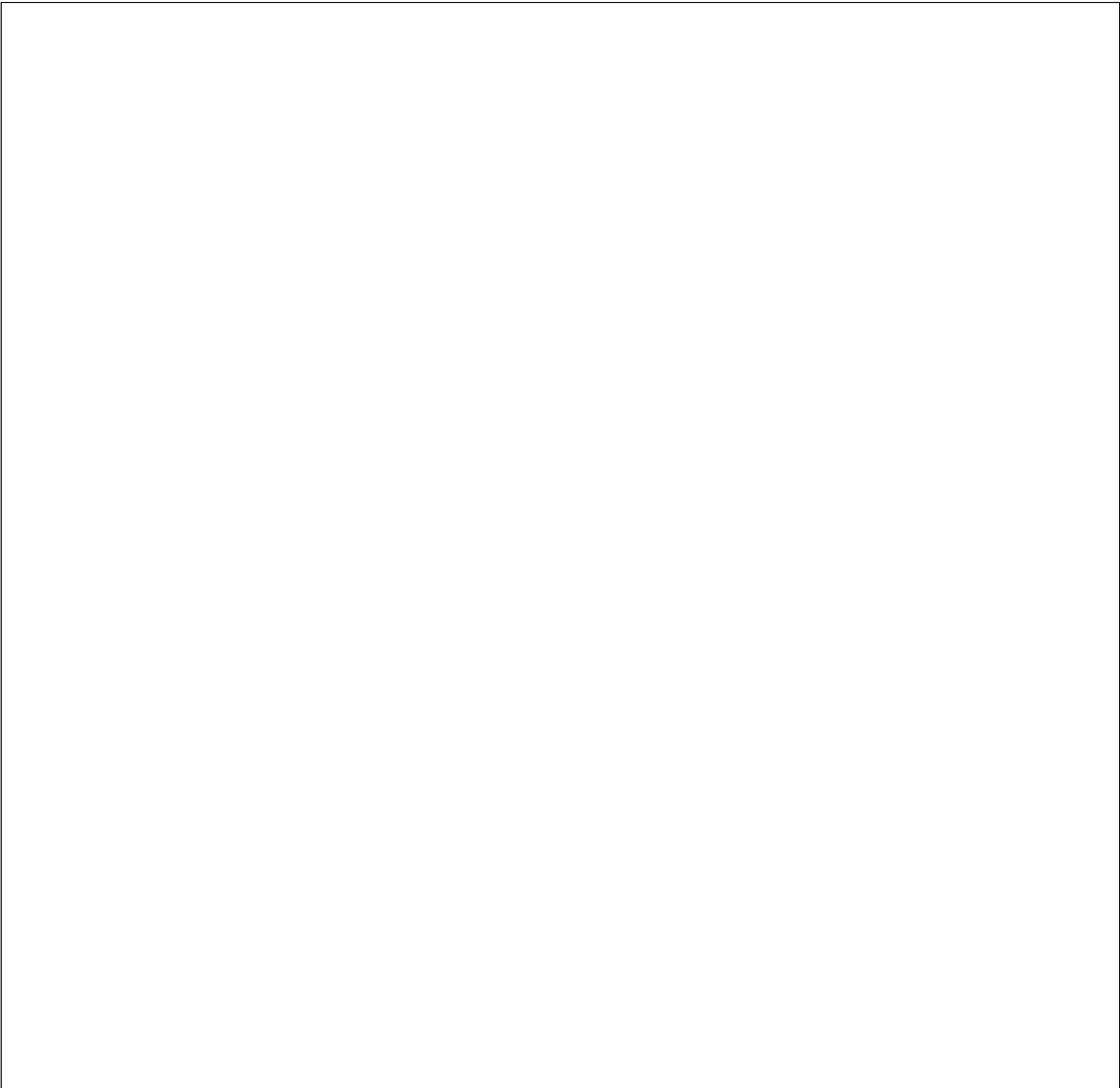

610.0

628.0

Model[5]
Door Std (Single) [3] Wood 0222 Oak Height: 548.0 Width: 628.0 Thickness: 22.0 Quantity: 1

Face 1

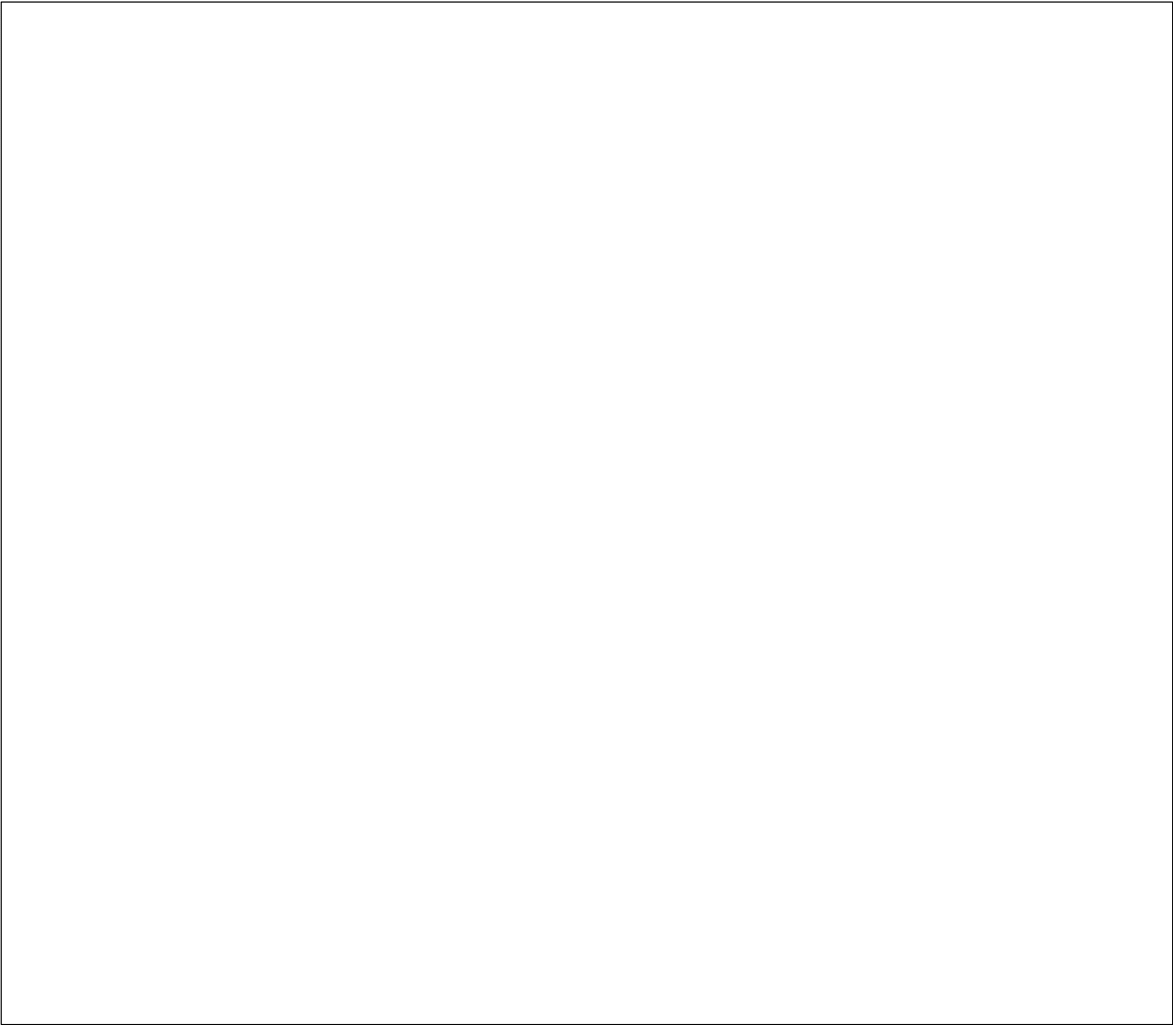

548.0

628.0

Model[6]

Height 550.0 mm
Width 520.0 mm
Depth 400.0 mm

FRONT VIEW

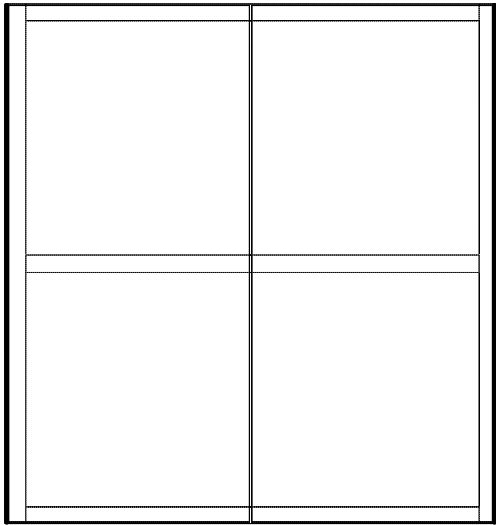

LEFT VIEW

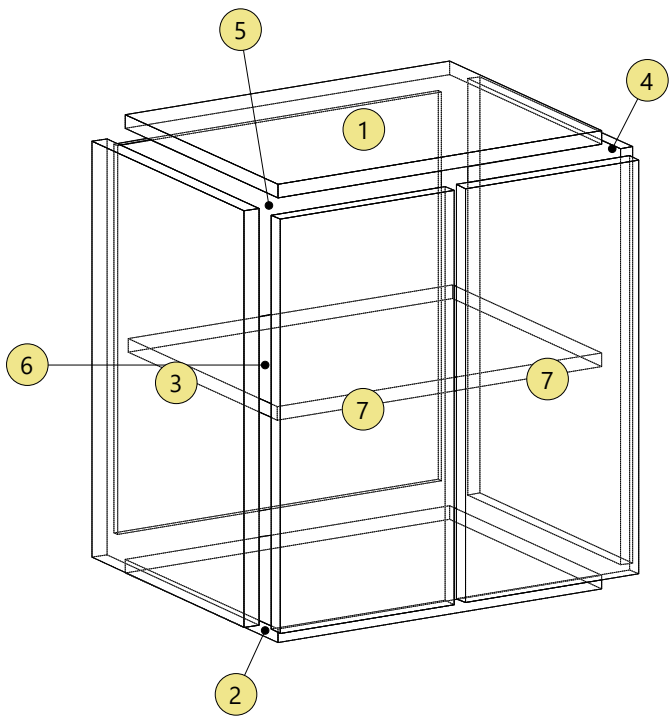
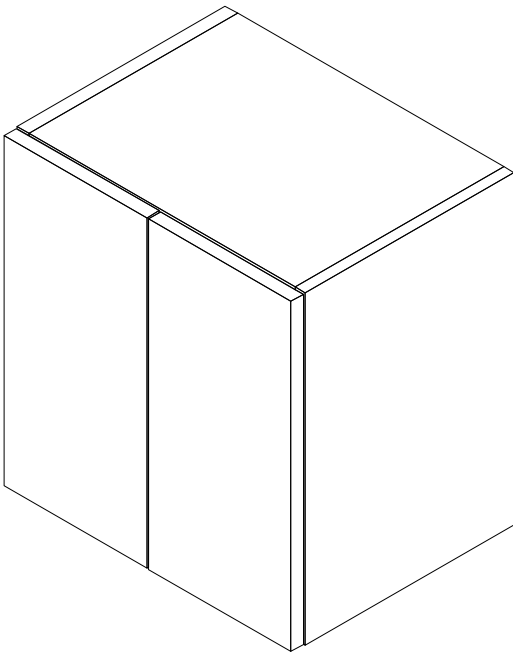
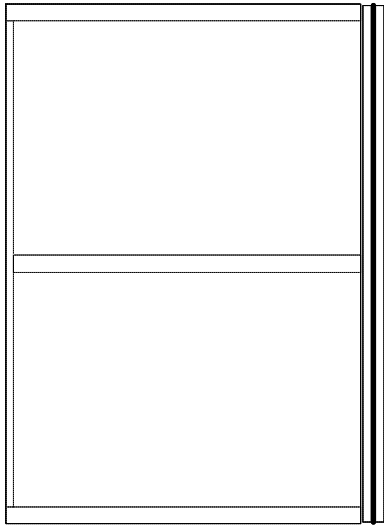

Model[6]
Top Generic 0180 Height: 480.0 Width: 375.5 Thickness: 18.0 Quantity: 1

Face 1

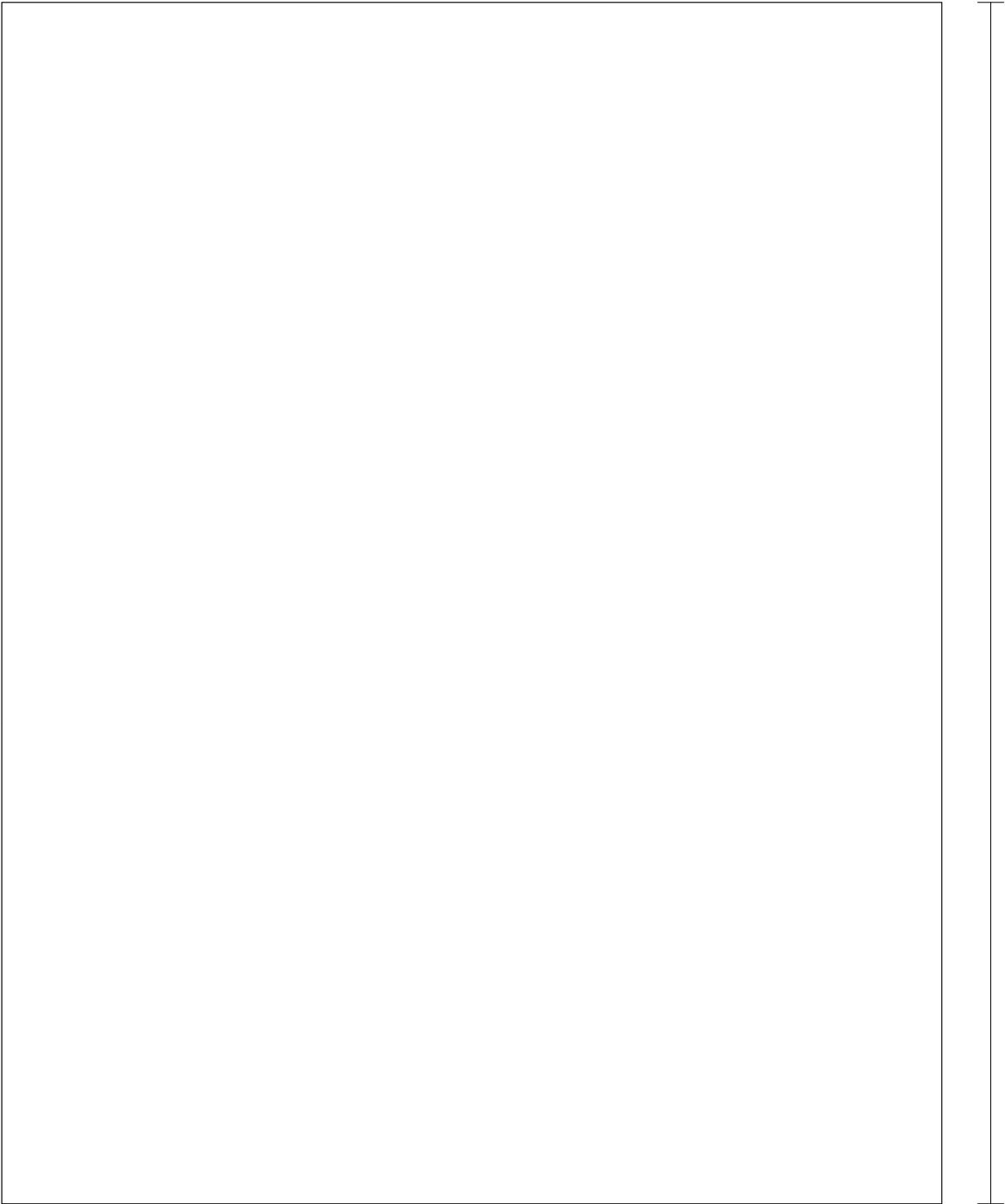

480.0

375.5

Model[6]
Bottom Generic 0180 Height: 480.0 Width: 375.5 Thickness: 18.0 Quantity: 1

Face 1

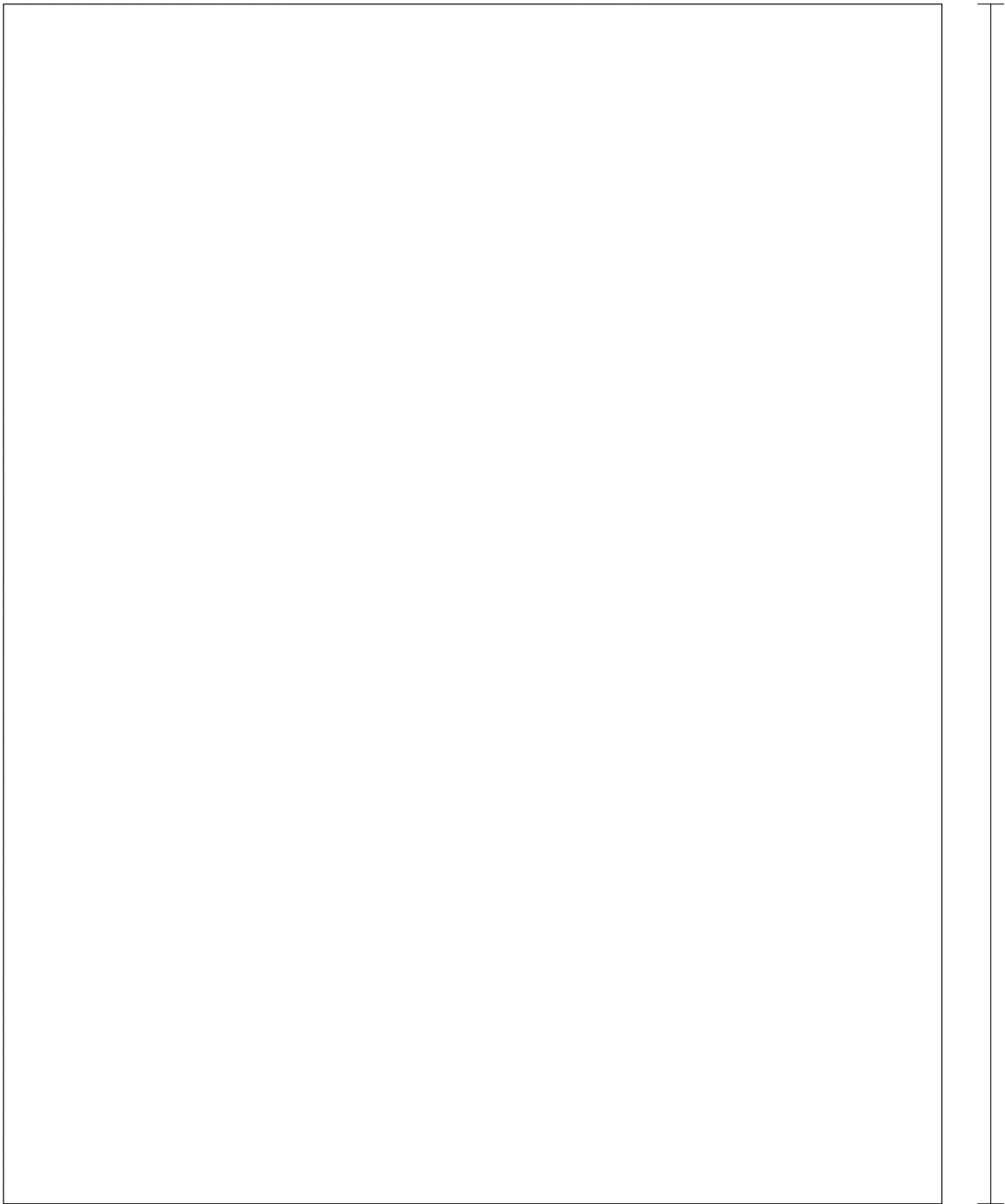

480.0

375.5

Model[6]
Left Side Wood 0222 Oak Height: 550.0 Width: 375.5 Thickness: 22.0 Quantity: 1

Face 1

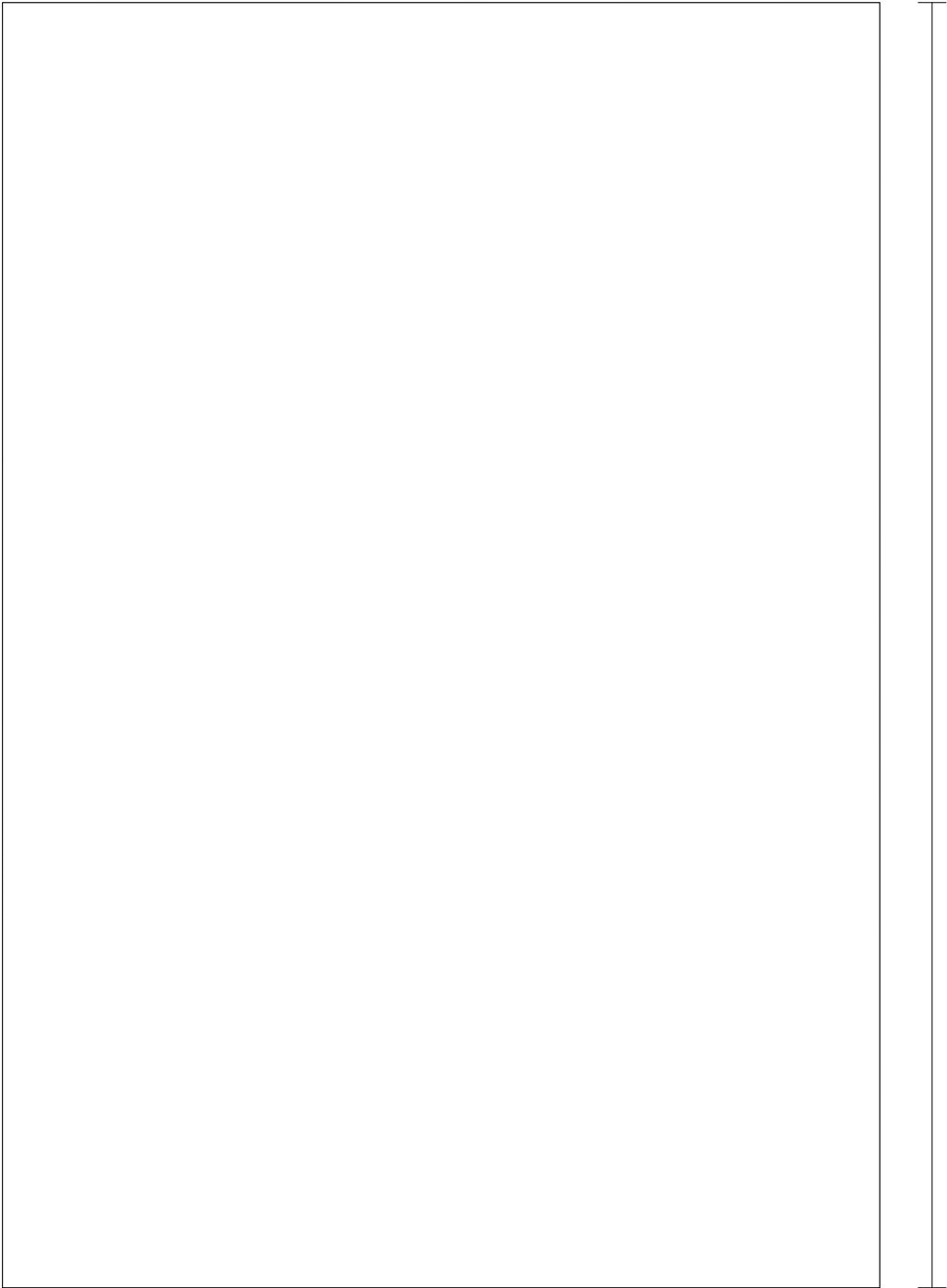

550.0

375.5

Model[6]
Right Side Generic 0180 Height: 550.0 Width: 375.5 Thickness: 18.0 Quantity: 1

Face 1

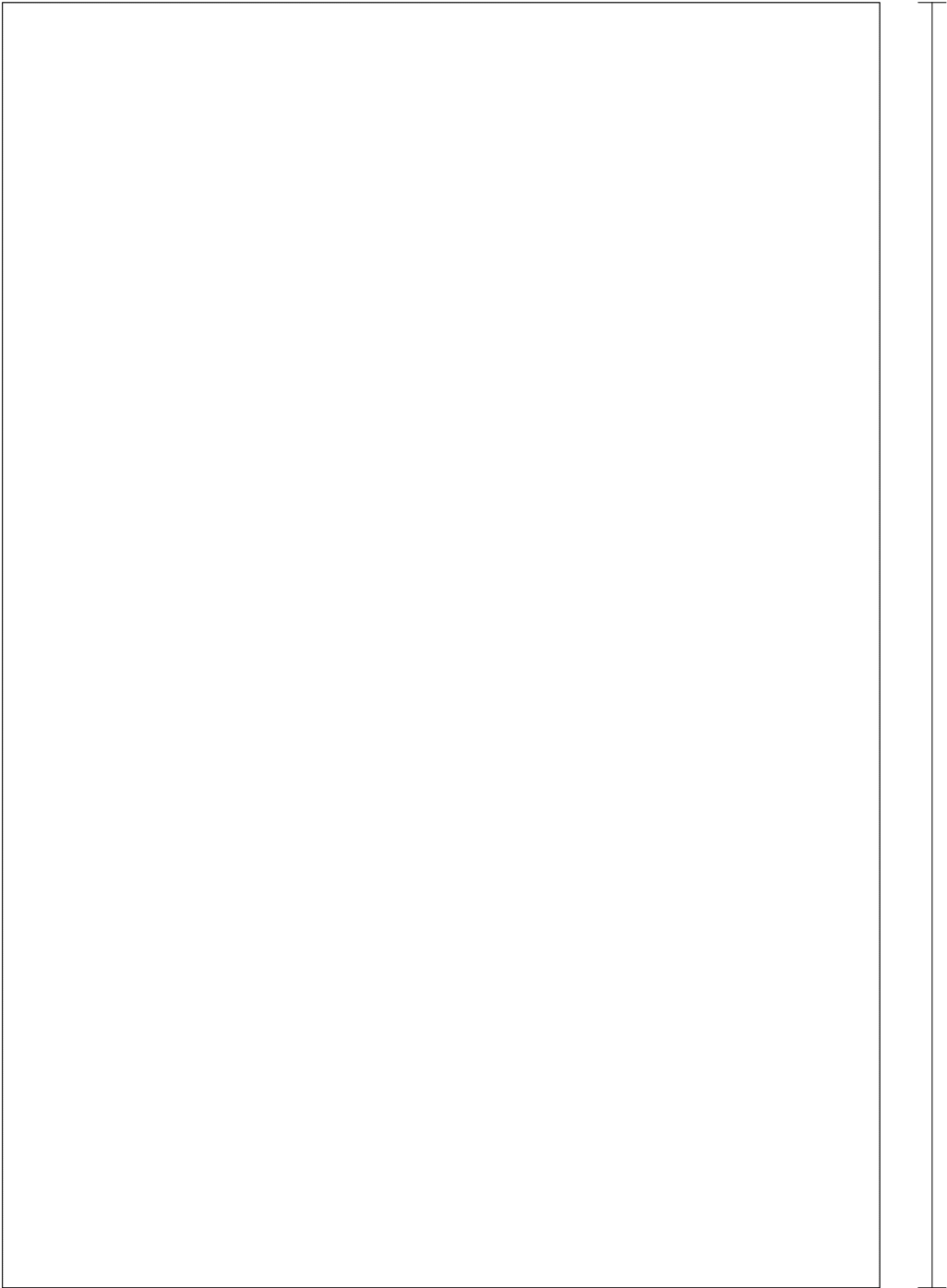

550.0

375.5

Model[6]
Back Generic 0080 Height: 514.0 Width: 480.0 Thickness: 8.0 Quantity: 1

Face 1

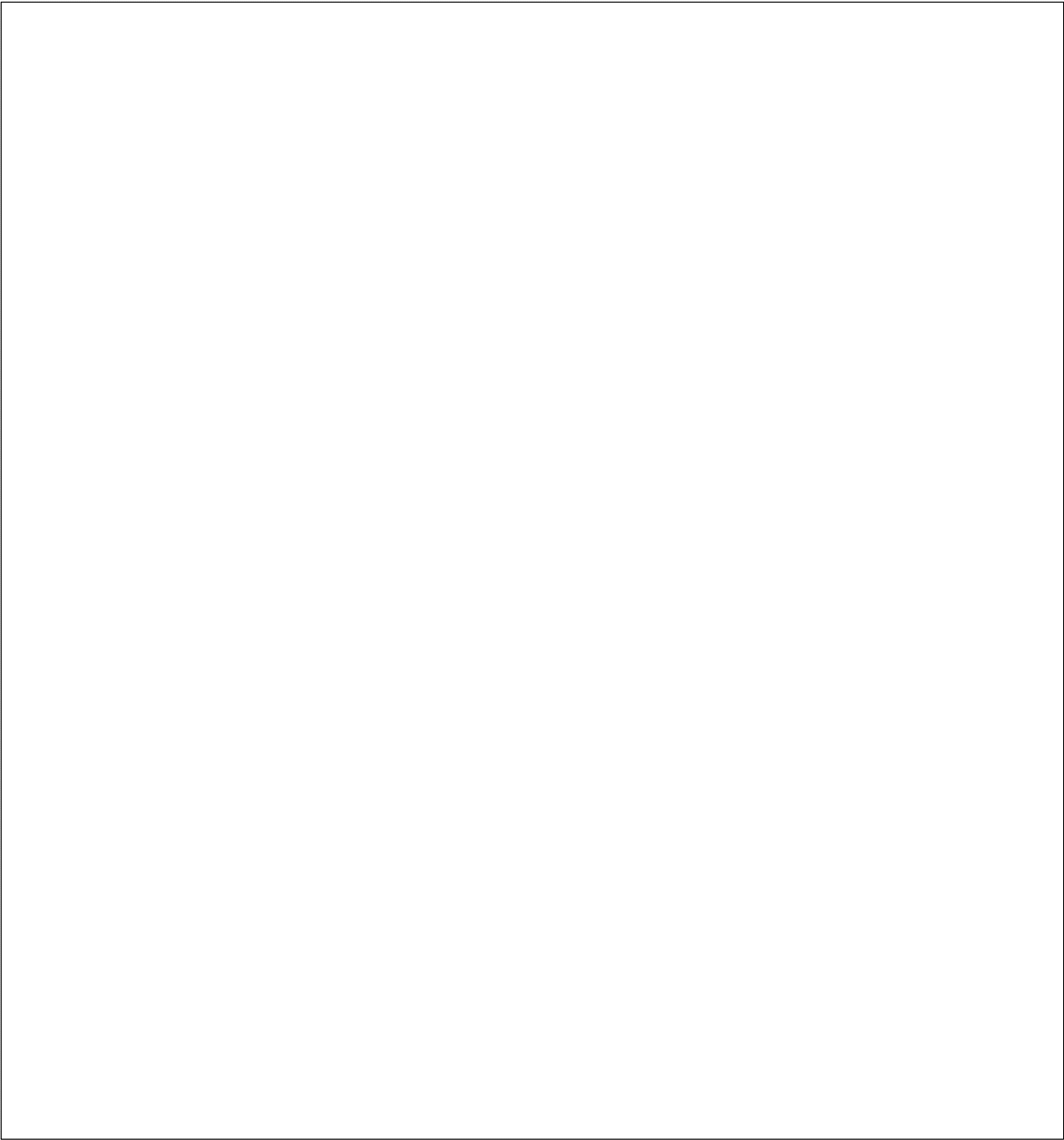

480.0



514.0

Model[6]
Fixed Shelf [1] Generic 0180 Height: 480.0 Width: 367.5 Thickness: 18.0 Quantity: 1

Face 1

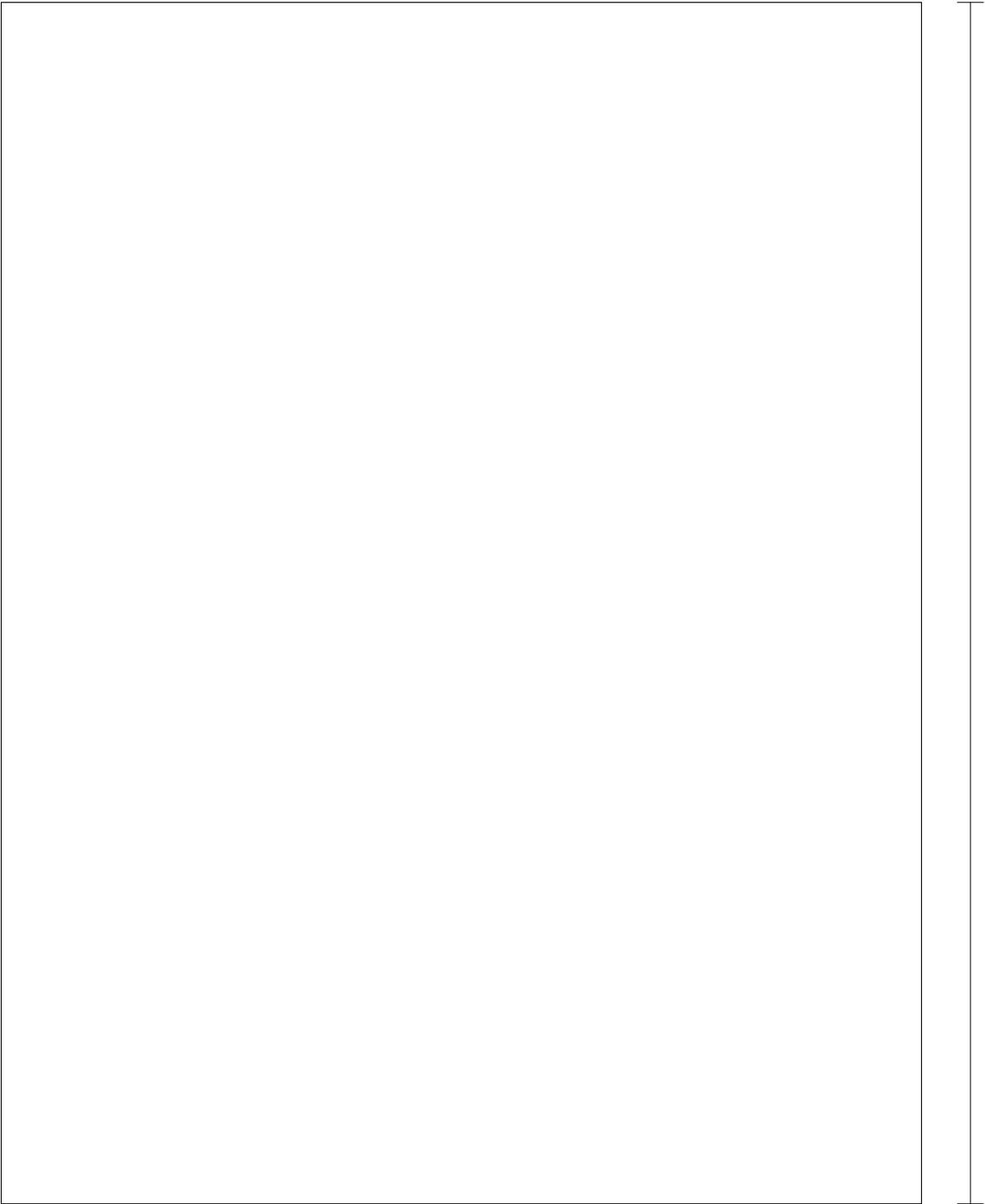

480.0

367.5

Model[6]
Door Std (Double) [1] Wood 0222 Oak Height: 547.0 Width: 257.0 Thickness: 22.0 Quantity: 2

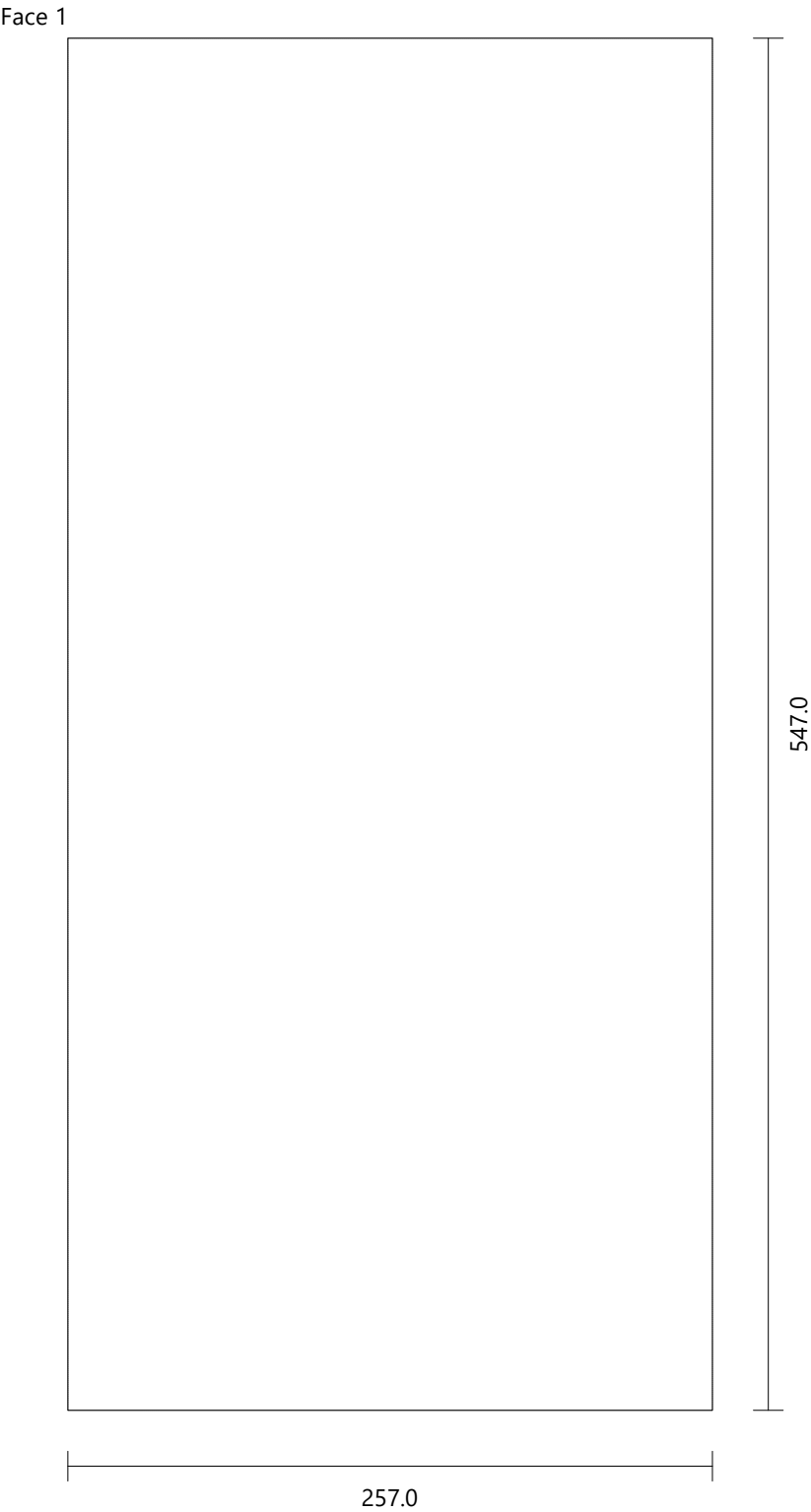

Model[7]

Height 550.0 mm
Width 520.0 mm
Depth 400.0 mm

FRONT VIEW

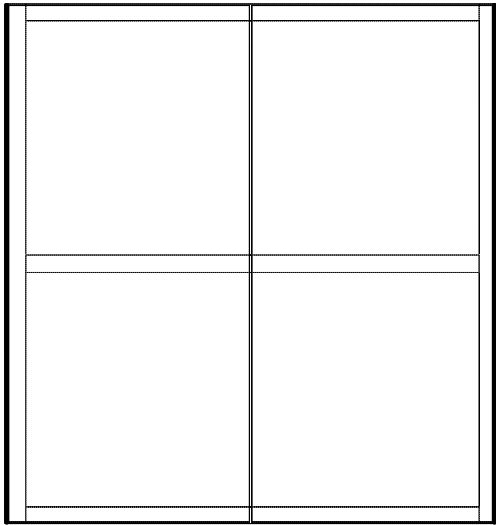

LEFT VIEW

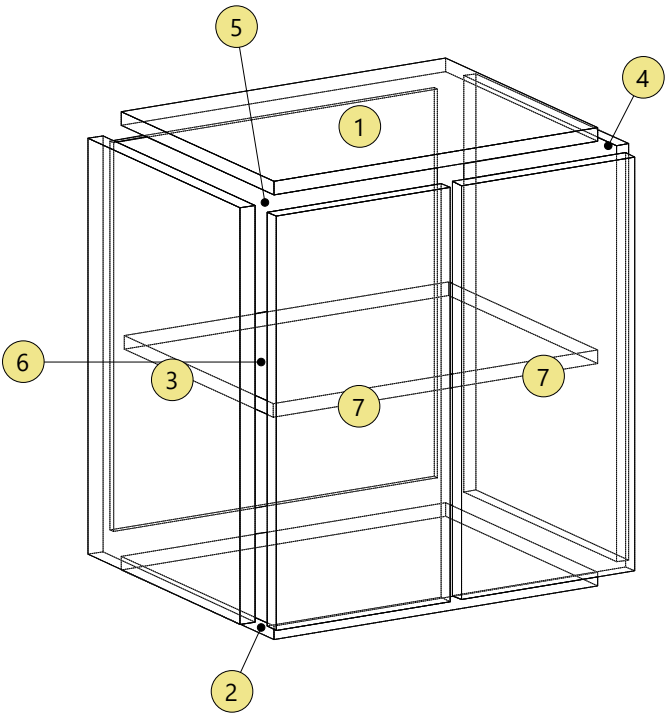
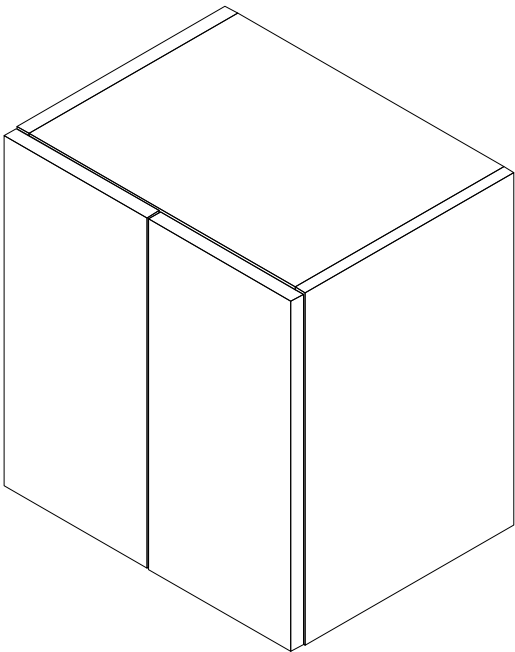
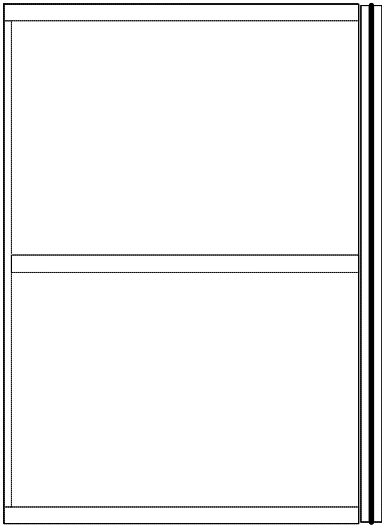

Model[7]
Top Generic 0180 Height: 480.0 Width: 375.5 Thickness: 18.0 Quantity: 2

Face 1

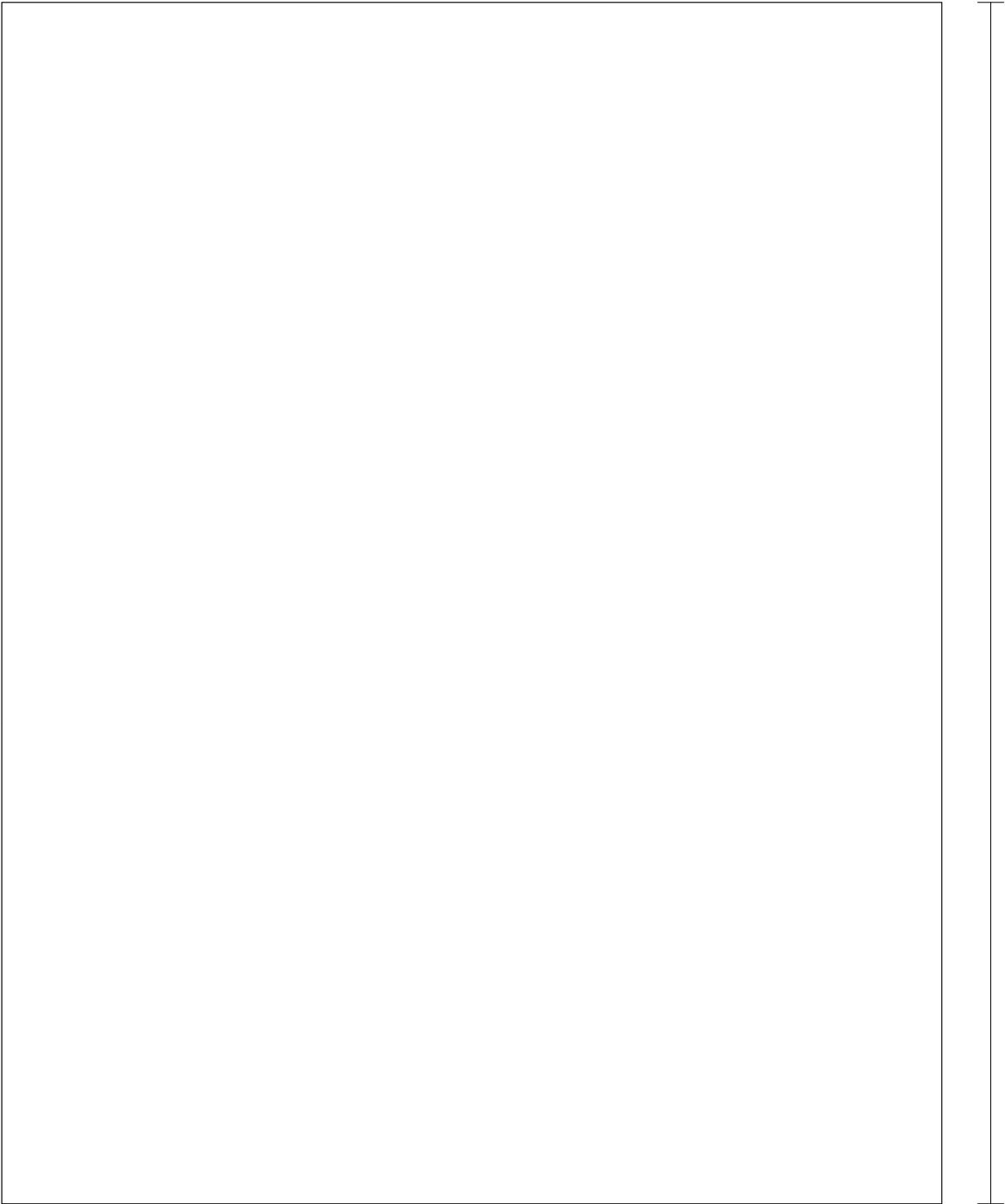

480.0

375.5

Model[7]
Bottom Generic 0180 Height: 480.0 Width: 375.5 Thickness: 18.0 Quantity: 2

Face 1

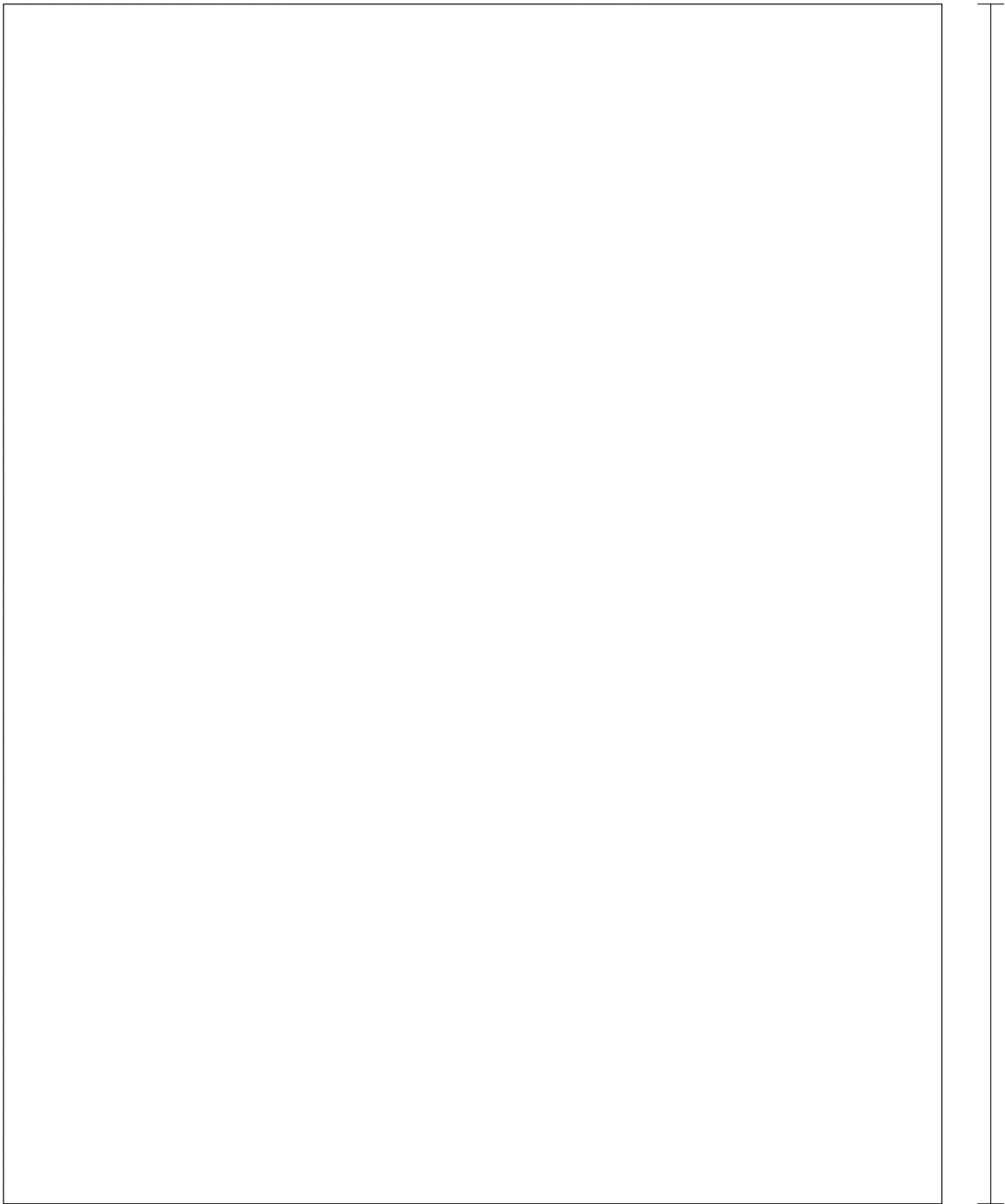

480.0

375.5

Model[7]
Left Side Wood 0222 Oak Height: 550.0 Width: 375.5 Thickness: 22.0 Quantity: 2

Face 1

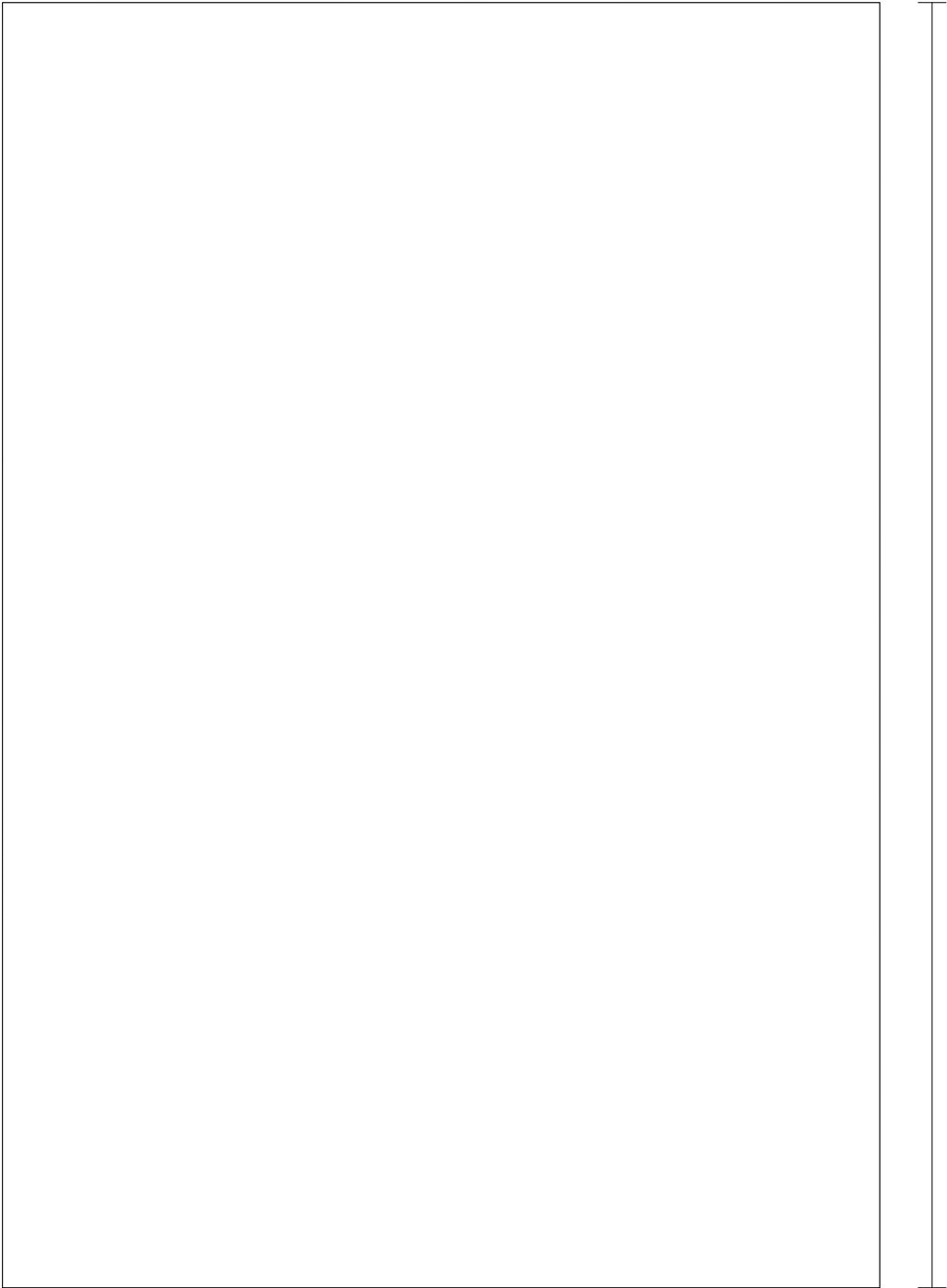

550.0

375.5

Model[7]
Right Side Generic 0180 Height: 550.0 Width: 375.5 Thickness: 18.0 Quantity: 2

Face 1

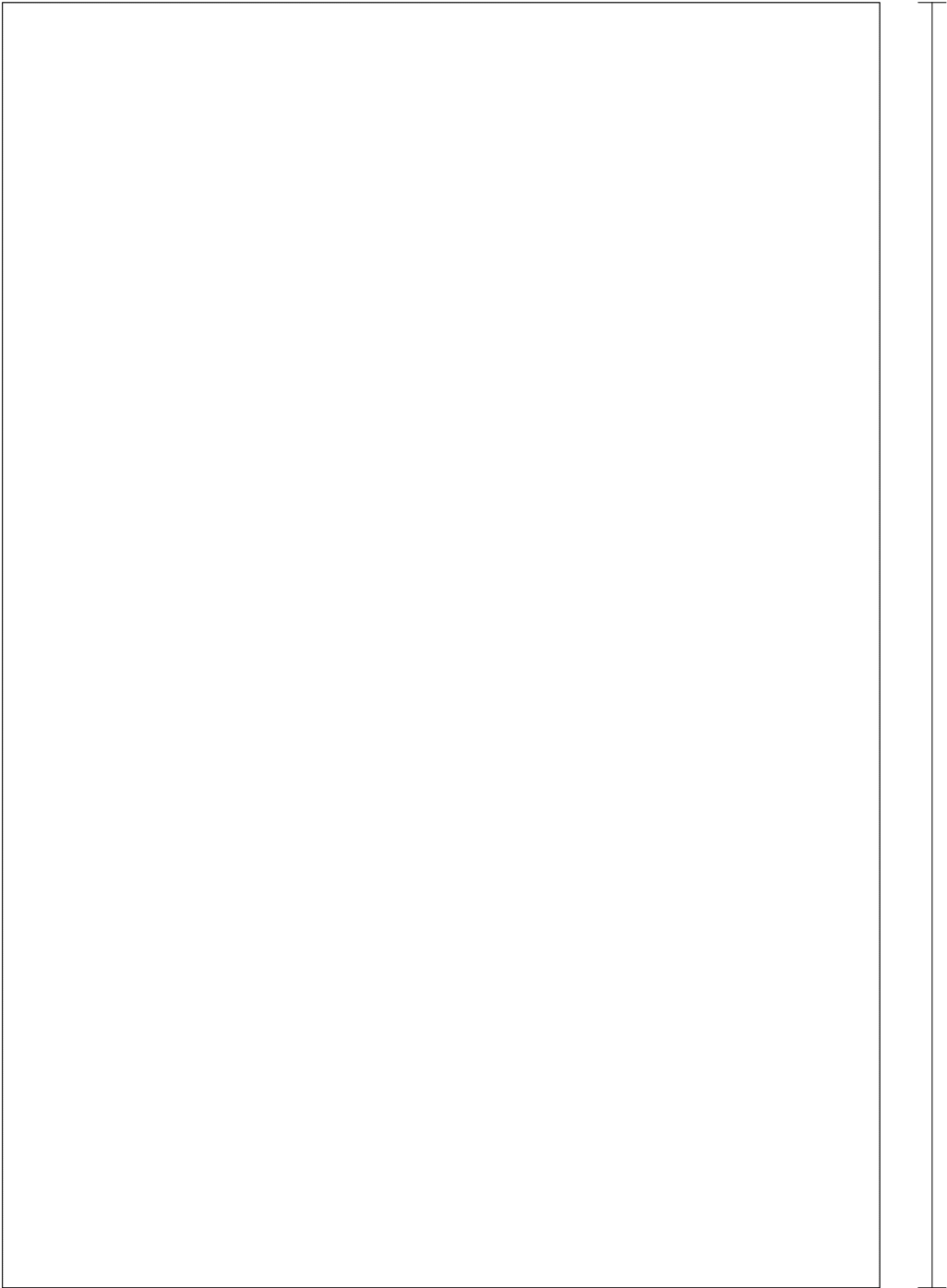

550.0

375.5

Model[7]
Back Generic 0080 Height: 514.0 Width: 480.0 Thickness: 8.0 Quantity: 2

Face 1

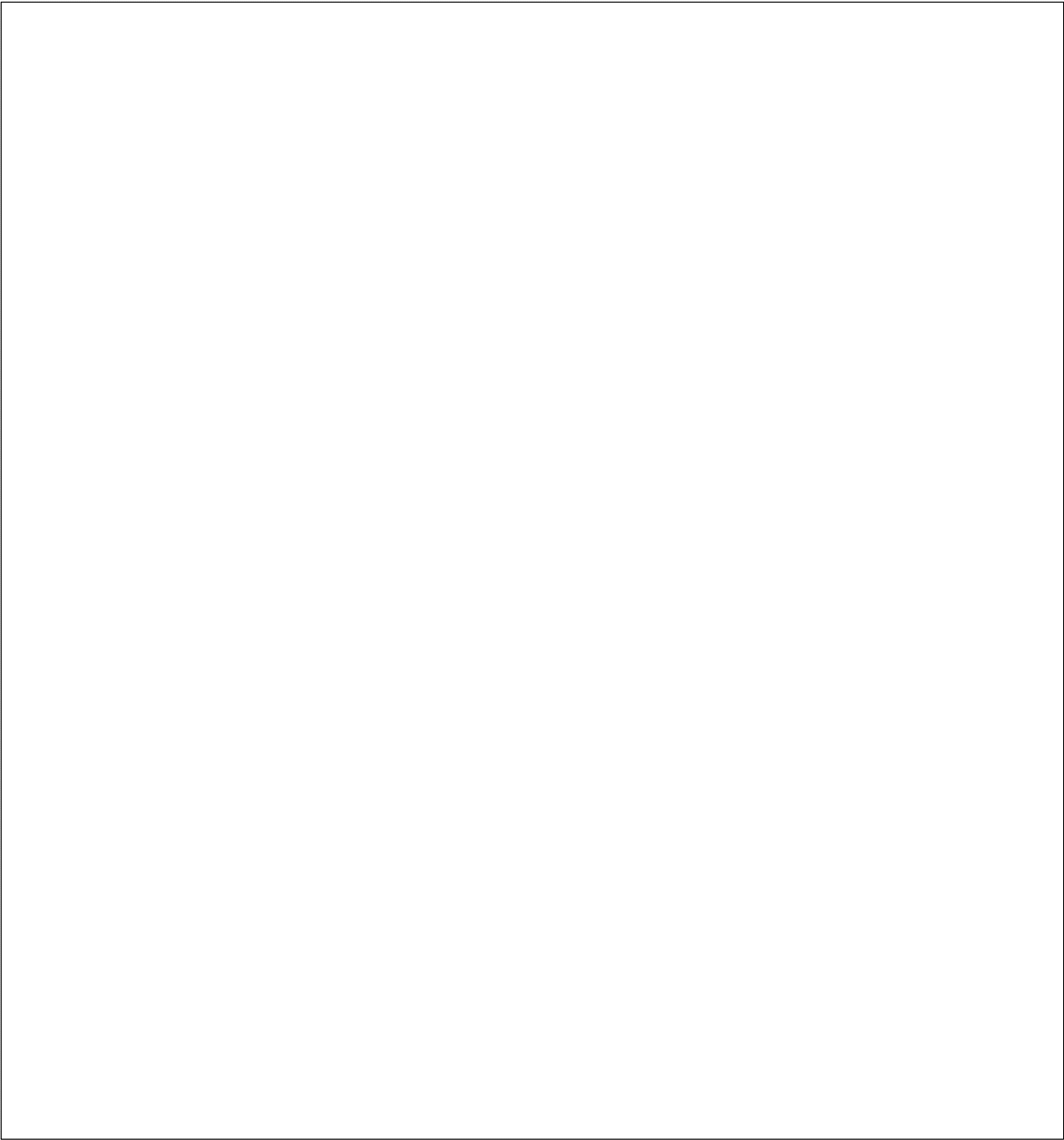

514.0

480.0

Model[7]
Fixed Shelf [1] Generic 0180 Height: 480.0 Width: 367.5 Thickness: 18.0 Quantity: 2

Face 1

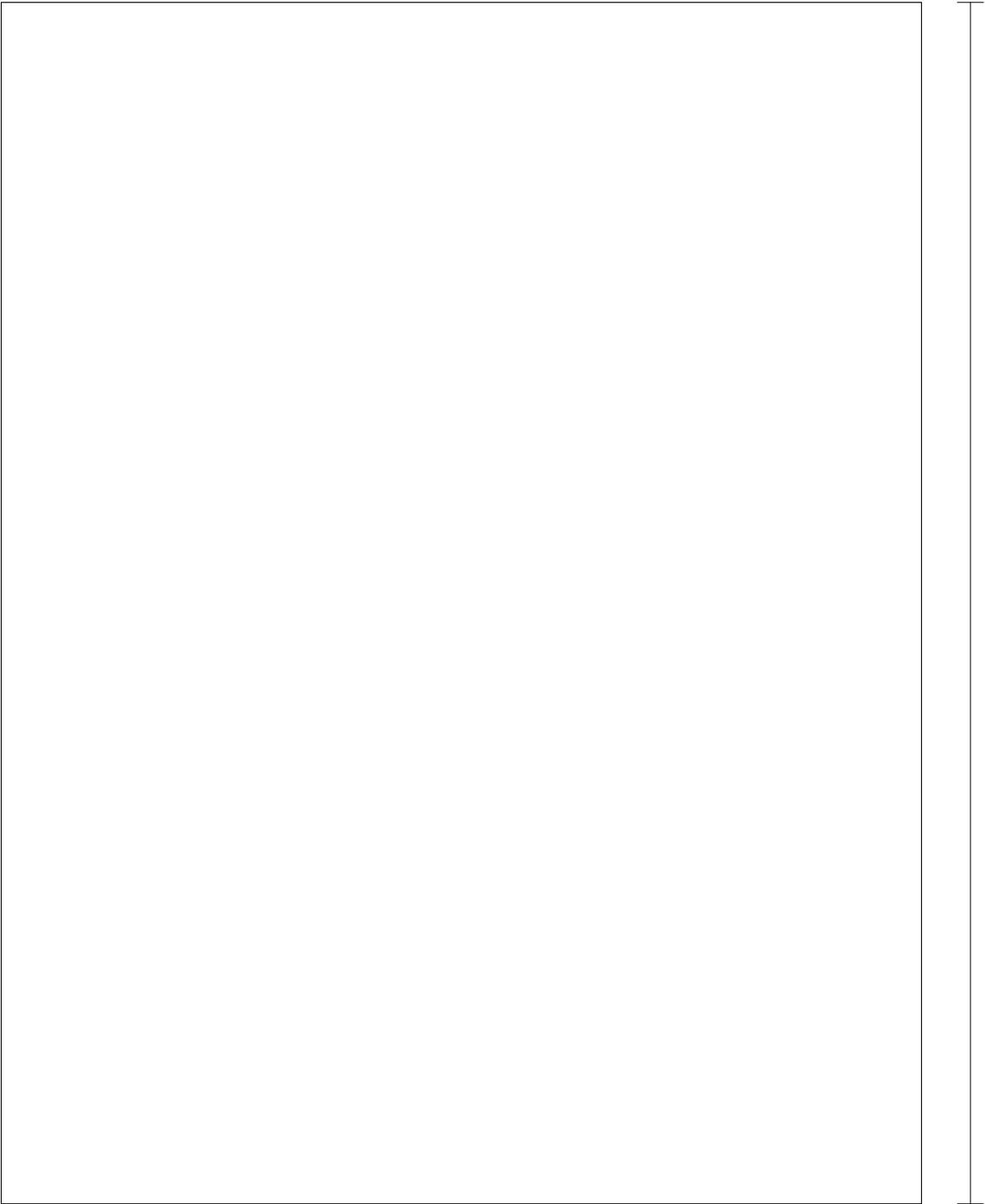

367.5

Model[7]
Door Std (Double) [1] Wood 0222 Oak Height: 547.0 Width: 257.0 Thickness: 22.0 Quantity: 4

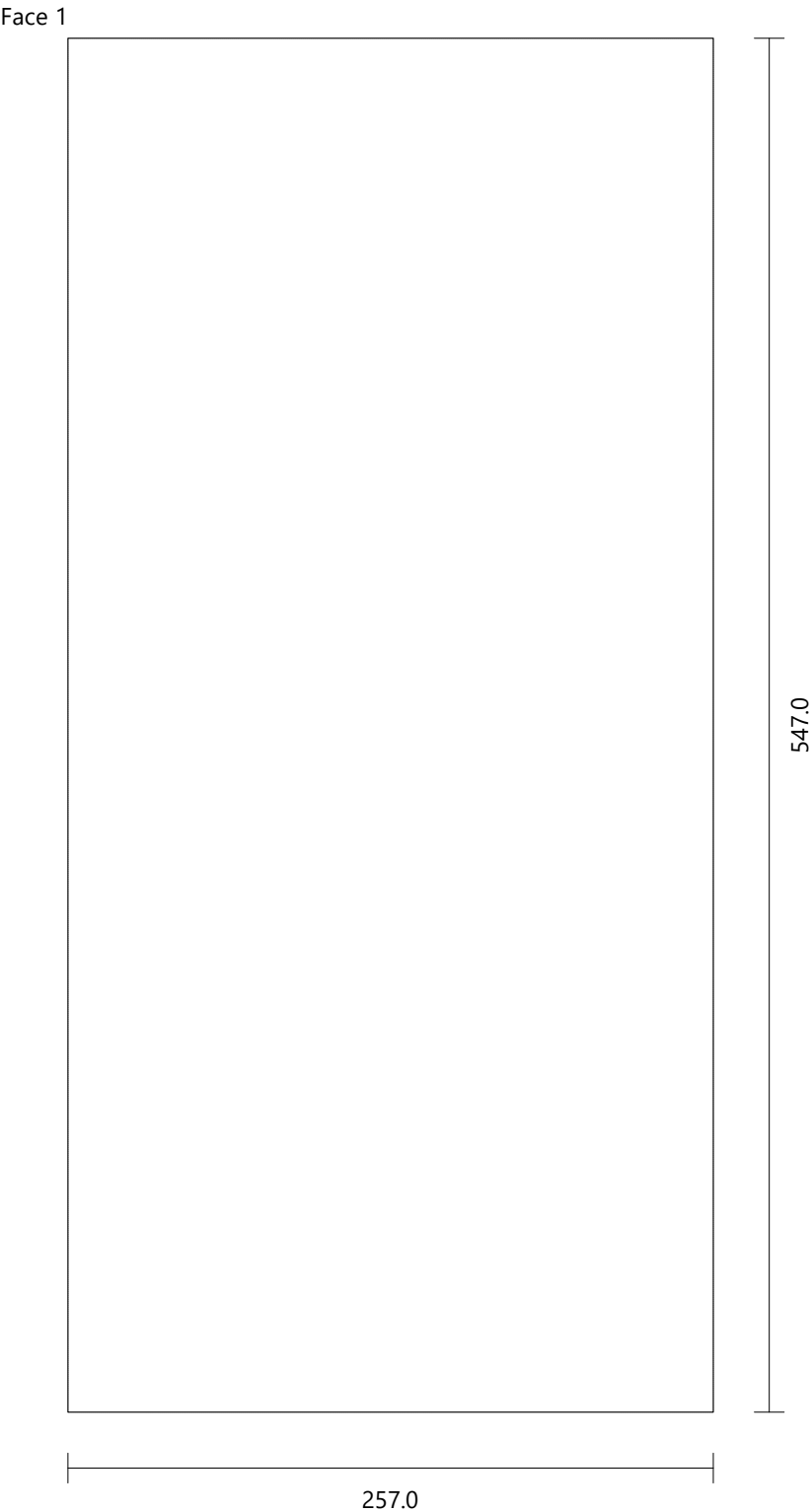

plinth-onePiece

Height	800.0 mm
Width	1850.0 mm
Depth	505.0 mm
Height (Upper Strip)	0.0 mm
Elevation (Plinth)	100.0 mm

FRONT VIEW

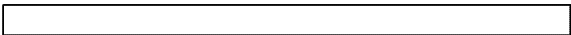

LEFT VIEW

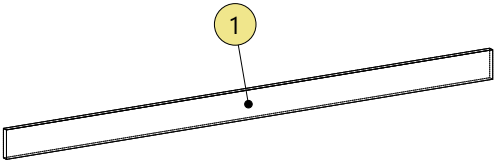
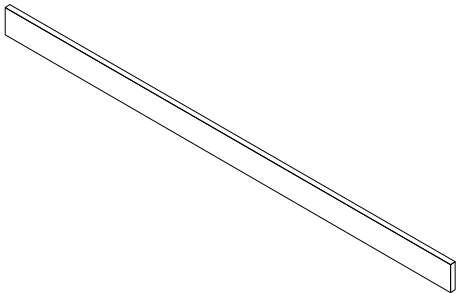

plinth-onePiece
Plinth 1 [1] Generic 0180 Height: 1850.0 Width: 100.0 Thickness: 18.0 Quantity: 1

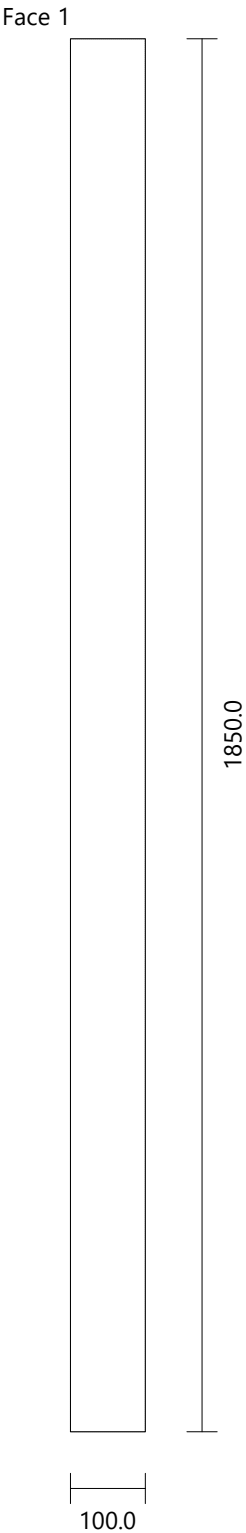

plinth-onePiece[2]

Height	800.0 mm
Width	920.0 mm
Depth	505.0 mm
Height (Upper Strip)	0.0 mm
Elevation (Plinth)	100.0 mm

FRONT VIEW

LEFT VIEW

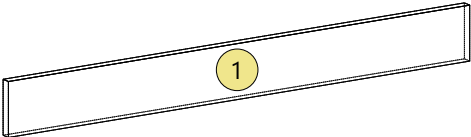
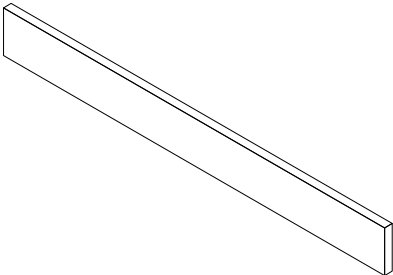
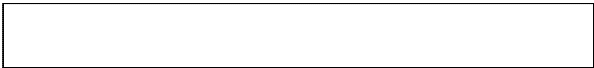

plinth-onePiece[2]
Plinth 1 [1] Generic 0180 Height: 920.0 Width: 100.0 Thickness: 18.0 Quantity: 1

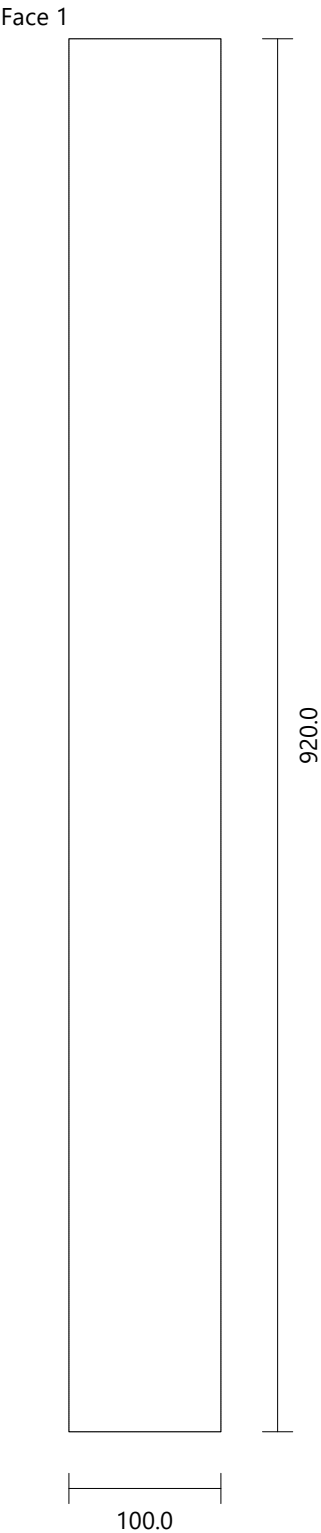

Stovetop P850

Height 832.0 mm
Width 650.0 mm
Depth 530.0 mm

FRONT VIEW



LEFT VIEW

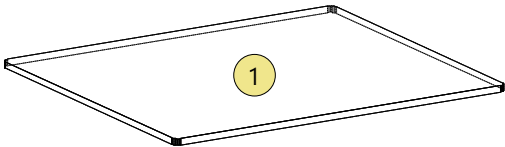
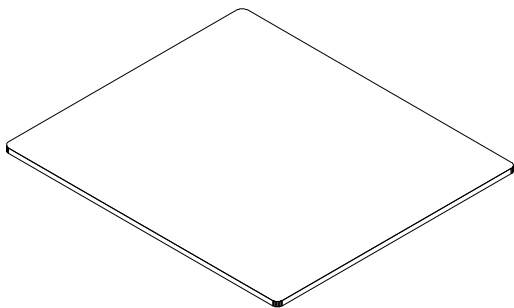

Stovetop P850
Top zz-Cooker-top Height: 580.0 Width: 505.0 Thickness: 10.0 Quantity: 1

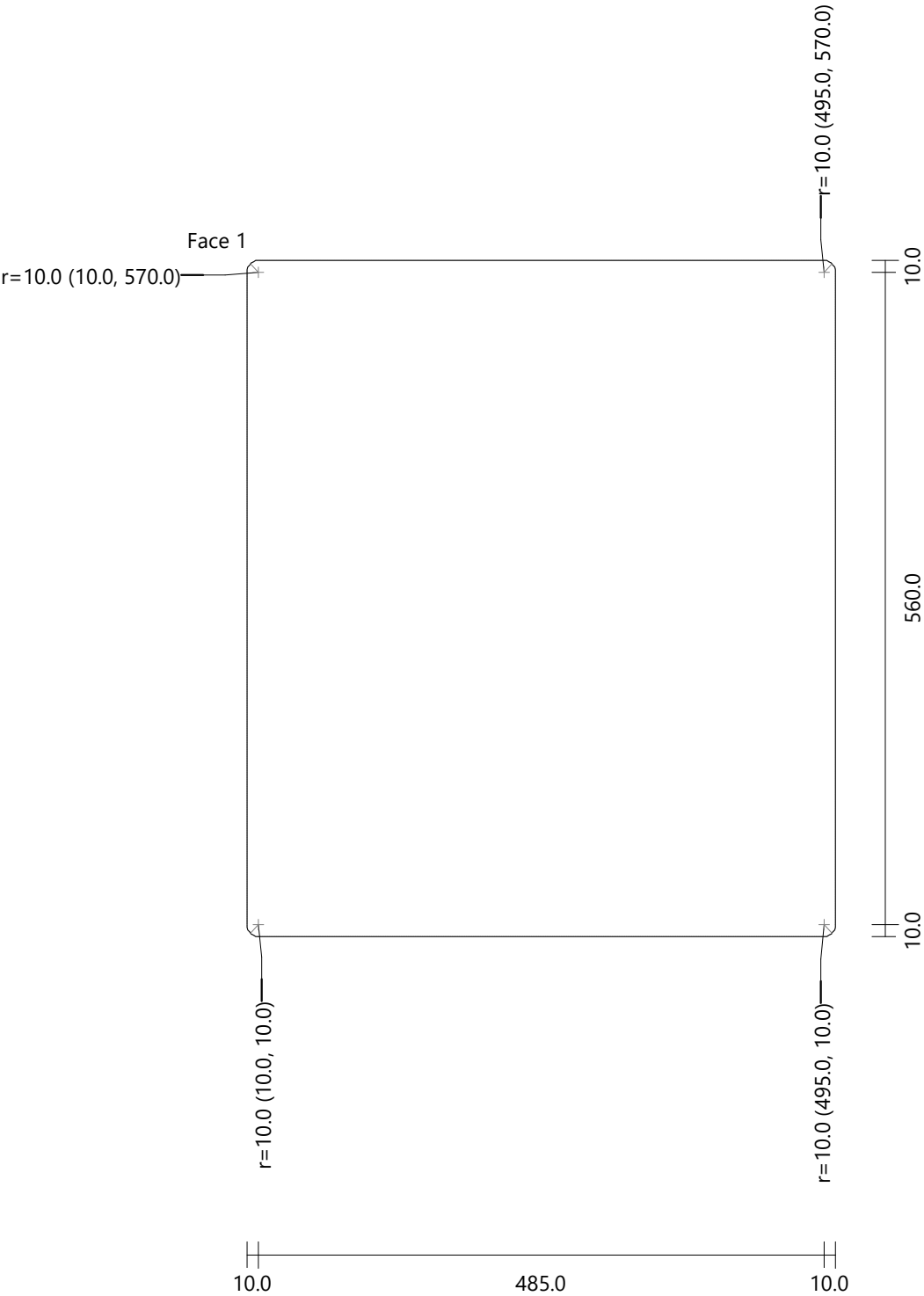

Stovetop P850[1]

Height 832.0 mm
Width 650.0 mm
Depth 530.0 mm

FRONT VIEW

LEFT VIEW

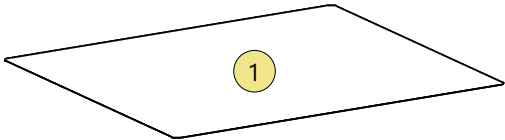
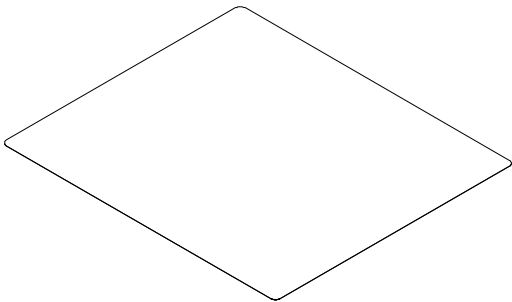

Stovetop P850[1]
Top zz-Sink Height: 580.0 Width: 505.0 Thickness: 1.0 Quantity: 1

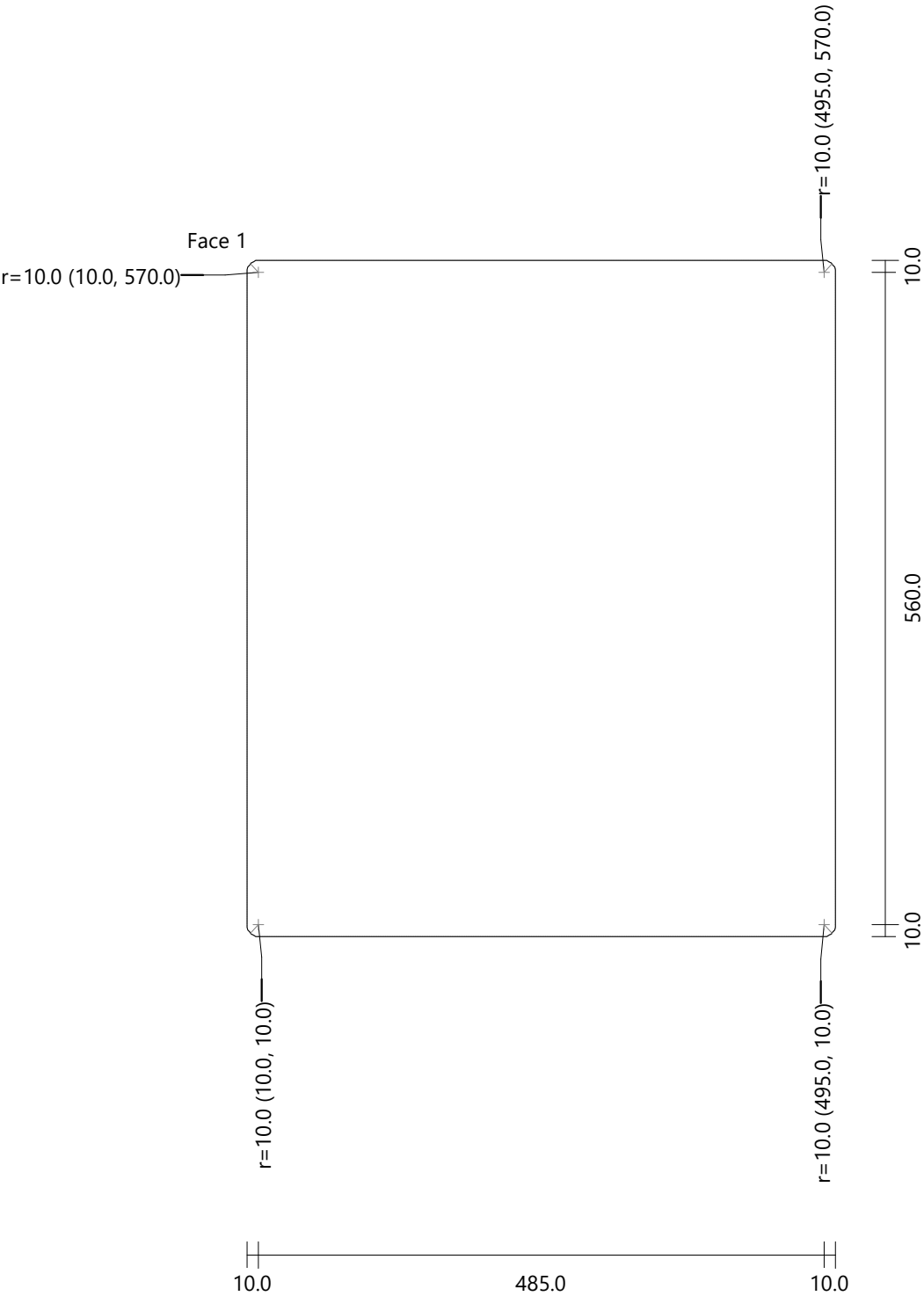

Single Panels
Cover[1] zz-019 Height: 800.0 Width: 505.0 Thickness: 19.0 Quantity: 1

Face 1

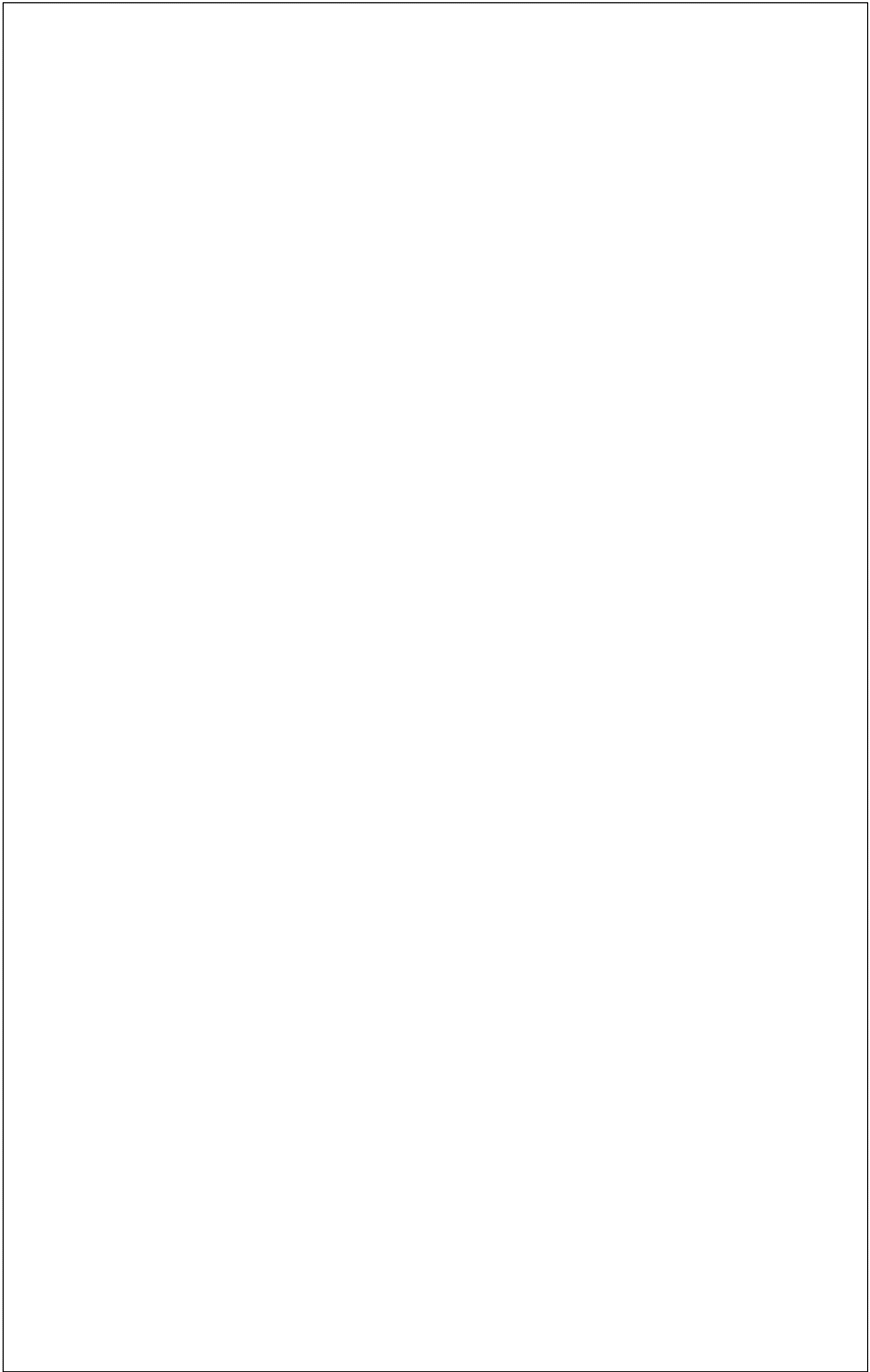

800.0

505.0

Single Panels
Cover[2] zz-019 Height: 800.0 Width: 505.0 Thickness: 19.0 Quantity: 1

Face 1

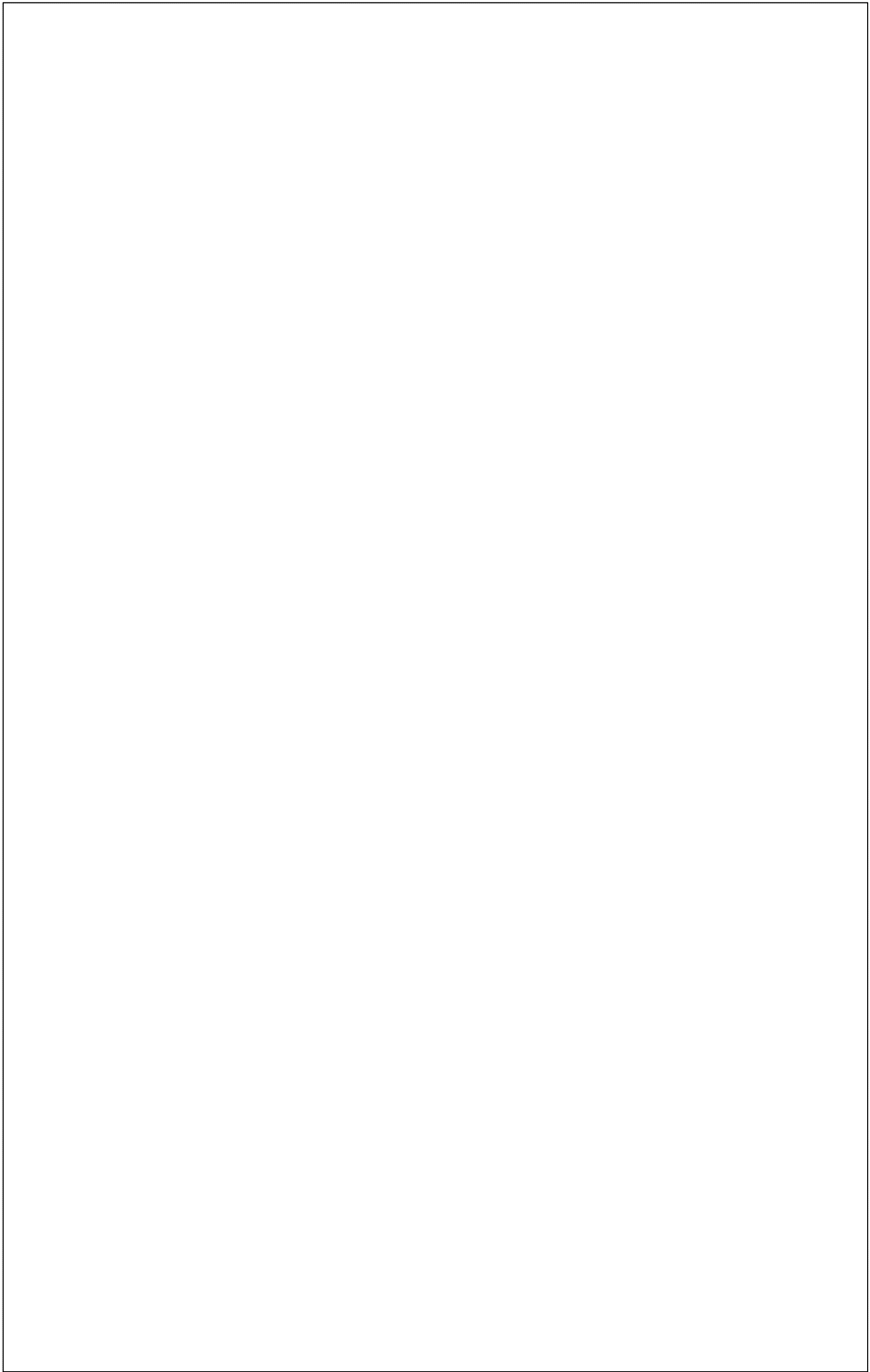

800.0

505.0

Single Panels
Cover[3] zz-019 Height: 800.0 Width: 505.0 Thickness: 19.0 Quantity: 1

Face 1

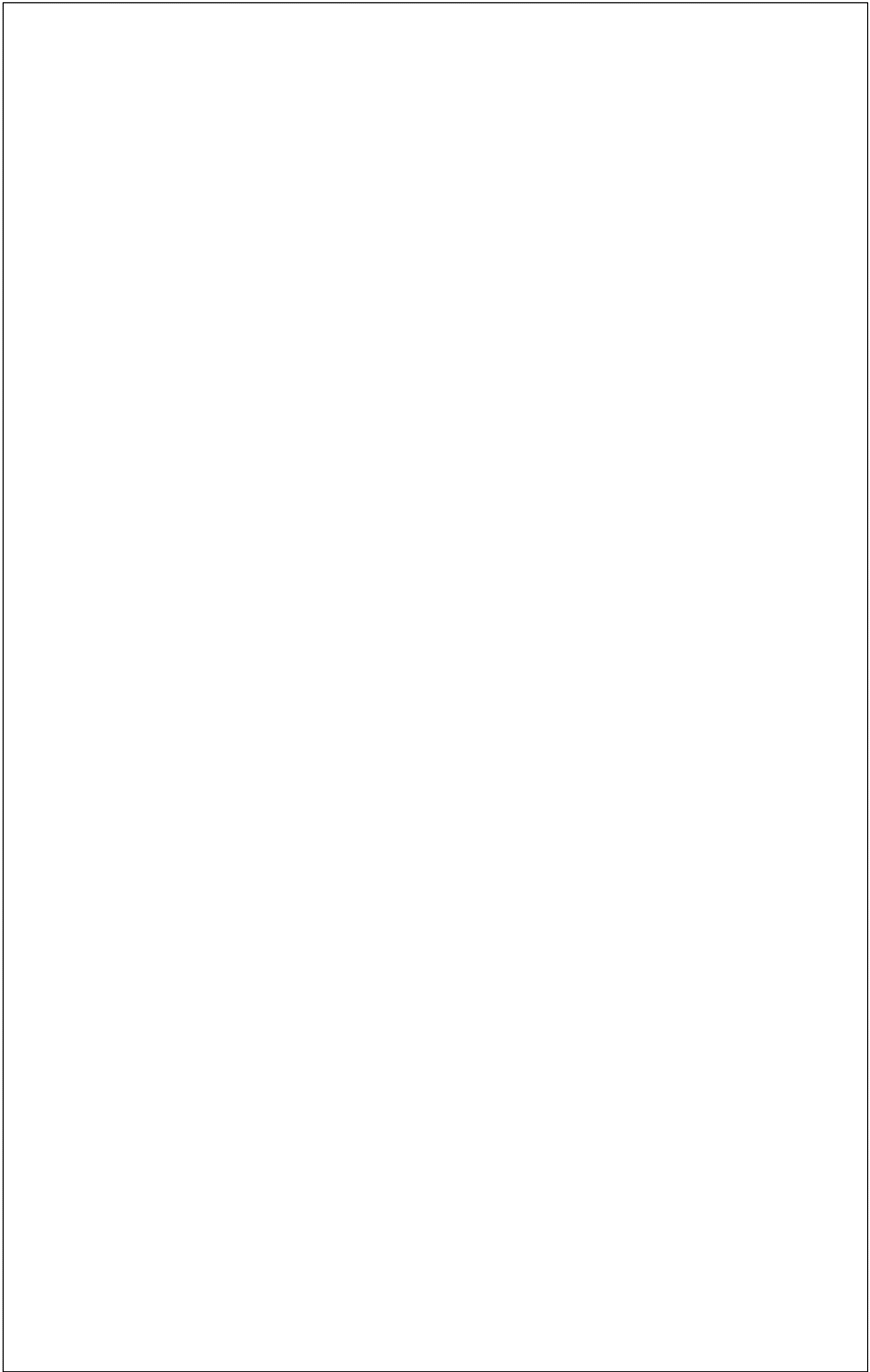

800.0

505.0

Single Panels
Cover[4] zz-019 Height: 800.0 Width: 505.0 Thickness: 19.0 Quantity: 1

Face 1

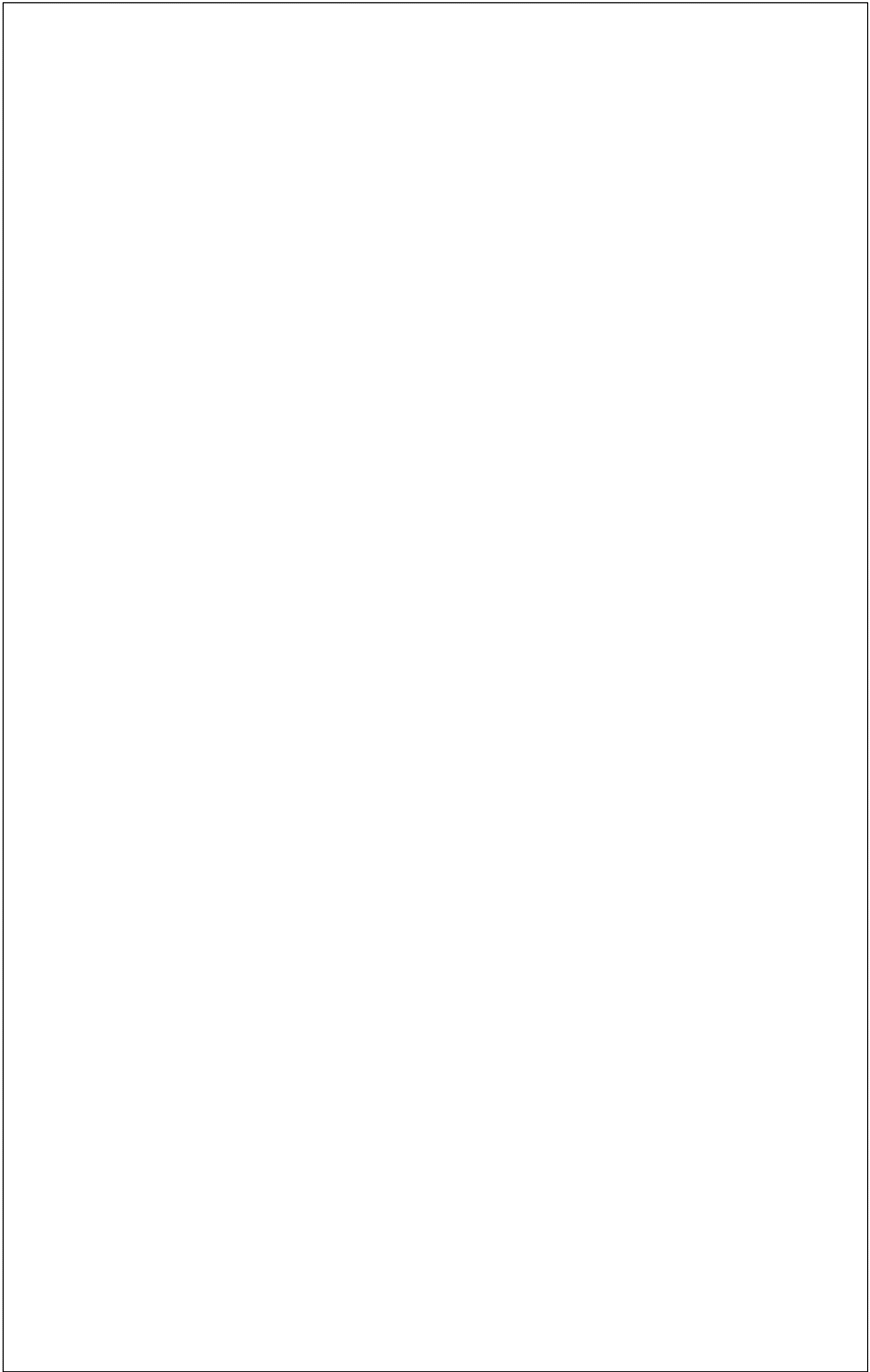

800.0

505.0

Single Panels
Countertop[1] Plywood 0302 Height: 1368.0 Width: 1709.0 Thickness: 30.0 Quantity: 1

Face 1

