

Width 7000.00 mm
Depth 3680.00 mm

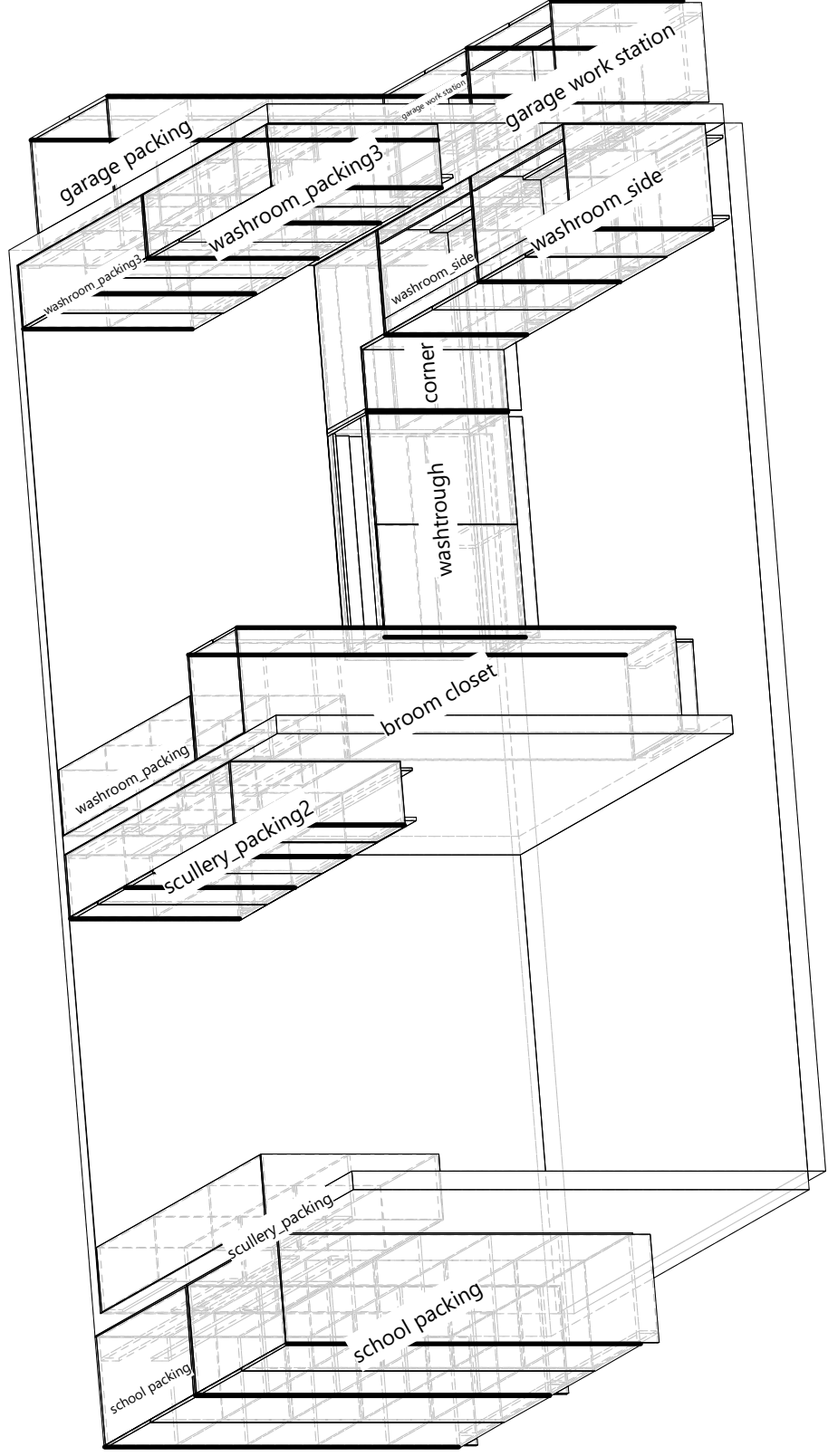

Cabinets List

Name	Height (mm)	Width (mm)	Depth (mm)	Quantity	Unit Price (€)	Price (€)
broom closet	2570.00	700.00	570.00	1	488.04	488.04
corner	900.00	900.00	900.00	1	374.67	374.67
garage packing	2400.00	1100.00	600.00	1	828.84	828.84
garage work station	850.00	1200.00	550.00	2	345.05	690.10
school packing	2100.00	1300.00	600.00	2	988.63	1977.26
scullery_packing	1000.00	2360.00	350.00	1	538.70	538.70
scullery_packing2	1030.00	2360.00	350.00	1	700.02	700.02
washroom_packing	870.00	1900.00	350.00	1	434.24	434.24
washroom_packing3	1030.00	1780.00	350.00	2	420.97	841.94
washroom_side	900.00	1330.00	570.00	2	391.37	782.74
washtrough	900.00	1210.00	570.00	1	335.70	335.70
Total						7992.25

Cutting List (Panel : Overall Dimensions) 030-sides, 19.00

Num	Reference	Height	Width	Quantity	Grain	Left Edge	Right Edge	Bottom Edge	Top Edge
— corner —									
3	[Left, Right] Side	800.00	550.00	2	No	0-edge/010, 1.00 mm	0-edge/010, 1.00 mm	0-edge/010, 1.00 mm	0-edge/010, 1.00 mm

Cutting List (Panel : Overall Dimensions) generic 0080, 8.00

Num	Reference	Height	Width	Quantity	Grain	Left Edge	Right Edge	Bottom Edge	Top Edge
— school packing (x2) —									
4	Back	2005.00	1305.00	2	No	0-edge/010, 1.00 mm	0-edge/010, 1.00 mm	0-edge/010, 1.00 mm	0-edge/010, 1.00 mm

Cutting List (Panel : Overall Dimensions) generic 0190, 19.00

Num	Reference	Height	Width	Quantity	Grain	Left Edge	Right Edge	Bottom Edge	Top Edge
garage packing									
1	Top	1067.00	586.00	1	No				
2	Bottom	1067.00	586.00	1	No				
3	[Left, Right] Side	2405.00	586.00	2	No				
4	Fixed Shelf	1067.00	567.00	4	No				
5	Vertical Division	442.20	567.00	4	No				
6	Double-Back 1 [1]	105.00	1067.00	1	No				
garage work station (x2)									
1	Top	1167.00	114.50	4	No				
2	Bottom	1167.00	536.00	2	No				
3	[Left, Right] Side	855.00	536.00	4	No				
4	Back	1167.00	105.00	4	No				
5	Fixed Shelf [1]	1167.00	517.00	2	No				
6	Vertical Division [1]	351.50	517.00	2	No				
7	Double-Back 1 [1]	105.00	1167.00	2	No				

Cutting List (Panel : Overall Dimensions) generic 0191, 19.00

Num	Reference	Height	Width	Quantity	Grain	Left Edge	Right Edge	Bottom Edge	Top Edge
garage packing									
7	Door 1/bin/1.5-3 (Double) [1]	2299.00	550.50	2	Yes				
8	Plinth 1 [1]	1067.00	105.00	1	Yes				
garage work station (x2)									
8	Door 1/bin/1.5-3 (Double) [1]	749.00	600.50	4	Yes				
9	Plinth 1 [1]	1167.00	105.00	2	Yes				

Cutting List (Panel : Overall Dimensions) Mela 016 - folkstone grey, 16.00

Num	Reference	Height	Width	Quantity	Grain	Left Edge	Right Edge	Bottom Edge	Top Edge
— broom closet —									
3	Side	2470.00	550.00	2	No	0-edge/010, 1.00 mm	0-edge/010, 1.00 mm	0-edge/010, 1.00 mm	0-edge/010, 1.00 mm
7	Casing 1 [1]	650.00	100.00	1	No	0-edge/010, 1.00 mm	0-edge/010, 1.00 mm	0-edge/010, 1.00 mm	0-edge/010, 1.00 mm
8	Casing 1 [2]	100.00	476.00	1	No	0-edge/010, 1.00 mm	0-edge/010, 1.00 mm	0-edge/010, 1.00 mm	0-edge/010, 1.00 mm
9	Door 1/bin/1.5-3 (Double) [1]	2464.00	345.50	2	No	0-edge/010, 1.00 mm	0-edge/010, 1.00 mm	0-edge/010, 1.00 mm	0-edge/010, 1.00 mm
10	Plinth 1 [1]	668.00	100.00	1	No	0-edge/010, 1.00 mm	0-edge/010, 1.00 mm	0-edge/010, 1.00 mm	0-edge/010, 1.00 mm
— corner —									
8	Casing 1 [1]	100.00	850.00	1	No	0-edge/010, 1.00 mm	0-edge/010, 1.00 mm	0-edge/010, 1.00 mm	0-edge/010, 1.00 mm
9	Casing 1 [2]	100.00	116.00	1	No	0-edge/010, 1.00 mm	0-edge/010, 1.00 mm	0-edge/010, 1.00 mm	0-edge/010, 1.00 mm
10	Door 1/bin/1.5-3 (Single) [1]	794.00	327.00	1	No	0-edge/010, 1.00 mm	0-edge/010, 1.00 mm	0-edge/010, 1.00 mm	0-edge/010, 1.00 mm
11	Door 1/bin/1.5-3 (Single) [2]	794.00	340.00	1	No	0-edge/010, 1.00 mm	0-edge/010, 1.00 mm	0-edge/010, 1.00 mm	0-edge/010, 1.00 mm
12	Plinth 1	393.00	100.00	2	No	0-edge/010, 1.00 mm	0-edge/010, 1.00 mm	0-edge/010, 1.00 mm	0-edge/010, 1.00 mm
— scullery_packing —									
3	Left Side	1005.00	351.00	1	No	0-edge/010, 1.00 mm	0-edge/010, 1.00 mm	0-edge/010, 1.00 mm	0-edge/010, 1.00 mm
— scullery_packing2 —									
4	Right Side	965.00	335.00	1	No	0-edge/010, 1.00 mm	0-edge/010, 1.00 mm	0-edge/010, 1.00 mm	0-edge/010, 1.00 mm
9	Casing 1 [1]	2295.00	75.00	1	No	0-edge/010, 1.00 mm	0-edge/010, 1.00 mm	0-edge/010, 1.00 mm	0-edge/010, 1.00 mm
10	Casing 1 [2]	75.00	271.00	1	No	0-edge/010, 1.00 mm	0-edge/010, 1.00 mm	0-edge/010, 1.00 mm	0-edge/010, 1.00 mm
11	Door 1/bin/1.5-3 (Double)	959.00	395.17	4	No	0-edge/010, 1.00 mm	0-edge/010, 1.00 mm	0-edge/010, 1.00 mm	0-edge/010, 1.00 mm
12	Door 1/bin/1.5-3 (Double) [2]	959.00	391.17	2	No	0-edge/010, 1.00 mm	0-edge/010, 1.00 mm	0-edge/010, 1.00 mm	0-edge/010, 1.00 mm
13	Plinth 1 [1]	2333.00	75.00	1	No	0-edge/010, 1.00 mm	0-edge/010, 1.00 mm	0-edge/010, 1.00 mm	0-edge/010, 1.00 mm
— washroom_packing3 (x2) —									
8	Door 1/bin/1.5-3 (Double)	959.00	445.50	8	No	0-edge/010, 1.00 mm	0-edge/010, 1.00 mm	0-edge/010, 1.00 mm	0-edge/010, 1.00 mm
9	Plinth 1 [1]	1753.00	75.00	2	No	0-edge/010, 1.00 mm	0-edge/010, 1.00 mm	0-edge/010, 1.00 mm	0-edge/010, 1.00 mm
— washroom_side (x2) —									
10	Casing 1 [1]	1285.00	105.00	2	No				
11	Casing 1 [2]	105.00	435.00	2	No				

Cutting List (Panel : Overall Dimensions) Mela 016 - folkstone grey, 16.00 (Next)

Num	Reference	Height	Width	Quantity	Grain	Left Edge	Right Edge	Bottom Edge	Top Edge
12	Door 1/bin/1.5-3 (Double) [1]	799.00	665.50	4	No	0-edge/010, 1.00 mm	0-edge/010, 1.00 mm	0-edge/010, 1.00 mm	0-edge/010, 1.00 mm
13	Plinth 1 [1]	1303.00	105.00	2	No				
— washtrough —									
4	Left Side	805.00	555.00	1	No		0-edge/010, 1.00 mm	0-edge/010, 1.00 mm	0-edge/010, 1.00 mm
11	Casing 1 [1]	1155.00	105.00	1	No				
12	Casing 1 [2]	105.00	435.00	1	No				
13	Door 1/bin/1.5-3 (Double) [1]	799.00	605.50	2	No	0-edge/010, 1.00 mm	0-edge/010, 1.00 mm	0-edge/010, 1.00 mm	0-edge/010, 1.00 mm
14	Plinth 1 [1]	1183.00	105.00	1	No				

Cutting List (Panel : Overall Dimensions) mela 0160, 16.00

Num	Reference	Height	Width	Quantity	Grain	Left Edge	Right Edge	Bottom Edge	Top Edge
— broom closet —									
1	Top	668.00	550.00	1	No	0-edge/010, 1.00 mm	0-edge/010, 1.00 mm	0-edge/010, 1.00 mm	0-edge/010, 1.00 mm
2	Bottom	668.00	550.00	1	No	0-edge/010, 1.00 mm	0-edge/010, 1.00 mm	0-edge/010, 1.00 mm	0-edge/010, 1.00 mm
5	Fixed Shelf	668.00	550.00	2	No	0-edge/010, 1.00 mm	0-edge/010, 1.00 mm	0-edge/010, 1.00 mm	0-edge/010, 1.00 mm
6	Double-Back 1 [1]	668.00	100.00	2	No	0-edge/010, 1.00 mm	0-edge/010, 1.00 mm	0-edge/010, 1.00 mm	0-edge/010, 1.00 mm
— corner —									
1	Top	877.00	877.00	1	No	0-edge/010, 1.00 mm	0-edge/010, 1.00 mm	0-edge/010, 1.00 mm	0-edge/010, 1.00 mm
2	Bottom	877.00	877.00	1	No	0-edge/010, 1.00 mm	0-edge/010, 1.00 mm	0-edge/010, 1.00 mm	0-edge/010, 1.00 mm
5	Fixed Shelf [1]	877.00	877.00	1	No	0-edge/010, 1.00 mm	0-edge/010, 1.00 mm	0-edge/010, 1.00 mm	0-edge/010, 1.00 mm
6	Double-Back 1 [1]	100.00	877.00	2	No	0-edge/010, 1.00 mm	0-edge/010, 1.00 mm	0-edge/010, 1.00 mm	0-edge/010, 1.00 mm
7	Double-Back 1 [2]	100.00	861.00	2	No	0-edge/010, 1.00 mm	0-edge/010, 1.00 mm	0-edge/010, 1.00 mm	0-edge/010, 1.00 mm
— school packing (x2) —									
1	Top	1273.00	581.00	2	No	0-edge/010, 1.00 mm	0-edge/010, 1.00 mm	0-edge/010, 1.00 mm	0-edge/010, 1.00 mm
2	Bottom	1273.00	581.00	2	No	0-edge/010, 1.00 mm	0-edge/010, 1.00 mm	0-edge/010, 1.00 mm	0-edge/010, 1.00 mm

Cutting List (Panel : Overall Dimensions) mela 0160, 16.00 (Next)

Num	Reference	Height	Width	Quantity	Grain	Left Edge	Right Edge	Bottom Edge	Top Edge
3	[Left, Right] Side	2105.00	581.00	4	No	0-edge/010, 1.00 mm	0-edge/010, 1.00 mm	0-edge/010, 1.00 mm	0-edge/010, 1.00 mm
5	Fixed Shelf	1273.00	581.00	8	No	0-edge/010, 1.00 mm	0-edge/010, 1.00 mm	0-edge/010, 1.00 mm	0-edge/010, 1.00 mm
6	Vertical Division	385.80	581.00	8	No	0-edge/010, 1.00 mm	0-edge/010, 1.00 mm	0-edge/010, 1.00 mm	0-edge/010, 1.00 mm
7	Double-Back 1 [1]_1	105.40	1273.00	2	No	0-edge/010, 1.00 mm	0-edge/010, 1.00 mm		0-edge/010, 1.00 mm
8	Double-Back 1 [1]_2	105.40	1273.00	2	No	0-edge/010, 1.00 mm	0-edge/010, 1.00 mm	0-edge/010, 1.00 mm	
9	Door 1/bin/1.5-3 (Double) [1]	1999.00	650.50	4	No	0-edge/010, 1.00 mm	0-edge/010, 1.00 mm	0-edge/010, 1.00 mm	0-edge/010, 1.00 mm
10	Plinth 1 [1]	1273.00	105.00	2	No	0-edge/010, 1.00 mm	0-edge/010, 1.00 mm	0-edge/010, 1.00 mm	0-edge/010, 1.00 mm
scullery_packing									
1	Top	2333.00	351.00	1	No	0-edge/010, 1.00 mm	0-edge/010, 1.00 mm	0-edge/010, 1.00 mm	0-edge/010, 1.00 mm
2	Bottom	2333.00	351.00	1	No	0-edge/010, 1.00 mm	0-edge/010, 1.00 mm	0-edge/010, 1.00 mm	0-edge/010, 1.00 mm
4	Right Side	1005.00	351.00	1	No	0-edge/010, 1.00 mm	0-edge/010, 1.00 mm	0-edge/010, 1.00 mm	0-edge/010, 1.00 mm
6	Fixed Shelf [1]	2333.00	351.00	1	No	0-edge/010, 1.00 mm	0-edge/010, 1.00 mm	0-edge/010, 1.00 mm	0-edge/010, 1.00 mm
7	Vertical Division	481.00	351.00	4	No	0-edge/010, 1.00 mm	0-edge/010, 1.00 mm	0-edge/010, 1.00 mm	0-edge/010, 1.00 mm
8	Double-Back 1	770.33	105.00	4	No	0-edge/010, 1.00 mm	0-edge/010, 1.00 mm	0-edge/010, 1.00 mm	0-edge/010, 1.00 mm
scullery_packing2									
1	Top	2333.00	335.00	1	No	0-edge/010, 1.00 mm	0-edge/010, 1.00 mm	0-edge/010, 1.00 mm	0-edge/010, 1.00 mm
2	Bottom	2333.00	335.00	1	No	0-edge/010, 1.00 mm	0-edge/010, 1.00 mm	0-edge/010, 1.00 mm	0-edge/010, 1.00 mm
3	Left Side	965.00	335.00	1	No	0-edge/010, 1.00 mm	0-edge/010, 1.00 mm	0-edge/010, 1.00 mm	0-edge/010, 1.00 mm
6	Fixed Shelf	770.33	335.00	3	No	0-edge/010, 1.00 mm	0-edge/010, 1.00 mm	0-edge/010, 1.00 mm	0-edge/010, 1.00 mm
7	Vertical Division	933.00	335.00	2	No	0-edge/010, 1.00 mm	0-edge/010, 1.00 mm	0-edge/010, 1.00 mm	0-edge/010, 1.00 mm
8	Double-Back 1	770.33	105.00	4	No	0-edge/010, 1.00 mm	0-edge/010, 1.00 mm	0-edge/010, 1.00 mm	0-edge/010, 1.00 mm
washroom_packing									
1	Top	1873.00	351.00	1	No	0-edge/010, 1.00 mm	0-edge/010, 1.00 mm	0-edge/010, 1.00 mm	0-edge/010, 1.00 mm
2	Bottom	1873.00	351.00	1	No	0-edge/010, 1.00 mm	0-edge/010, 1.00 mm	0-edge/010, 1.00 mm	0-edge/010, 1.00 mm
3	[Left, Right] Side	875.00	351.00	2	No	0-edge/010, 1.00 mm	0-edge/010, 1.00 mm	0-edge/010, 1.00 mm	0-edge/010, 1.00 mm
5	Fixed Shelf [1]	1873.00	351.00	1	No	0-edge/010, 1.00 mm	0-edge/010, 1.00 mm	0-edge/010, 1.00 mm	0-edge/010, 1.00 mm
6	Vertical Division	416.00	351.00	4	No	0-edge/010, 1.00 mm	0-edge/010, 1.00 mm	0-edge/010, 1.00 mm	0-edge/010, 1.00 mm

Cutting List (Panel : Overall Dimensions) mela 0160, 16.00 (Next)

Num	Reference	Height	Width	Quantity	Grain	Left Edge	Right Edge	Bottom Edge	Top Edge
7	Double-Back 1	617.00	105.00	4	No	0-edge/010, 1.00 mm	0-edge/010, 1.00 mm	0-edge/010, 1.00 mm	0-edge/010, 1.00 mm
washroom_packing3 (x2)									
5	Fixed Shelf	871.00	335.00	4	No	0-edge/010, 1.00 mm	0-edge/010, 1.00 mm	0-edge/010, 1.00 mm	0-edge/010, 1.00 mm
6	Vertical Division [1]	933.00	335.00	2	No	0-edge/010, 1.00 mm	0-edge/010, 1.00 mm	0-edge/010, 1.00 mm	0-edge/010, 1.00 mm
7	Double-Back 1	871.00	105.00	8	No	0-edge/010, 1.00 mm	0-edge/010, 1.00 mm	0-edge/010, 1.00 mm	0-edge/010, 1.00 mm
washroom_side (x2)									
1	Top_1	1303.00	80.00	2	No				
2	Top_2	1303.00	80.00	2	No		0-edge/010, 1.00 mm		
3	Bottom	1303.00	555.00	2	No		0-edge/010, 1.00 mm		
4	[Left, Right] Side	805.00	555.00	4	No		0-edge/010, 1.00 mm	0-edge/010, 1.00 mm	0-edge/010, 1.00 mm
6	Fixed Shelf [1]	1303.00	555.00	2	No		0-edge/010, 1.00 mm		
7	Vertical Division [1]	381.00	555.00	2	No		0-edge/010, 1.00 mm		
8	Double-Back 1 [1]_1	105.50	1303.00	2	No			0-edge/010, 1.00 mm	
9	Double-Back 1 [1]_2	105.50	1303.00	2	No				0-edge/010, 1.00 mm
washtrough									
1	Top_1	1183.00	80.00	1	No				
2	Top_2	1183.00	80.00	1	No		0-edge/010, 1.00 mm		
3	Bottom	1183.00	555.00	1	No		0-edge/010, 1.00 mm		
5	Right Side	805.00	555.00	1	No		0-edge/010, 1.00 mm	0-edge/010, 1.00 mm	0-edge/010, 1.00 mm
7	Fixed Shelf [1]	1183.00	555.00	1	No		0-edge/010, 1.00 mm		
9	Double-Back 1 [1]_1	105.20	1183.00	1	No			0-edge/010, 1.00 mm	
10	Double-Back 1 [1]_2	105.20	1183.00	1	No				0-edge/010, 1.00 mm

Cutting List (Panel : Overall Dimensions) melamine board, 16.00

Num	Reference	Height	Width	Quantity	Grain	Left Edge	Right Edge	Bottom Edge	Top Edge
— washroom_packing3 (x2) —									
1	Top	1753.00	335.00	2	No	0-edge/010, 1.00 mm	0-edge/010, 1.00 mm	0-edge/010, 1.00 mm	0-edge/010, 1.00 mm
2	Bottom	1753.00	335.00	2	No	0-edge/010, 1.00 mm	0-edge/010, 1.00 mm	0-edge/010, 1.00 mm	0-edge/010, 1.00 mm
3	[Left, Right] Side	965.00	335.00	4	No	0-edge/010, 1.00 mm	0-edge/010, 1.00 mm	0-edge/010, 1.00 mm	0-edge/010, 1.00 mm
— washtrough —									
8	Vertical Division [1]	230.60	555.00	1	No		0-edge/010, 1.00 mm		

Cutting List (Panel : Overall Dimensions) ply 0040, 4.00

Num	Reference	Height	Width	Quantity	Grain	Left Edge	Right Edge	Bottom Edge	Top Edge
— broom closet —									
4	Back [1]	2470.00	700.00	1	No	0-edge/010, 1.00 mm	0-edge/010, 1.00 mm	0-edge/010, 1.00 mm	0-edge/010, 1.00 mm
— corner —									
4	Back	800.00	900.00	2	No	0-edge/010, 1.00 mm	0-edge/010, 1.00 mm	0-edge/010, 1.00 mm	0-edge/010, 1.00 mm
— scullery_packing —									
5	Back	1005.00	2365.00	1	No	0-edge/010, 1.00 mm	0-edge/010, 1.00 mm	0-edge/010, 1.00 mm	0-edge/010, 1.00 mm
— scullery_packing2 —									
5	Back	965.00	2365.00	1	No	0-edge/010, 1.00 mm	0-edge/010, 1.00 mm	0-edge/010, 1.00 mm	0-edge/010, 1.00 mm
— washroom_packing —									
4	Back	875.00	1905.00	1	No	0-edge/010, 1.00 mm	0-edge/010, 1.00 mm	0-edge/010, 1.00 mm	0-edge/010, 1.00 mm
— washroom_packing3 (x2) —									
4	Back	965.00	1785.00	2	No	0-edge/010, 1.00 mm	0-edge/010, 1.00 mm	0-edge/010, 1.00 mm	0-edge/010, 1.00 mm
— washroom_side (x2) —									
5	Back	805.00	1335.00	2	No				
— washtrough —									
6	Back	805.00	1215.00	1	No				

Cutting List (Bar) 0-bar/ff-panel/010, 100.00 × 19.00

Num	Reference	Length	Quantity
garage packing			
9	Back	1062.00	2

Costing Report

Panel	Surface	Price (€/m²)	Price
030-sides, 19.00	0.88 m²	40.00	35,20 €
generic 0080, 8.00	5.23 m²	20.00	104,66 €
generic 0190, 19.00	13.53 m²	60.00	811,69 €
generic 0191, 19.00	4.69 m²	60.00	281,24 €
Mela 016 - folkstone grey, 16.00	16.76 m²	16.00	268,18 €
mela 0160, 16.00	47.46 m²	60.00	2.847,77 €
melamine board, 16.00	3.77 m²	0.00	0,00 €
ply 0040, 4.00	16.07 m²	90.00	1.446,06 €
Total			5.794,80 €
Bar	Length	Price (€/m)	Price
0-bar/ff-panel/010, 100.00 × 19.00	2.12 m	0.00	0,00 €
Total			0,00 €
Edge	Length	Price (€/m)	Price
0-edge/010, 1.00 mm	502.94 m	1.00	502,94 €
Total			502,94 €
Supply			
Fittings	Quantity	Unit Price	Price
0-hing/010/app	76	7.00	532,00 €

Costing Report (Next)

0-Rafix/010	221	1.00	221,00 €
0-screw/010	773	0.00	0,00 €
0-VB36/010	60	1.00	60,00 €
Hafele/Susp-Cab.hang-130	6	2.00	12,00 €
Total			825,00 €
Tooling (Fittings)			
Fittings	Quantity	Unit Price	Price
0-hing/010/app	76	2.50	190,00 €
0-Rafix/010	221	1.00	221,00 €
0-screw/010	773	0.50	386,50 €
0-VB36/010	60	1.00	60,00 €
Hafele/Susp-Cab.hang-130	6	2.00	12,00 €
Total			869,50 €
Tooling			
Profiling	Length	Price (€/m)	Price
Profiling	1.96 m	0.00	0,00 €
Total			0,00 €
Chamfer	Length	Price (€/m)	Price
Chamfer	1.80 m	0.00	0,00 €
Total			0,00 €

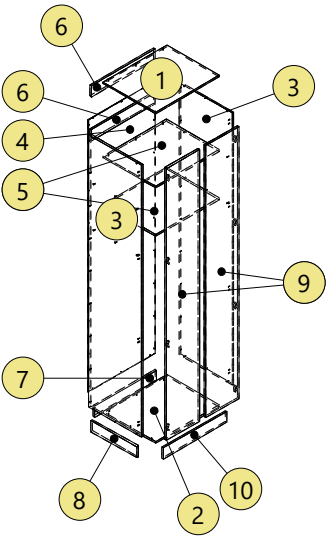
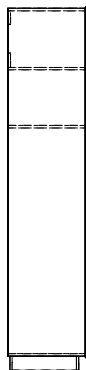
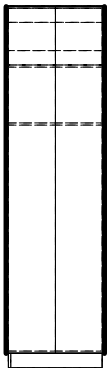
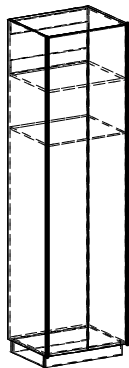

broom closet					
Top		mela 0160	Height: 668.00	Width: 550.00	Thickness: 16.00
Drilling	A (3)	Diameter: 5.00	Depth: Through (0.00)		Quantity: 1

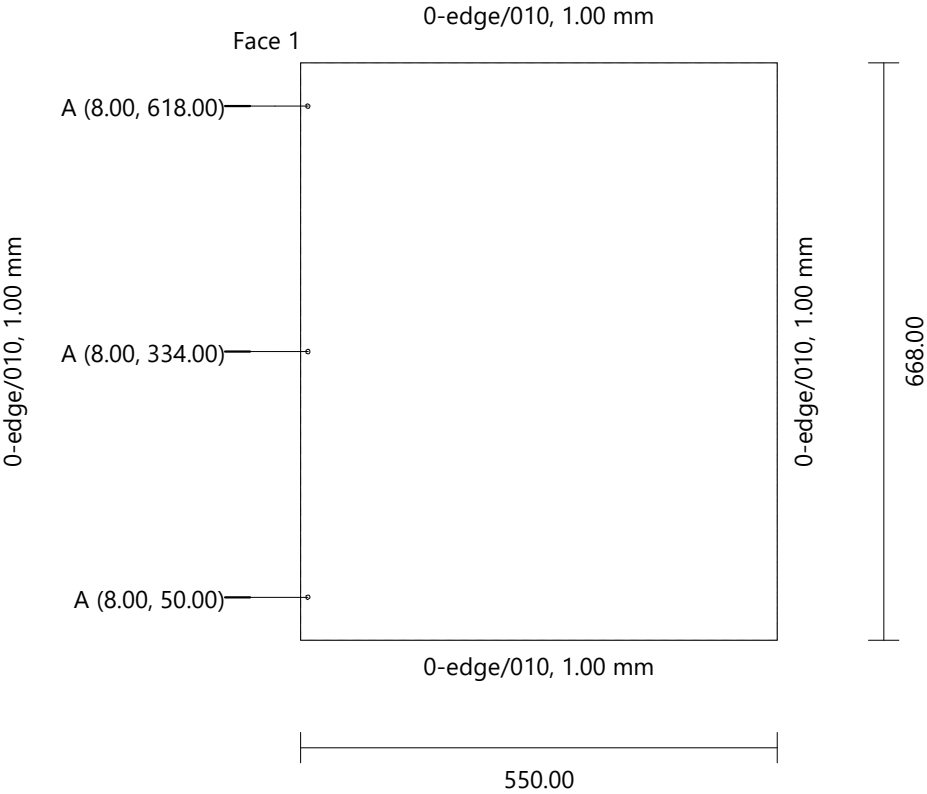

broom closet					
Bottom		mela 0160	Height: 668.00	Width: 550.00	Thickness: 16.00
Drilling	A (6)	Diameter: 5.00	Depth: Through (0.00)		Quantity: 1

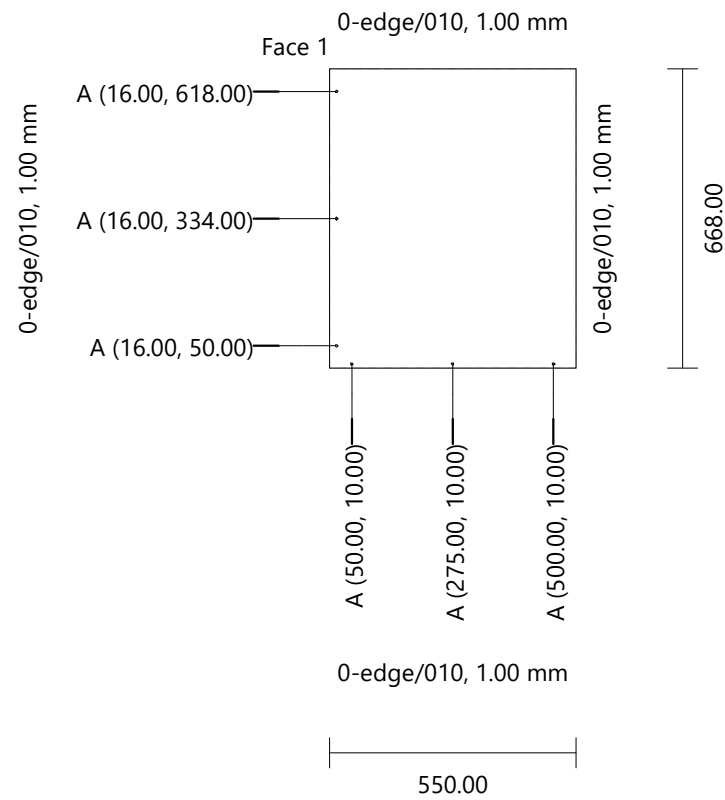

broom closet		Mela 016 - folkstone grey	Height: 2470.00	Width: 550.00	Thickness: 16.00	Quantity: 1
Side [1]						
Drilling	A (21)	Diameter: 5.00	Depth: Through (0.00)			
	B (8)	Diameter: 5.00	Depth: 15.00			

0-edge/010, 1.00 mm

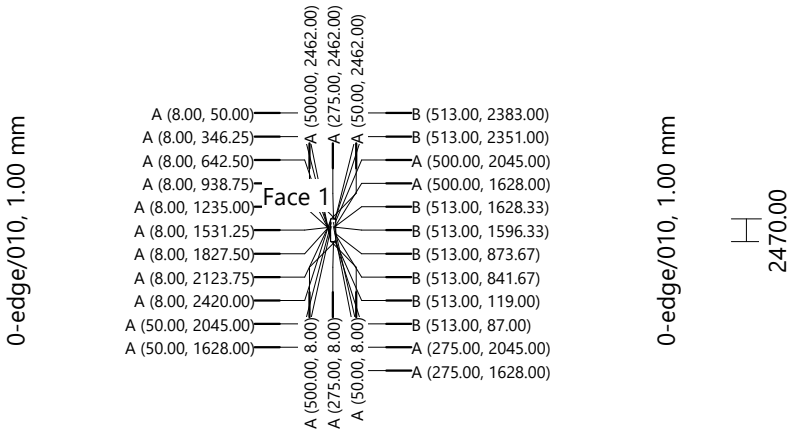

0-edge/010, 1.00 mm

550.00

broom closet		Mela 016 - folkstone grey	Height: 2470.00	Width: 550.00	Thickness: 16.00	Quantity: 1
Side [2]						
Drilling	A (21)	Diameter: 5.00	Depth: Through (0.00)			
	B (8)	Diameter: 5.00	Depth: 15.00			

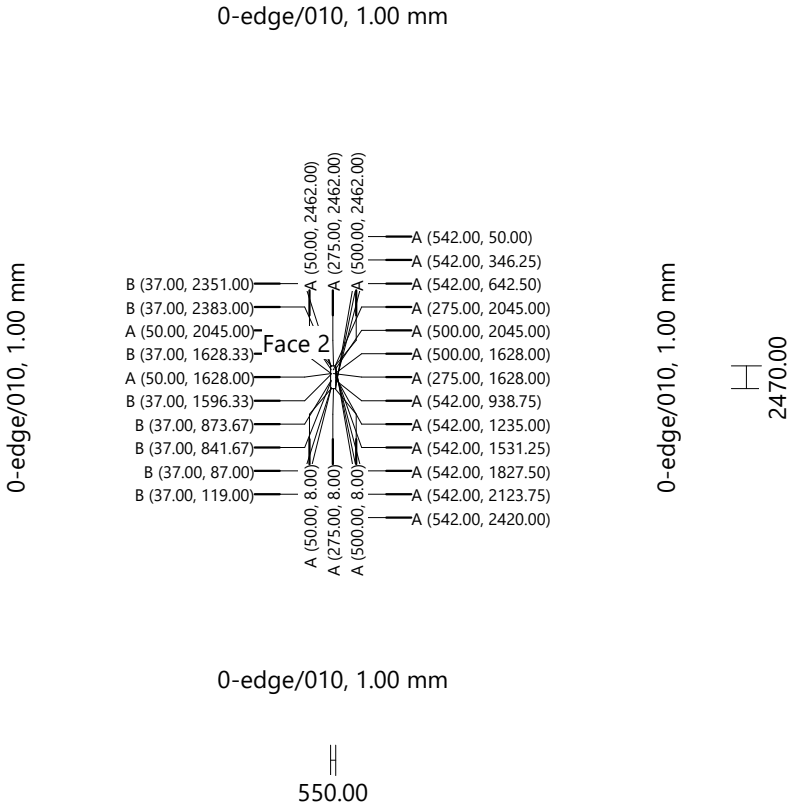

broom closet					
Back [1]		ply 0040	Height: 2470.00	Width: 700.00	Thickness: 4.00
Drilling	A (24)	Diameter: 5.00	Depth: Through (0.00)		Quantity: 1

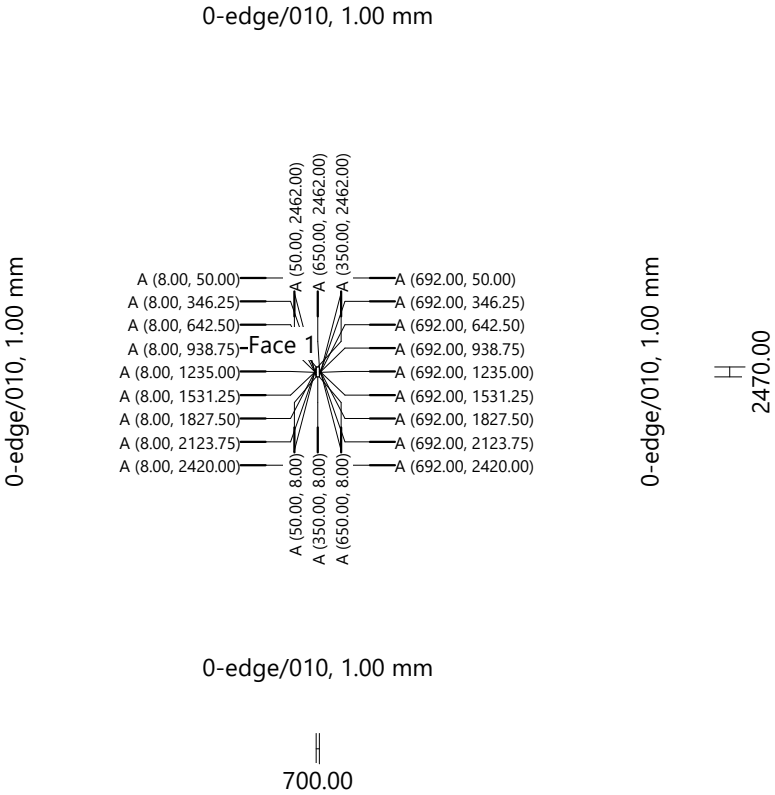

broom closet					
Fixed Shelf [4]	mela 0160	Height: 668.00	Width: 550.00	Thickness: 16.00	Quantity: 1

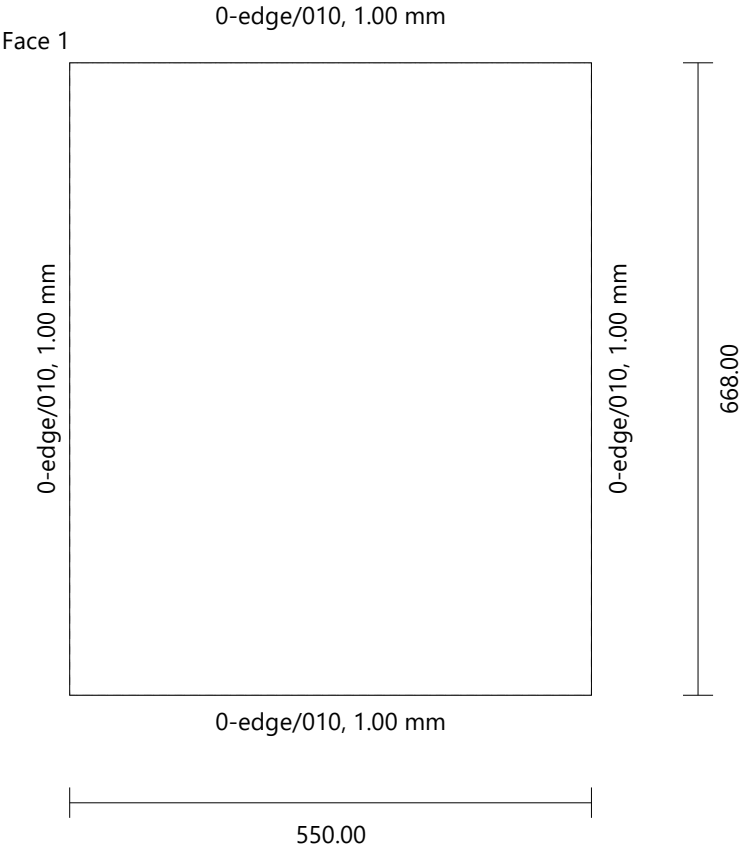

broom closet					
Fixed Shelf [5]		mela 0160	Height: 668.00	Width: 550.00	Thickness: 16.00
Drilling	A (3)	Diameter: 5.00	Depth: Through (0.00)		Quantity: 1

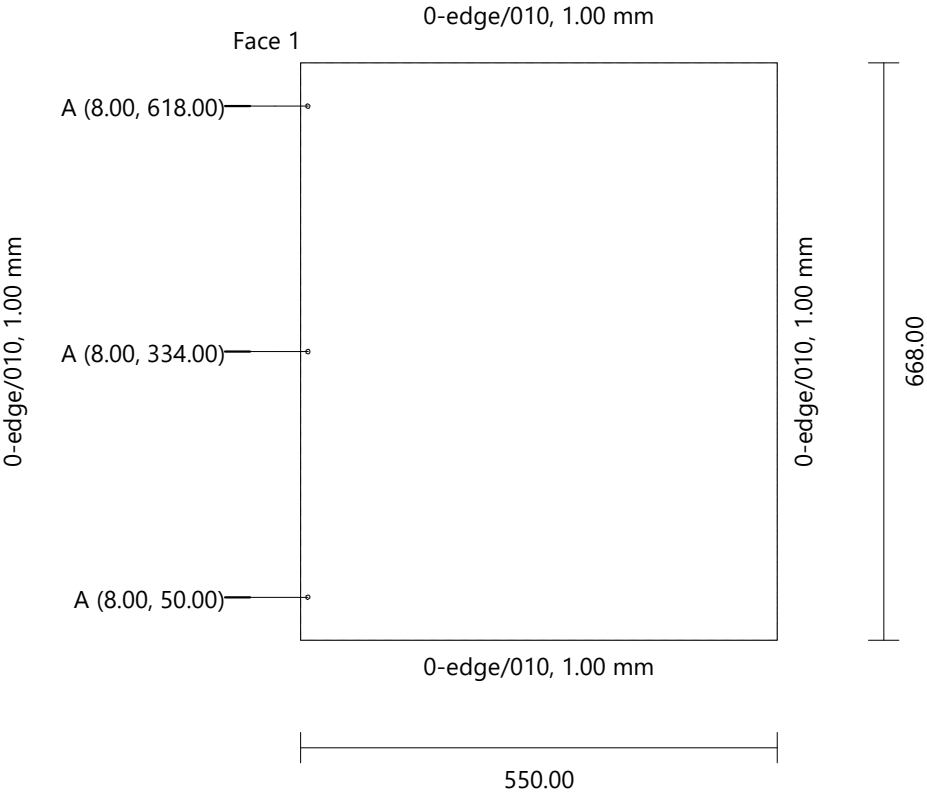

broom closet					
Double-Back 1 [1]	mela 0160	Height: 668.00	Width: 100.00	Thickness: 16.00	Quantity: 2

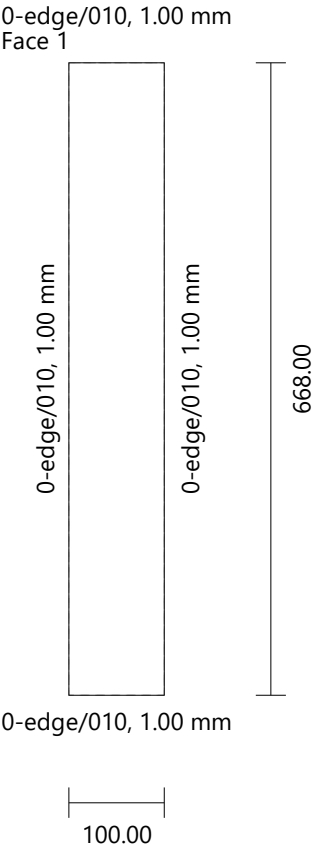

broom closet
Casing 1 [1] Mela 016 - folkstone grey Height: 650.00 Width: 100.00 Thickness: 16.00 Quantity: 1

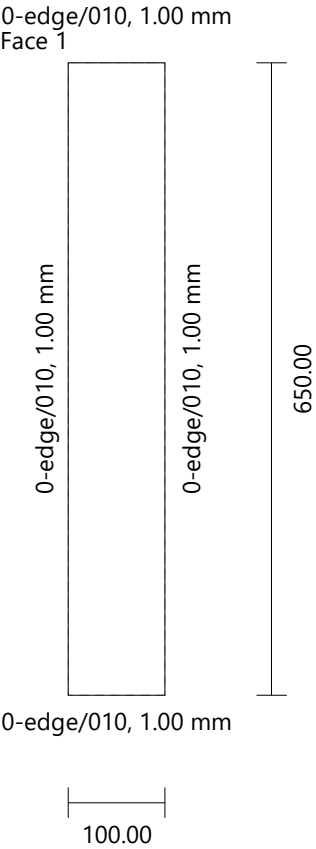

broom closet
Casing 1 [2] Mela 016 - folkstone grey Height: 100.00 Width: 476.00 Thickness: 16.00 Quantity: 1

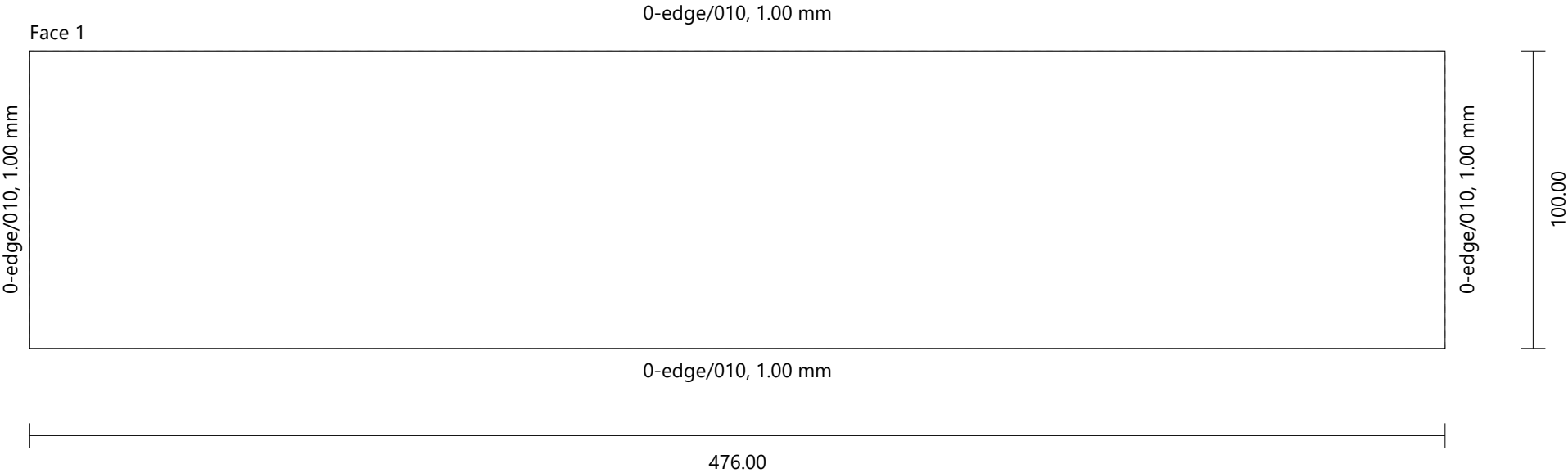

broom closet					
Door 1/bin/1.5-3 (Double) [1]_1		Mela 016 - folkstone grey	Height: 2464.00	Width: 345.50	Thickness: 16.00
Drilling	C (4)	Diameter: 35.00	Depth: 14.00	Quantity: 1	
	D (8)	Diameter: 8.00	Depth: 13.00		

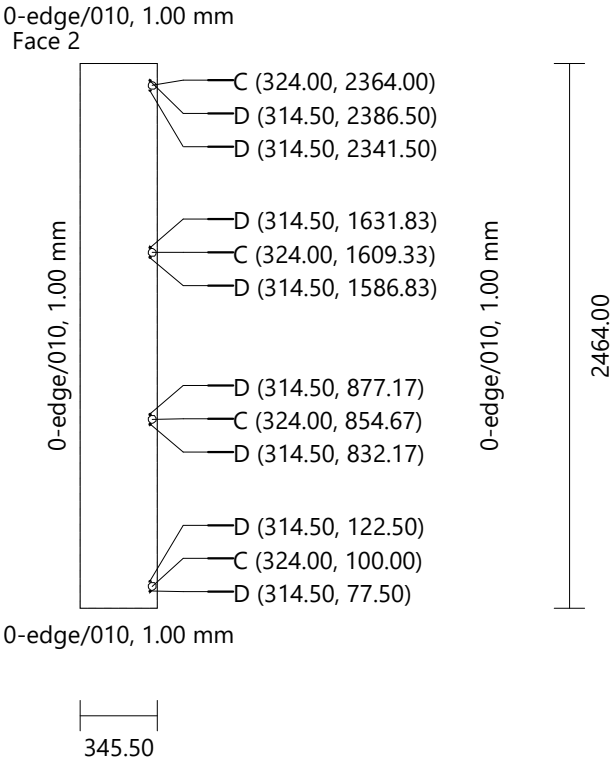

broom closet					
Door 1/bin/1.5-3 (Double) [1]_2		Mela 016 - folkstone grey	Height: 2464.00	Width: 345.50	Thickness: 16.00
Drilling	C (4)	Diameter: 35.00	Depth: 14.00	Quantity: 1	
	D (8)	Diameter: 8.00	Depth: 13.00		

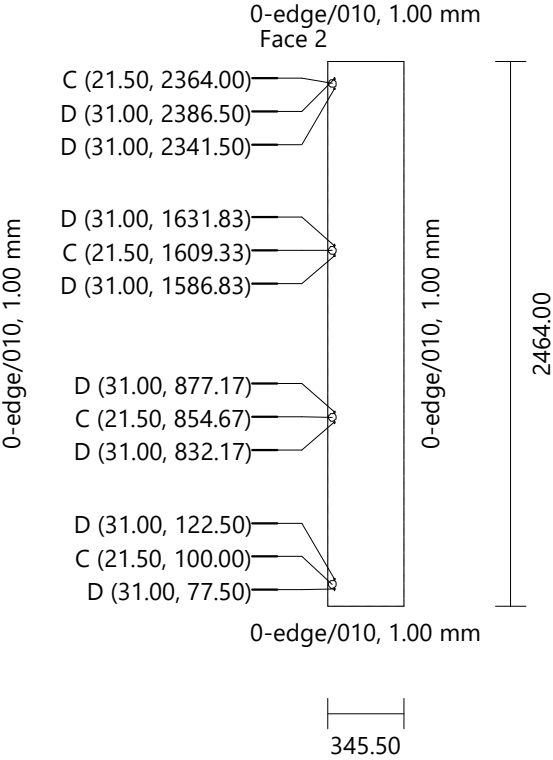

broom closet					
Plinth 1 [1]	Mela 016 - folkstone grey	Height: 668.00	Width: 100.00	Thickness: 16.00	Quantity: 1

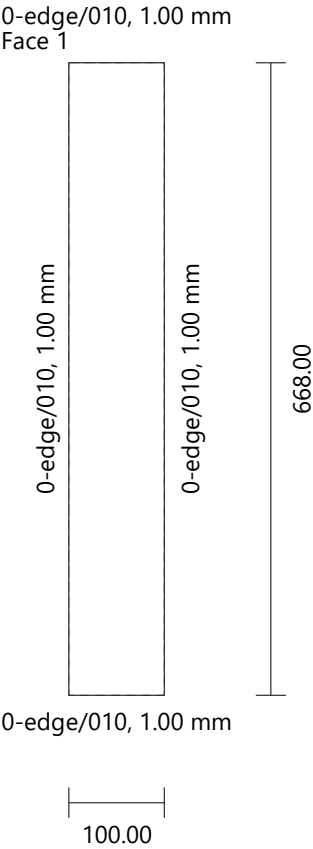

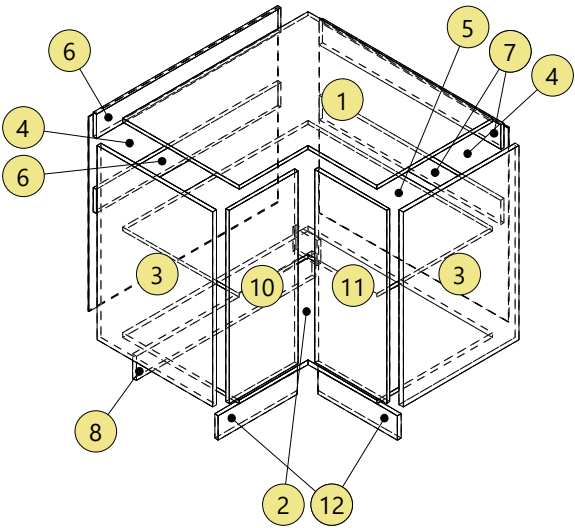
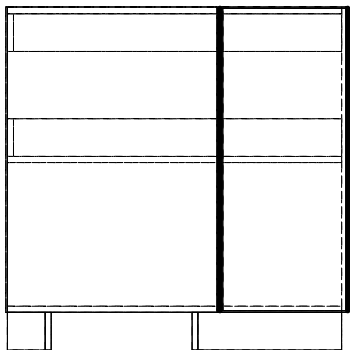
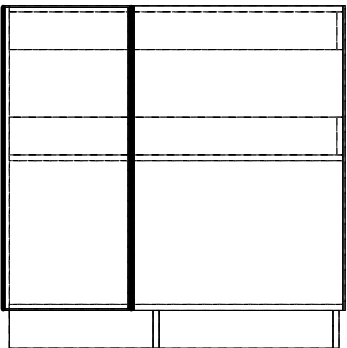
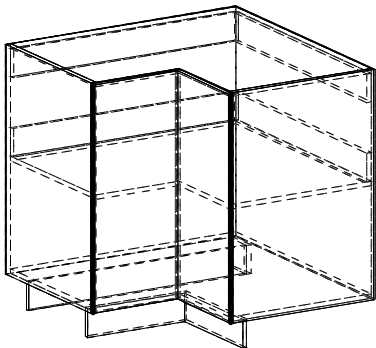

corner
Top

mela 0160

Height: 877.00

Width: 877.00

Thickness: 16.00

Quantity: 1

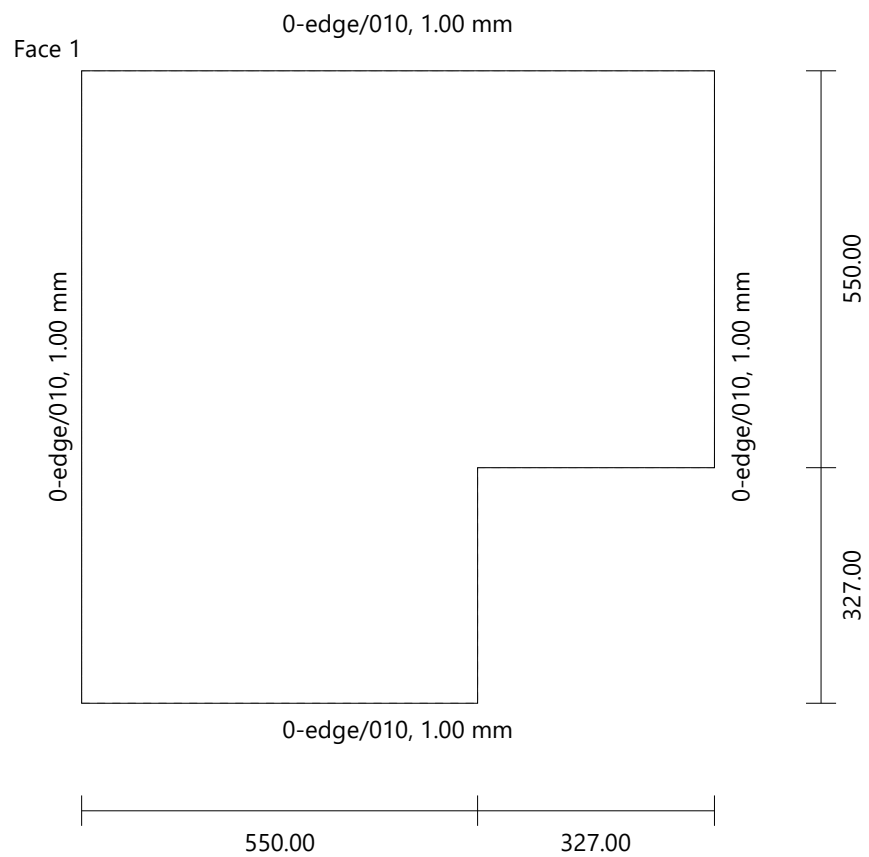

corner
Bottom

mela 0160

Height: 877.00

Width: 877.00

Thickness: 16.00

Quantity: 1

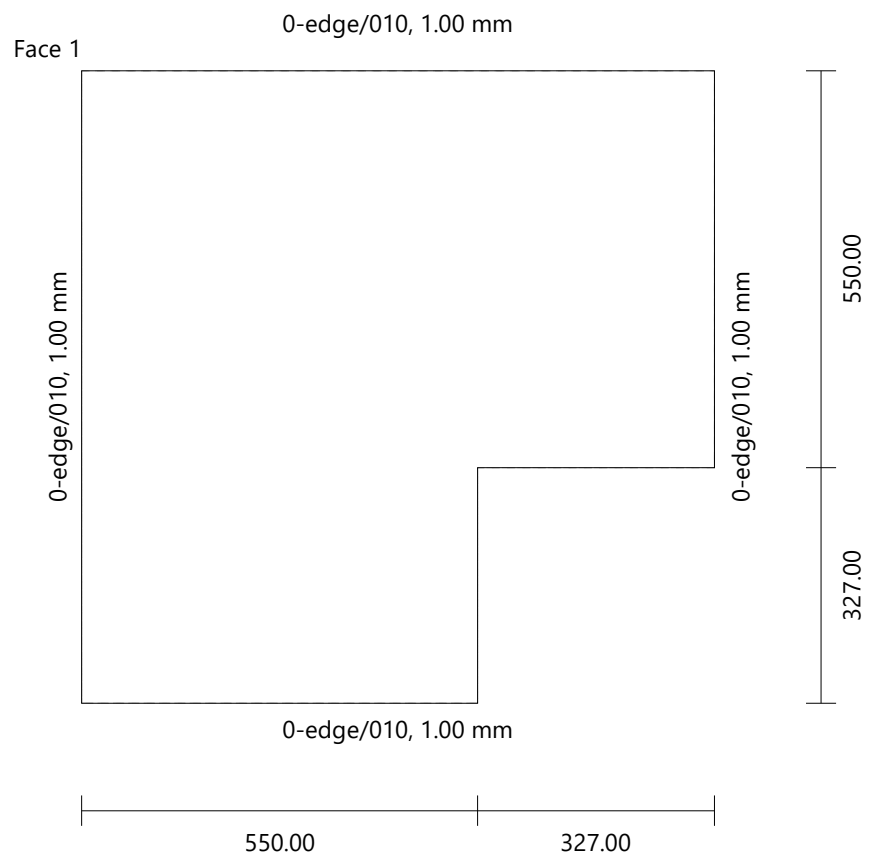

corner

[Left, Right] Side

030-sides

Height: 800.00

Width: 550.00

Thickness: 19.00

Quantity: 2

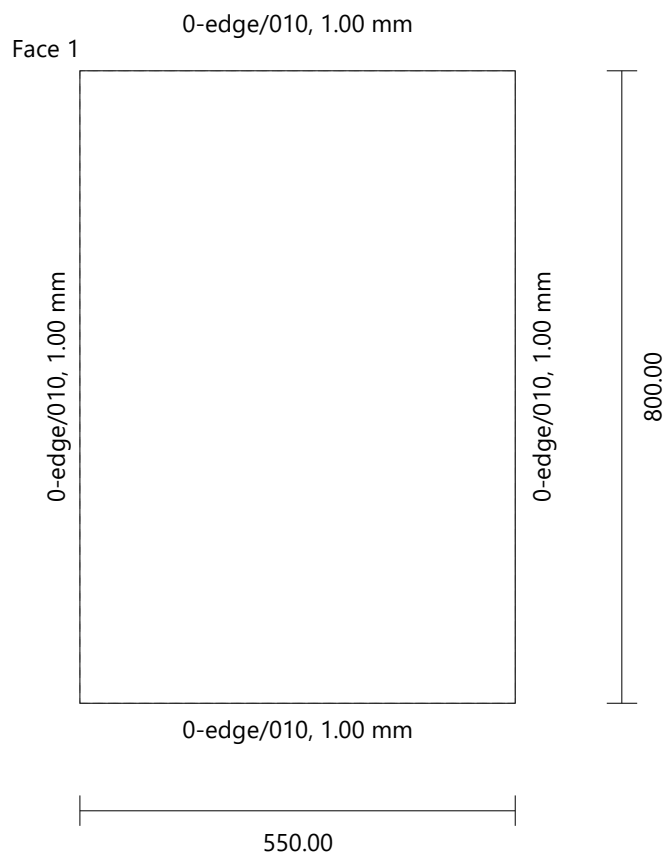

corner

Left Back

ply 0040

Height: 800.00

Width: 900.00

Thickness: 4.00

Quantity: 1

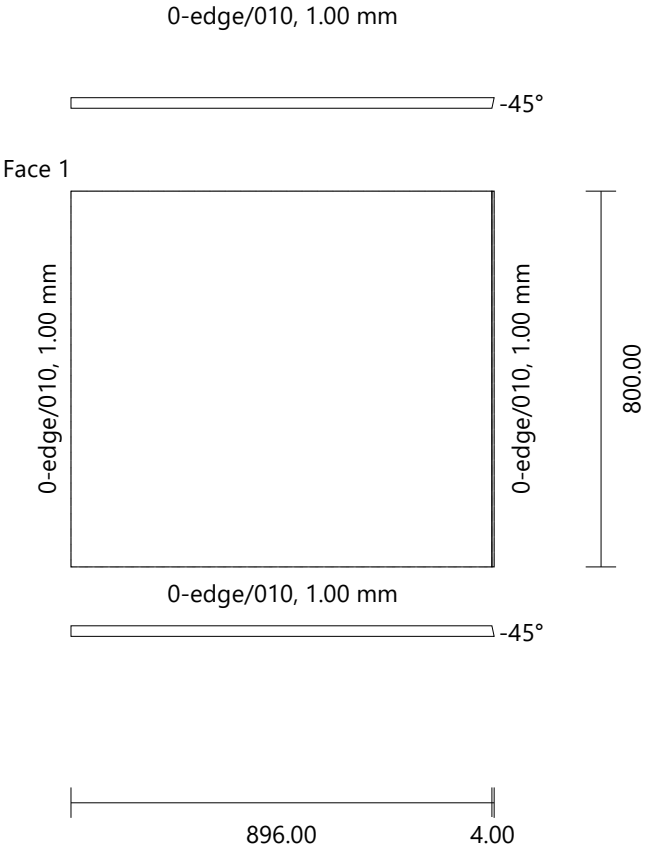

corner
Right Back

ply 0040

Height: 800.00

Width: 900.00

Thickness: 4.00

Quantity: 1

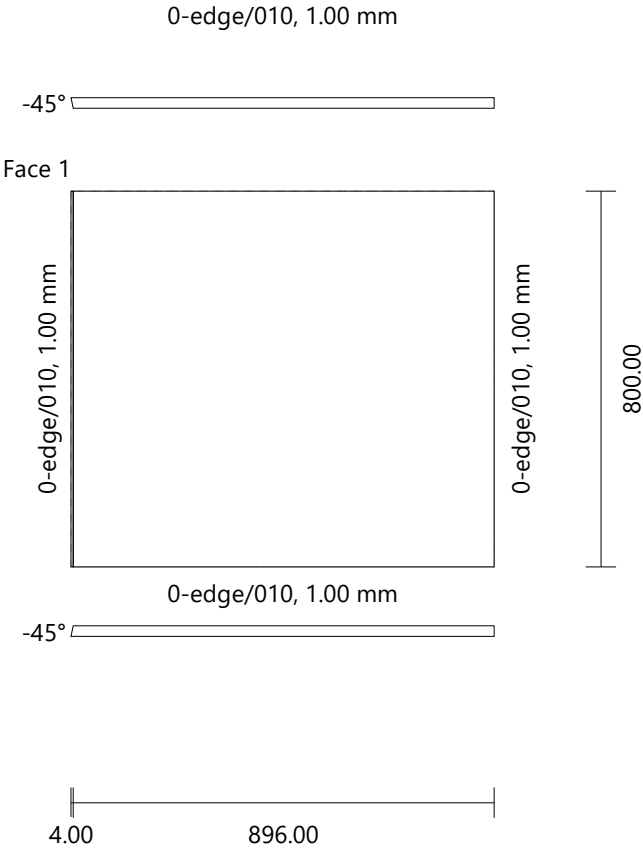

corner
Fixed Shelf [1]

mela 0160

Height: 877.00

Width: 877.00

Thickness: 16.00

Quantity: 1

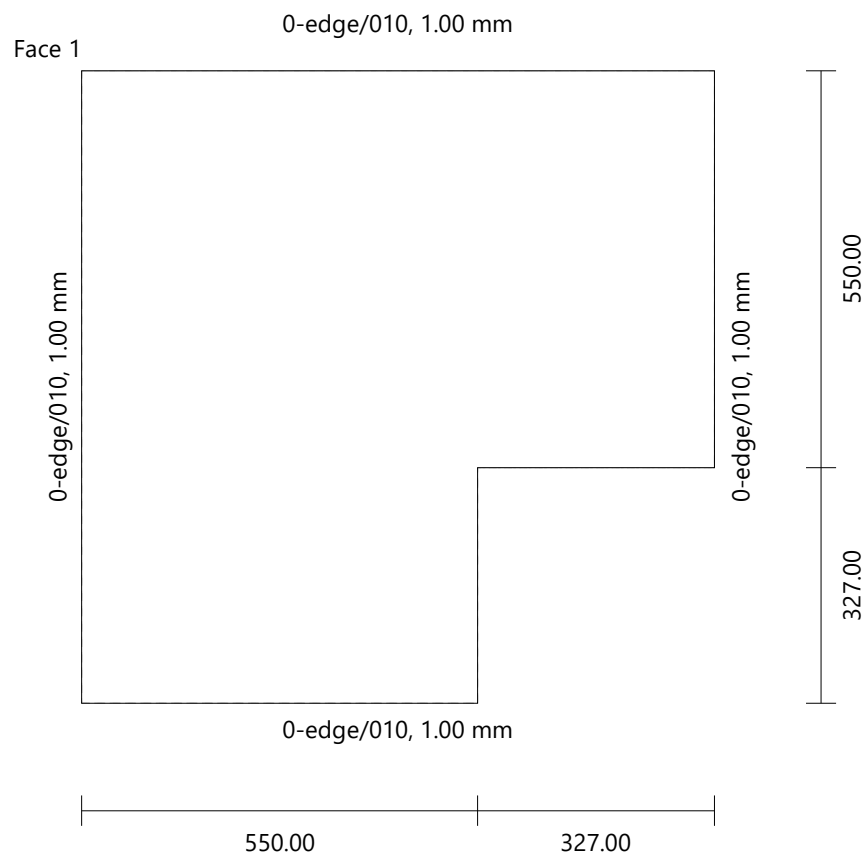

corner
Double-Back 1 [1] mela 0160 Height: 100.00 Width: 877.00 Thickness: 16.00 Quantity: 2

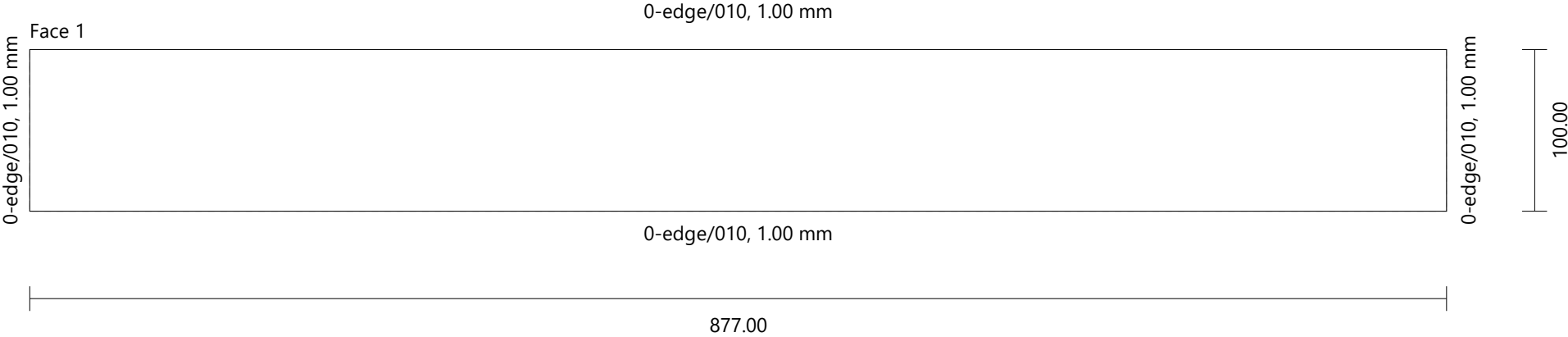

corner
Double-Back 1 [2] mela 0160 Height: 100.00 Width: 861.00 Thickness: 16.00 Quantity: 2

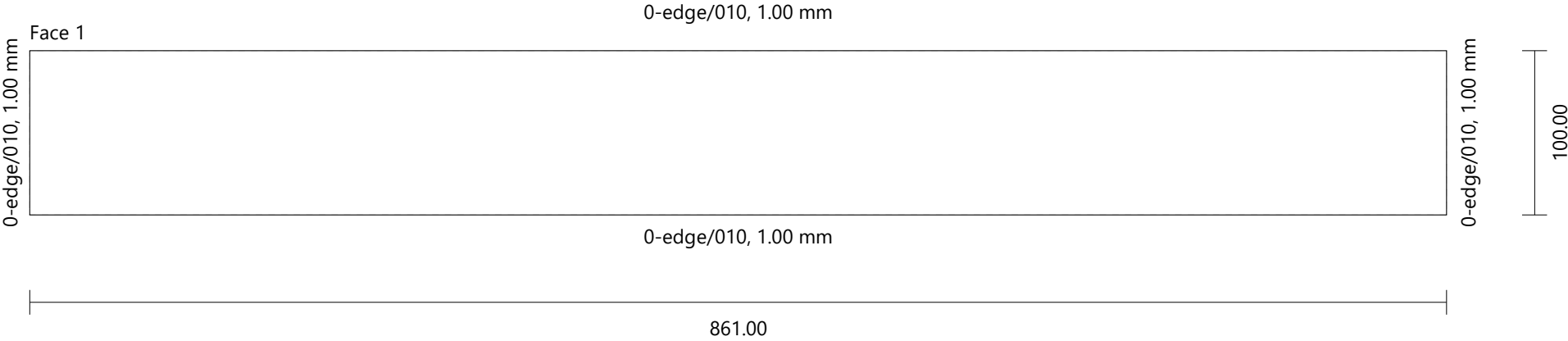

corner
Casing 1 [1] Mela 016 - folkstone grey Height: 100.00 Width: 850.00 Thickness: 16.00 Quantity: 1

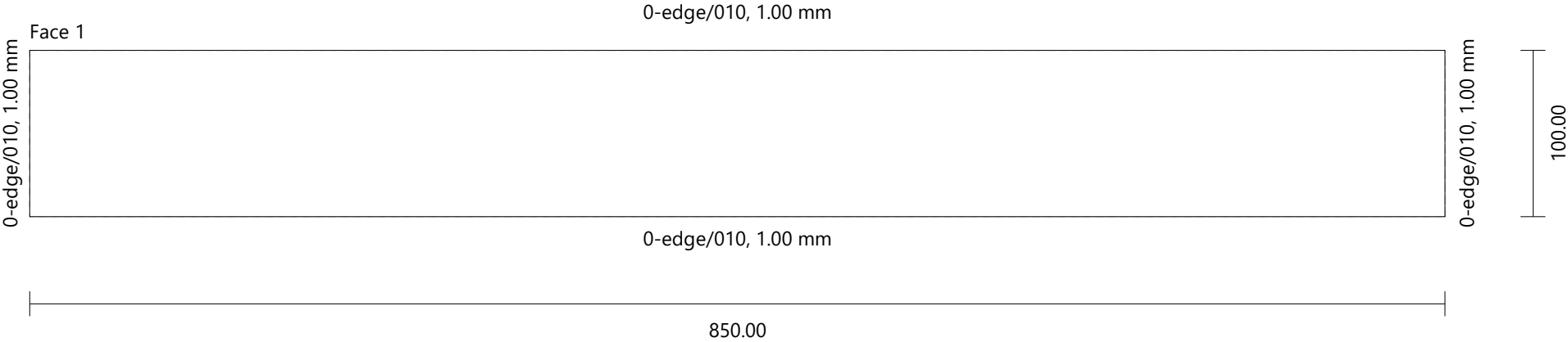

corner

Casing 1 [2]

Mela 016 - folkstone grey

Height: 100.00

Width: 116.00

Thickness: 16.00

Quantity: 1

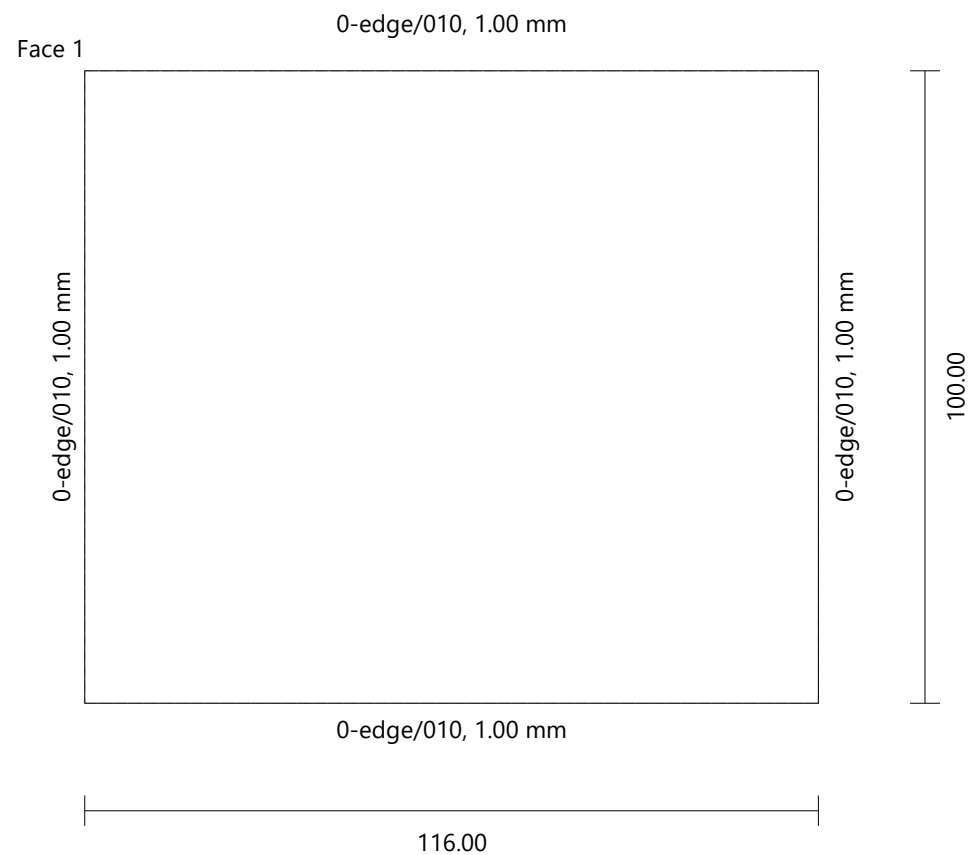

corner
Door 1/bin/1.5-3 (Single) [1] Mela 016 - folkstone grey Height: 794.00 Width: 327.00 Thickness: 16.00 Quantity: 1

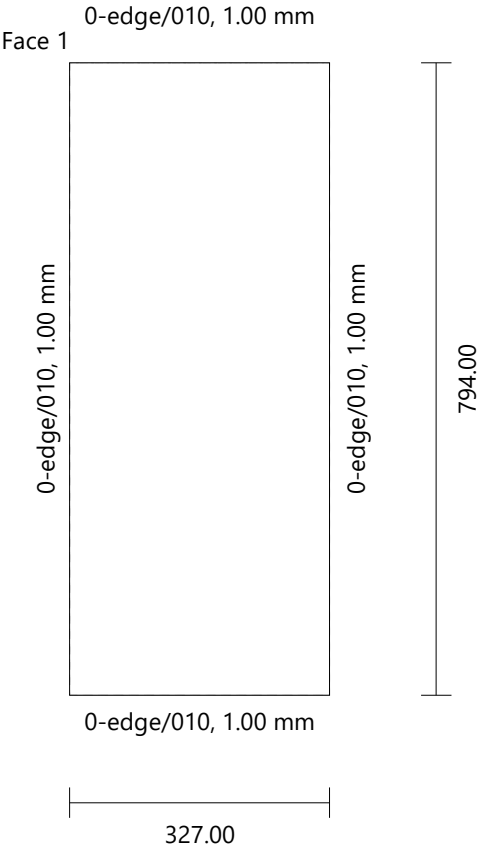

corner
Door 1/bin/1.5-3 (Single) [2] Mela 016 - folkstone grey Height: 794.00 Width: 340.00 Thickness: 16.00 Quantity: 1

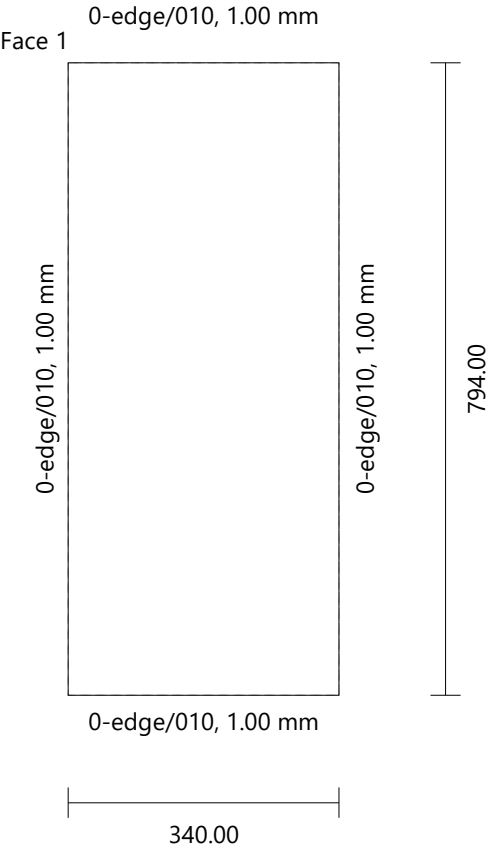

corner
Plinth 1 Mela 016 - folkstone grey Height: 393.00 Width: 100.00 Thickness: 16.00 Quantity: 2

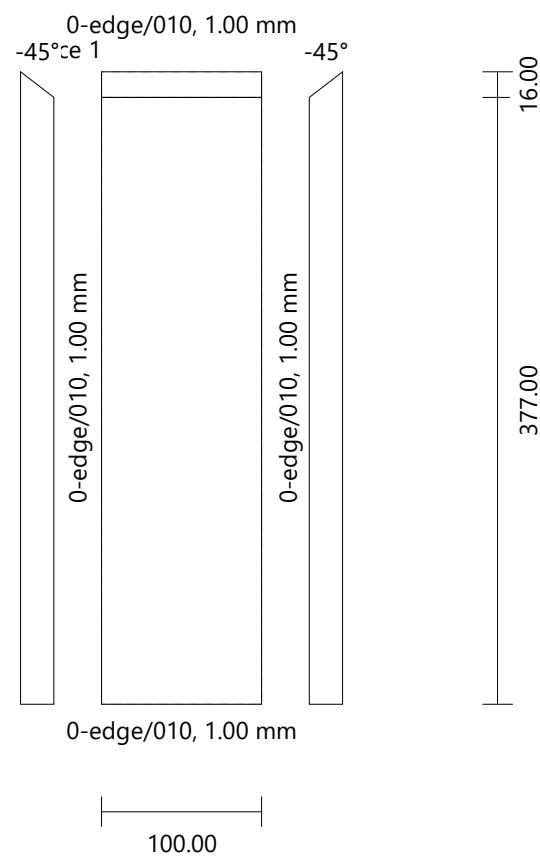

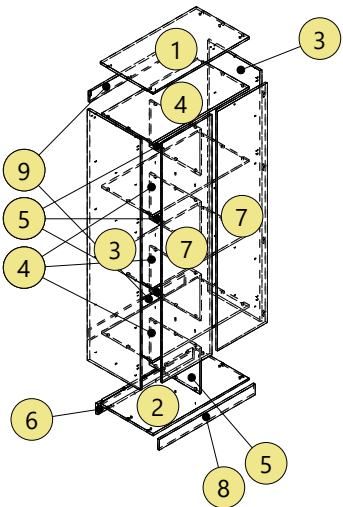
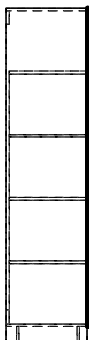
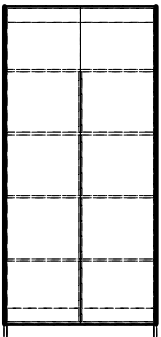
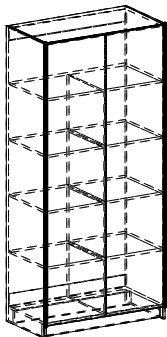

garage packing		generic 0190	Height: 1067.00	Width: 586.00	Thickness: 19.00	Quantity: 1
Top						
Drilling	A (6)	Diameter: 20.00	Depth: 14.50			
	B (6)	Diameter: 10.00	Depth: 11.00			

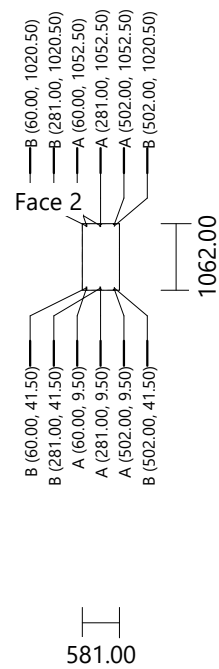

garage packing					
Bottom	generic 0190	Height: 1067.00	Width: 586.00	Thickness: 19.00	Quantity: 1
Drilling	A (6)	Diameter: 20.00	Depth: 14.50		
	B (6)	Diameter: 10.00	Depth: 11.00		
	C (8)	Diameter: 5.00	Depth: 12.00		

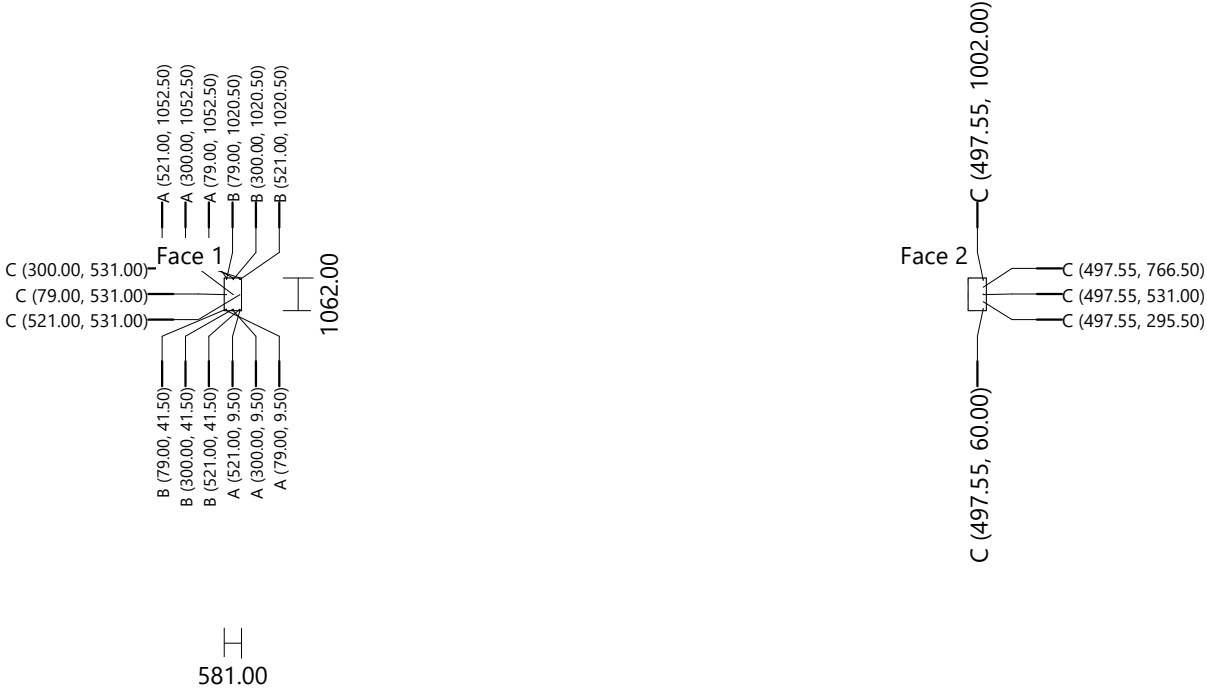

garage packing					
Left Side		generic 0190	Height: 2405.00	Width: 586.00	Thickness: 19.00
Drilling	C (20)	Diameter: 5.00	Depth: 12.00		Quantity: 1
	D (8)	Diameter: 5.00	Depth: 15.00		

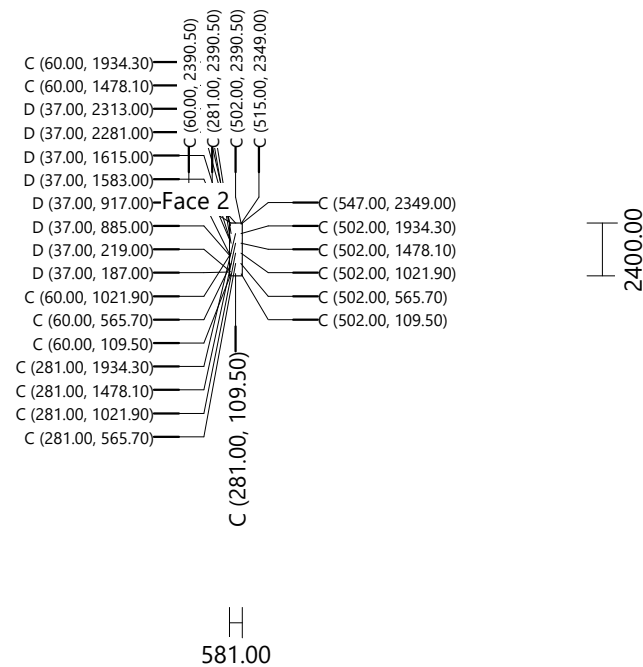

garage packing
Right Side

generic 0190

Height: 2405.00

Width: 586.00

Thickness: 19.00

Quantity: 1

Drilling

C (20)
D (8)

Diameter: 5.00
Diameter: 5.00

Depth: 12.00
Depth: 15.00

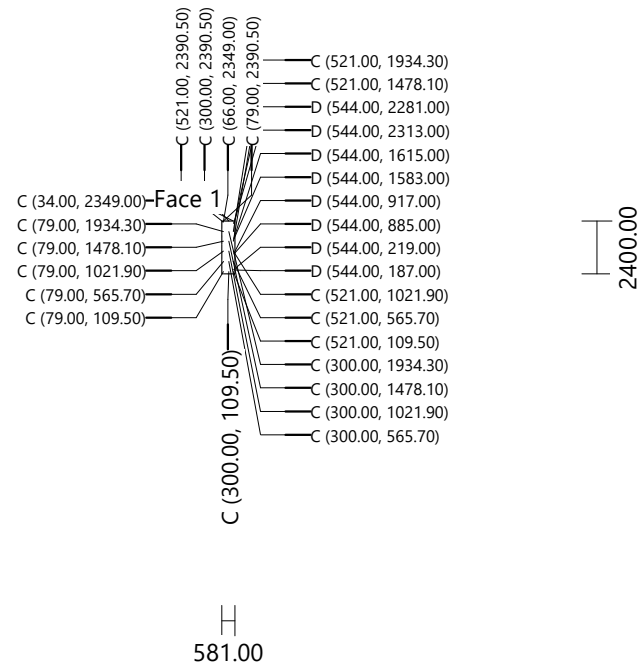

garage packing					
Fixed Shelf		generic 0190	Height: 1067.00	Width: 567.00	Thickness: 19.00
Drilling	C (6)	Diameter: 5.00	Depth: 12.00		Quantity: 3
	E (6)	Diameter: 20.00	Depth: 15.00		

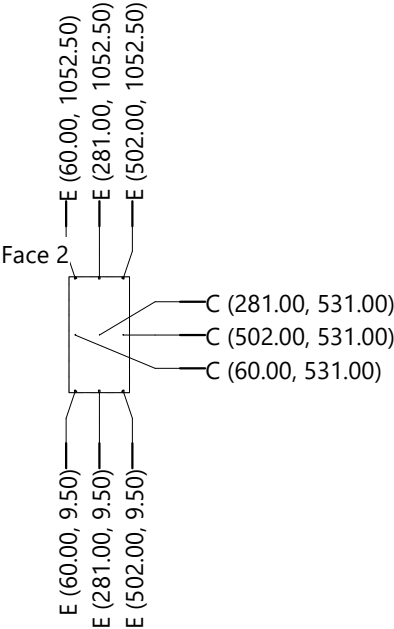
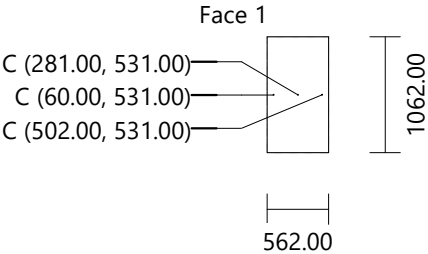

garage packing		generic 0190	Height: 1067.00	Width: 567.00	Thickness: 19.00	Quantity: 1
Fixed Shelf [4]						
Drilling	C (3)	Diameter: 5.00	Depth: 12.00			
	E (6)	Diameter: 20.00	Depth: 15.00			

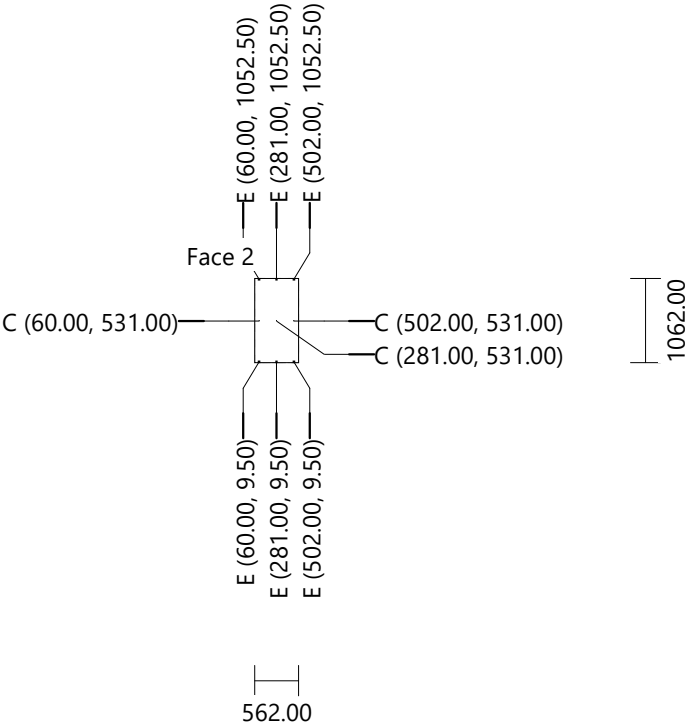

garage packing					
Vertical Division		generic 0190	Height: 442.20	Width: 567.00	Thickness: 19.00
Drilling	E (6)	Diameter: 20.00	Depth: 15.00		Quantity: 4

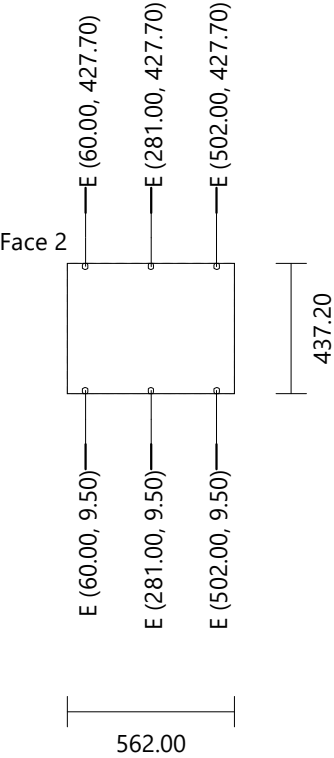

garage packing					
Double-Back 1 [1]	generic 0190	Height: 105.00	Width: 1067.00	Thickness: 19.00	Quantity: 1
Drilling	E (5)	Diameter: 20.00	Depth: 15.00		

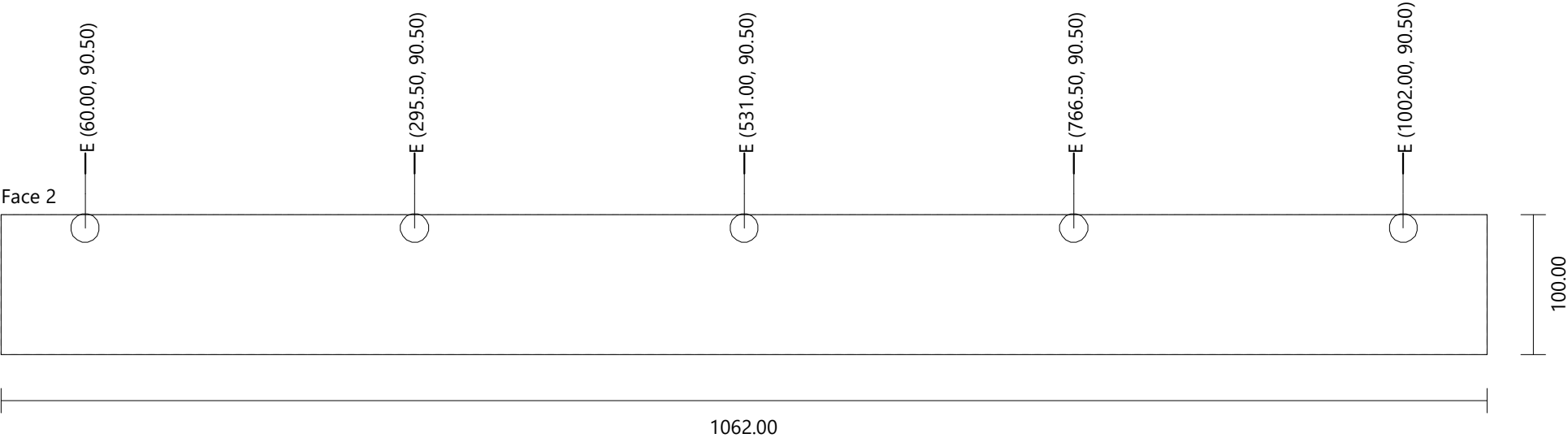

garage packing					
Door 1/bin/1.5-3 (Double) [1]_1		generic 0191	Height: 2299.00	Width: 550.50	Thickness: 19.00
Drilling	F (4)	Diameter: 35.00	Depth: 14.00	Quantity: 1	
	G (8)	Diameter: 8.00	Depth: 13.00		

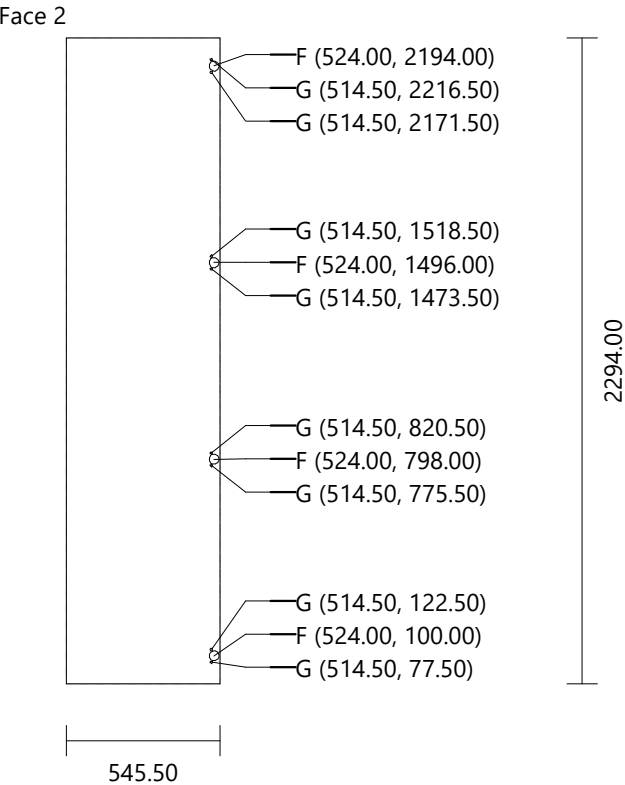

garage packing					
Door 1/bin/1.5-3 (Double) [1]_2		generic 0191	Height: 2299.00	Width: 550.50	Thickness: 19.00
Drilling	F (4)	Diameter: 35.00	Depth: 14.00	Quantity: 1	
	G (8)	Diameter: 8.00	Depth: 13.00		

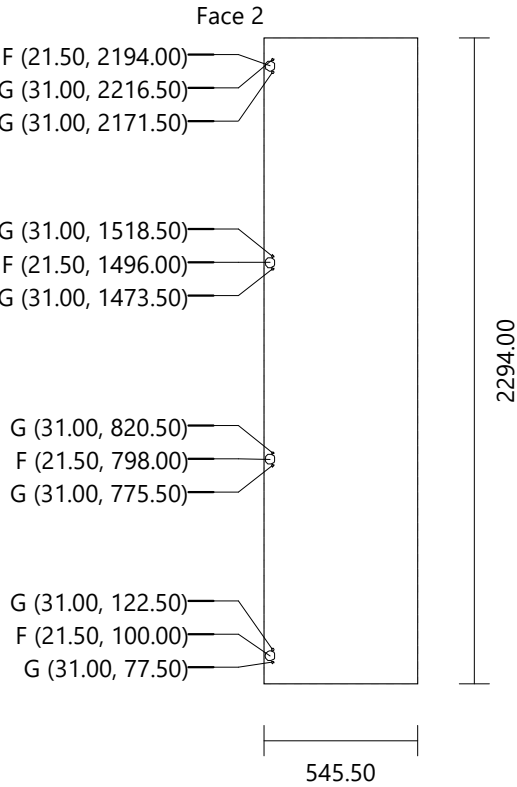

garage packing Plinth 1 [1]	generic 0191	Height: 1067.00	Width: 105.00	Thickness: 19.00	Quantity: 1
--------------------------------	--------------	-----------------	---------------	------------------	-------------

Face 1

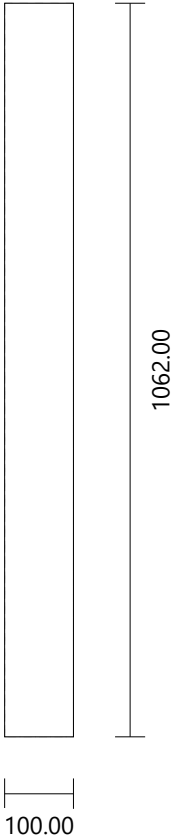

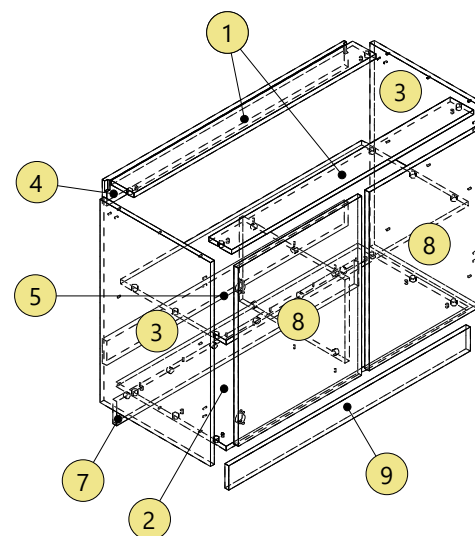
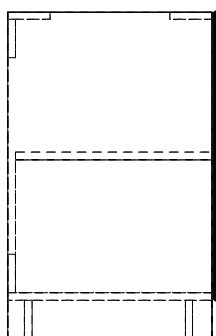
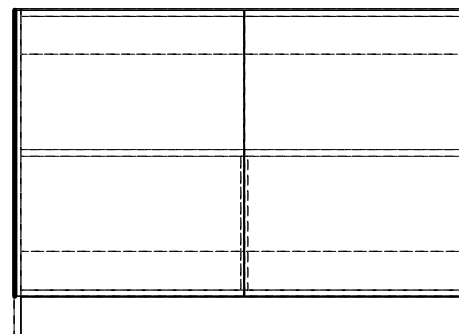
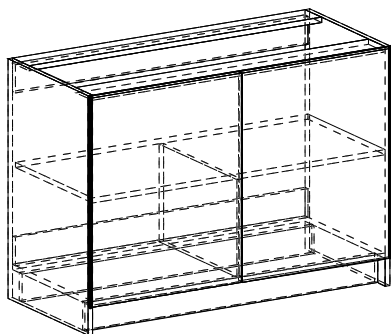

garage work station					
Top_1		generic 0190	Height: 1167.00	Width: 114.50	Thickness: 19.00
Drilling	A (2)	Diameter: 20.00	Depth: 14.50	Quantity: 2	
	B (2)	Diameter: 10.00	Depth: 11.00		

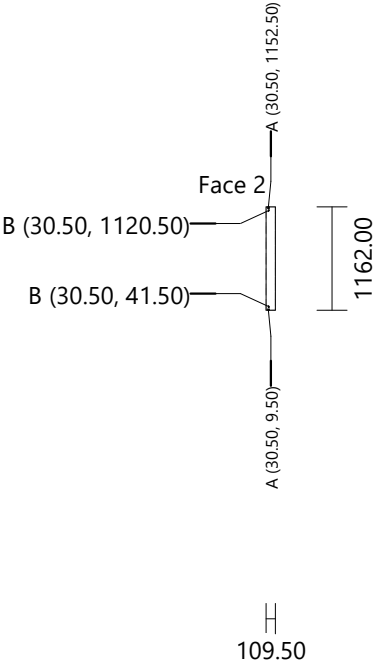

garage work station					
Top_2	generic 0190	Height: 1167.00	Width: 114.50	Thickness: 19.00	Quantity: 2
Drilling	A (2)	Diameter: 20.00	Depth: 14.50		
	B (2)	Diameter: 10.00	Depth: 11.00		

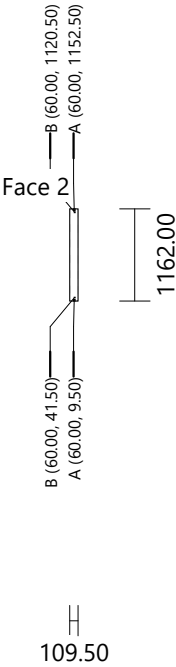

garage work station					
Bottom	generic 0190	Height: 1167.00	Width: 536.00	Thickness: 19.00	Quantity: 2
Drilling	A (6)	Diameter: 20.00	Depth: 14.50		
	B (6)	Diameter: 10.00	Depth: 11.00		
	C (9)	Diameter: 5.00	Depth: 12.00		

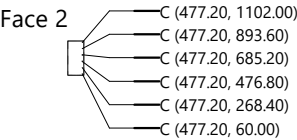
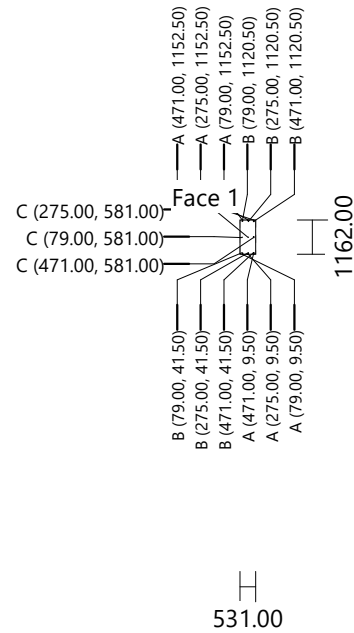

garage work station					
Left Side	generic 0190		Height: 855.00	Width: 536.00	Thickness: 19.00
Drilling	C (11)	Diameter: 5.00	Depth: 12.00		Quantity: 2
	D (4)	Diameter: 5.00	Depth: 15.00		

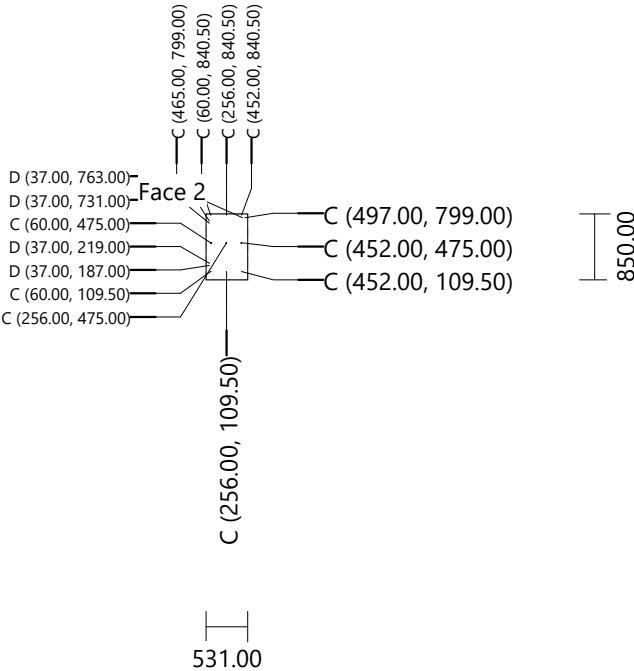

garage work station					
Right Side		generic 0190	Height: 855.00	Width: 536.00	Thickness: 19.00
Drilling	C (11)	Diameter: 5.00	Depth: 12.00	Quantity: 2	
	D (4)	Diameter: 5.00	Depth: 15.00		

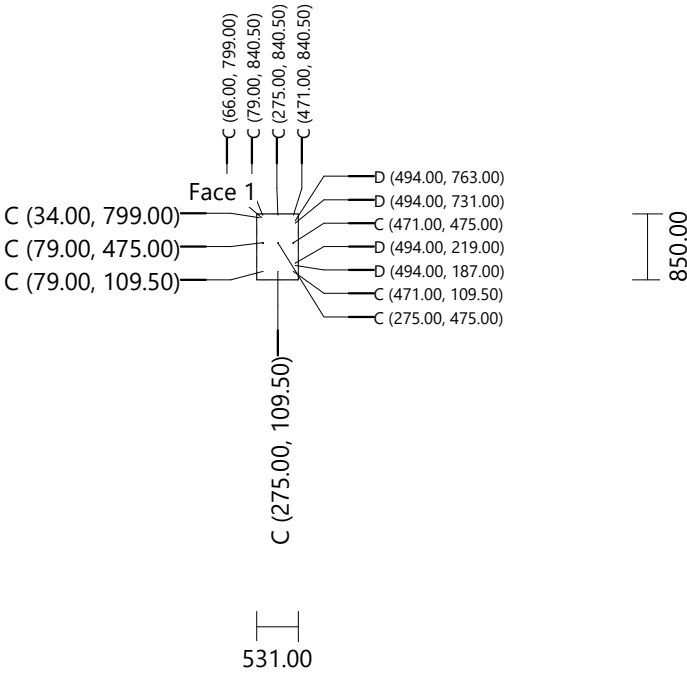

garage work station						
Back_1	generic 0190	Height: 1167.00	Width: 105.00	Thickness: 19.00		Quantity: 2
rect/52x26 (2) (90)	Face 2	X Position: 14.00	Y Position: 1161.00	Scale: 100	Depth: 9.00	
rect/52x26 (2) (90)	Face 2	X Position: 14.00	Y Position: 1.00	Scale: 100	Depth: 9.00	

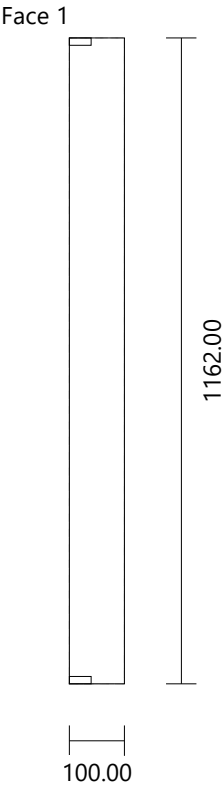

garage work station					
Back_2	generic 0190	Height: 1167.00	Width: 105.00	Thickness: 19.00	Quantity: 2

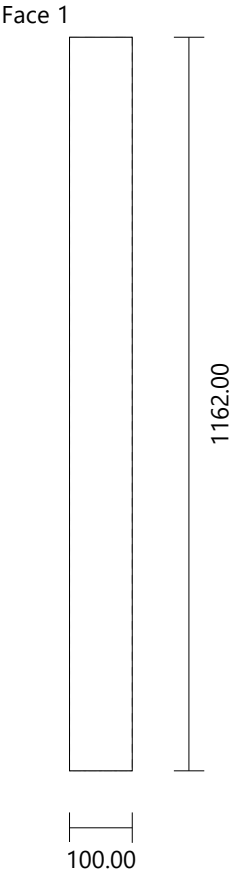

garage work station					
Fixed Shelf [1]		generic 0190	Height: 1167.00	Width: 517.00	Thickness: 19.00
Drilling	C (3)	Diameter: 5.00	Depth: 12.00	Quantity: 2	
	E (6)	Diameter: 20.00	Depth: 15.00		

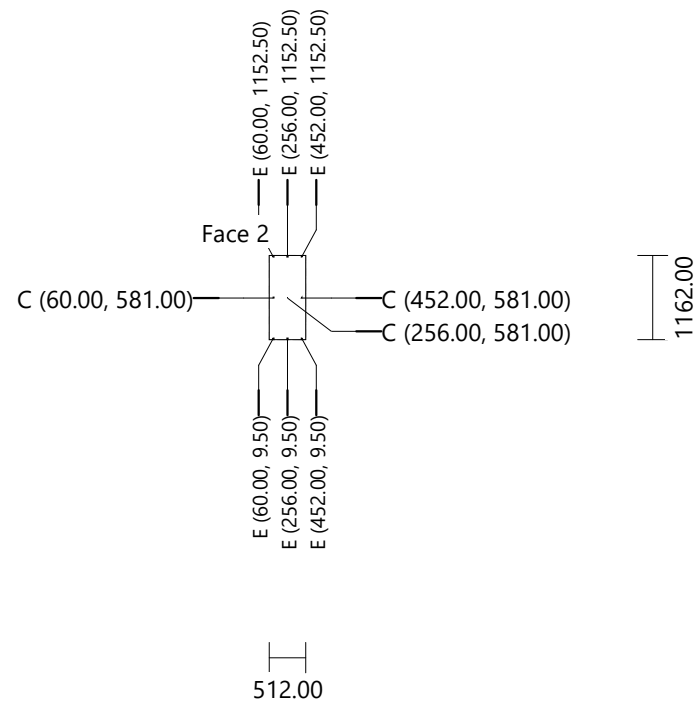

garage work station						
Vertical Division [1]		generic 0190	Height: 351.50	Width: 517.00	Thickness: 19.00	Quantity: 2
Drilling	E (6)	Diameter: 20.00	Depth: 15.00			

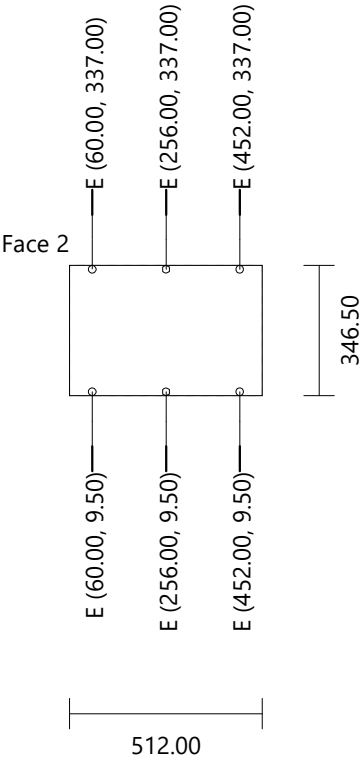

garage work station					
Double-Back 1 [1]		generic 0190	Height: 105.00	Width: 1167.00	Thickness: 19.00
Drilling		E (6)	Diameter: 20.00	Depth: 15.00	Quantity: 2



garage work station					
Door 1/bin/1.5-3 (Double) [1]_1		generic 0191	Height: 749.00	Width: 600.50	Thickness: 19.00
Drilling	F (2)	Diameter: 35.00	Depth: 14.00	Quantity: 2	
	G (4)	Diameter: 8.00	Depth: 13.00		

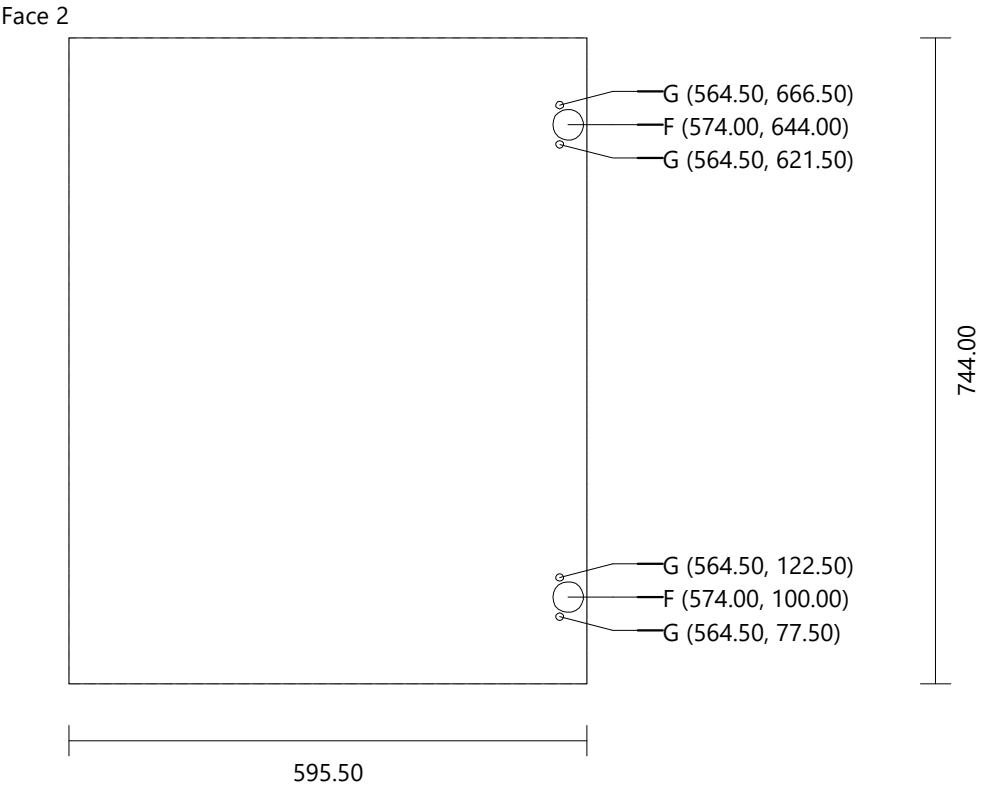

garage work station					
Door 1/bin/1.5-3 (Double) [1]_2		generic 0191	Height: 749.00	Width: 600.50	Thickness: 19.00
Drilling	F (2)	Diameter: 35.00	Depth: 14.00	Quantity: 2	
	G (4)	Diameter: 8.00	Depth: 13.00		

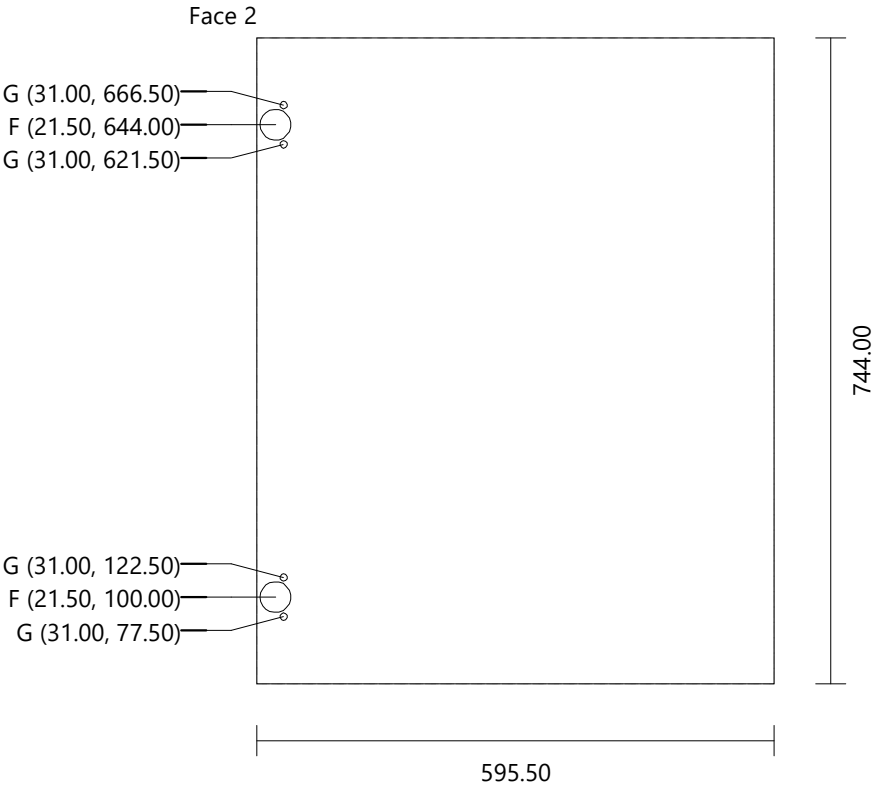

garage work station					
Plinth 1 [1]	generic 0191	Height: 1167.00	Width: 105.00	Thickness: 19.00	Quantity: 2

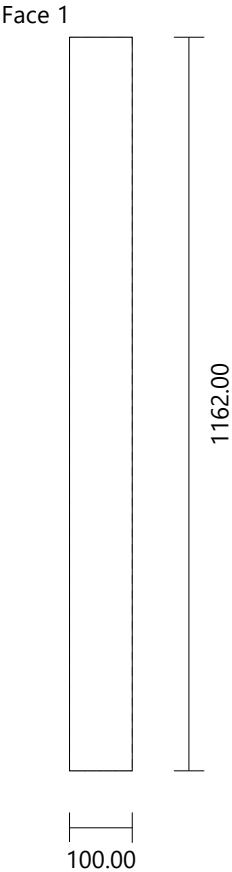

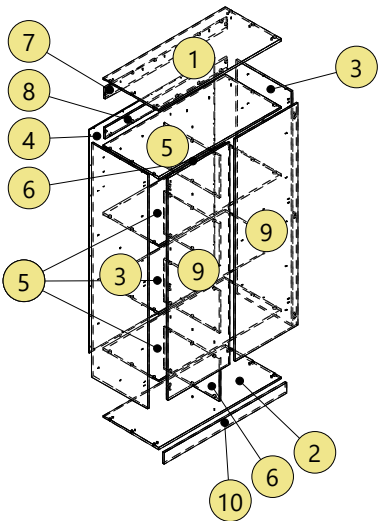
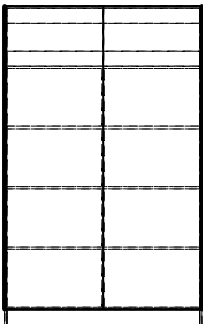
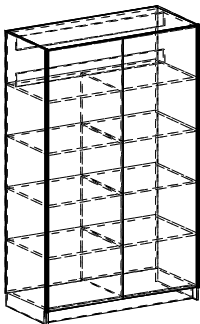

school packing					
Top		mela 0160	Height: 1273.00	Width: 581.00	Thickness: 16.00
Drilling	A (6)	Diameter: 10.00	Depth: 11.00		Quantity: 2
	B (6)	Diameter: 5.00	Depth: 12.00		
	C (6)	Diameter: 20.00	Depth: 14.50		
			0-edge/010, 1.00 mm		

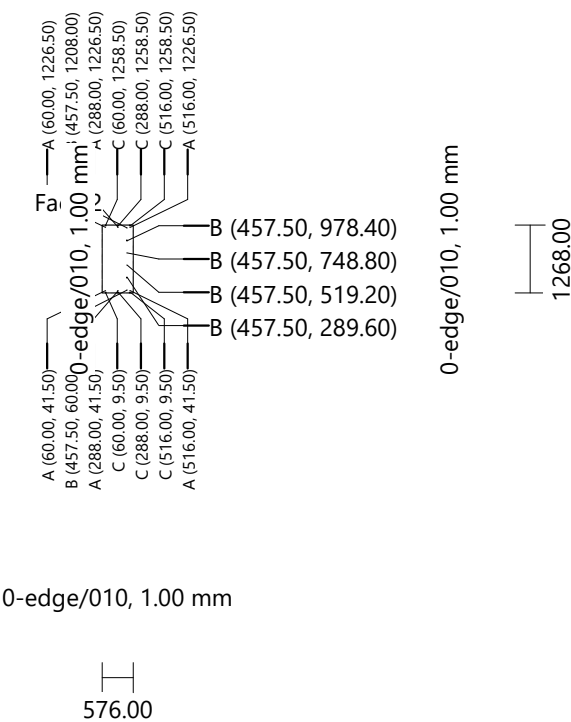

school packing					
Bottom		mela 0160	Height: 1273.00	Width: 581.00	Thickness: 16.00
Drilling	A (6)	Diameter: 10.00	Depth: 11.00		Quantity: 2
	B (3)	Diameter: 5.00	Depth: 12.00		
	C (6)	Diameter: 20.00	Depth: 14.50		

0-edge/010, 1.00 mm

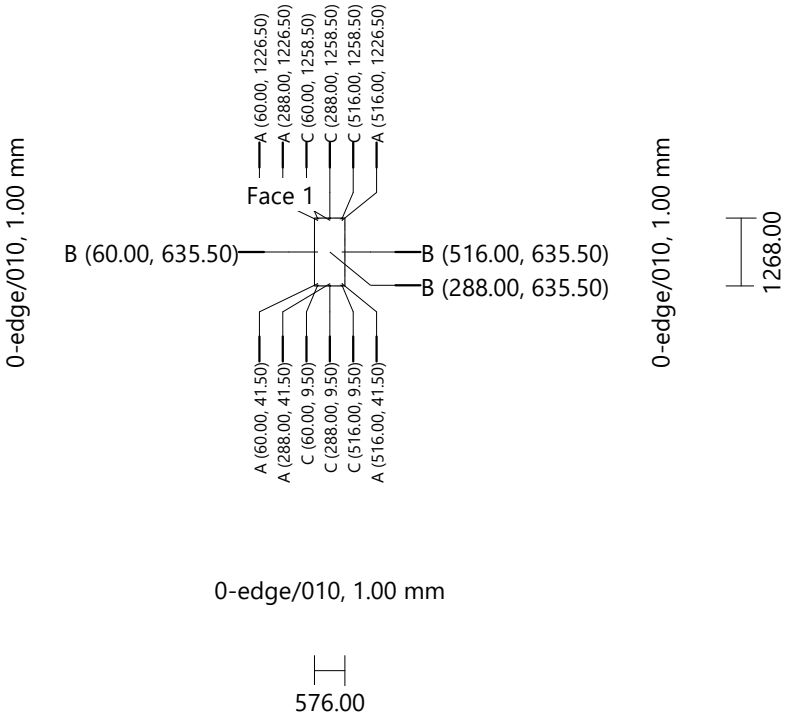

school packing		mela 0160		Height: 2105.00	Width: 581.00	Thickness: 16.00	Quantity: 2
Left Side							
Drilling	B (21)	Diameter: 5.00	Depth: 12.00				
	D (6)	Diameter: 5.00	Depth: 15.00				

0-edge/010, 1.00 mm

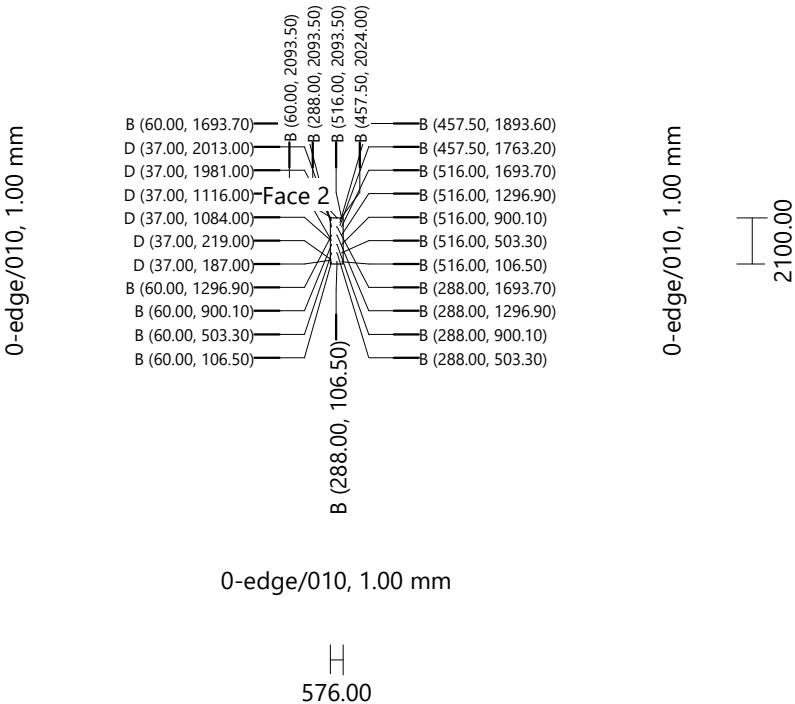

school packing					
Right Side		mela 0160	Height: 2105.00	Width: 581.00	Thickness: 16.00
Drilling	B (21)	Diameter: 5.00	Depth: 12.00		Quantity: 2
	D (6)	Diameter: 5.00	Depth: 15.00		

0-edge/010, 1.00 mm

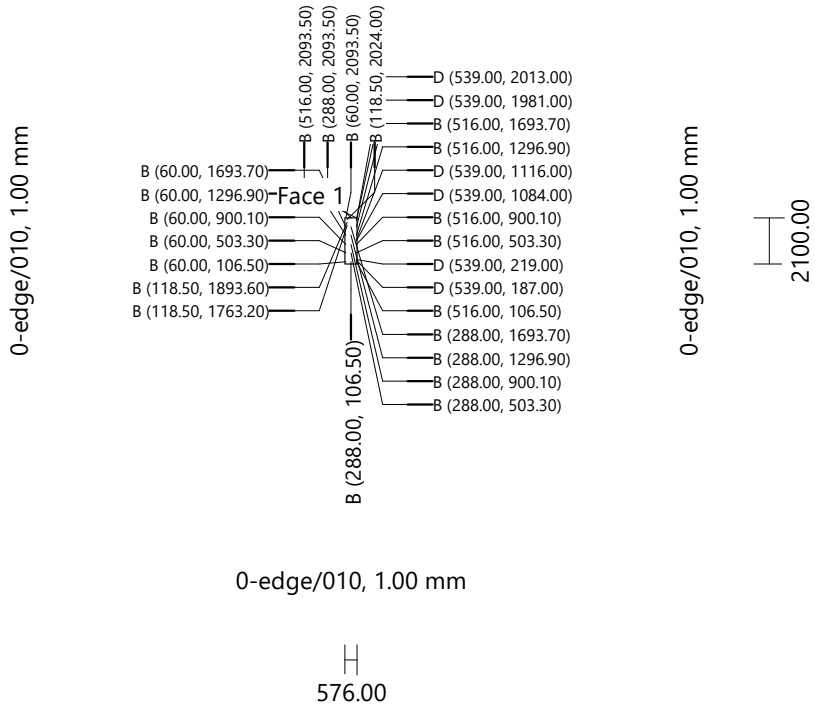

school packing					
Back		generic 0080	Height: 2005.00	Width: 1305.00	Thickness: 8.00
Drilling	E (26)	Diameter: 5.00	Depth: Through (0.00)		Quantity: 2

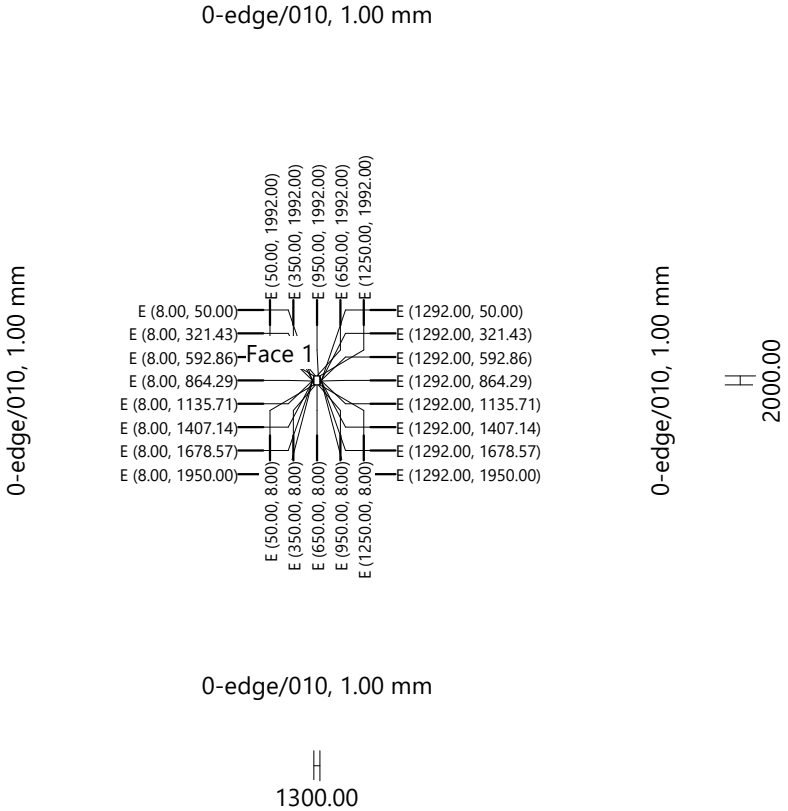

school packing
Fixed Shelf

mela 0160

Height: 1273.00

Width: 581.00

Thickness: 16.00

Quantity: 6

Drilling

B (6)
F (6)

Diameter: 5.00
Diameter: 20.00

Depth: 12.00
Depth: 15.00

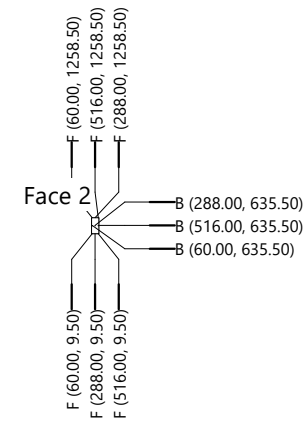
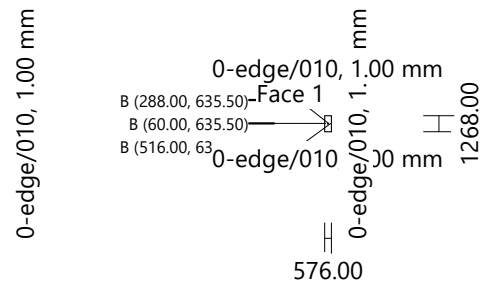

school packing					
Fixed Shelf [4]	mela 0160	Height: 1273.00	Width: 581.00	Thickness: 16.00	Quantity: 2
Drilling	B (9)	Diameter: 5.00	Depth: 12.00		
	F (6)	Diameter: 20.00	Depth: 15.00		

0-edge/010, 1.00 mm

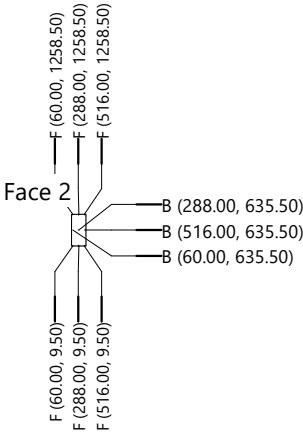
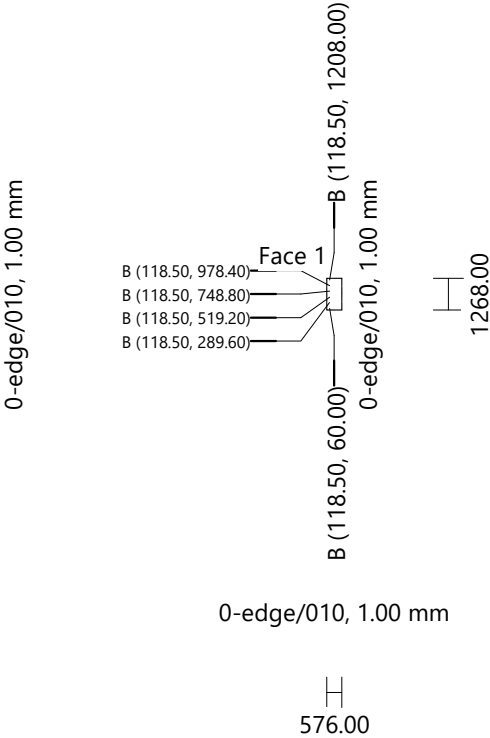

school packing					
Vertical Division		mela 0160	Height: 385.80	Width: 581.00	Thickness: 16.00
Drilling	F (6)	Diameter: 20.00	Depth: 15.00		Quantity: 8

0-edge/010, 1.00 mm

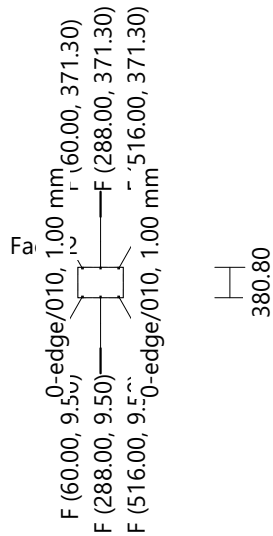

0-edge/010, 1.00 mm

school packing						
Double-Back 1 [1]_1		mela 0160	Height: 105.40	Width: 1273.00	Thickness: 16.00	Quantity: 2
Drilling	F (8)	Diameter: 20.00	Depth: 15.00			

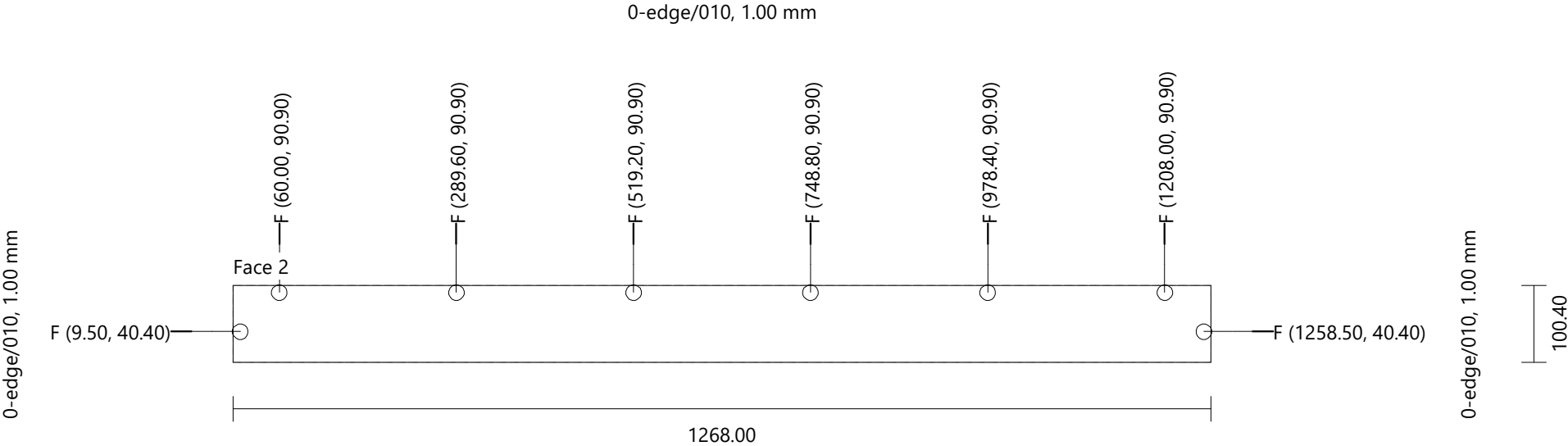

school packing
Double-Back 1 [1]_2 mela 0160 Height: 105.40 Width: 1273.00 Thickness: 16.00 Quantity: 2
Drilling F (8) Diameter: 20.00 Depth: 15.00

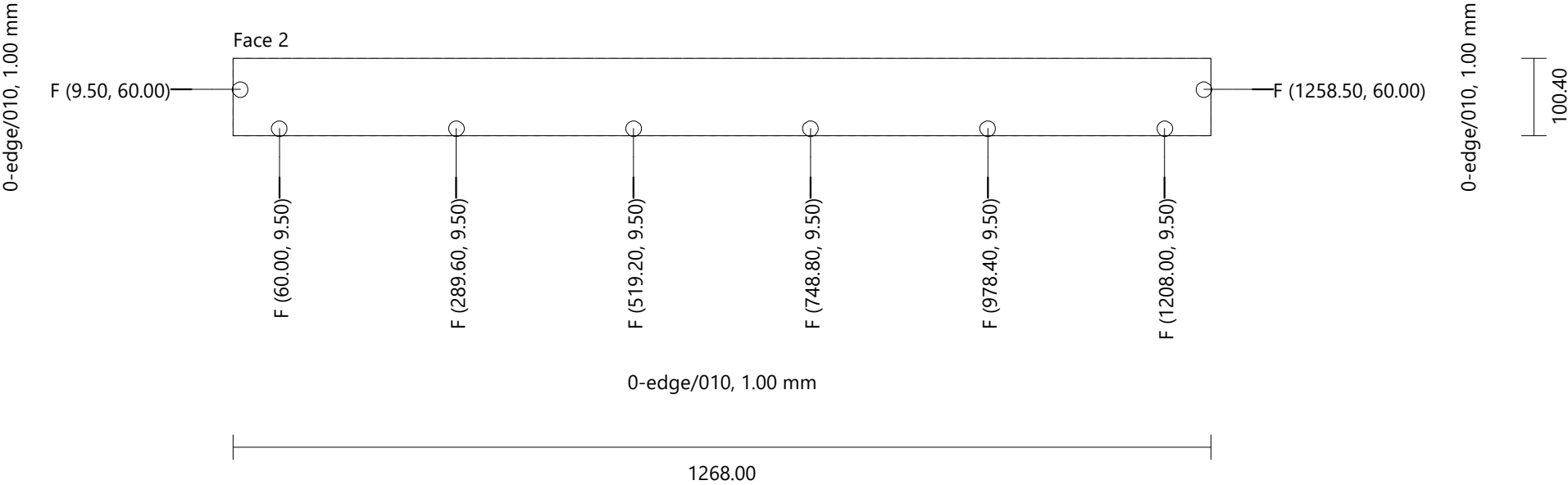

school packing					
Door 1/bin/1.5-3 (Double) [1]_1		mela 0160	Height: 1999.00	Width: 650.50	Thickness: 16.00
Drilling	G (3)	Diameter: 35.00	Depth: 14.00	Quantity: 2	
	H (6)	Diameter: 8.00	Depth: 13.00		

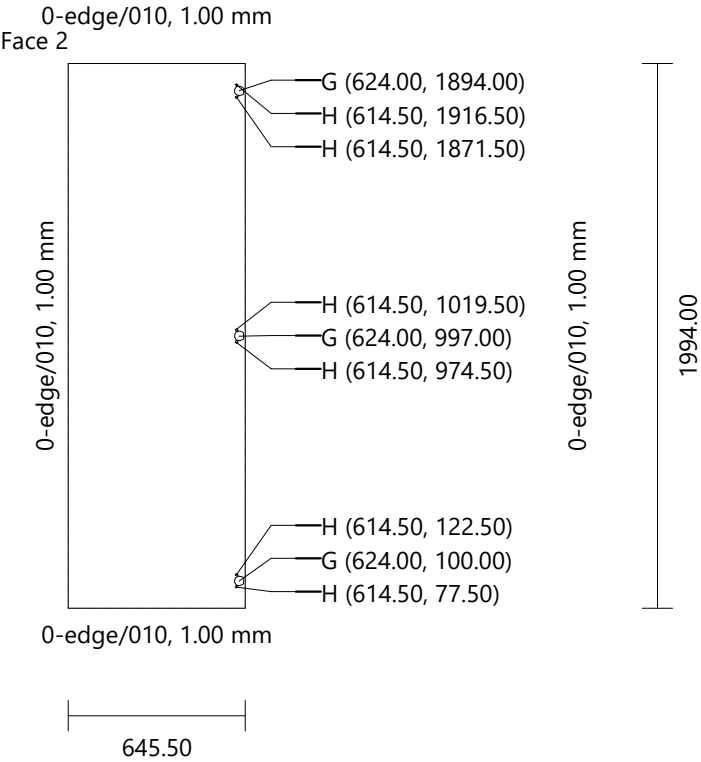

school packing					
Door 1/bin/1.5-3 (Double) [1]_2		mela 0160	Height: 1999.00	Width: 650.50	Thickness: 16.00
Drilling	G (3)	Diameter: 35.00	Depth: 14.00	Quantity: 2	
	H (6)	Diameter: 8.00	Depth: 13.00		

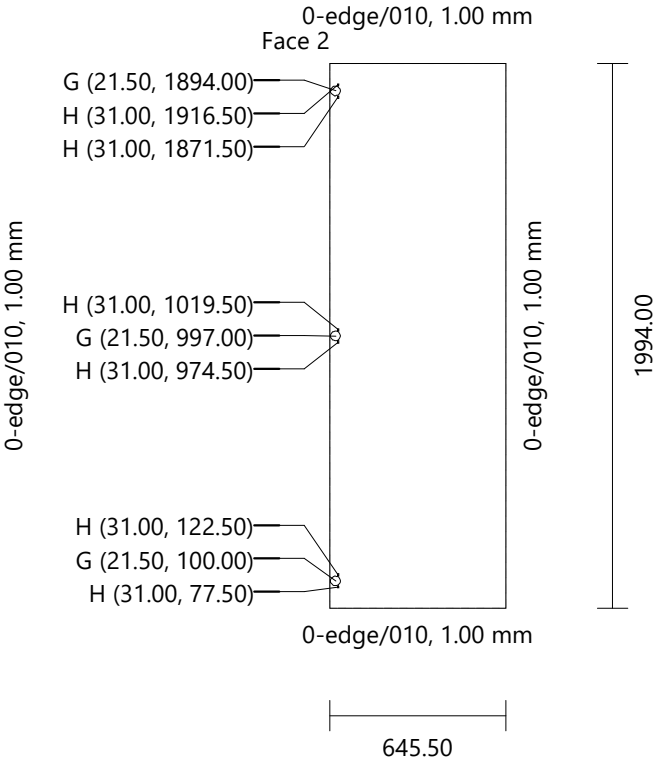

school packing Plinth 1 [1]	mela 0160	Height: 1273.00	Width: 105.00	Thickness: 16.00	Quantity: 2
--------------------------------	-----------	-----------------	---------------	------------------	-------------

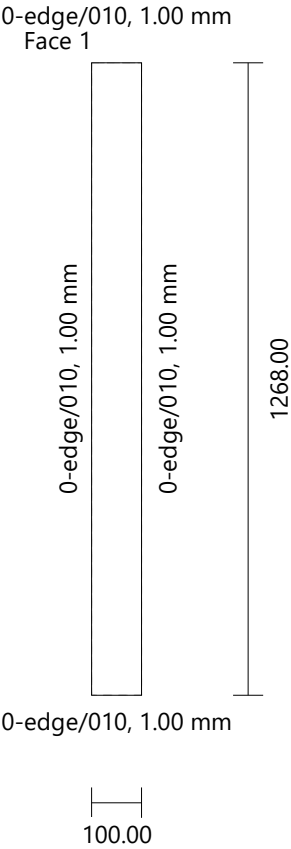

scullery_packing

Height 1000.00 mm
Width 2360.00 mm
Depth 350.00 mm

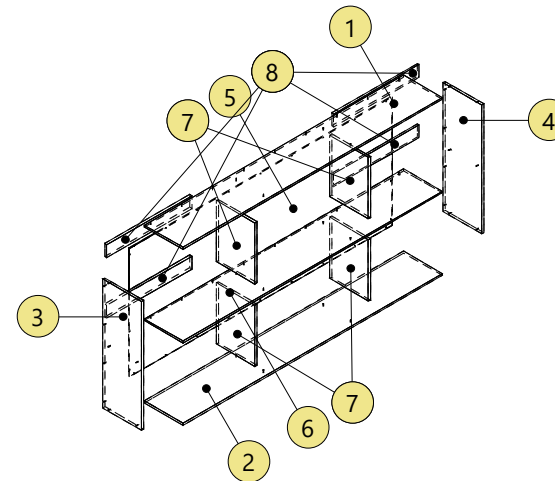
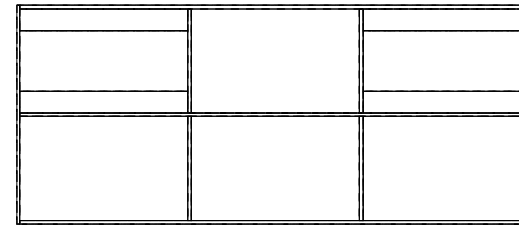
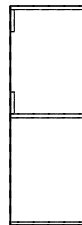
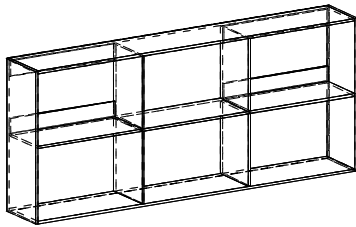

scullery_packing					
Top		mela 0160	Height: 2333.00	Width: 351.00	Thickness: 16.00
Drilling	A (13)	Diameter: 5.00	Depth: Through (0.00)		Quantity: 1

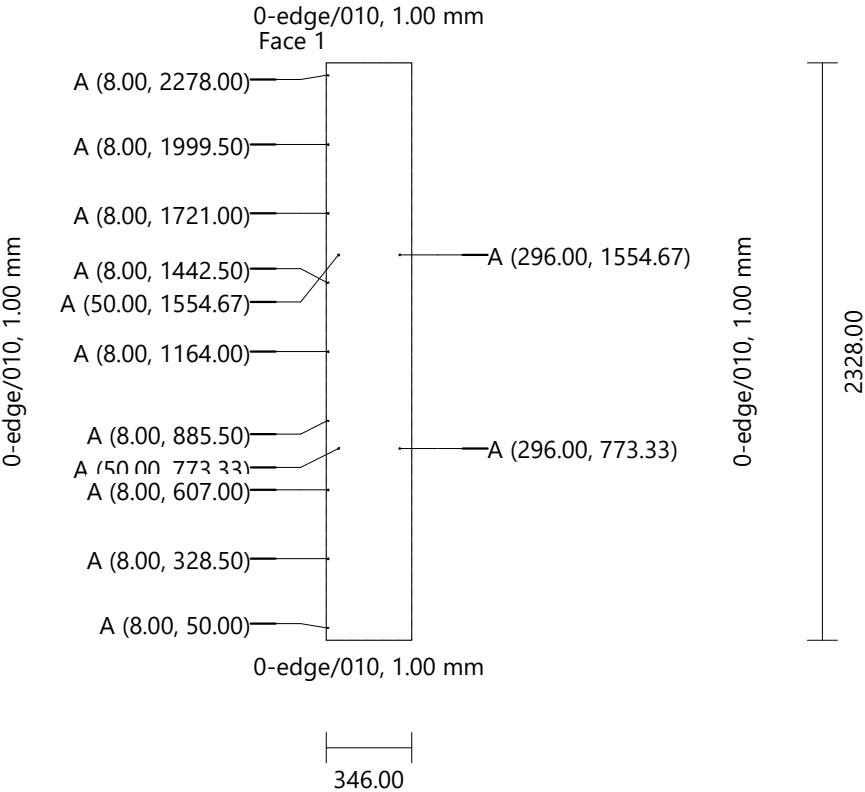

scullery_packing					
Bottom		mela 0160	Height: 2333.00	Width: 351.00	Thickness: 16.00
Drilling	A (4)	Diameter: 5.00	Depth: Through (0.00)		Quantity: 1

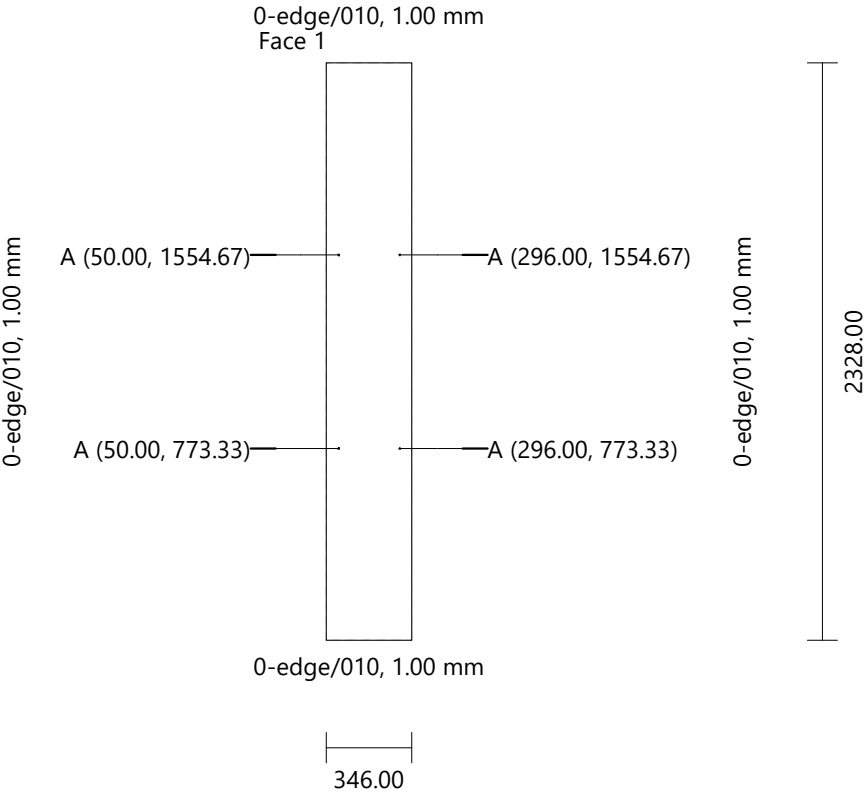

scullery_packing					
Left Side		Mela 016 - folkstone grey	Height: 1005.00	Width: 351.00	Thickness: 16.00
Drilling	A (10)	Diameter: 5.00	Depth: Through (0.00)		Quantity: 1

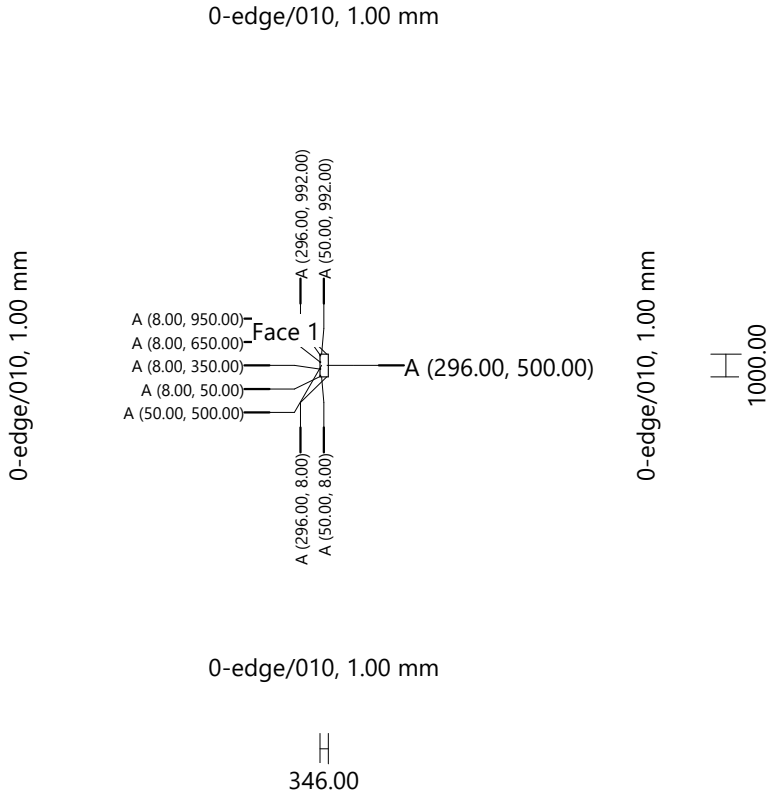

scullery_packing					
Right Side		mela 0160	Height: 1005.00	Width: 351.00	Thickness: 16.00
Drilling	A (10)	Diameter: 5.00	Depth: Through (0.00)		Quantity: 1

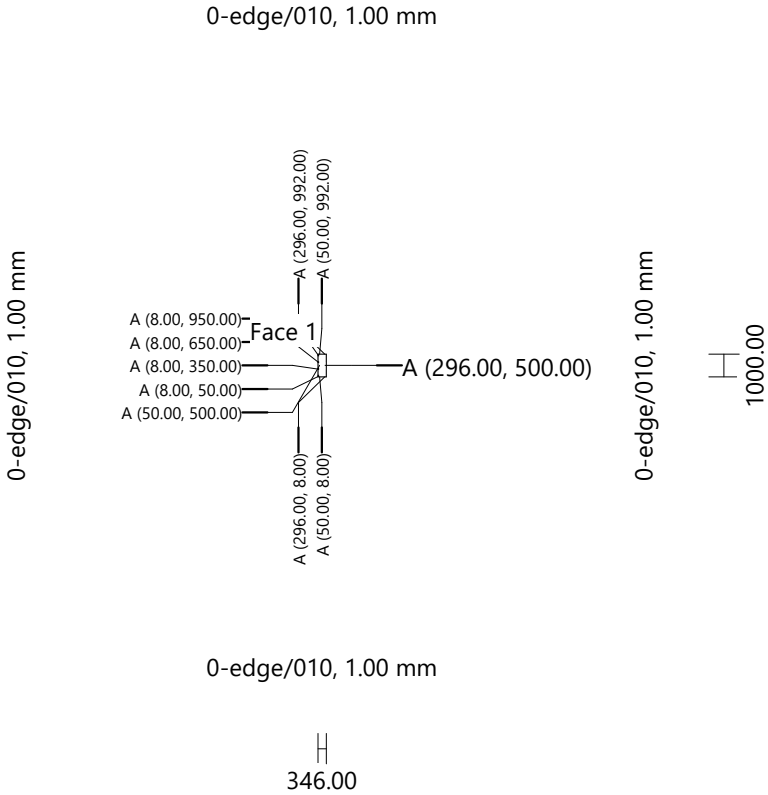

scullery_packing					
Back		ply 0040	Height: 1005.00	Width: 2365.00	Thickness: 4.00
Drilling	A (26)	Diameter: 5.00	Depth: Through (0.00)		Quantity: 1

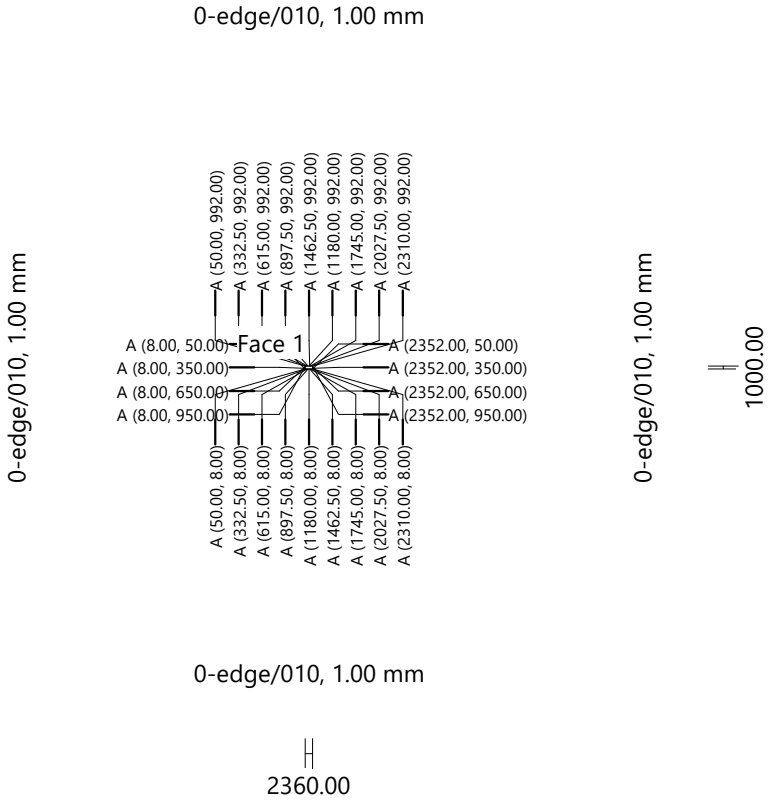

scullery_packing					
Fixed Shelf [1]	mela 0160	Height: 2333.00	Width: 351.00	Thickness: 16.00	Quantity: 1
Drilling	A (17)	Diameter: 5.00	Depth: Through (0.00)		

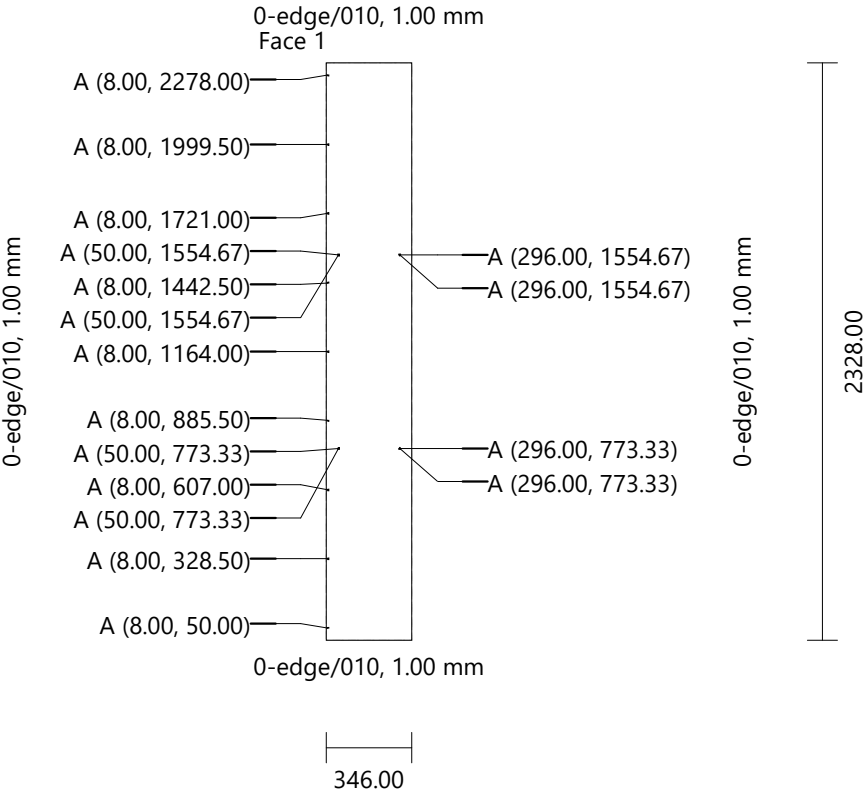

scullery_packing	mela 0160	Height: 481.00	Width: 351.00	Thickness: 16.00	Quantity: 4
Vertical Division					

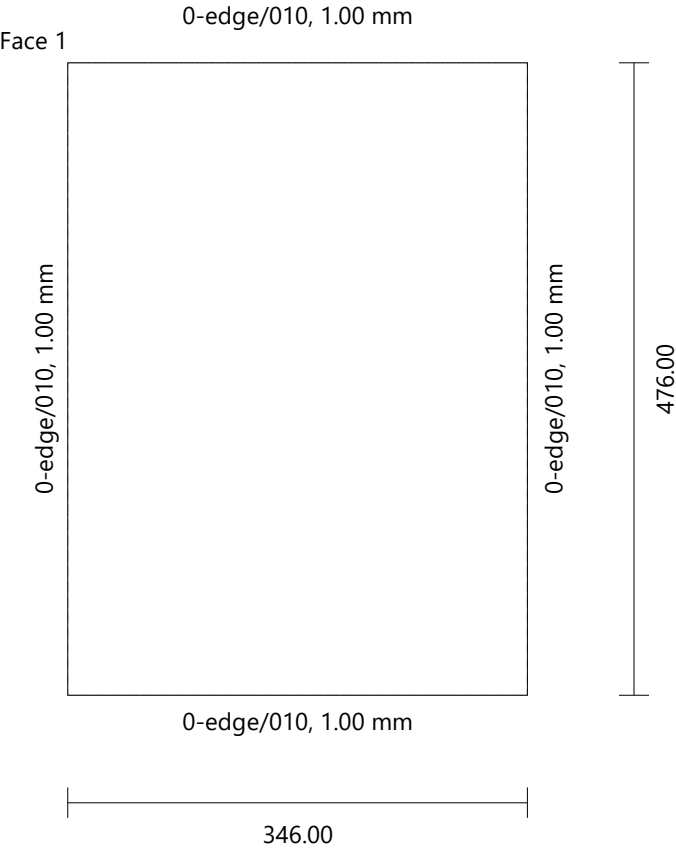

scullery_packing					
Double-Back 1	mela 0160	Height: 770.33	Width: 105.00	Thickness: 16.00	Quantity: 4

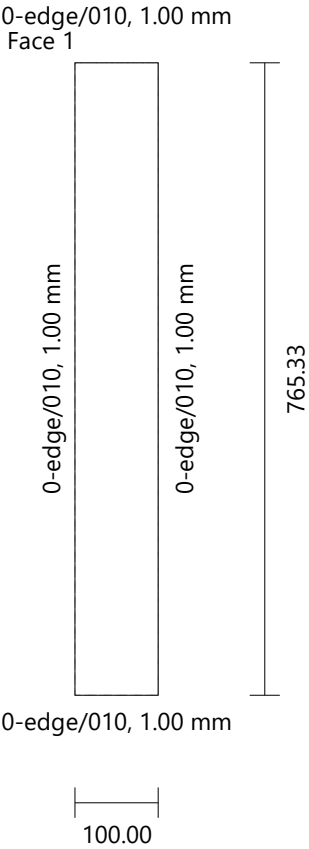

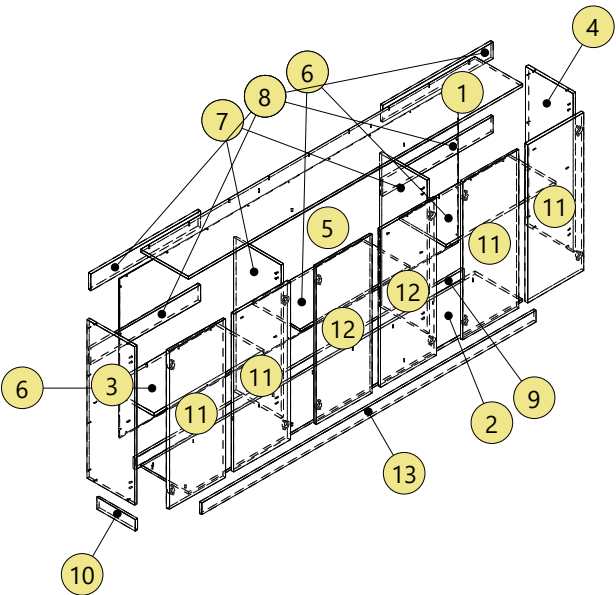
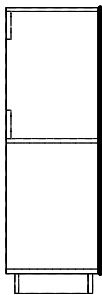
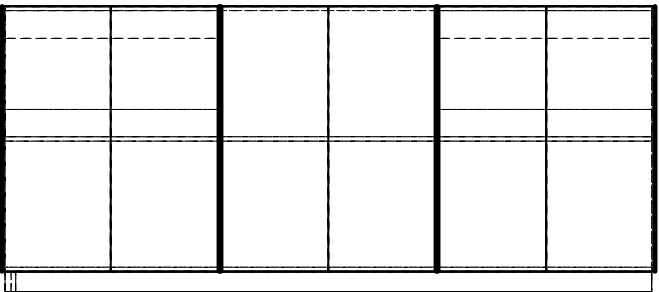
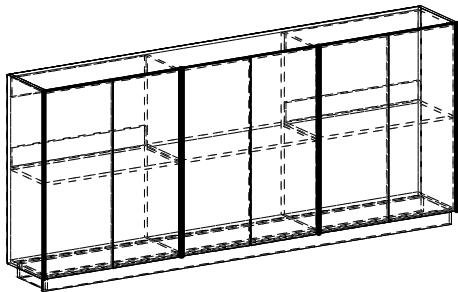

scullery_packing2					
Top		mela 0160	Height: 2333.00	Width: 335.00	Thickness: 16.00
Drilling	A (13)	Diameter: 5.00	Depth: Through (0.00)		Quantity: 1

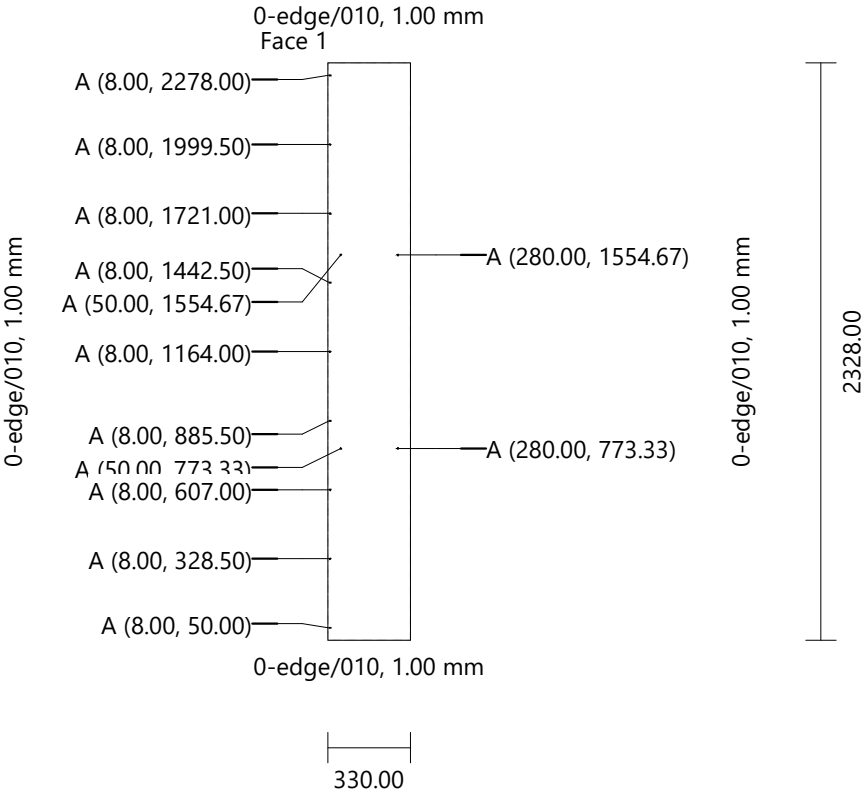

scullery_packing2					
Bottom		mela 0160	Height: 2333.00	Width: 335.00	Thickness: 16.00
Drilling	A (15)	Diameter: 5.00	Depth: Through (0.00)		Quantity: 1

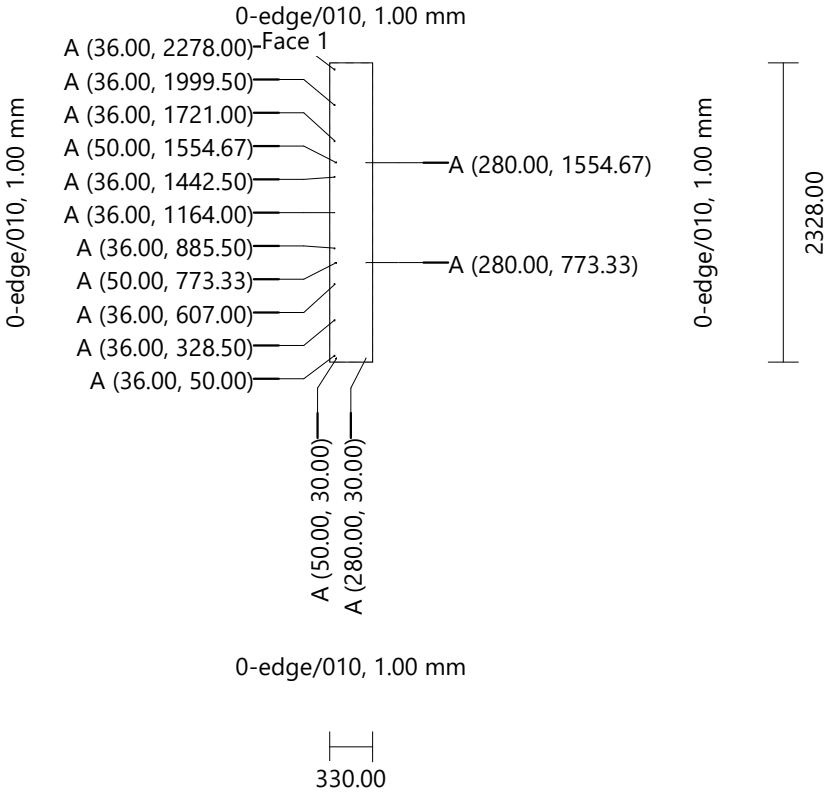

scullery_packing2					
Left Side	mela 0160	Height: 965.00	Width: 335.00	Thickness: 16.00	Quantity: 1
Drilling	A (10) B (4)	Diameter: 5.00 Diameter: 5.00	Depth: Through (0.00) Depth: 15.00		

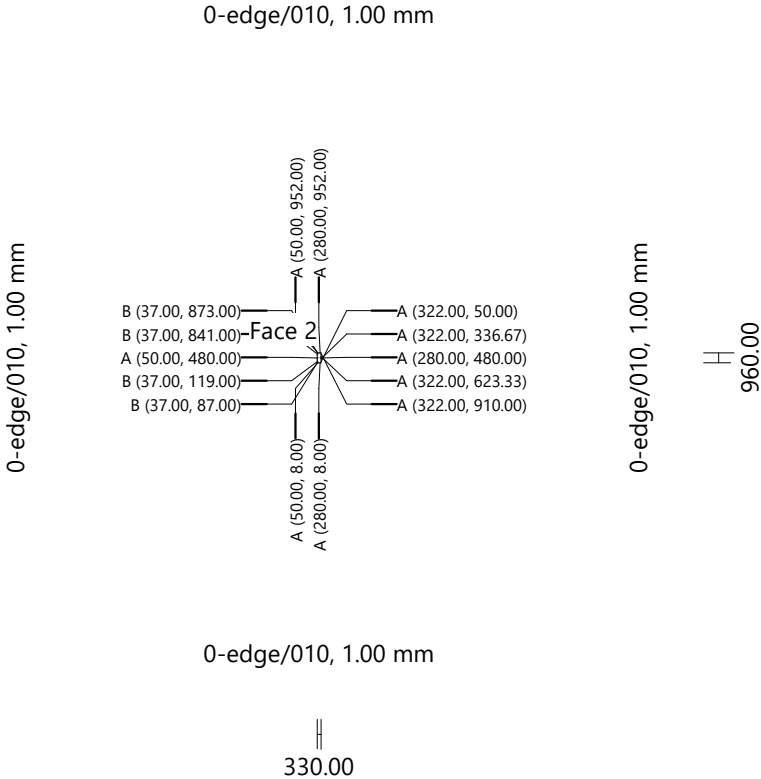

scullery_packing2					
Right Side		Mela 016 - folkstone grey	Height: 965.00	Width: 335.00	Thickness: 16.00
Drilling	A (10)	Diameter: 5.00	Depth: Through (0.00)		Quantity: 1
	B (4)	Diameter: 5.00	Depth: 15.00		

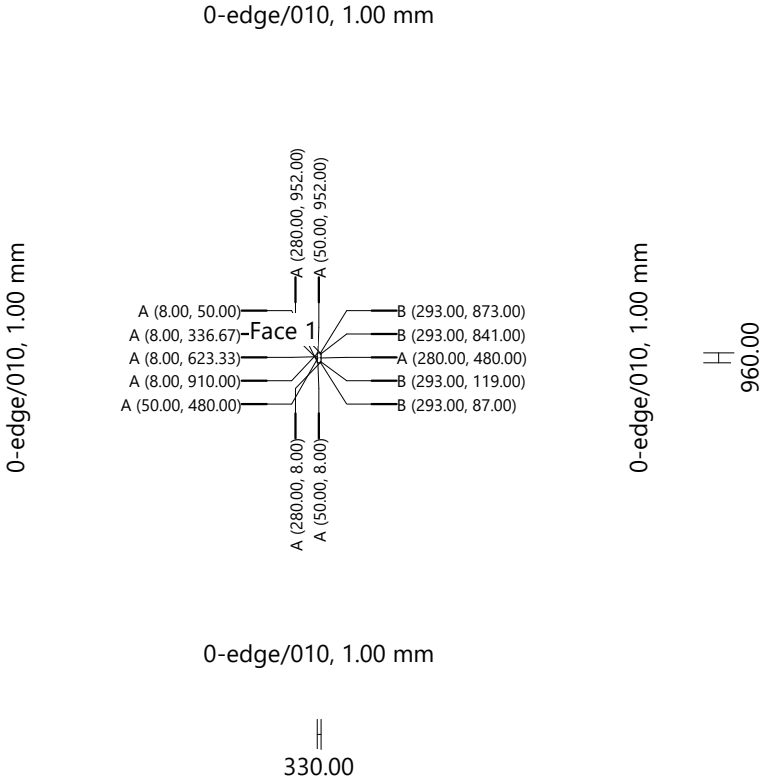

scullery_packing2					
Back	ply 0040	Height: 965.00	Width: 2365.00	Thickness: 4.00	Quantity: 1
Drilling	A (26)	Diameter: 5.00	Depth: Through (0.00)		

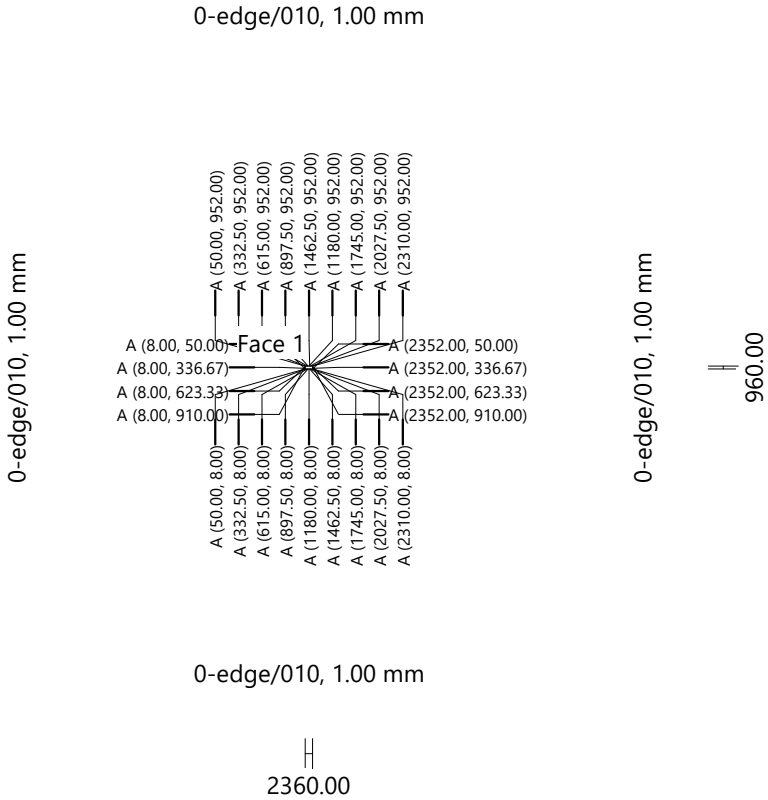

scullery_packing2					
Fixed Shelf		mela 0160	Height: 770.33	Width: 335.00	Thickness: 16.00
Drilling	A (4)	Diameter: 5.00	Depth: Through (0.00)		Quantity: 2

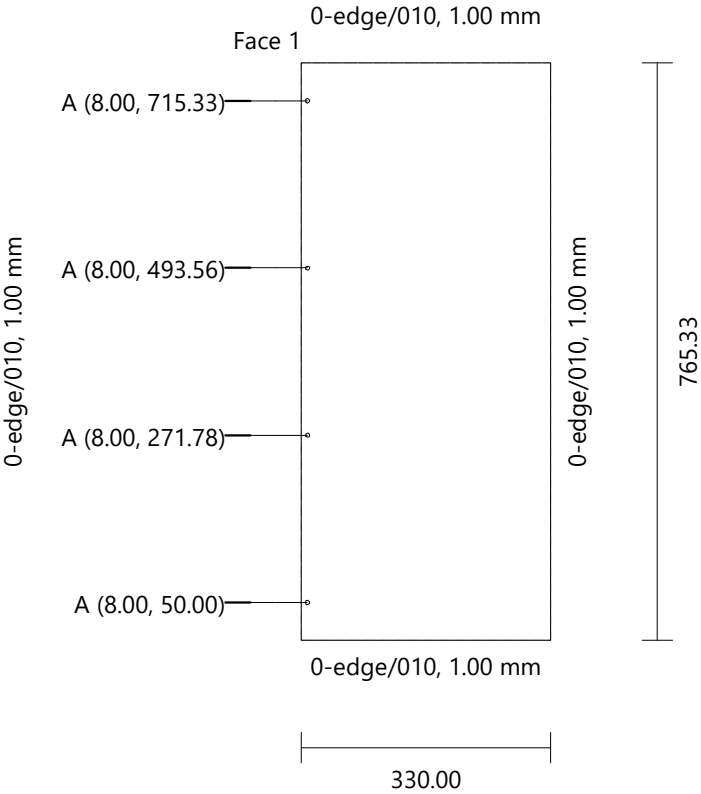

scullery_packing2
Fixed Shelf [2]

mela 0160

Height: 770.33

Width: 335.00

Thickness: 16.00

Quantity: 1

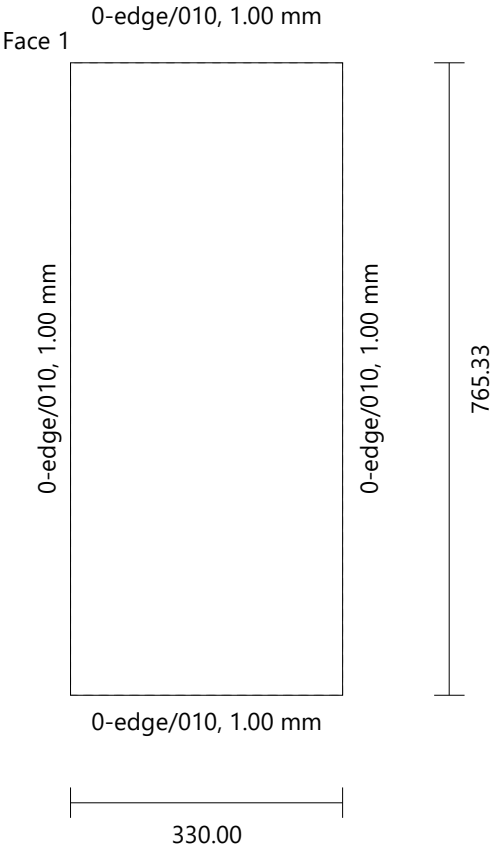

scullery_packing2					
Vertical Division	mela 0160	Height: 933.00	Width: 335.00	Thickness: 16.00	Quantity: 2
Drilling	A (4) B (8)	Diameter: 5.00 Diameter: 5.00	Depth: Through (0.00) Depth: 15.00		

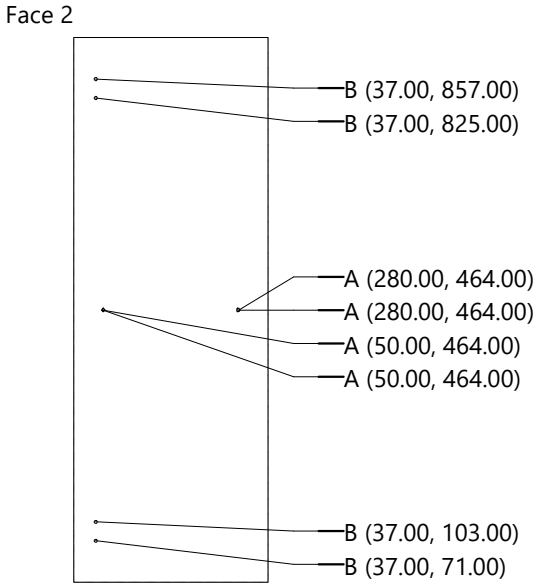
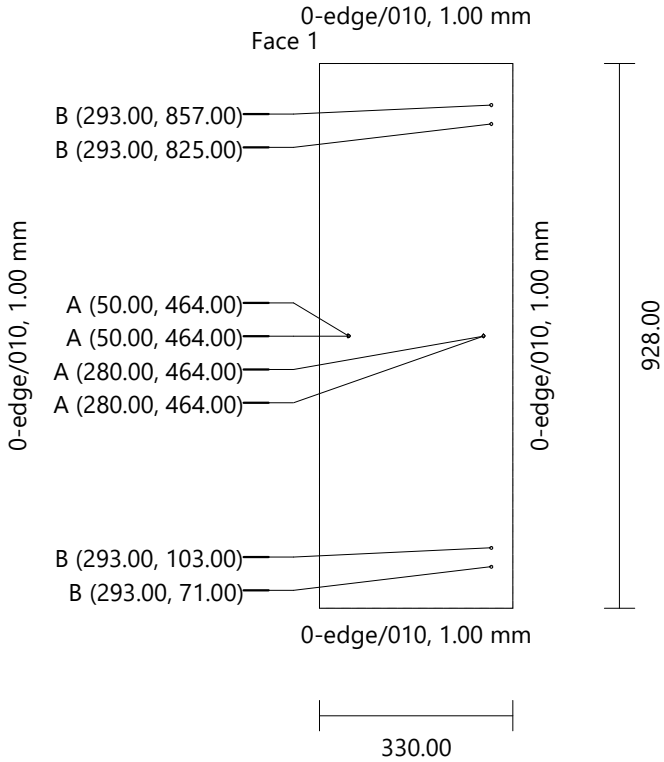

scullery_packing2					
Double-Back 1	mela 0160	Height: 770.33	Width: 105.00	Thickness: 16.00	Quantity: 4

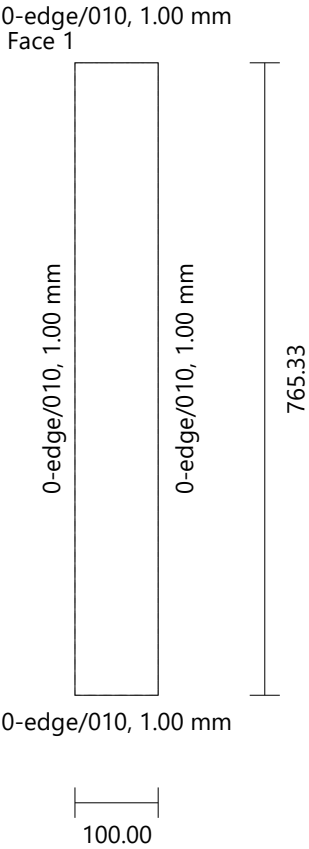

scullery_packing2

Casing 1 [1]

Mela 016 - folkstone grey

Height: 2295.00

Width: 75.00

Thickness: 16.00

Quantity: 1

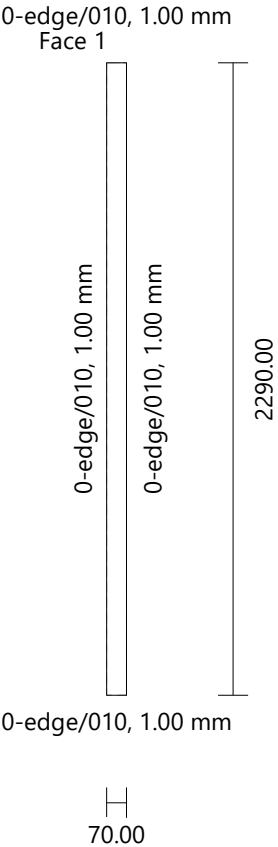

scullery_packing2
Casing 1 [2] Mela 016 - folkstone grey Height: 75.00 Width: 271.00 Thickness: 16.00 Quantity: 1

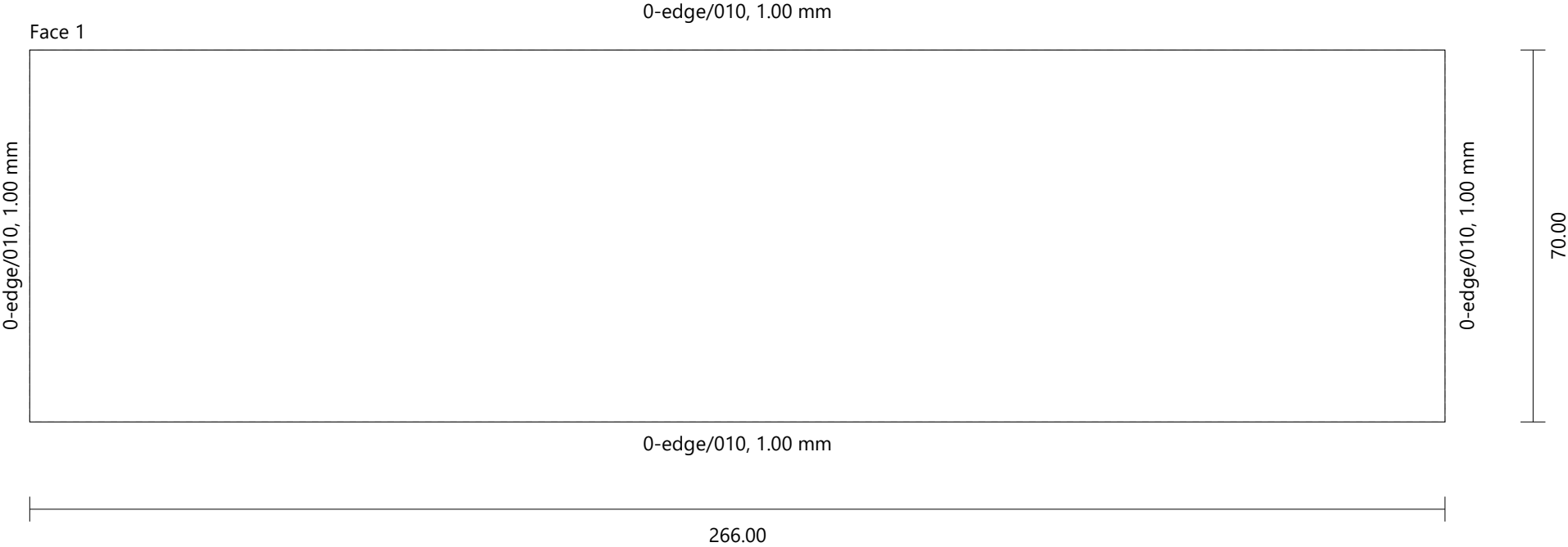

scullery_packing2						
Door 1/bin/1.5-3 (Double) [1, 3]_1		Mela 016 - folkstone grey	Height: 959.00	Width: 395.17	Thickness: 16.00	Quantity: 2
Drilling	C (2)	Diameter: 35.00	Depth: 14.00			
	D (4)	Diameter: 8.00	Depth: 13.00			

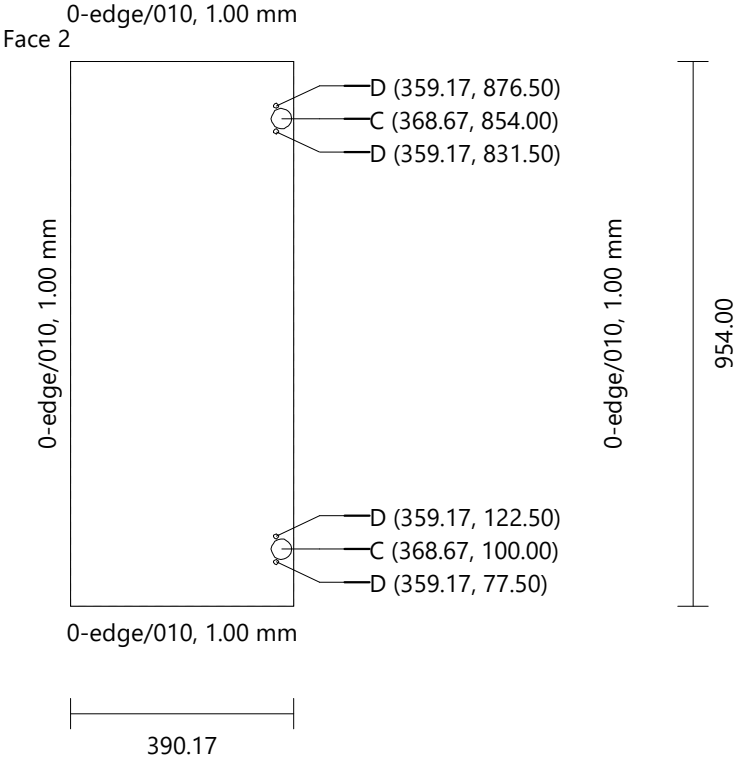

scullery_packing2					
Door 1/bin/1.5-3 (Double) [1, 3]_2		Mela 016 - folkstone grey	Height: 959.00	Width: 395.17	Thickness: 16.00
Drilling	C (2)	Diameter: 35.00	Depth: 14.00	Quantity: 2	
	D (4)	Diameter: 8.00	Depth: 13.00		

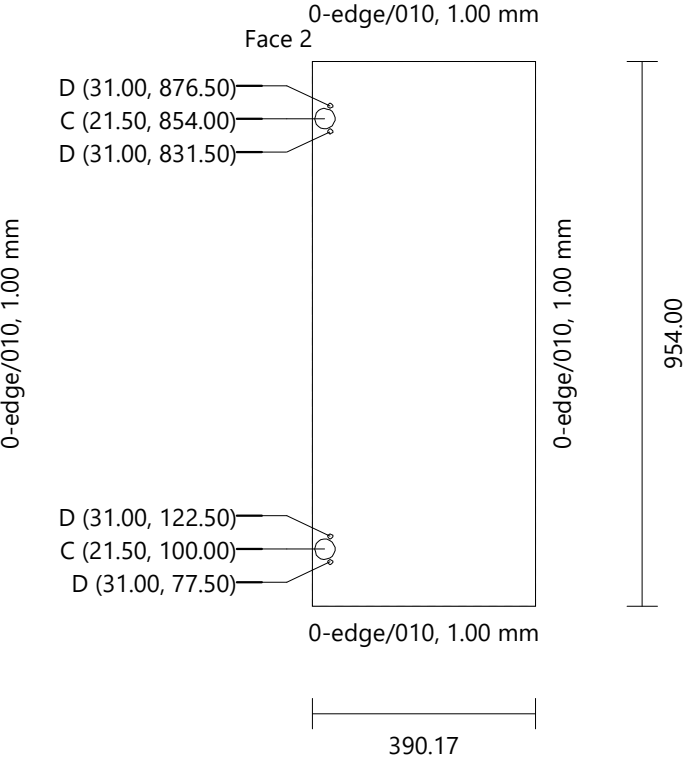

scullery_packing2						
Door 1/bin/1.5-3 (Double) [2]_1		Mela 016 - folkstone grey	Height: 959.00	Width: 391.17	Thickness: 16.00	Quantity: 1
Drilling	C (2)	Diameter: 35.00	Depth: 14.00			
	D (4)	Diameter: 8.00	Depth: 13.00			

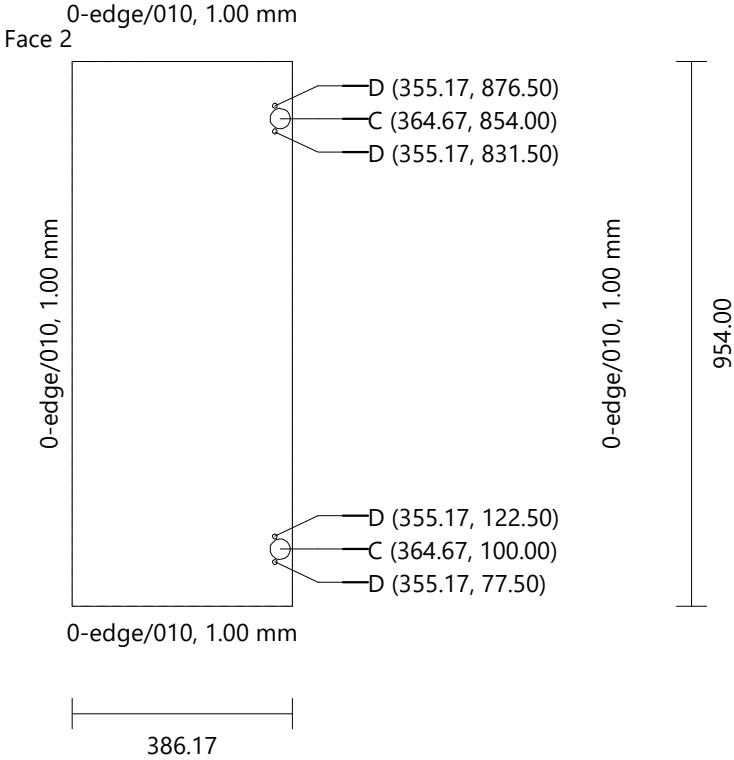

scullery_packing2						
Door 1/bin/1.5-3 (Double) [2]_2		Mela 016 - folkstone grey	Height: 959.00	Width: 391.17	Thickness: 16.00	Quantity: 1
Drilling	C (2)	Diameter: 35.00	Depth: 14.00			
	D (4)	Diameter: 8.00	Depth: 13.00			

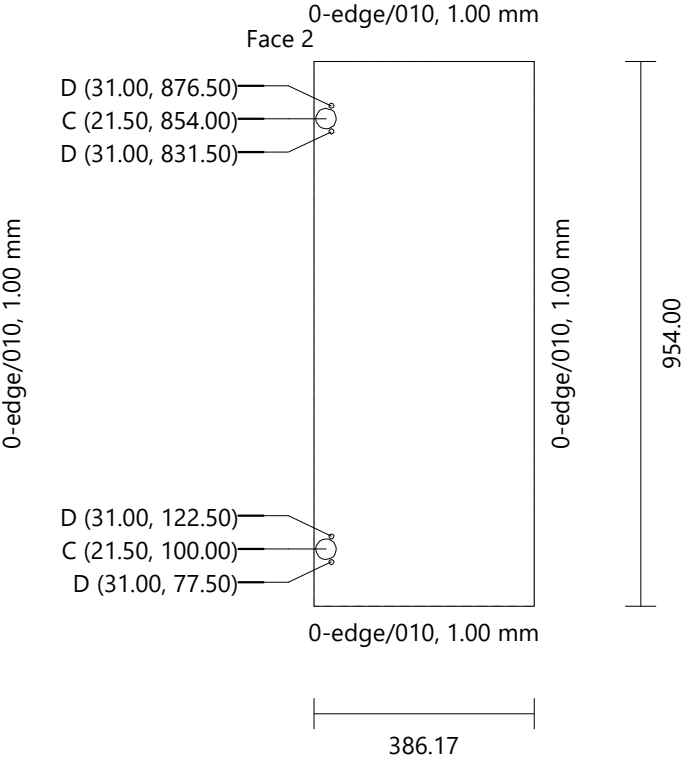

scullery_packing2
Plinth 1 [1]

Mela 016 - folkstone grey

Height: 2333.00

Width: 75.00

Thickness: 16.00

Quantity: 1

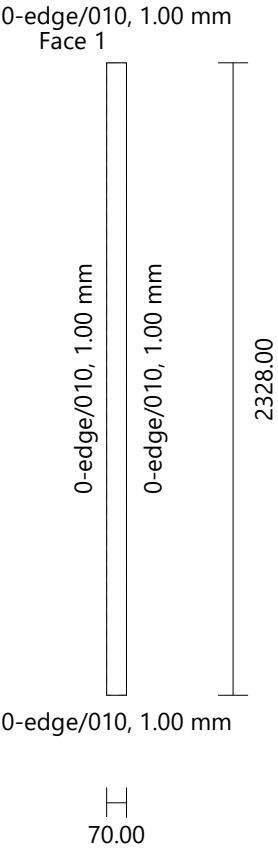

washroom_packing

Height 870.00 mm
Width 1900.00 mm
Depth 350.00 mm

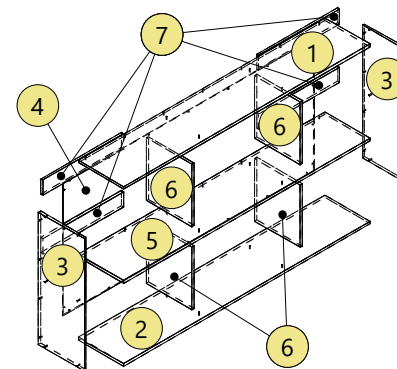
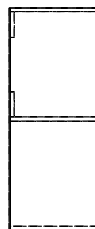
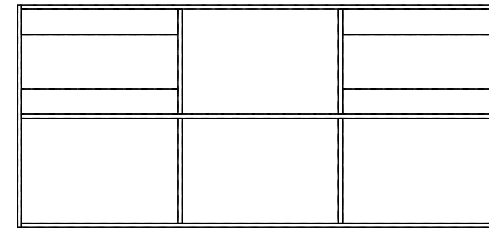
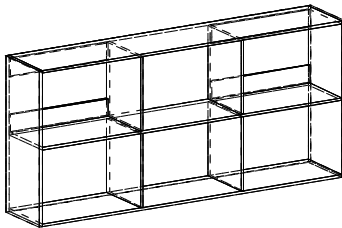

washroom_packing					
Top		mela 0160	Height: 1873.00	Width: 351.00	Thickness: 16.00
Drilling	A (11)	Diameter: 5.00	Depth: Through (0.00)		Quantity: 1

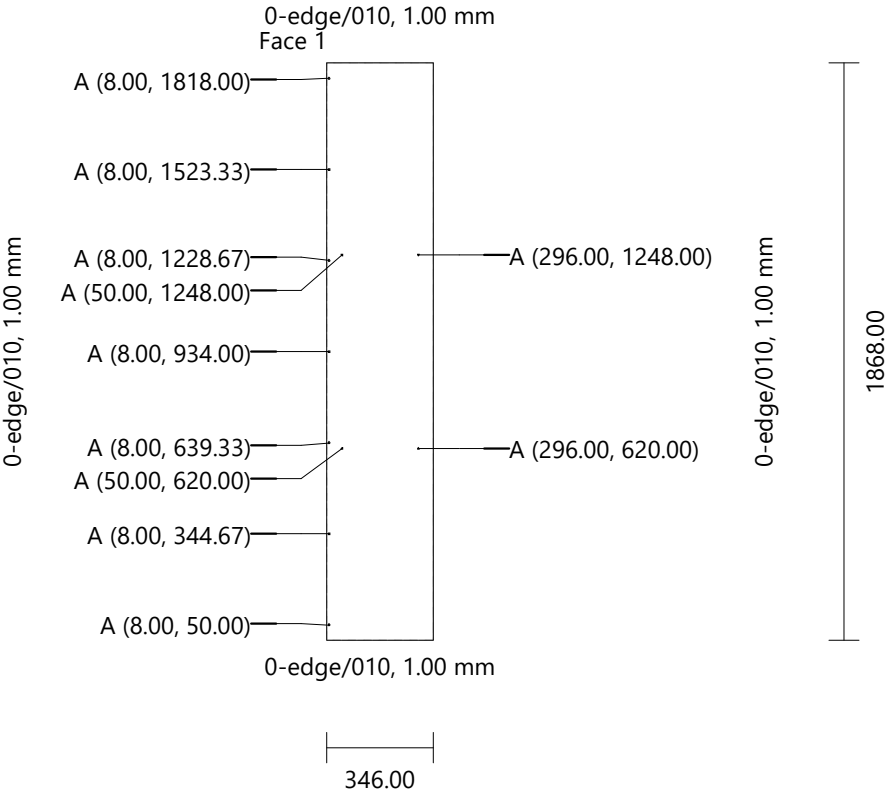

washroom_packing					
Bottom		mela 0160	Height: 1873.00	Width: 351.00	Thickness: 16.00
Drilling	A (4)	Diameter: 5.00	Depth: Through (0.00)		Quantity: 1

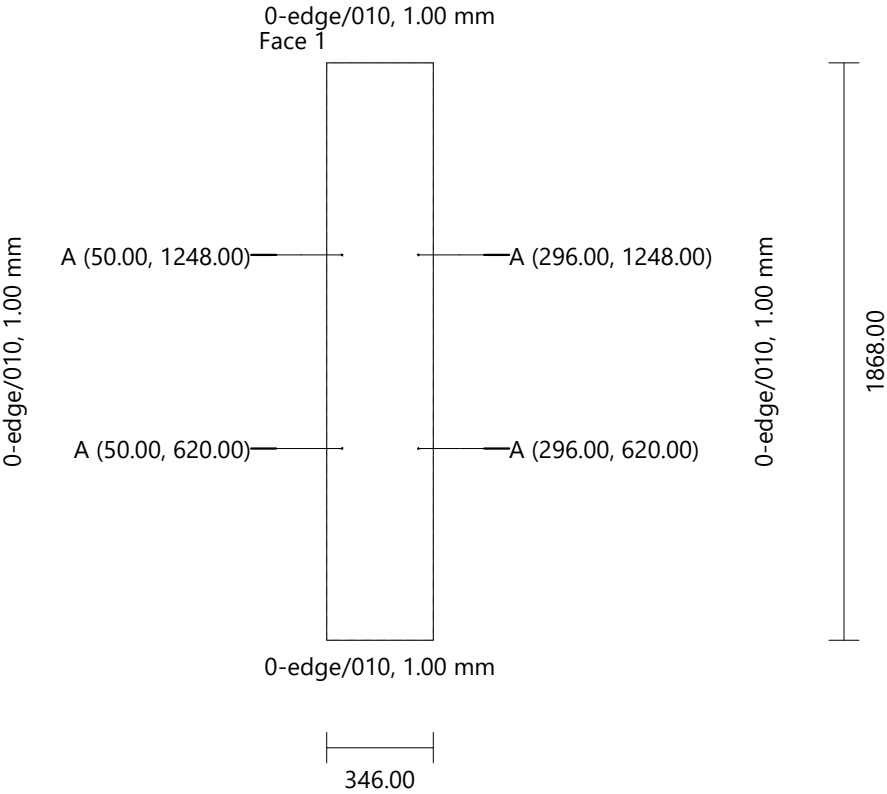

washroom_packing					
Left Side	mela 0160	Height: 875.00	Width: 351.00	Thickness: 16.00	Quantity: 1
Drilling	A (10)	Diameter: 5.00	Depth: Through (0.00)		

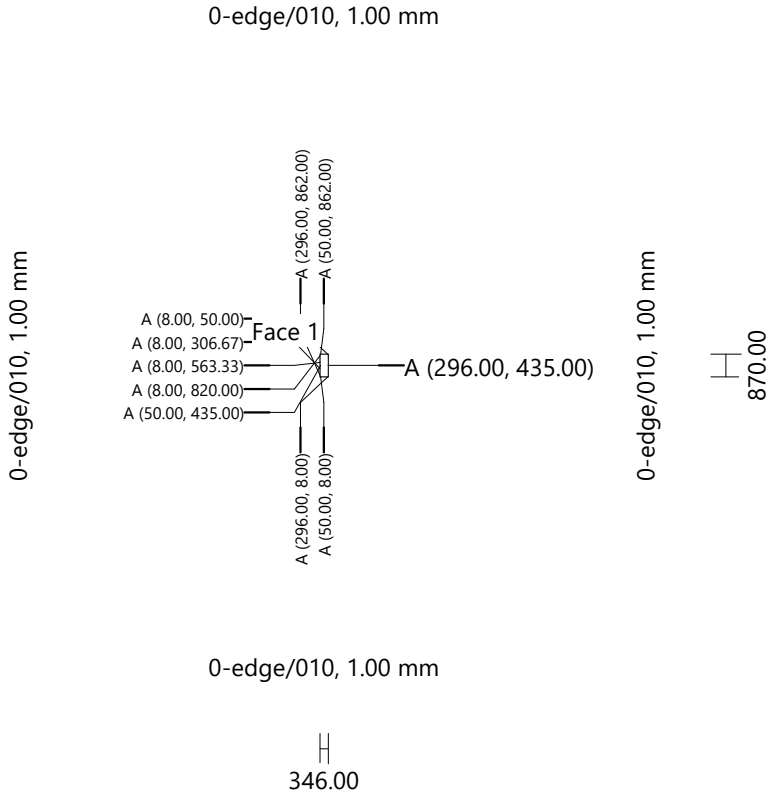

washroom_packing					
Right Side	mela 0160	Height: 875.00	Width: 351.00	Thickness: 16.00	Quantity: 1
Drilling	A (10)	Diameter: 5.00	Depth: Through (0.00)		

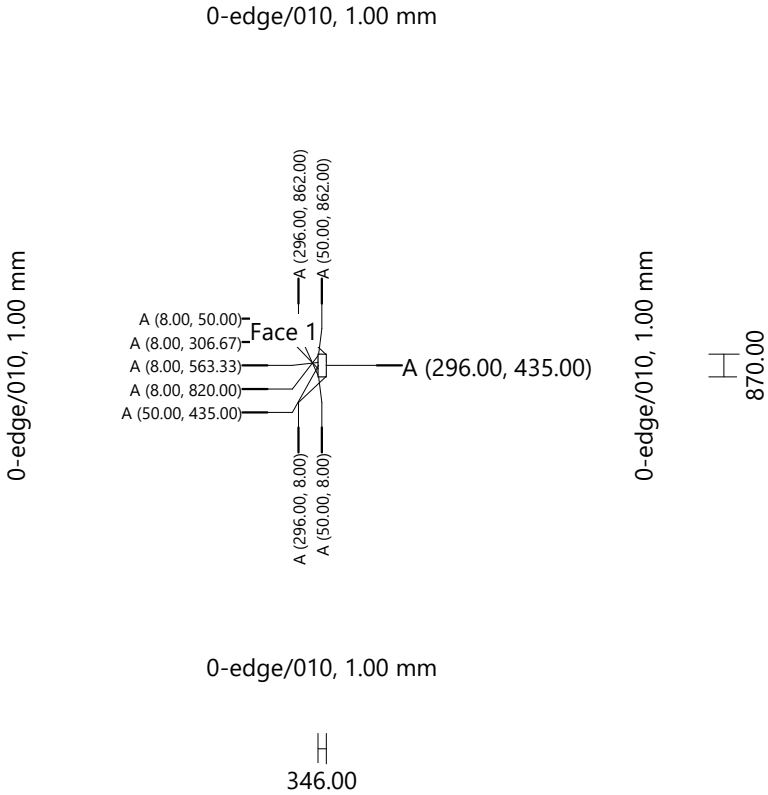

washroom_packing

Back	ply 0040	Height: 875.00	Width: 1905.00	Thickness: 4.00	Quantity: 1
------	----------	----------------	----------------	-----------------	-------------

Drilling A (22) Diameter: 5.00

Depth: Through (0.00)

0-edge/010, 1.00 mm

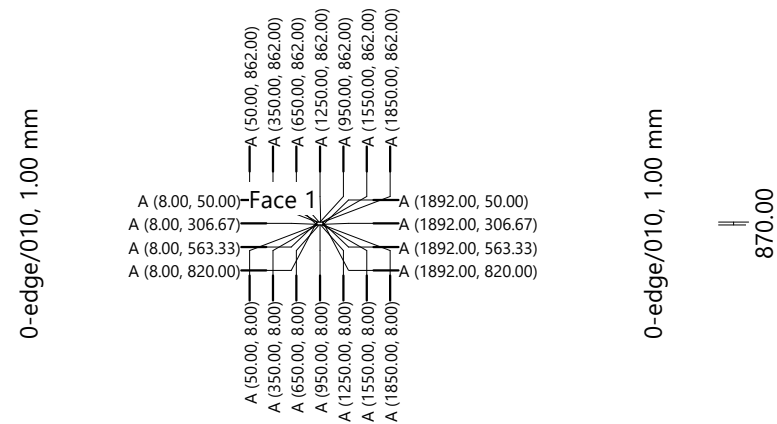

0-edge/010, 1.00 mm

1900.00

washroom_packing					
Fixed Shelf [1]	mela 0160	Height: 1873.00	Width: 351.00	Thickness: 16.00	Quantity: 1
Drilling	A (15)	Diameter: 5.00	Depth: Through (0.00)		

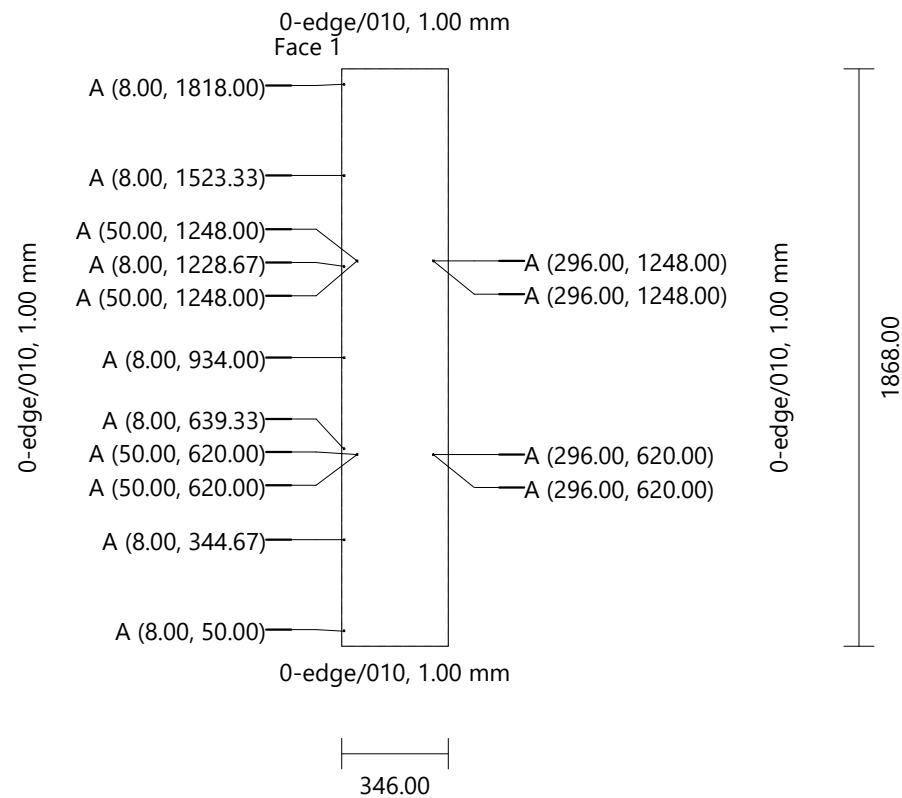

washroom_packing	mela 0160	Height: 416.00	Width: 351.00	Thickness: 16.00	Quantity: 4
Vertical Division					

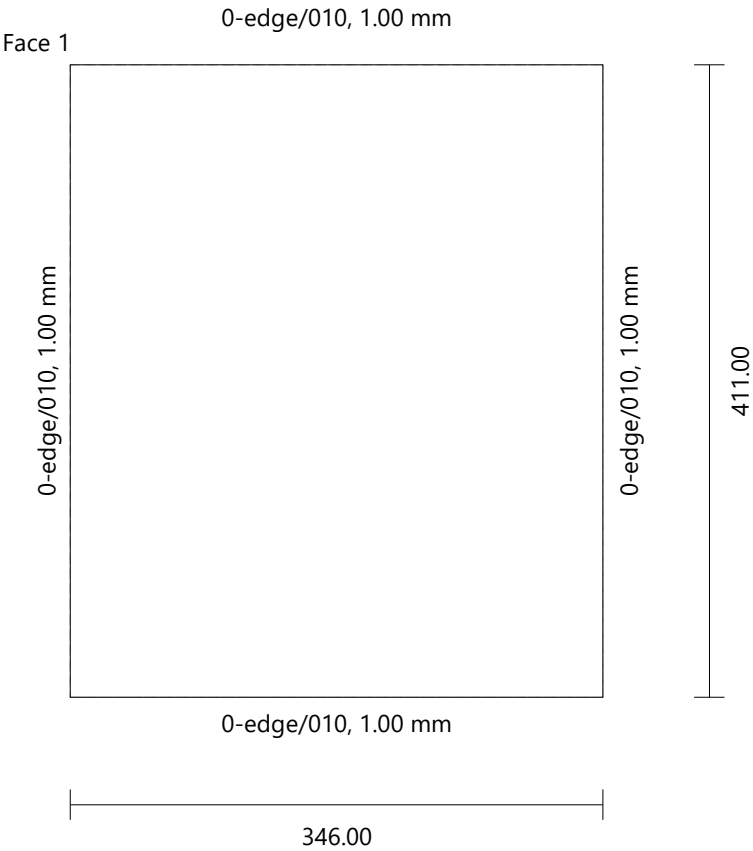

washroom_packing					
Double-Back 1	mela 0160	Height: 617.00	Width: 105.00	Thickness: 16.00	Quantity: 4

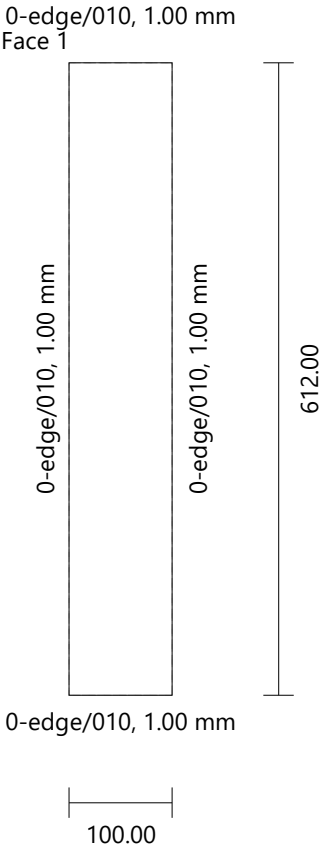

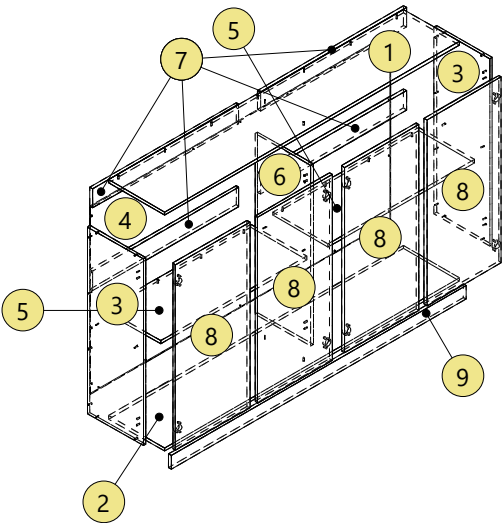
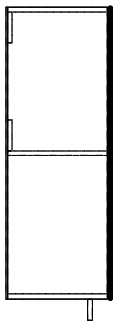
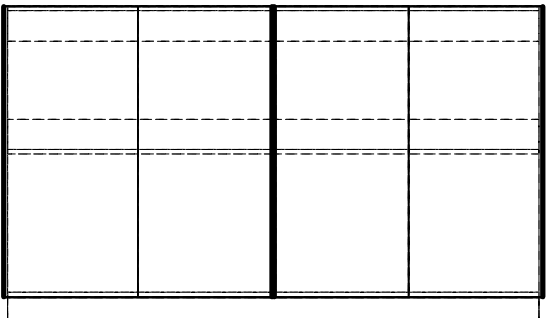
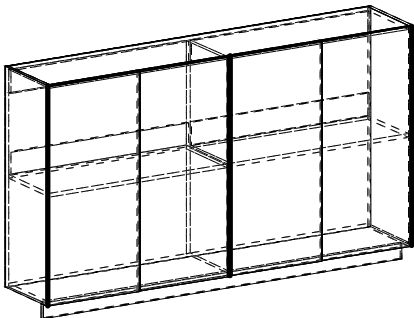

washroom_packing3						
Top		melamine board	Height: 1753.00	Width: 335.00	Thickness: 16.00	Quantity: 2
Drilling	A (9)	Diameter: 5.00	Depth: Through (0.00)			

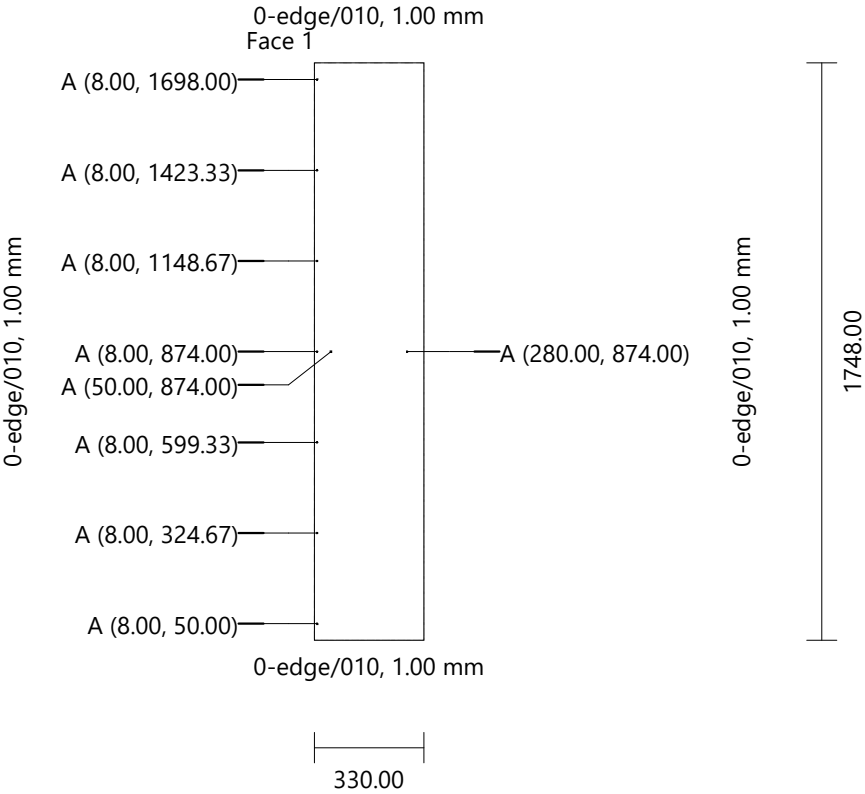

washroom_packing3					
Bottom		melamine board	Height: 1753.00	Width: 335.00	Thickness: 16.00
Drilling	A (2)	Diameter: 5.00	Depth: Through (0.00)		Quantity: 2

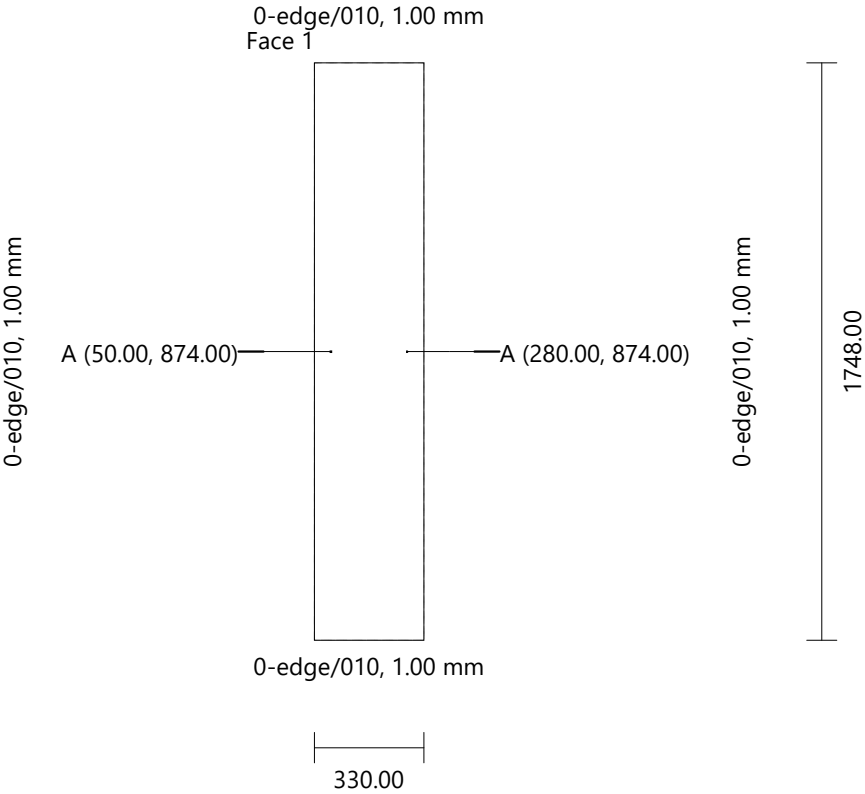

washroom_packing3					
Left Side		melamine board	Height: 965.00	Width: 335.00	Thickness: 16.00
Drilling	A (10) B (4)	Diameter: 5.00 Diameter: 5.00	Depth: Through (0.00) Depth: 15.00		Quantity: 2

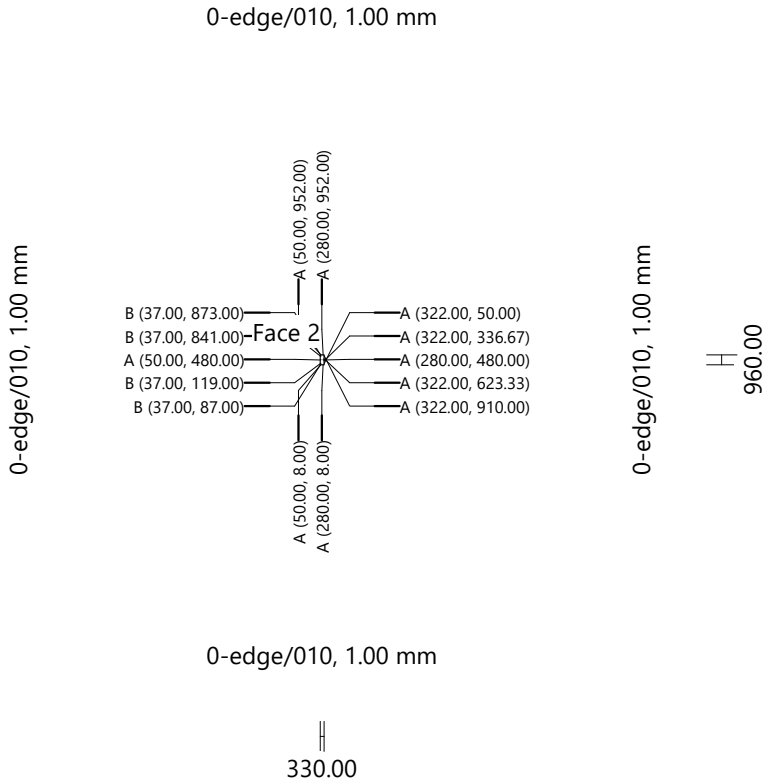

washroom_packing3					
Right Side		melamine board	Height: 965.00	Width: 335.00	Thickness: 16.00
Drilling	A (10)	Diameter: 5.00	Depth: Through (0.00)		Quantity: 2
	B (4)	Diameter: 5.00	Depth: 15.00		

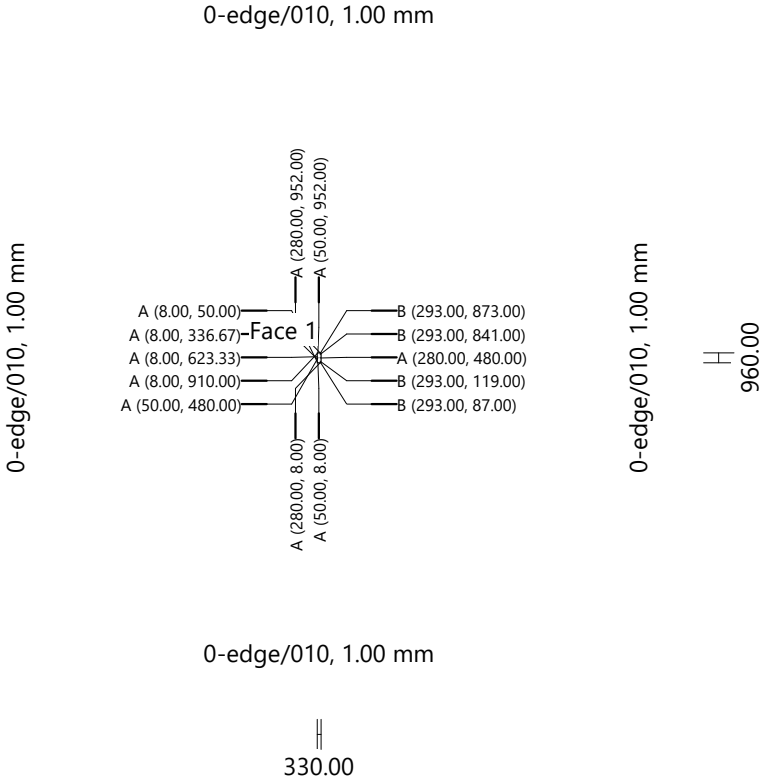

washroom_packing3					
Back	ply 0040	Height: 965.00	Width: 1785.00	Thickness: 4.00	Quantity: 2
Drilling	A (22)	Diameter: 5.00	Depth: Through (0.00)		

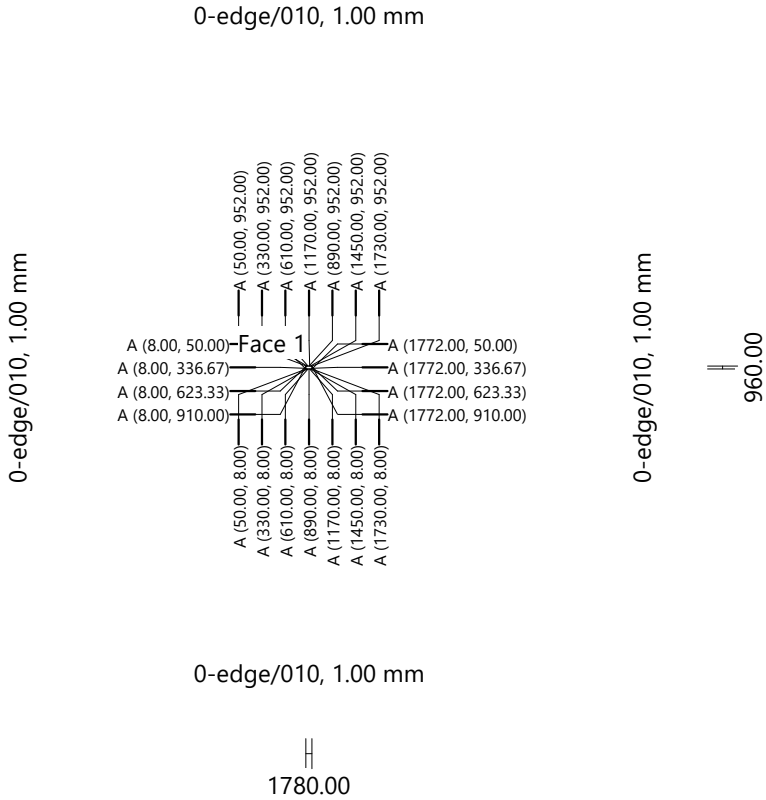

washroom_packing3					
Fixed Shelf		mela 0160	Height: 871.00	Width: 335.00	Thickness: 16.00
Drilling	A (4)	Diameter: 5.00	Depth: Through (0.00)		Quantity: 4

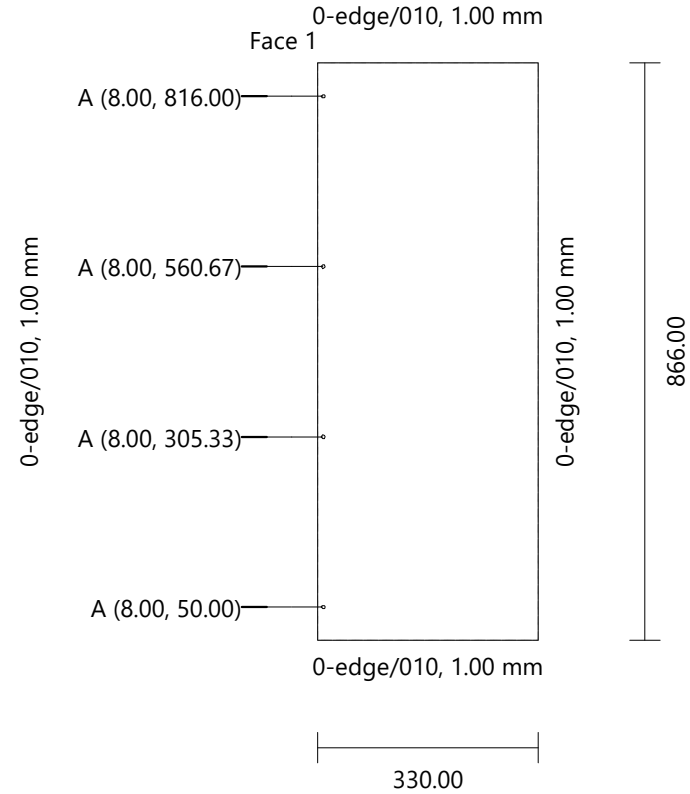

washroom_packing3					
Vertical Division [1]	mela 0160	Height: 933.00	Width: 335.00	Thickness: 16.00	Quantity: 2
Drilling	A (4) B (8)	Diameter: 5.00 Diameter: 5.00	Depth: Through (0.00) Depth: 15.00		

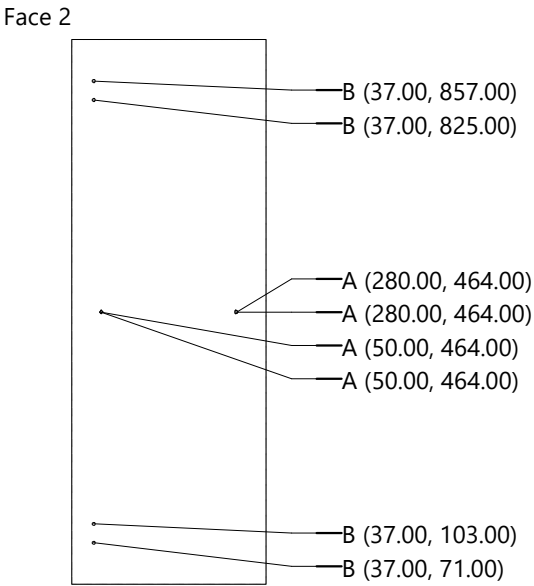
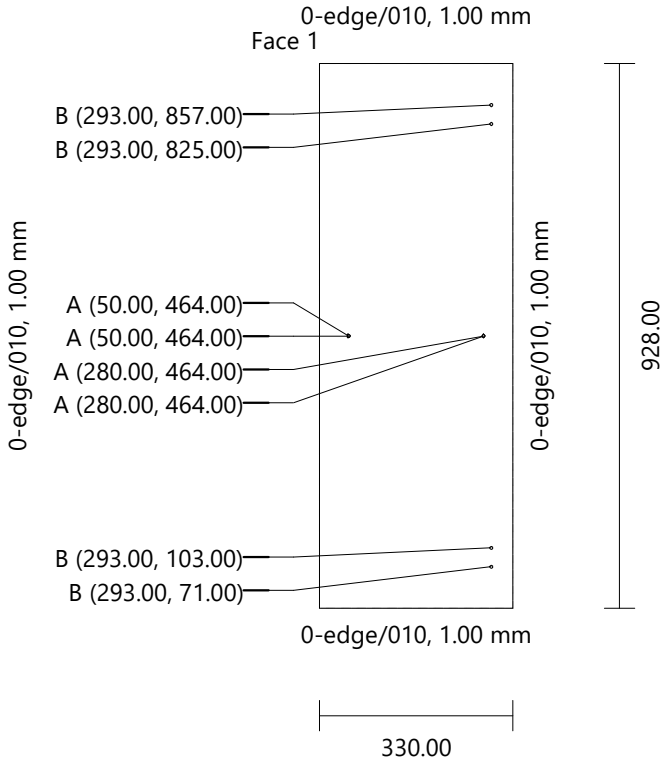

washroom_packing3					
Double-Back 1	mela 0160	Height: 871.00	Width: 105.00	Thickness: 16.00	Quantity: 8

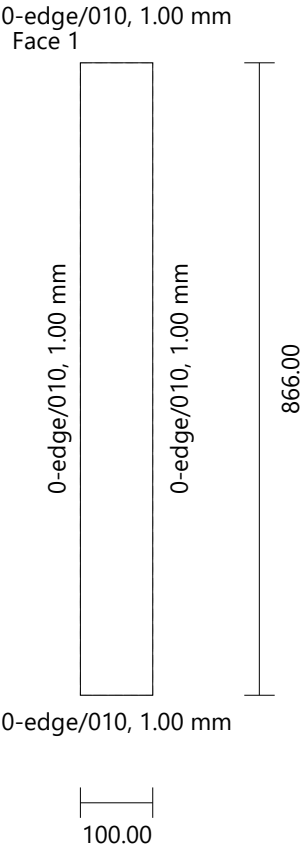

washroom_packing3						
Door 1/bin/1.5-3 (Double) [1, 2]_1		Mela 016 - folkstone grey	Height: 959.00	Width: 445.50	Thickness: 16.00	Quantity: 4
Drilling	C (2)	Diameter: 35.00	Depth: 14.00			
	D (4)	Diameter: 8.00	Depth: 13.00			

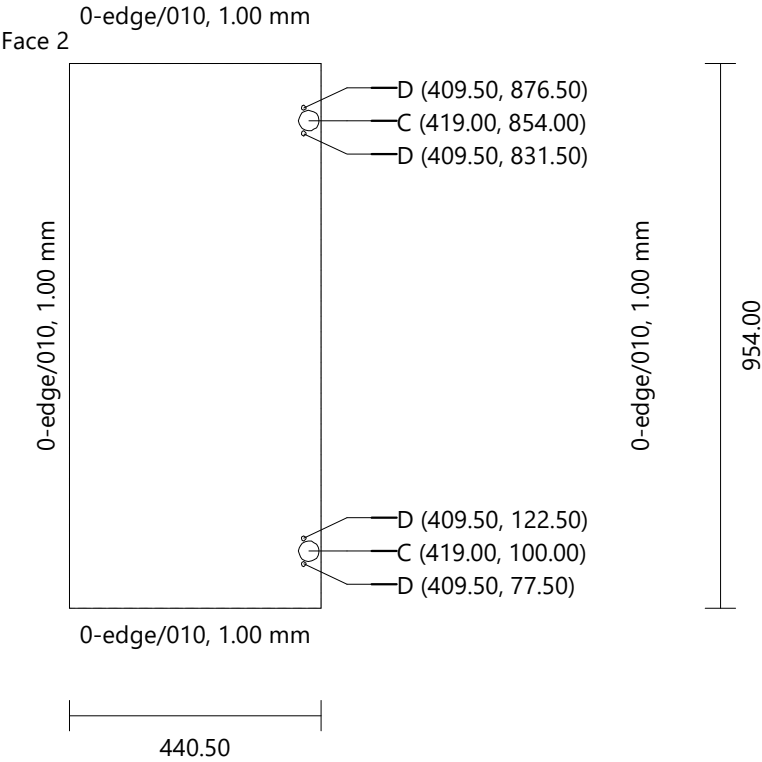

washroom_packing3						
Door 1/bin/1.5-3 (Double) [1, 2]_2		Mela 016 - folkstone grey	Height: 959.00	Width: 445.50	Thickness: 16.00	Quantity: 4
Drilling	C (2)	Diameter: 35.00	Depth: 14.00			
	D (4)	Diameter: 8.00	Depth: 13.00			

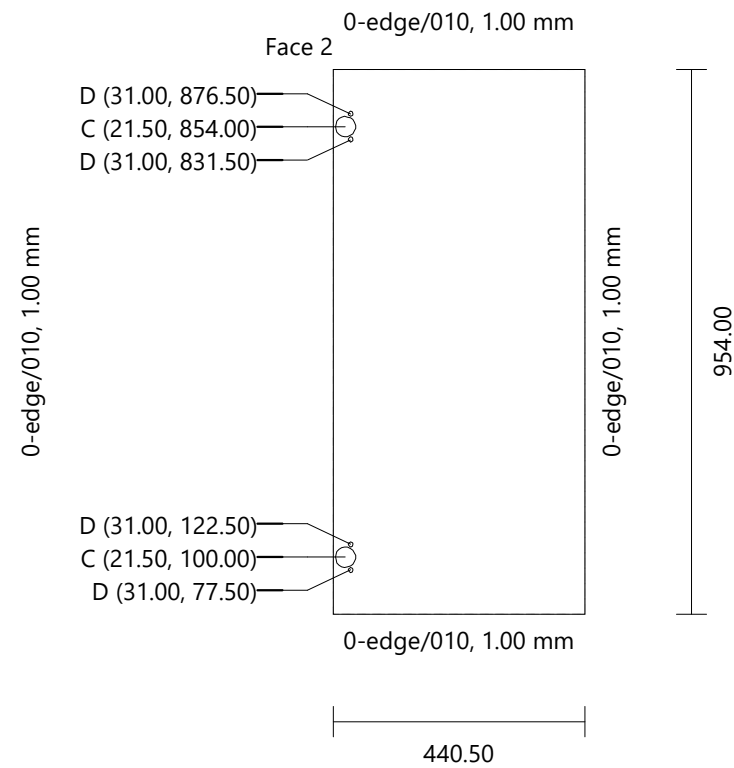

washroom_packing3
Plinth 1 [1] Mela 016 - folkstone grey Height: 1753.00 Width: 75.00 Thickness: 16.00 Quantity: 2

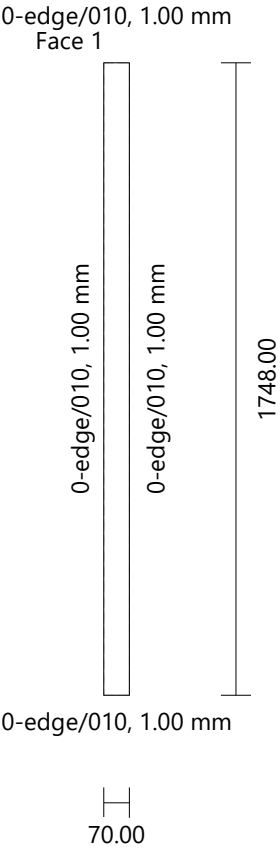

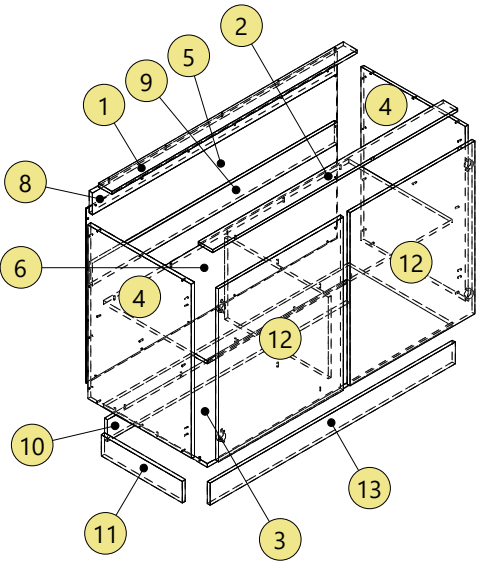
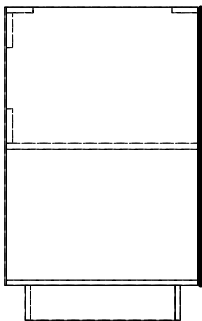
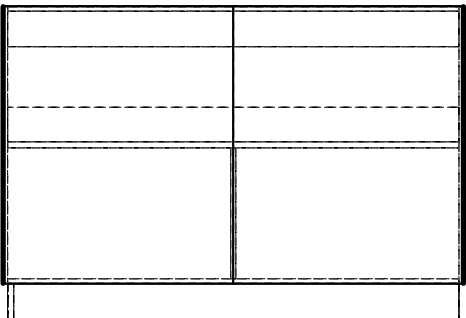
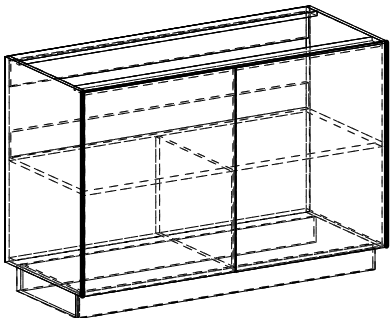

washroom_side					
Top_1		mela 0160	Height: 1303.00	Width: 80.00	Thickness: 16.00
Drilling	A (5)	Diameter: 5.00	Depth: Through (0.00)		Quantity: 2

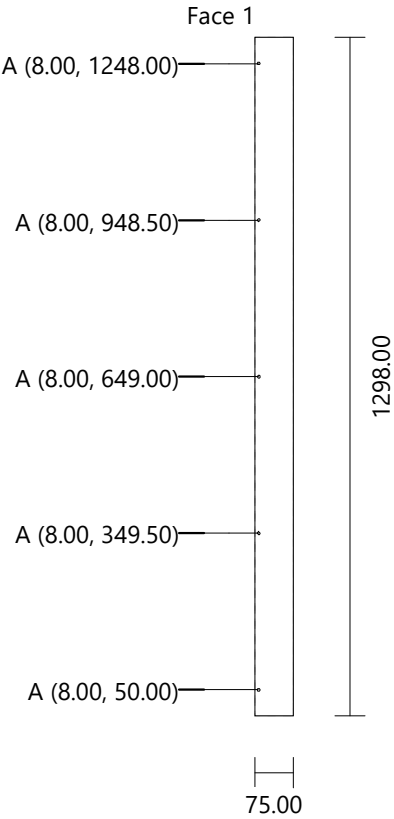

washroom_side					
Top_2	mela 0160	Height: 1303.00	Width: 80.00	Thickness: 16.00	Quantity: 2

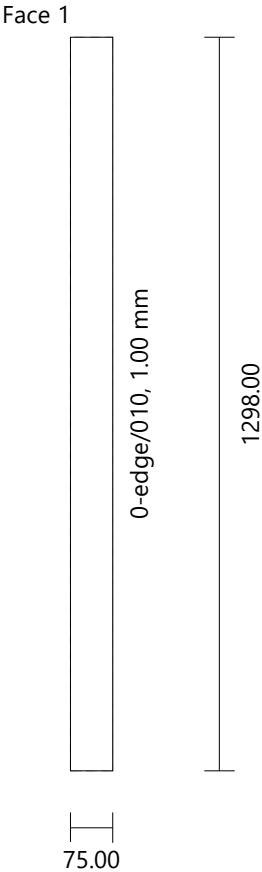

washroom_side					
Bottom		mela 0160	Height: 1303.00	Width: 555.00	Thickness: 16.00
Drilling	A (11)	Diameter: 5.00	Depth: Through (0.00)		Quantity: 2

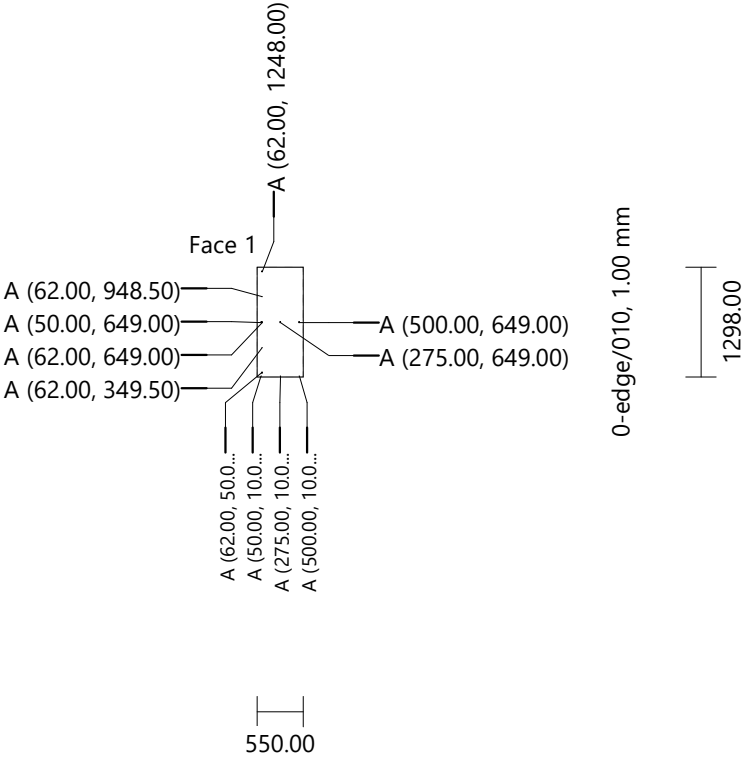

washroom_side					
Left Side		mela 0160	Height: 805.00	Width: 555.00	Thickness: 16.00
Drilling	A (13) B (4)	Diameter: 5.00 Diameter: 5.00	Depth: Through (0.00) Depth: 15.00		Quantity: 2

0-edge/010, 1.00 mm

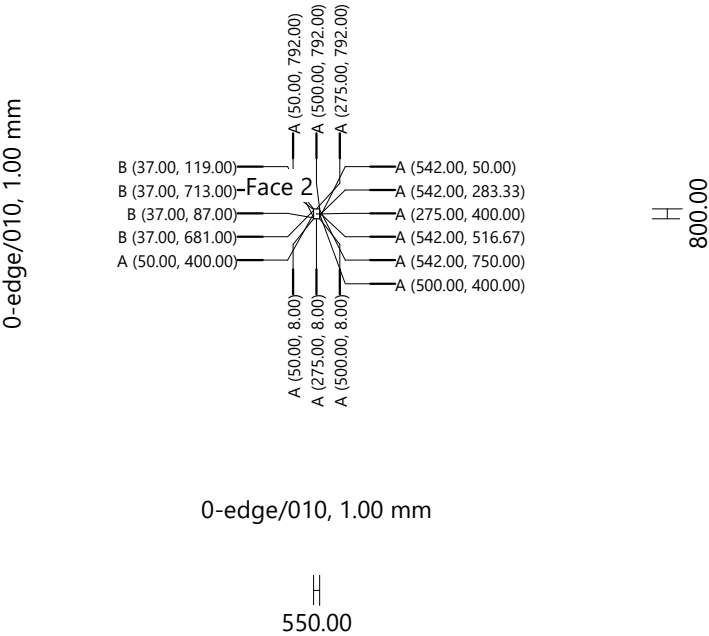

washroom_side					
Right Side		mela 0160	Height: 805.00	Width: 555.00	Thickness: 16.00
Drilling	A (13)	Diameter: 5.00	Depth: Through (0.00)		Quantity: 2
	B (4)	Diameter: 5.00	Depth: 15.00		

0-edge/010, 1.00 mm

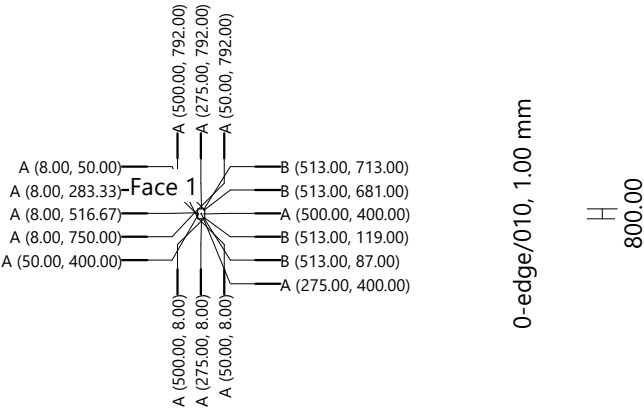

0-edge/010, 1.00 mm

550.00

washroom_side

Back	ply 0040	Height: 805.00	Width: 1335.00	Thickness: 4.00	Quantity: 2
Drilling	A (20)	Diameter: 5.00	Depth: Through (0.00)		

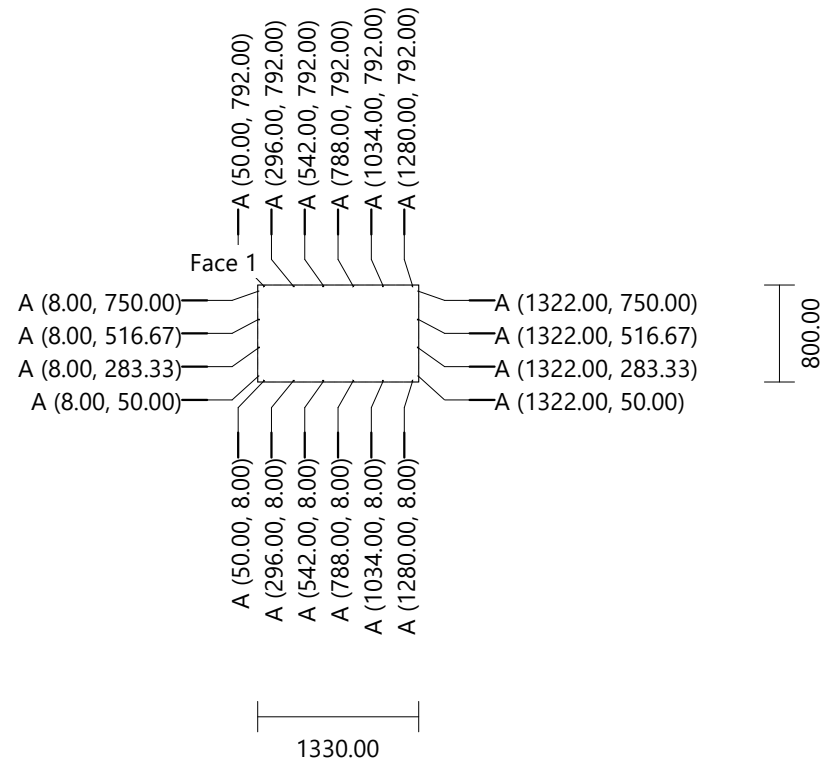

washroom_side					
Fixed Shelf [1]	mela 0160	Height: 1303.00	Width: 555.00	Thickness: 16.00	Quantity: 2
Drilling	A (8)	Diameter: 5.00	Depth: Through (0.00)		

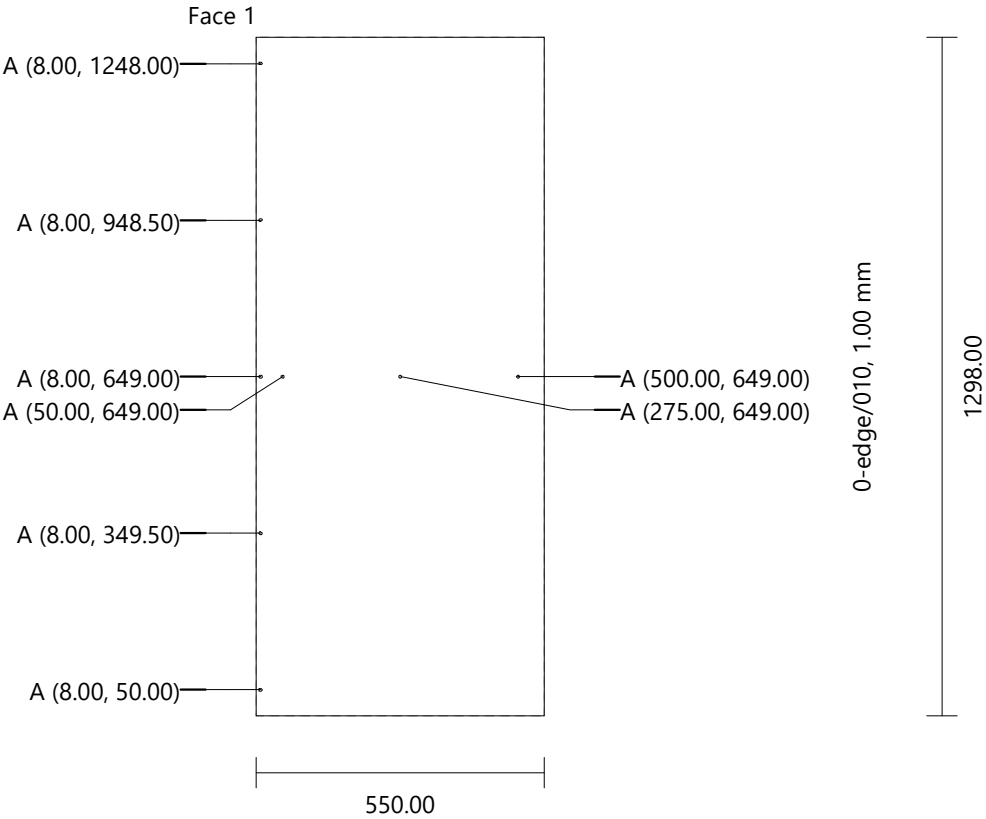

washroom_side
Vertical Division [1]

mela 0160

Height: 381.00

Width: 555.00

Thickness: 16.00

Quantity: 2

Face 1

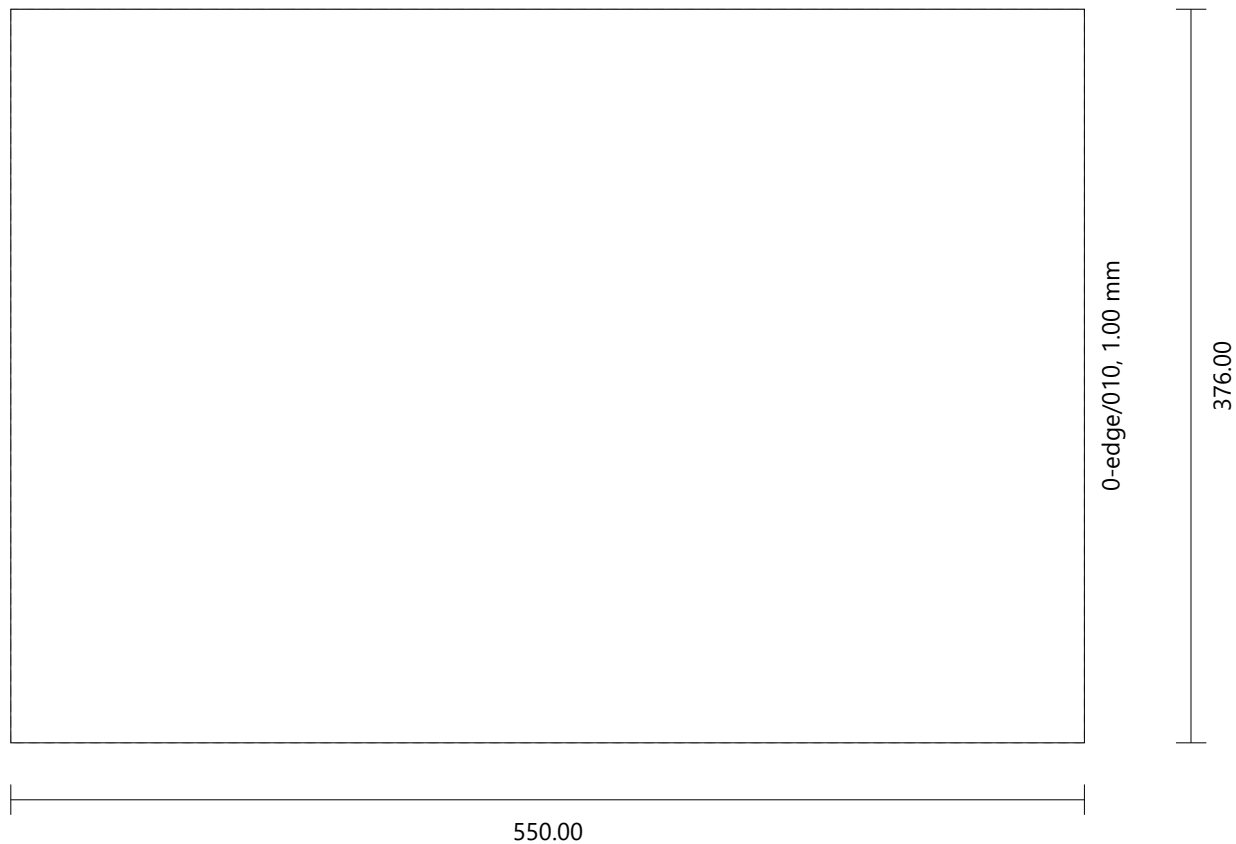

washroom_side					
Double-Back 1 [1]_1	mela 0160	Height: 105.50	Width: 1303.00	Thickness: 16.00	Quantity: 2

Face 1



0-edge/010, 1.00 mm

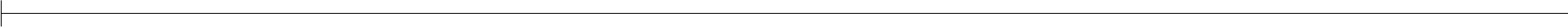

1298.00

100.50

washroom_side
Double-Back 1 [1]_2

mela 0160

Height: 105.50

Width: 1303.00

Thickness: 16.00

Quantity: 2

Face 1

0-edge/010, 1.00 mm



1298.00

100.50

washroom_side					
Casing 1 [1]	Mela 016 - folkstone grey	Height: 1285.00	Width: 105.00	Thickness: 16.00	Quantity: 2

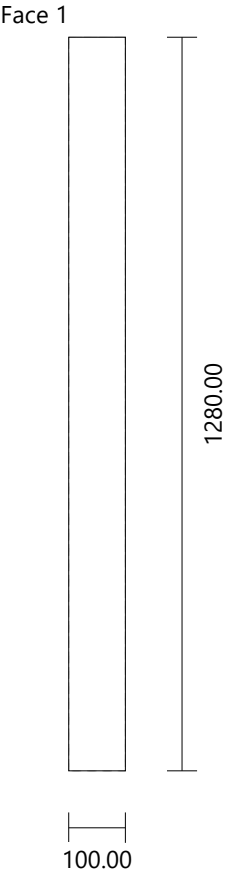

washroom_side
Casing 1 [2]

Mela 016 - folkstone grey

Height: 105.00

Width: 435.00

Thickness: 16.00

Quantity: 2

Face 1

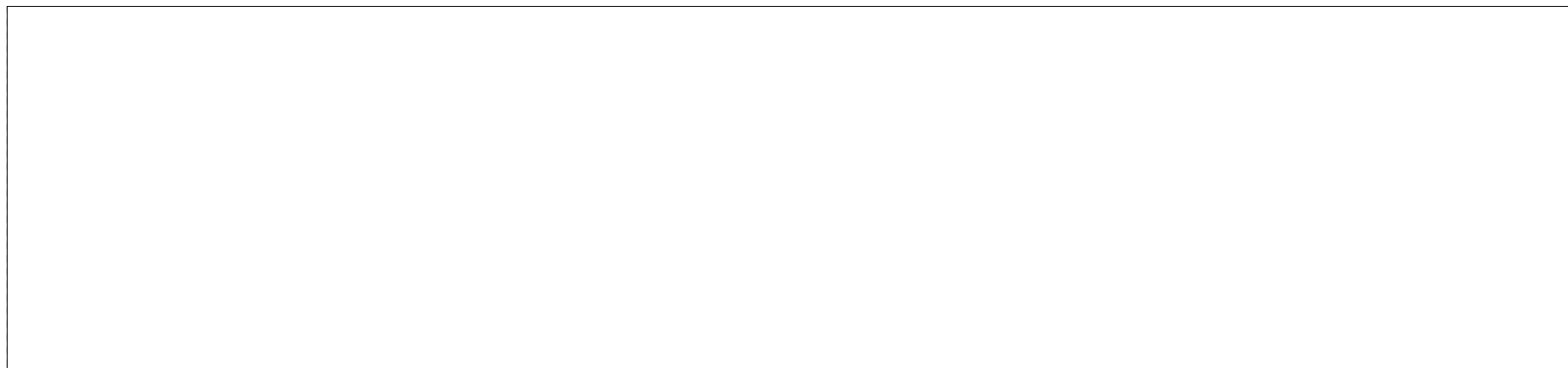

100.00

430.00

washroom_side					
Door 1/bin/1.5-3 (Double) [1]_1		Mela 016 - folkstone grey	Height: 799.00	Width: 665.50	Thickness: 16.00
Drilling	C (2)	Diameter: 35.00	Depth: 14.00	Quantity: 2	
	D (4)	Diameter: 8.00	Depth: 13.00		

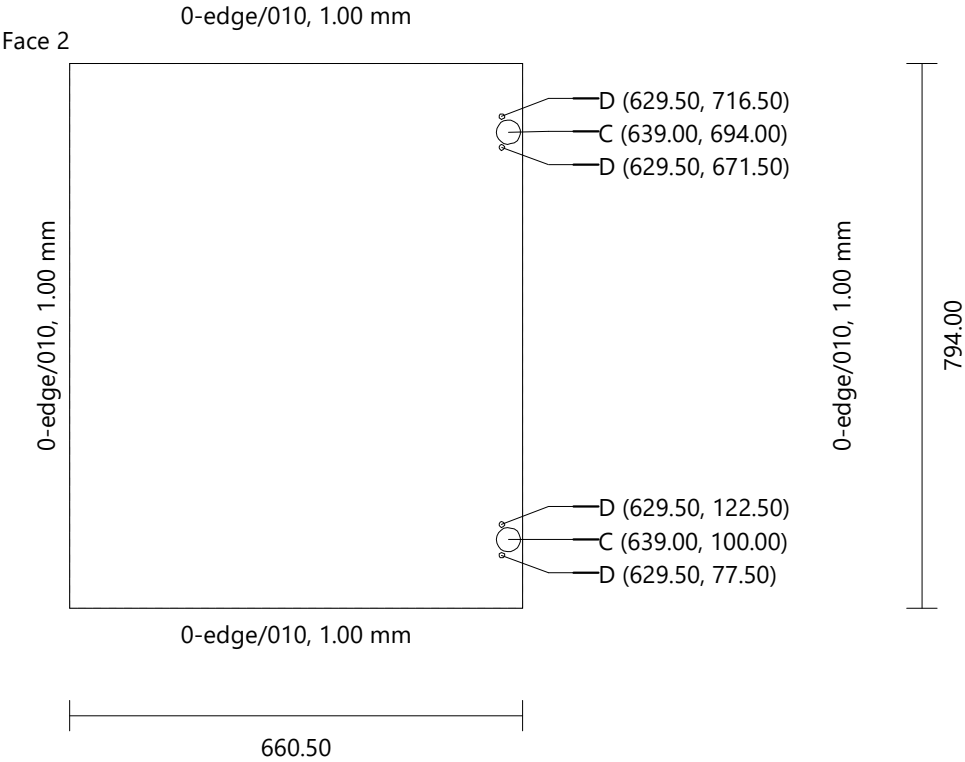

washroom_side						
Door 1/bin/1.5-3 (Double) [1]_2		Mela 016 - folkstone grey	Height: 799.00	Width: 665.50	Thickness: 16.00	Quantity: 2
Drilling	C (2)	Diameter: 35.00	Depth: 14.00			
	D (4)	Diameter: 8.00	Depth: 13.00			

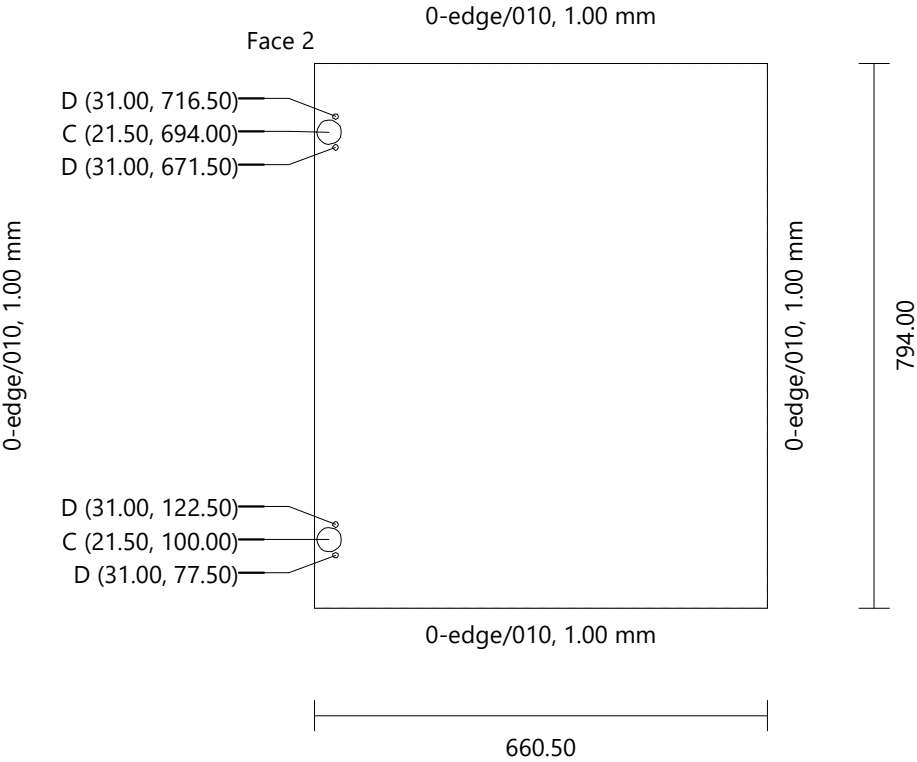

washroom_side
Plinth 1 [1]Mela 016 - folkstone greyHeight: 1303.00Width: 105.00Thickness: 16.00Quantity: 2

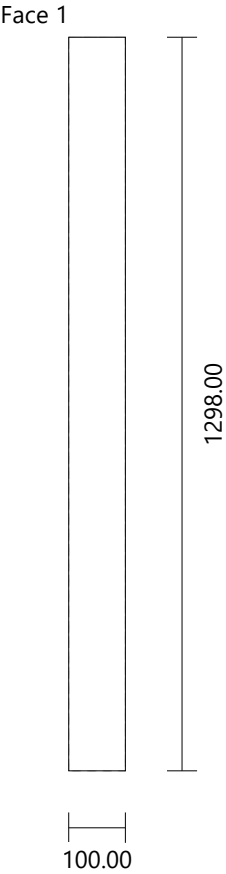

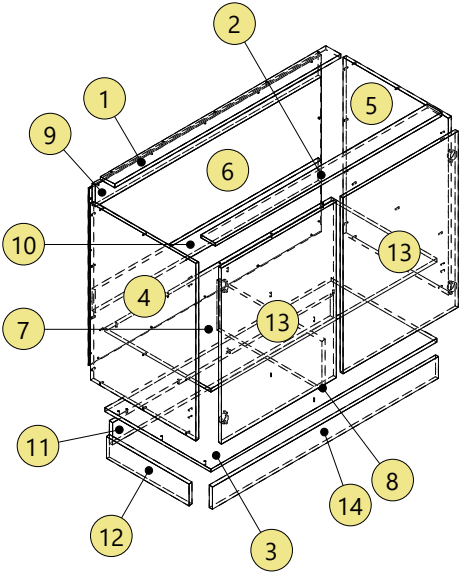
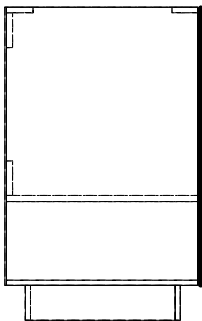
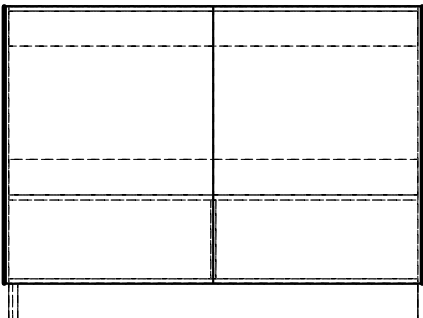
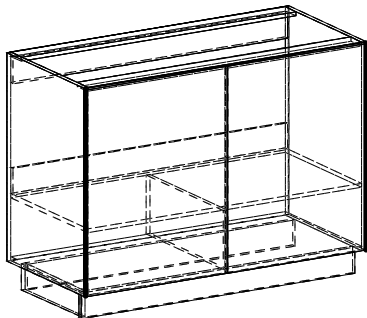

washtrough					
Top_1		mela 0160	Height: 1183.00	Width: 80.00	Thickness: 16.00
Drilling	A (5)	Diameter: 5.00	Depth: Through (0.00)		Quantity: 1

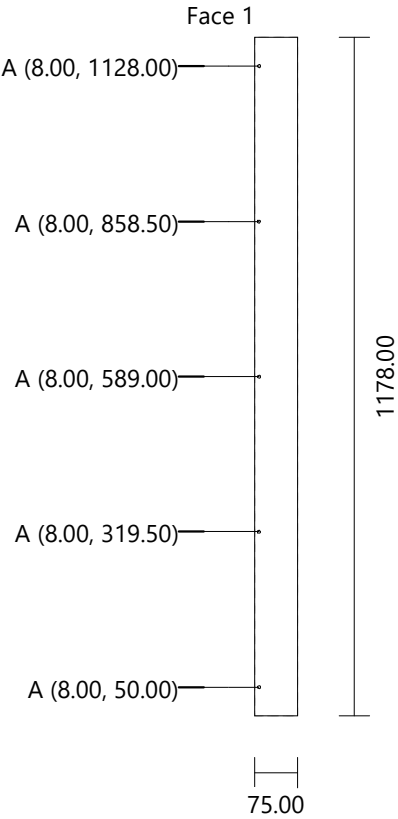

washtrough					
Top_2	mela 0160	Height: 1183.00	Width: 80.00	Thickness: 16.00	Quantity: 1

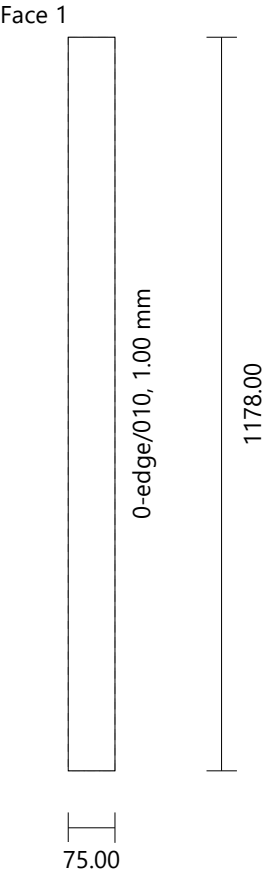

washtrough					
Bottom		mela 0160	Height: 1183.00	Width: 555.00	Thickness: 16.00
Drilling	A (11)	Diameter: 5.00	Depth: Through (0.00)		Quantity: 1

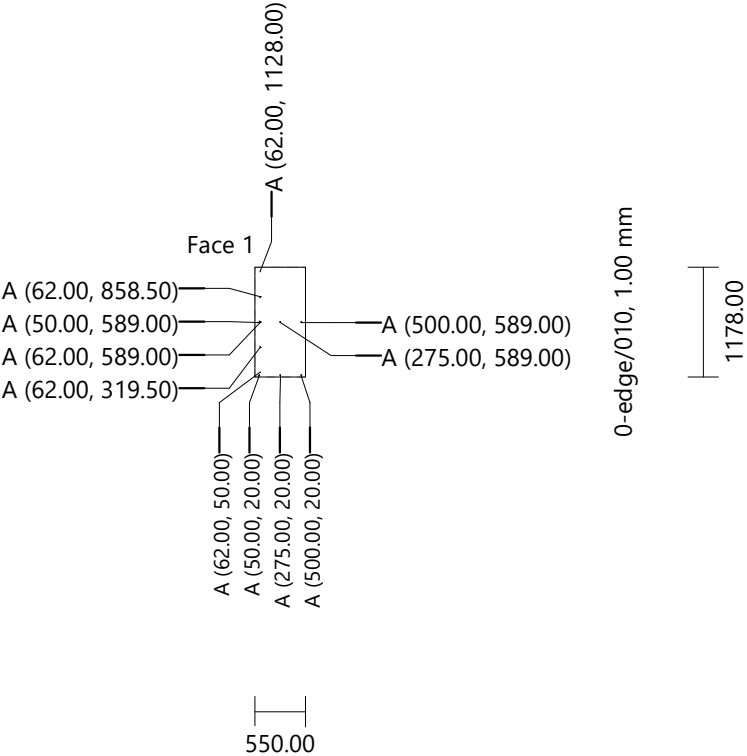

washtrough					
Left Side		Mela 016 - folkstone grey	Height: 805.00	Width: 555.00	Thickness: 16.00
Drilling	A (13) B (4)	Diameter: 5.00 Diameter: 5.00	Depth: Through (0.00) Depth: 15.00		Quantity: 1

0-edge/010, 1.00 mm

0-edge/010, 1.00 mm

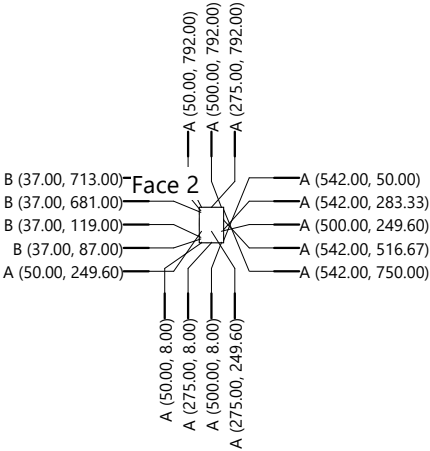

0-edge/010, 1.00 mm

550.00

800.00

washtrough					
Right Side		mela 0160	Height: 805.00	Width: 555.00	Thickness: 16.00
Drilling	A (13) B (4)	Diameter: 5.00 Diameter: 5.00	Depth: Through (0.00) Depth: 15.00		Quantity: 1

0-edge/010, 1.00 mm

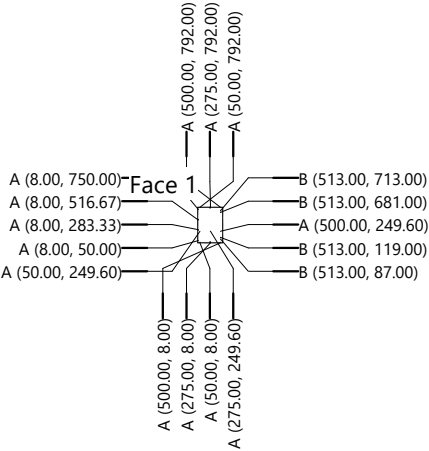

0-edge/010, 1.00 mm

800.00

0-edge/010, 1.00 mm

550.00

washtrough					
Back		ply 0040	Height: 805.00	Width: 1215.00	Thickness: 4.00
Drilling	A (18)	Diameter: 5.00	Depth: Through (0.00)		Quantity: 1

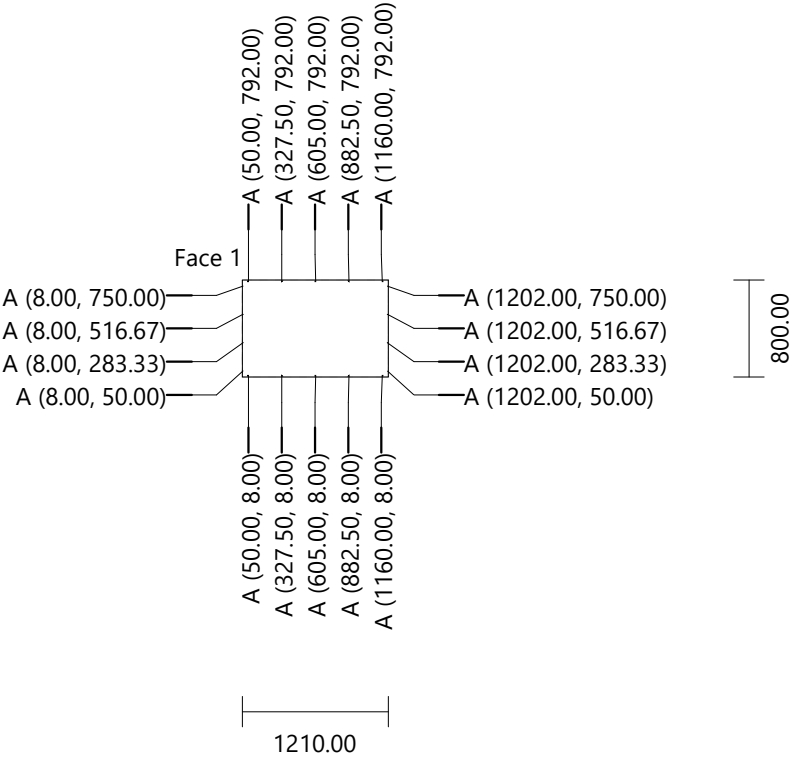

washtrough
Vertical Division [1] melamine board Height: 230.60 Width: 555.00 Thickness: 16.00 Quantity: 1

Face 1

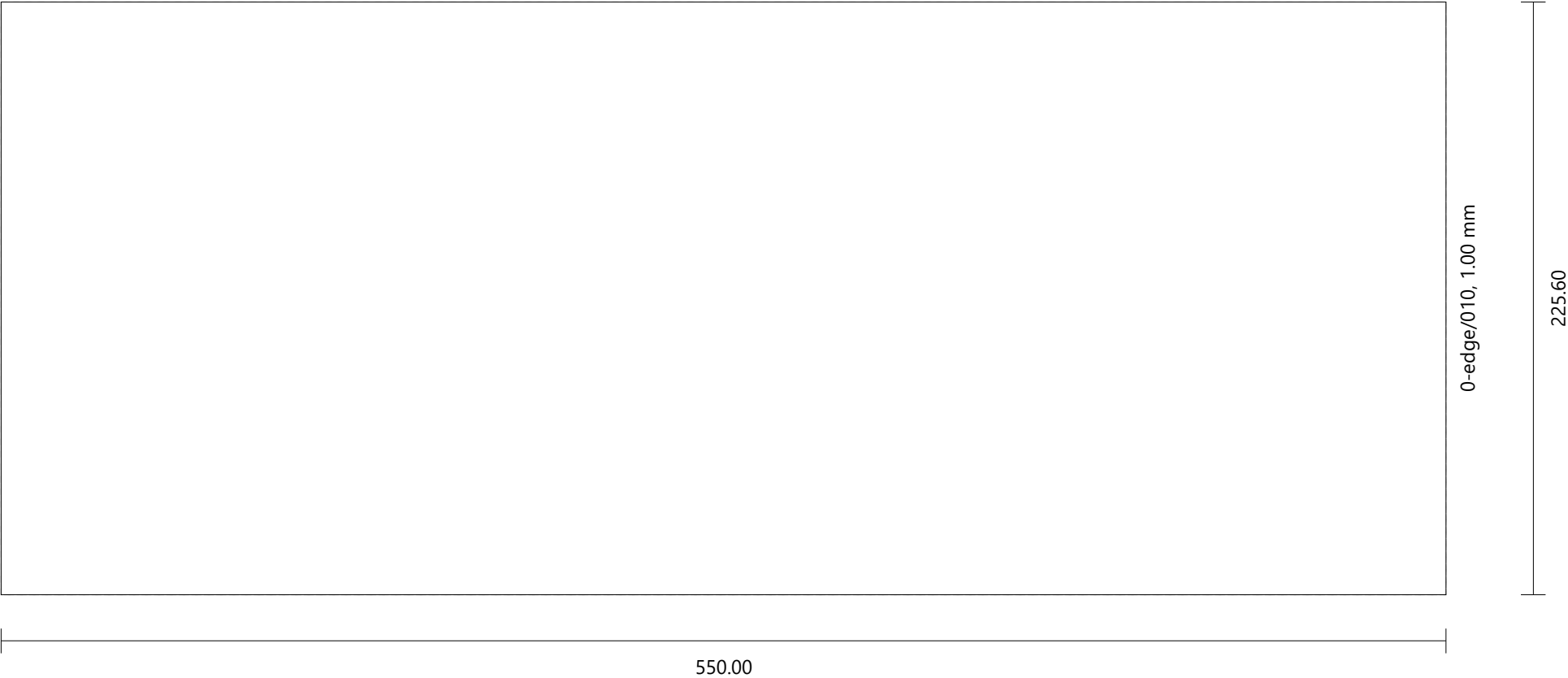

washtrough
Double-Back 1 [1]_1 mela 0160 Height: 105.20 Width: 1183.00 Thickness: 16.00 Quantity: 1

Face 1



0-edge/010, 1.00 mm

100.20

washtrough
Double-Back 1 [1]_2 mela 0160 Height: 105.20 Width: 1183.00 Thickness: 16.00 Quantity: 1

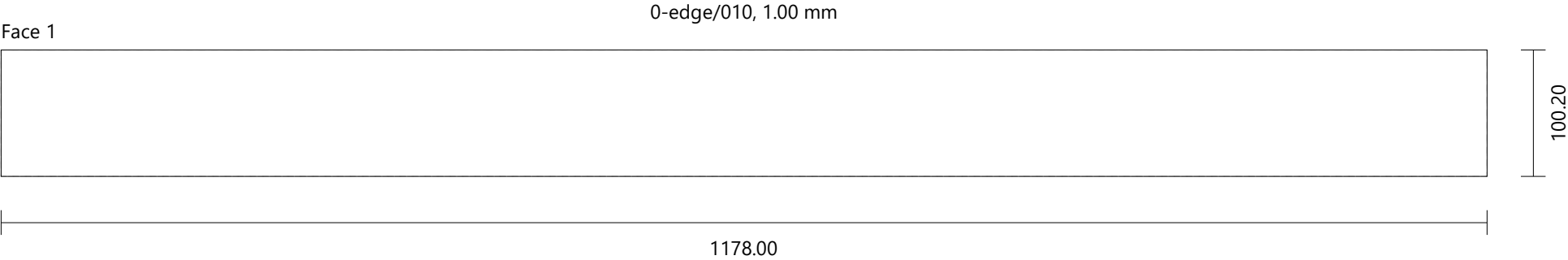

washtrough
Casing 1 [1] Mela 016 - folkstone grey Height: 1155.00 Width: 105.00 Thickness: 16.00 Quantity: 1

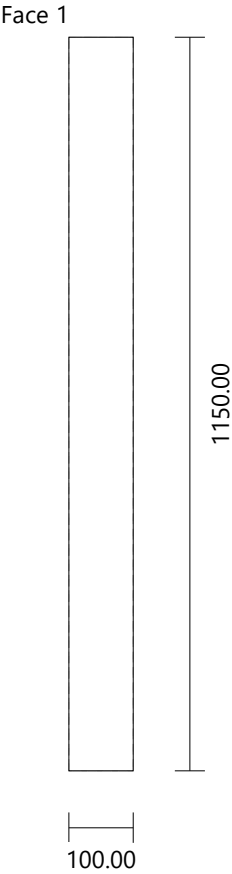

washtrough
Casing 1 [2]

Mela 016 - folkstone grey

Height: 105.00

Width: 435.00

Thickness: 16.00

Quantity: 1

Face 1

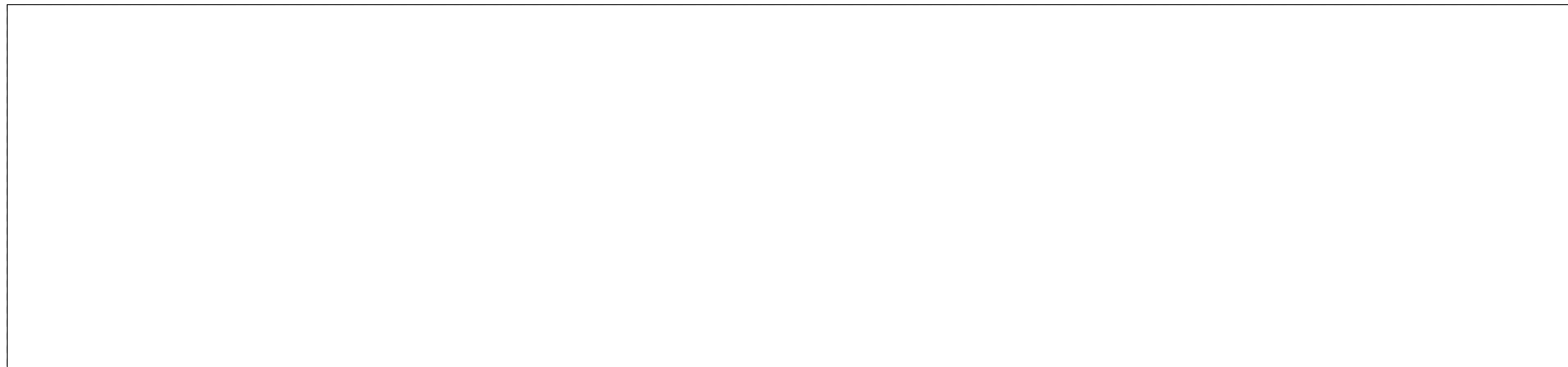

100.00

430.00

washtrough						
Door 1/bin/1.5-3 (Double) [1]_1		Mela 016 - folkstone grey	Height: 799.00	Width: 605.50	Thickness: 16.00	Quantity: 1
Drilling	C (2)	Diameter: 35.00	Depth: 14.00			
	D (4)	Diameter: 8.00	Depth: 13.00			

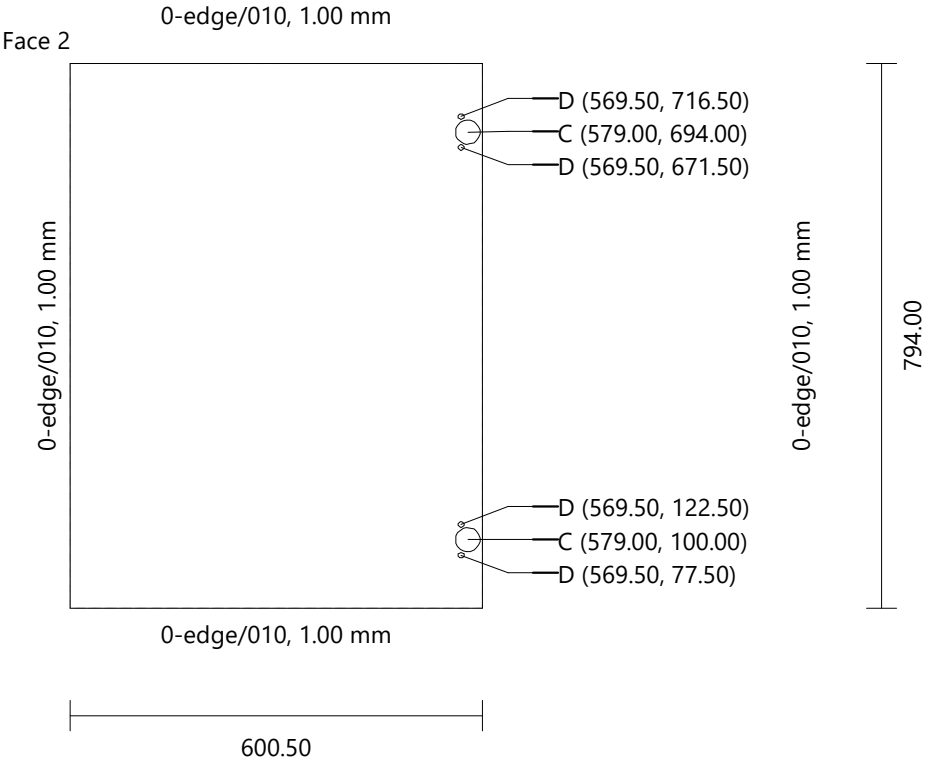

washtrough					
Door 1/bin/1.5-3 (Double) [1]_2		Mela 016 - folkstone grey	Height: 799.00	Width: 605.50	Thickness: 16.00
Drilling	C (2)	Diameter: 35.00	Depth: 14.00	Quantity: 1	
	D (4)	Diameter: 8.00	Depth: 13.00		

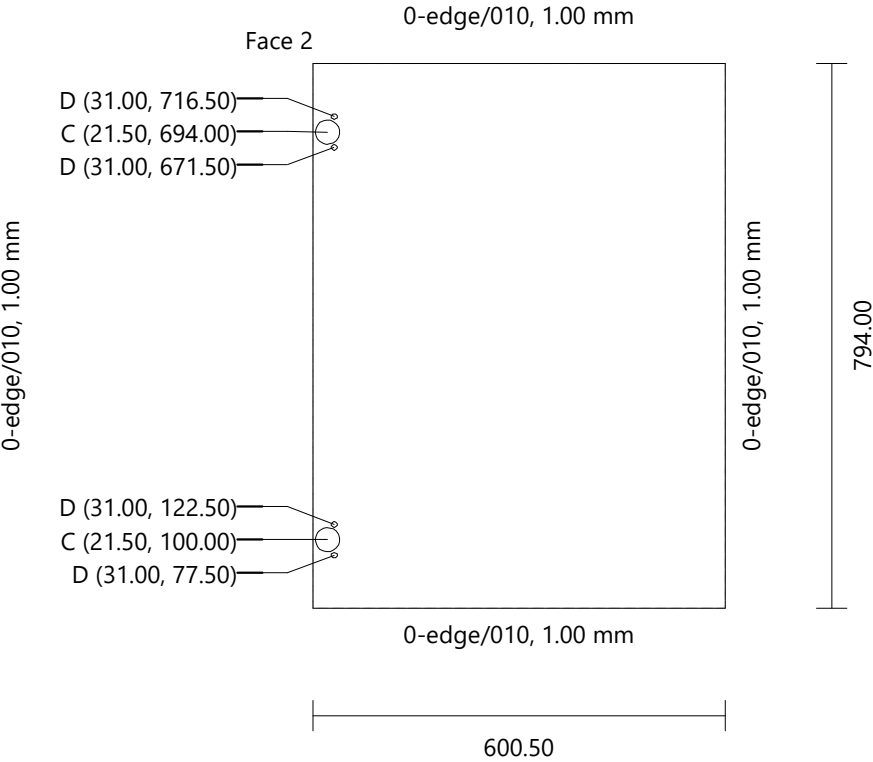

washtrough Plinth 1 [1]	Mela 016 - folkstone grey	Height: 1183.00	Width: 105.00	Thickness: 16.00	Quantity: 1
----------------------------	---------------------------	-----------------	---------------	------------------	-------------

